THE BIG DIRECTORY OF "WANTS" TODAY

Offer saving suggestions in the purchase of many useful articles now for sale.

ST. LOUIS POST-DISPATCH

Sunday Post-Dispatch—98 Pages Today

Sections	Pages	Sections	Pages
Classified	Part 4—6	Main News	Part 1—18
Comics, 2 sections	12	Radio—Auto	
Editorial	Part 7—8	Real Estate	Part 3—18
Drama		Rotogravure	6
General News	Part 6—4	Society	Part 5—12
Magazine	8	Sport	Part 2—6

VOL. 88. No. 206. PART ONE. ST. LOUIS, SUNDAY MORNING, MARCH 29, 1936. PAGES 1—18A ***** PRICE 10 CENTS.

DRASTIC CUTS IN CITY RELIEF SEEM CERTAIN

Committee to Meet Tomorrow to Seek Way Out—Only $247,000 Available for April Needs.

CHAIRMAN CONNETT OUTLINES SITUATION

Either Number or Allowances Must Be Reduced—8500 to 14,000 Cases Depending on Policy.

The St. Louis Relief Committee will meet tomorrow afternoon in the board room of the First National Bank to take stock of the situation confronting it and try to evolve a formula for carrying a relief burden far in excess of its financial resources.

The committee will have before it an analysis of the anticipated case load and revenue prepared under the direction of its chairman, W. C. Connett, which shows, Connett said, that any way the problem is figured, there is not enough money to go around.

In April the committee will have the city's regular monthly appropriation of $147,000 from relief bond issue funds, and one final allotment of $100,000 which represents the last of the State's $6,000,000 relief appropriation, now exhausted. In recent months the State's contribution to relief here has been about $300,000.

8500 to 14,000 Cases.

On the other side of the picture, the committee will have under its care, depending on what policy it decides to pursue, from 8500 to 14,000 relief cases, families and unattached persons. If the case load should be cut to 8500, the average allotment to each would be $25.50 a month. If it should be left as high as 14,000, the average would be $15.50 a month. After April, when the State's final $100,000 is gone, the allotments would be about $9 a month, assuming a case load of 14,000.

The figure of 14,000 relief cases for April is reached by taking the March case load of 20,200, and assuming that during this month 4200 cases have been closed because of WPA employment. Another 2000 cases can be closed by stopping relief to families which have received it to supplement inadequate wages received from WPA jobs or private employment, and allowance is made also for the small number of cases closed each month for various reasons, such as a member of a family obtaining a job.

In addition to these cuts, the report shows, another 2000 cases might be closed in arbitrary fashion. That would leave the relief load at 12,000, consisting of 8000 families, and 4000 unattached men and women.

8500 Are Unemployable.

Among the 12,000 would be 8500 cases classified as "unemployable"—those who could not work for a living even if jobs were open to them. They represent the minimum relief burden considered in the report. If all others were dropped, it would still be necessary to feed and shelter these people.

If none but they were to be helped, allotments might range from $10 a month to a single man to $35 a month for families, with the average at 25.50 a month. If the 12,000 were to be helped, allotments would average $17.50, and would range from $8.50 to a single man to $22 for a family. And if the 14,000 cases are to be helped, allotments will range from $8 a month to a single man to $18.50 for a family, with the average at $15.50.

Against these possibilities, the report sets up ordinary budgetary requirements of an average family of four. The family ought to have at least $74 a month, the report says, but can get by on as little as $53 a month on a budget cut 30 per cent from standard.

$404,000 Would Be Needed.

If allowances were to be based on this theoretical "minimum possible" budget of $53 a month for a family of four, the report shows, it would take $404,000 each month to provide for 12,000 relief cases. That is not far wide from twice as much money as the committee will have available to it next month.

If allowances were to be based on the minimum possible case load—the 8500 unemployable cases—the cost, on this budget basis, would be $283,500. The actual amount of money the committee will have for distribution next month, after mak-

Continued on Page 4, Column 4.

GERMANY VOTING TODAY ON RHINELAND POLICY BUT HITLER CAN'T LOSE

Provision for 'Yes' Ballots Only and Storm Troopers See That Citizens Go to Polls—Parades End Colorful Campaign.

SHOWERS AND MUCH COLDER TODAY; FAIR, COLDER MONDAY

THE TEMPERATURES.

12 noon	70	7 p. m.	65
1 p. m.	71	8 p. m.	64
2 p. m.	71	9 p. m.	62
3 p. m.	72	10 p. m.	*60
4 p. m.	72	11 p. m.	*59
5 p. m.	70	12 midnight	*57
6 p. m.	67	1 a. m.	*55

Yesterday's high, 72 (3 p. m.); low, 46 (5 a. m.)

Official forecast for St. Louis and vicinity: Showers and much colder today; tomorrow, generally fair and colder.

Missouri: Possibly snow flurries in northwest portion, showers in east and south portion and much colder today; tomorrow, generally fair and colder.

Illinois: Showers and much colder this afternoon; tomorrow, fair and colder.

Sunset, 6:21; sunrise (tomorrow), 5:49.

Stage of the Mississippi at St. Louis, 16 feet, a fall of 0.4; at Grafton, 13.4 feet, a fall of 0.1; the Missouri at St. Charles, 14.6 feet, a rise of 0.4.



This Week's Weather Outlook.

CHICAGO, March 28.—Weather forecast for next week for the upper Mississippi and lower Missouri valleys: Generally fair and cold first of week, snow or rain and somewhat warmer Wednesday or Thursday; fair at close of week.

By the Associated Press.

BERLIN, March 28.—The German nation will go to the polls tomorrow and vote "ja" (yes) in approval of Reichsfuehrer Hitler's policies of the last three years. The election nominally will be for a new Reichstag (parliament) but in effect a referendum on Hitler's recent violation of the Locarno and Versailles treaties in sending German soldiers into the demilitarized Rhineland.

Not a German "Aryan"—man or woman—above the age of 20 years, except soldiers, will dodge the polling places if Hitler's Nazi storm troops can help it. The German voter will be unable to do anything but put a cross in the ballot's single circle. For there is no provision for voting "no" on Nazi policies and no provision for any choice of Reichstag candidates. The voter's sole option is to take the Nazi party's ballot or leave it. If the voter leaves the ballot or treats it in any other manner except that of placing an "X" in the circle, his vote will be invalid.

Hitler's Intense Campaign.

Despite the certainty of unconditional approval of his cause and of his Reichstag candidates, Hitler and his lieutenants have conducted a wide and intense election campaign. Hitler has spoken repeatedly, declaring that his policies have made Germany self-sustaining and that, through these policies, Germany is regaining her position as an equal power among the nations.

When he withdrew Germany from the League of Nations in 1933 and when he proclaimed himself successor of the late President Paul von Hindenburg in 1934, qualified electors were given a chance to vote "ja" or "nein" afterward. This precedent is dispensed with in the present election; the citizens are told that they can do "constructive voting" only by reaffirming their faith in Der Feuhrer.

A further interesting feature of the election is that no one outside of a few Nazi party chieftains knows how many German citizens are entitled to vote. Judging from the last election, there should be more than 42,000,000, but since then the Jews have lost their franchise and the 500,000 men placed under arms must let their electoral privileges rest until they return to civil life. On the other hand, the voting age has been lowered from 21 to 20 years, so that the number of voters may be about the same as in 1934.

In addition, Saarlanders, jubilant over their return to Germany, will vote this time. A total of 42,558,322 valid ballots was cast in the 1934 plebiscite divided as follows: For Hitler, 38,279,514; against Hitler, 4,278,808. Invalid ballots totaled 871,056.

No Indications of Secrecy.

According to some reports, there will not even be voting booths in some of the rural districts but, in those areas, every voter will sit down at tables and mark his ballot publicly. Nowhere in the election instructions to voters is there a mention of secret ballots. In previous elections, even in this third Reich, the secrecy of the ballot always has been emphasized.

Tomorrow's balloting, therefore, will not be an "election" in the common meaning of the term, but a vast mass mobilization of Germany's citizenry to support Hitler in his dealings with foreign nations.

The only chance of detecting any opposition might lie in a count of those who stay at home during the vote. It is here, however, that Hitler's perfect party organization will demonstrate its abilities, for storm troopers are under orders to visit every house in Germany to make sure that the voters have voted. Automobiles and, if necessary, ambulances, will be furnished for infirm persons.

The Nazi party has put up a list of 1035 candidates for the Reichstag. The law provides that one member shall be elected for every 60,000 ballots cast. The last Reichstag, the largest in German history, has 669 members. During the Republican administration, the maximum was 608. Assuming that 42,000,000 persons vote tomorrow, the next Reichstag may have as many as 700 members. Hitler will select them from the list of 1035 candidates, none of whom is a woman.

Hitler has said, "I want this election for the benefit of foreigners. They must know that Germany is united."

"Lord, Make Us Free."

With church bells tolling throughout the country, Hitler, surrounded by all his Cabinet Ministers, turned to Cologne today to close the campaign with an appeal for "honor, freedom of peace," and there con-

Continued on Page 5, Column 4.

NAVY PLANES TAKING MAIL TO ROOSEVELT ON CRUISE

Two Leave Miami With Three Pouches; to Meet President Today at Crooked Island.

By the Associated Press.

MIAMI, Fla., March 28.—Two Navy sea planes took three pouches of mail to President Roosevelt today. They took off from the Coast Guard station here and arrived safely at Nassau this afternoon. They will meet Roosevelt tomorrow near Crooked Island. The President is on a fishing cruise.

The mail was an accumulation of several days, resulting from bad weather which prevented flying near Washington.

Roosevelt arrived last night at Mariguana Island and will proceed on his northwesterly course for Crooked Island. It is expected he will spend most of next week at sea.

In a message late today Roosevelt reported "more fine fishing."

"Potomac and destroyers arrived Mariguana Island yesterday afternoon and had more fine fishing," the message read. "We will proceed to the westward tonight to rendezvous with mail plane tomorrow morning."

"OLD JULES'" WIDOW APPEALS

Asks Nebraska Governor for Road to Her Orchards.

By the Associated Press.

LINCOLN, Neb., March 28.—Mrs. Jules Sandoz, 69 years old, widow of "Old Jules" of Nebraska's sandhills, told Gov. R. L. Cochran today she would have to abandon her husband's orchards south of Gordon unless a road is built soon.

Accompanied by 20 Gordon residents, Mrs. Sandoz explained it was impossible to get fruit to the market. Mari Sandoz, who wrote the book "Old Jules," accompanied her mother. "People from all over the country come to Gordon and ask how they can get to the Sandoz ranch," Fay C. Hill, a rancher, said. "I tell them to walk or take a horse. It's only 35 miles."

POWER RATE CUT IN TVA AREA

Tennessee Private Company Reduces Charges 11 Pct.

By the Associated Press.

NASHVILLE, Tenn., March 28.—Residential electric rate reductions for more than 400 Tennessee communities, including Nashville and Chattanooga, were approved today by the State Railroad and Public Utilities Commission.

Reductions said to average 11 per cent will apply throughout the system of the Tennessee Electric Power Co. Many communities served by the company are in the Tennessee River Valley, in which the Tennessee Valley Authority operates.

ROBBERS NAME PAL IN ANOTHER CHICAGO KILLING

Two Accuse Third Youth Held in Murder of Doctor of Killing 63-Year-Old Tailor.

POLICE CONTINUE QUESTIONING THEM

Companion They Implicate Is in Hospital—Another Also Arrested in Shooting of Physician.

By the Associated Press.

CHICAGO, March 28.—Under steady police questioning, two of the four youths held as the killers of Dr. Silber C. Peacock added another holdup killing to the gang's list of crimes tonight.

Supervising Police Captain John Horan said that in addition to admitting their parts in the killing of Dr. Peacock, a child specialist, Jan. 2, Durland Nash and Robert Goethe, 19 years old, had told him that Emil Reck, 19, also held, was one of two robbers who killed Peter Payor, 63, in his tailor shop last December.

Captain Horan said Nash also had accused Reck in the killing of Miss Ellen Anderson, 37, during a robbery of her store last Oct. 19, but his story was doubted since two of the gang were in jail at the time.

Questioning of the prisoners is being continued in an effort to connect the youths with other crimes, including the killing last fall of Kenneth Morrison, Park Department executive.

Goethe, police say, was leader of the gang.

Another Youth Held.

Michael Livingston, 17, is the fourth youth held in the Peacock murder.

Goethe, said by police to be a son of a "woman Fagin," now in prison, is accused of being the actual killer of Dr. Peacock, who resisted the robbers after being lured from his home to "treat a sick baby."

Reck, who collapsed at a police station, is under guard in a hospital. Police said he was in serious condition from stomach ulcers.

Arrest of the youths resulted from two months of investigation by Sergt. Andrew Aiken and three assistants, Sergts. Leo Anderson, Timothy Donovan and Patrick McShane, who pieced together reports of a series of holdups in which doctors, answering fake calls, were the victims, and concluded Dr. Peacock was killed by the same gang.

Expecting that other doctors would be victimized, the detectives accompanied physicians on dozens of night calls, without result. Then luck stepped in.

Arrests, Story of Killing.

Doris Robbins, 17, was reported missing. Two policemen questioned Nash, who had known her. He said he did not know where the girl was. He denied a random accusation he was a holdup man—but then he blurted out that two of his friends—Goethe and Reck — had committed robberies.

The three seemed to fit descriptions turned in by doctor-victims of robberies. Several doctors identified them. Then the three implicated Livingston.

The youths said they closed in on the doctor as he got out of his machine in answering the fake call. Nash was quoted as saying:

"Dr. Peacock started to fight. I hit him with my pistol. Livingston or Reck grabbed a knife out of the dictor's bag and cut him on the head and neck. He kicked Goethe. That made him mad and Goethe shot him. We put the body in the car and hauled it away.

"We divided the money—$5 apiece—at a tavern."

110-ROOM COUNTRY RESORT

W. K. Vanderbilt Mansion on Long Island Sold to Syndicate.

By the Associated Press.

NEW YORK, March 28.—Idlehour, 110-room mansion built more than 30 years ago on the south shore of Long Island by the late William K. Vanderbilt, has been bought by a syndicate planning to convert it into a resort or country club.

The $2,500,000 dwelling, with its 100-car garage and 25 rooms and four baths in the servants' quarters, has been unoccupied more than a year, after having changed hands many times in the past 15 years. There are 27 master bedrooms and 18 baths in one wing, and 12 master's rooms in the other. A glass-enclosed tennis court reputedly cost $100,000. Five miles of navigable canals are a feature of the landscaped grounds.

RELIEF AGENCIES ACCUSED OF AIDING SUGAR BEET FIRMS

Witness at Washington Says "Hunger Pressure" Has Forced Workers to Take "Starvation" Pay.

'COMPANIES SAVE $200,000 A YEAR'

This Amount Formerly Was Spent to Recruit Men for Colorado Fields, It Is Alleged.

By MARQUIS W. CHILDS,
A Staff Correspondent of the Post-Dispatch.

WASHINGTON, March 28.—Southern sharecroppers, beet sugar workers, laborers in the onion fields and other agricultural employes have presented to Federal officials here during the last two days a detailed picture of "starvation" wages and long hours of work which many speakers charged was equivalent to slavery.

The statements were made at a meeting of agricultural workers and Government officials arranged by the National Committee on Rural Social Planning.

The AAA has come in for bitter criticism, many representatives of the agricultural unions participating in the conference charging that, while the administration's policy may have benefited the farmer, it had worked new hardships on tenants and sharecroppers. Most of this criticism was directed at the way in which the AAA, the Resettlement Administration and various relief agencies have been administered in the field.

Officials of the various agricultural and relief agencies have for the most part contented themselves with pointing out the labor provisions contained in New Deal laws and the intention on the part of Washington administrators to extend the benefits down to agricultural labors.

About Sugar Beet Workers.

The most startling statement at today's session was made by J. T. Mahoney, in charge of the welfare work of the Knights of Columbus in the Colorado sugar beet fields. Mahoney charged that Federal relief agencies for the last five years have been in league with beet sugar growers and the big sugar companies to create "hunger pressure" which compelled workers to accept "starvation" wages.

"Relief has been a wonderful thing for the big sugar people," Mahoney said.

"Formerly the associations of sugar growers—and that's really the company—spent $200,000 a year to recruit labor in Texas, New Mexico and the Southwest generally. Relief has saved them this $200,000 a year.

"A different kind of recruiting is going on now with the aid of WPA and all these other organizations. They put hunger-pressure on these people, turning them off relief about a month before they will be wanted in the sugar beet fields so that they'll be good and hungry and will go to work without arguing too much about wages."

Governor Sent Protest.

Charity, in attempting to keep Colorado's 30,000 beet sugar workers alive, after they are turned off each season by the growers, "subsidizes" the sugar industry, Mahoney said. Two years ago, he declared, the only way a family could get relief was to have an indorsement from one of the big sugar companies. He produced a telegram sent by Gov. Johnson of Colorado to Harry L. Hopkins, Relief Administrator, protesting against the Government's relief policy in the sugar beet fields.

"The past three years have been the worst years in the sugar beet industry," Mahoney said, charging that while the AAA contract with the growers provided a nominal price to laborers of $19.50 an acre, this was reduced to $10.50 an acre by the "tricky" terms of the contract.

Mahoney's charges drew a heated reply from Dr. Joshua Bernhardt, head of AAA's sugar section. Bernhardt read the labor provisions contained in sugar contracts to refute Mahoney. He maintained that the AAA had greatly benefited labor and had virtually done away with child labor.

Previous Testimony.

At yesterday's conference representatives of the Southern Tenant Farmers' Union charged that Resettlement Administration officials were "thieves" and that representatives of Resettlement, AAA and WPA were in league with plantation owners to keep tenants and sharecroppers in Arkansas and Alabama in serfdom. Union representatives

Continued on Page 5, Column 3.

Charges Collusion to Cut Wages



—Associated Press Wirephoto.

THOMAS MAHONEY.

Of Longmont, Colo., addressing meeting of agricultural workers and government officials in Washington yesterday. He charged Federal relief agencies and beet sugar growers were in league to compel field laborers to accept starvation wages.

'NUMBERS RACKET' DEFENDANT SHOT TO DEATH AT BALTIMORE

Police Say Charles Gaither, Indicted With 70 Others, Was "Taken for Ride."

By the Associated Press.

BALTIMORE, March 28.—Charles Gaither, indicted with others, including more than 30 policemen in a recent "numbers racket" investigation, was found shot to death today. Police said he had been "taken for a ride."

The body was lying on the lawn of a vacant summer house near Perry Hall, in Baltimore County, with a bullet wound in the head. His wife's car was near by. He apparently had been driven to the scene, shot and dumped to the ground.

Edward Booker, indicted with Gaither in connection with the operation of a lottery syndicate, was questioned by the police. Officers also questioned Gaithers' wife and another person in an effort to determine if Gaither was murdered for disclosures he might have made in the gambling inquiry.

Gaither did not surrender after his indictment, but posted bond of $10,000. More than 40 in addition to the policemen were indicted with him.

ECLIPSE EXPEDITION INSURED AGAINST FAILURE BY LLOYD'S

For First Time in 13 Years That Going to Far East Obtains Protection.

By the Associated Press.

SWARTMORE, Pa., March 28.—For the first time in 13 years an insurance company has agreed to issue a policy insuring a scientific expedition against failure in photographing a solar eclipse. Dr. Howard Shapley of the Harvard College observatory announces that Lloyd's of London will insure a Harvard expedition which will travel to the Far East this summer to observe the eclipse to be visible in Japan, Siberia and Russia.

"The first time such expeditions were insured was for the eclipse of 1923, which was visible across Mexico and Lower California," Dr. John A. Miller, retired director of the Sproul Observatory at Swarthmore College, said. Dr. Miller headed a Swarthmore expedition to Mexico that year.

GIRL PATIENT, 8, DIES IN CHIROPRACTOR'S OFFICE

Leona Kirk Succumbs When Undergoing Treatment; Inhalator Used in Vain.

Leona Kirk, 8-year-old daughter of Mrs. Lydia Kirk, 4676 Tennessee avenue, died last night while Alexander Gillman, a chiropractor, was giving her a treatment in his office, 3423 South Jefferson avenue.

Gillman told police that he had been treating the girl for the last three months for rheumatic fever and a leaky heart. He called police and the fire department when she collapsed and an inhalator was used on her for 45 minutes without avail.

The girl was taken to the chiropractor's office last night by her grandmother, Mrs. Lena Schworm, and her aunt, Mrs. Leona Schnaufer, who live with her mother at the Tennessee avenue address.

TRAIN HITS BUS; 8 REPORTED KILLED

Collision at Byron, Ga., Three Cars Derailed; Several Are Injured.

By the Associated Press.

BYRON, Ga., March 28.—O. B. Lineberger, operator of the Byron Telephone Exchange, said tonight that eight persons were reported killed and several others injured when a passenger train struck a bus at a crossing here.

Lineberger said city officials and doctors were at the scene of the wreck, which occurred in the business section here, aiding in the removal of the dead and injured. Five ambulances were sent here from Macon. The train was a Central of Georgia limited.

He said he was informed by the bus station here that probably 11 or 12 persons were on the bus. Byron is 25 miles southwest of Macon in middle Georgia. It is a village of about 200.

Lineberger said the passenger bus was en route from Albany to Macon and had made a stop here. The crossing is about 50 feet from where the bus stopped.

The telephone operator said the engine and three or four cars of the train were derailed but that they did not turn over. No one aboard the train was hurt, he added.

Lineberger said debris and wreckage piled up by the collision made it difficult to determine just how many were killed and injured. He said he had been informed, however, that the dead included two Negro children and three white women.

The injured were taken to the hospital at Macon. Lineberger said he understood the bus driver lost his life in the crash.

DE VALERA OPERATED ON FOR CATARACT IN ZURICH

Success or Failure of Effort to Save Sight Will Not Be Known Until Tuesday.

Special to the Post-Dispatch.

ZURICH, Switzerland, March 28.—President Eamon de Valera of the Irish Free State underwent operations for the removal of cataracts from both eyes here Thursday.

It is stated that not until Tuesday will it definitely be known whether the operation was a success. If the operation was a failure, it is added, De Valera will be blind. Improvement in his condition was noted this evening and specialists were hopeful. De Valera has been kept in a darkened room with his eyes bandaged since the operation.

A London eye specialist told De Valera that if he was to escape blindness he would have to submit to an operation by Dr. Alfred Vogt, Swiss specialist. It was not until today that it was learned Dr. Vogt had performed the operation. De Valera suffered from a hardened type of cataract which began 18 months ago.

NEW SUSPECT SAID TO ADMIT LINDBERGH KIDNAPING

Gov. Hoffman Reported to Have Called Board of Pardons in Hauptmann Case on Basis of Admission of Crime by Another

STATEMENT BY UNNAMED MAN

Hearing Tomorrow on Request for Clemency Previously Denied—Electrocution of Defendant Set for 8 P. M. Tuesday.

By the Associated Press.

TRENTON, N. J., March 28.—A purported "confession" of the Lindbergh baby kidnaping by a former Trenton man was disclosed tonight to have been used by Gov. Harold G. Hoffman as a basis for calling the Court of Pardons to meet Monday on Bruno Richard Hauptmann's second plea for clemency.

The Governor was reported to have mailed to all members of the Court of Pardons copies of a statement made by the man to Ellis H. Parker, chief of Burlington County detectives, who has insisted that Hauptmann is innocent of the murder of the Lindbergh child.

Hauptmann is scheduled to be put to death in the electric chair for the crime at 8 p. m. Tuesday.

There was a tendency on the part of those opposed to Gov. Hoffman's activities in Hauptmann's behalf to discount the value of the "confession," which had been rumored in Trenton for several days.

Prosecutors Meet.

Attorney-General David T. Wilentz, chief prosecutor of Hauptmann, has been furnished a copy of the statement which is said to be unsigned and not in affidavit form but to consist of questions by Parker and answers by the man.

Wilentz, Anthony M. Hauck Jr., Hunterdon County prosecutor, and Col. H. Norman Schwarzkopf, head of the State police, and Capt. John J. Lamb of the State police, met at the hotel to consider a course of action by the prosecution officials to meet this new attack on the case against Hauptmann.

The man mentioned in the statement was once under observation in a mental hospital, and served a term for perjury.

Gist of Alleged Confession.

The author of the statement was said to be in custody of Gus Lockwood, State Motor Vehicle Inspector, and an active investigator for the Governor, near Mount Holly, where Parker lives.

He was quoted in the statement as having said he constructed the kidnaper's ladder, but found it was too short and used a rear stairway to enter the Lindbergh nursery at Hopewell.

Continuing, the statement said he took the child from the crib, leaving the ransom note, and returned to Trenton in an automobile.

He was quoted as saying he kept the child at his house for three days, but the baby fell out of bed, fracturing the skull. He added that he took the body to the Hopewell-Mount Rose road, where the Lindbergh baby's body was found, and that no attempt was made to collect ransom.

Parker was quoted tonight by the Trenton Times-Advertiser as saying "I won't confirm or deny anything." He previously had denied any knowledge of the statement or of a new arrest in the case.

It was reported that the man went to Parker and submitted to questioning voluntarily.

Appeal Once Denied.

Five of the eight members of the court already have passed twice on the Hauptmann case—once as members of the Court of Errors and Appeals, which is the highest tribunal in the State, and once as members of the Court of Pardons. Two members of the Court of Pardons did not hear the case in the Court of Errors and Appeals.

A high judicial officer who would not permit use of his name, declared: "There is no limitation on the power of the Court of Pardons and they could grant a reprieve if they saw fit. There could be no appeal as the court is absolutely supreme."

The court has never granted a reprieve.

Gov. Hoffman said he had no

Continued on Page 2, Column 3.

PERSONAL ISSUES ONLY OBSTACLE IN LOBBY BILL'S WAY

Passage in House of Equivocal Smith Measure Gives Senate Chance to Put Teeth in It.

APPLIES MAINLY TO SMALLER FRY

Black, Norris and Couzens Expected to Make Most of Opportunity to Check Legislative Agents.

By RAYMOND P. BRANDT,
A Staff Correspondent of the Post-Dispatch.

WASHINGTON, March 28. — If personal animosities can be overcome, a law curbing the lobbyists finally will be enacted at this session by a reluctant Congress. The effectiveness of the measure, if it is approved, will depend on Senator Black (Dem.) of Alabama, chairman of the Senate special lobby investigating committee, and members of the House Rules Committee, who tried their hands at investigating last session.

The action of the House yesterday in passing the equivocal Smith lobby registration bill without a record vote illustrated the timidity of representatives to deal realistically with the lobbying problem. The Senate in late years has approved the Caraway and the Black anti-lobbying bills, and each time the House has refused to consider them. But passage of the Smith bill yesterday gave the Senate an opportunity to insist on effective legislation, and Senators Norris, Black and Couzens can be counted on to make the most of it.

Applies to Smaller Fry.

The House bill, sponsored by Representative Howard W. Smith (Dem.) of Virginia, a member of the Rules Committee, was offered as a substitute for the drastic Black bill passed by the Senate last session. It calls for the registration of paid lobbyists, but exempts representatives of such important agencies as the nationally organized units of farmers, veterans, labor and apparently industry. The bill does not affect lobbyists who appear before Governmental agencies other than Congress and it is doubtful whether some of the most prominent political lawyer-lobbyists will be required to supply the information required from the smaller fry.

Although an elaborate system of registration is outlined in the bill, only those persons and organizations whose "principal purpose" is to influence legislation, and whose funds are collected and used "principally" to that end are required to comply.

The Black bill covers these points, without exemptions, and calls for registration of all those who ply their trade before executive departments in efforts to influence the terms of Government contracts.

The debate on the floor yesterday indicated the reluctance of the House to pass lobby legislation. Chairman John J. O'Connor of the powerful House Rules Committee, brother of Basil O'Connor, who has been frequently mentioned in lobby investigation, ridiculed the influence of lobbyists and inferentially tried to ridicule the need for lobby legislation. Basil O'Connor is a former law partner of President Roosevelt.

"As Influencial as Janitors."

"Lobbyists are just a nuisance to members of Congress," O'Connor told the House. "They never do what they say they do, but they seem to be able to collect money back home for their supposed usefulness. In my opinion janitors have as much influence on legislation as lobbyists."

Chairman O'Connor, however, did not say that a janitor would have difficulty in getting an appointment with a Congressman and would be unable to entertain his legislator friends in his home or make campaign contributions.

A few of the Republican Representatives, taking a cue from O'Connor, also tried to ridicule the mild Smith bill. Representative Charles L. Gifford (Rep.), of Massachusetts facetiously declared that the clerk of the House should furnish identification badges for registered lobbyists. Gifford said the proposed measure would "terrorize" persons legitimately interested in legislation and predicted that it would stigmatize a lot of worthy men, while allowing the "Frankfurter boys" to lobby all they please.

This was an attack on New Deal officials who have been associated with Prof. Felix Frankfurter of the Harvard law school.

Falls to Amend Bill.

Representative Francis D. Culkin (Rep.), New York, sought in vain to amend the bill to include registration of Government officials trying to influence legislation.

"My amendment," he told the House, "would insure that bureaucrats vested with temporary authority and the disposition of millions of dollars could not use the power and the patronage of their offices to influence legislation and to make over the pattern of our Government."

His amendment was rejected, 33 to 60.

While the House was debating the Smith bill, the Senate authorized an additional appropriation of $12,500 to the Black lobby investigating committee. Opposition to the appropriation was voiced by Senator Frederick Steiwer (Rep.), Oregon, who used the occasion to criticise the committee's subpenas of private telegrams.

There is no doubt that the actions of the Black committee in this regard have cost him support in the Senate, but not enough to change sentiment for a lobby registration law. The test will come when he seeks to put teeth into the Smith bill, and even if he succeeds in the Senate, he will have to overcome considerable opposition in the House to drastic legislation.

ST. LOUIS POST-DISPATCH
Founded by JOSEPH PULITZER
Dec. 12, 1878.
TELEPHONE: MAIN 1111
Published Daily by the Pulitzer Publishing Co. Twelfth Boulevard and Olive Street.
Entered as second-class matter, July 17, 1879, at the postoffice at St. Louis, Mo., under the act of March 3, 1879.
MEMBER OF THE ASSOCIATED PRESS and AUDIT BUREAU OF CIRCULATIONS
The Associated Press is exclusively entitled to the use for republication of all news dispatches credited to it or not otherwise credited in this newspaper and also the local news published herein. All rights of republication of special dispatches herein are also reserved.
Subscription Rates by Mail in Advance (Applicable only where local dealer service is not available.)
Daily and Sunday, one year — — — — $10.00
Daily, without Sunday, one year — — — 8.00
Sunday only, one year — — — — — — 3.00
Remit either by postal order, express money order or St. Louis exchange.

Accused of Killing Doctor, Lured From Home on Fake Call



—Associated Press Wirephoto.

FROM left, ROBERT GOETHE, DURLAND NASH, EMIL RECK and MICHAEL LIVINGSTON, with POLICE SERGT. LEO ANDERSON.

BANK OF FRANCE RAISES RATE TO PROTECT GOLD

Rediscount Figure Jumped From 3 1-2 to 5 Pct. at Special Meeting.

By the Associated Press.

PARIS, March 28.—With the French franc and other gold currencies under international financial fire, the Bank of France acted today to protect its gold supply. The bank regents, in extraordinary session, raised the discount rate to 5 per cent from 3½ per cent, the first increase since last Nov. 25.

Uneasiness over the German situation and fear that the French Government might decide on inflation of the franc were regarded as contributory causes to the increase.

Investors and speculators were disposing of their francs in great quantities in the world's foreign exchange markets. They were selling their francs and buying United States dollars and British pounds. (United States dollars, apparently, were the preferred medium of reinvestment, for the dollar quotation gained ⅜-cent to the pound in the London foreign exchange market, while both pounds and dollars advanced in relation to the franc. Despite the manipulations of the official exchange control fund on the London market, the franc fell off from 75.03 to 75.04 to the pound.

The action of the bank regents was unusual, inasmuch as any change in the bank rate ordinarily is announced on Thursdays and the regents rarely assemble on Saturdays.

They decided to increase not only the discount rate but to make a similar increase in the rates for 30-day loans and to increase the rate for loans on stocks from 5 to 6 per cent.

The prices on rentes, Government securities, slipped slightly throughout the short day's trading, but it was thought the bank action would bolster up the market over the week-end.

In the local foreign exchange market, the value of the franc in relation to the dollar fell 2½ centimes, closing officially at 15.1825 francs (6.58 cents to the franc).

Despite the strong gold withdrawals, the gold coverage on French bank notes was reported at 80 per cent.

New Suspect Said to Admit Lindbergh Kidnaping

Continued From Page One.

intention of granting a second reprieve. He was silent, however, as to what he might do in event of a confession or some other extraordinary late development.

Warden's Statement.

Col. Mark O. Kimberling, prison warden, modifying an earlier statement, said today:

"If the Governor grants a reprieve, I will seek legal advice from the Attorney-General (David T. Wilentz). If the Attorney-General tells me I must follow out the Court's order to execute Hauptmann, regardless of the reprieve, I propose to put off the execution until later in the week. In the interval, I would decide whether to await a court action to determine whether I should enforce the death warrant or wait until a court decision is rendered on the subject."

Attorney-General Wilentz did not make public his position on another reprieve. He said the Governor had indicated he would ask him his opinion, and that he would "withhold it until that time."

The Department of Justice at Washington sent word today that it regarded the case as closed so far as Federal participation was concerned. Secretary of the Interior Ickes, however, advised Gov. Hoffman that the services of Arch Loney, department wood tester, would be available to him, if wanted, though in a "strictly personal capacity." Loney expressed doubt that the wood in "rail 16" of the kidnaper's ladder came from the attic of Hauptmann's Bronx home.

Gov. Hoffman's Statement.

Gov. Hoffman, in an interview with the Associated Press, reaffirmed his belief that Hauptmann was not fairly tried, that some evidence against him was open to serious doubt, and that the murder of the Lindbergh baby was the crime of more than one person.

The execution of Hauptmann, the Governor said, would not end the investigation he has been prosecuting independently for several months. Even as the Governor talked, Robert W. Hicks, a Washington criminologist, waited outside to report on the results of an inquiry he made in Cuba from where he returned today by plane.

Hicks reported to the Governor on three phases of his investigation, and at the end the Governor said: "It is very interesting, and will be further investigated."

Investigator's Report.

The three phases on which Hicks reported were:

1. A four-page affidavit by Samuel W. Garelick, the man Dr. John F. Condon (Jafsie) is said to have seen in Miami in December, 1932. Condon questioned Garelick, who is from Bayonne, N. J., and who now is serving a life sentence for extortion in Cuba. This evidence is intended to show that on the eve of the trial, Dr. Condon was not satisfied of his identification of Hauptmann.

2. A nine-page statement by Harry Sidmor in which the operation of a Midwest extortionist gang is dealt with in connection with the Lindbergh case.

3. A statement by Dr. Alfonso Gonzales in which Gonzales states that in October, 1932, he was shown a letter by a middle-aged unidentified German offering to exchange Lindbergh ransom money. The signature on the letter, Gonzales told Hicks, was that of Isidor Fisch, the man Hauptmann says owned the ransom money.

Attorney-General Wilentz, prosecutor of Hauptmann and by law the legal adviser to the Governor, issued a statement saying that Hauptmann "is as guilty today as he was the day he was convicted." The Attorney-General took issue with the Governor's charges that the Flemington trial was "unfair."

Hauptmann Still Hopeful.

Despite all indications to the contrary, including the Governor's own statement, the prisoner himself refused to abandon hope. His wife, Anna, did not visit the prison today, and no visitors are permitted in the death house on Sunday. Mrs. Hauptmann's last chance to see her 36-year-old husband—unless his execution is stayed—will come Monday.

Charles Zied, 37 years old, Philadelphia gangster, in the death house with Hauptmann, sentenced to death for the murder of William T. Feitz Jr., a Camden detective, Sept. 2, 1934, is to be executed on the same night with the man convicted of the Lindbergh baby murder.

SEEKS APPROVAL OF SALE OF MILWAUKEE JOURNAL

Petition Proposes Employe Purchase of Majority of Stock of Late L. W. Nieman.

MILWAUKEE, March 28.—Approval of sale of the 55 per cent interest of the late L. W. Nieman in the Milwaukee Journal for $3,850,000 under a plan giving control to Harry J. Grant, the publisher, and providing for employe acquisition of a majority of the stock is asked for in a petition filed in the County Court today.

Under the petition the 1,100 shares of stock in the Journal owned by Nieman would be sold by trustees of his estate to the Journal Co., Grant and Miss Faye McBeath, Nieman's niece.

Nieman, who died last fall, directed in his will that equal shares of the stock, the proceeds of the sale, go to his widow and Miss McBeath. After making bequests totaling more than $200,000, Mrs. Nieman, who died last month, left the balance of her estate to Harvard University to be used "to promote and elevate the standards of journalism in the United States." Three of Mrs. Nieman's cousins are contesting her will.

Earth Shocks in British Columbia.

KAMLOOPS, B. C., March 28.—Slight earthquake shocks, at 1:15 and 4 a. m., awoke many Kamloops residents today. The shocks lasted a couple of seconds and rattled pictures and dishes. A distinct but brief shock was felt at Vernon, B. C., about 1:20 a. m. No damage was reported.

Flood Relief Gift From El Salvador.

By the Associated Press.

SAN SALVADOR, El Salvador, March 28.—The Red Cross of El Salvador, a nation which frequently has received American contributions for relief of sufferers in its disasters, has sent $1000 to aid flood sufferers in the United States.


Phone FO. 8977 For Samples
ACT NOW! REUPHOLSTER
Your Living Room Suite Completely Re-Upholstered, including materials. Guaranteed Custom Work, as low as — — — — $29
REPAIRING — REFINISHING — Easy Terms
WM. B. APPELL Upholstering Company
4524 DELMAR BL.

OUTER MONGOLIA SENDS PROTEST TO MANCHUKUO

In Note Demands Ending of Border Raids—Makes Defensive Treaty With Russia.

By the Associated Press.

MOSCOW, March 28.—A demand for immediate action to put an end to frontier raids was made in a note from the Government of Outer Mongolia to the Manchoukuoan administration made public here tonight.

The Mongolian note was sent Friday, after resumption of border fighting, which the Mongolians declared resulted from an attempt by Japanese and Manchoukuoan troops to occupy a Mongolian frontier post in the Norin Lake district.

Mongolia expressed surprise, in the note, that raiding had been resumed at a moment when the two governments were negotiating for settlement of boundary differences through a mixed investigating commission.

The purpose of the raids, Outer Mongolia asserted, "cannot be considered as other than to disrupt negotiations and increase tension caused by the endless violations of Mongolian territory by Japanese and Manchoukuoan forces."

The official Russian press intimated that the Japanese were instigating the critical situation along the border of Manchoukuo, set up as an independent State by Japan, and the Russian-advised republic of Outer Mongolia.

These intimations accompanied the announcement that Outer Mongolia had agreed to a mutual assistance pact with Soviet Russia, which provides for Russian aid to repel any invasion of Mongolia by foreign forces.

Soviet press reports said five Japanese cavalrymen had crossed the dead line of the border between Manchoukuo and Russia near Borzinsky, and that only two of them had escaped alive. A Soviet border patrol caught them.

Official Soviet sources said there was no ground for a discussion between Manchoukuo and the Soviet Government regarding the location of frontier lines.

Izvestia published an official statement which said: "The Japanese Government understands the necessity for an exact fulfillment of the provisions of the Peiping and Mukden treaties, obliging both sides to respect existing borders. The Soviet Union, for its part, is fulfilling these obligations and its forces not once have violated the Manchoukuoan frontier. The border conflicts have been exclusively the result of raids by Japanese and Manchoukuoans."

TWO COUNTY DELEGATIONS IN MISSOURI FOR LANDON

Republicans Instructed in Daviess and Harrison; Cape Girardeau Group Unpledged.

GALLATIN, Mo., March 28.—The Daviess County Republican convention today instructed delegates to the district and State conventions to vote for Gov. Alf Landon of Kansas for the Republican presidential nomination.

The convention also indorsed the candidacy of Fred M. Harrison of Gallatin for the Republican nomination for Secretary of State.

By the Associated Press.

BETHANY, Mo., March 28.—After 30 minutes of debate, the Harrison County Republican convention today indorsed Gov. Alf M. Landon of Kansas as the Republican nominee for President.

JACKSON, Mo., March 28.—Cape Girardeau County Republicans, meeting here today in county convention, elected uninstructed delegates to the congressional district convention in Jackson and the State convention in St. Louis.

Lloyd George Warns Britain Against Military Alliance With France, Urges Fair Play

Asks if Nation Wants to Become Entangled in New War Because Germany Dares to Defend Own Soil.

By DAVID LLOYD GEORGE,
Prime Minister of Great Britain During the World War.
(World Copyright, 1936.)

LONDON, March 28.—What is the net result of the Rhineland debate in the House of Commons?

British Foreign Secretary Eden's clever speech was reassuring on minor points of apprehension, but he never budged on the most dangerous point in the white paper (the British document revealing the four-power proposals to Germany) viz: the conclusion of a military convention with France.

That means only one thing. If there is war between France and Germany over the occupation of the Rhineland, we are in it.

We shall send our young men to die, this time on German soil, to punish these arrogant and aggressive Teutons for daring to make preparations for the defense of their own soil against a foreign invader.

France can spend $500,000,000 on the erection of huge fortifications within a few miles of the German border.

We can vote for plans which involve the expenditure of an extra $1,500,000,000 to protect our island against any menace.

But If Germany Acts.

But, if the Germans propose to throw up even a pill box to guard their famous cities at their greatest industrial area against an invader whose troops are now massing under cover within a few hours' march of the gates of these towns, then "measures must be concerted," and that "forthwith," between the general army staffs of Britain and France to punish such an act of perfidy against international law.

The French are now fully aware that we are pledged to stand by them in their new interpretation of the sanctions of Versailles and Locarno.

Assurances given by Eden of British comradeship in military action will give a more confident turn to French diplomacy. The French would hardly like to bomb German towns with merely the aid of squadrons of Communist airplanes from Russia.

It is a different matter when they have the naval and air fleets of the British Empire at their disposal and when they have to be accompanied on their march across the Rhine by divisions of British infantry.

Union Jack Preferred.

Bourgeois France is uneasy about planting the tricolor side by side with the red flag. They would prefer the union jack. These military arrangements with us reassure them on this point of respectability. That is why the white paper has brought war nearer.

The minds of the general staffs of all countries, from Moscow to London, will now concentrate on the idea of joint military operations against Germany.

Our army and air force will be organized by them henceforth not for the defense of our shores and empire, but with the contingency of a continental war consistently before their eyes.

Before the 1914 expedition, an arrangement for support of France against Germany became the dominant factor in our army organization.

How Army Was Prepared.

It even entered into our conception of the function of the new territorial army created by Lord Haldane. That was to protect our shores while the regular army was away fighting on the continent of Europe, and its creator had also in his mind the using of half-trained territorial units for reinforcing the army at the front.

Haldane was one of the two Ministers who were mainly responsible for the French-British military convention. Sir Edward Grey was the other. Herbert Asquith merely concurred.

Haldane worked hard and skillfully at perfecting the regular army and territorials for the part they were to play on continental battlefields in certain contingencies.

He worked just as subtly and consistently for the policy of military co-operation with France that converted that contingency into a reality.

The white paper takes us back in one sudden leap to that old policy of military understanding which proved so fatal to millions of the youth of Europe.

New and Dangerous Element.

The decision to establish contact once more between the general staffs of France, Britain and Belgium for preparation of technical plans for joint operation on and across the Rhine has introduced a new and dangerous element into the explosive ingredients that make for war in Europe, and war at no distant date.

Professionals do not care to waste time, thought and energy on plans that are destined to accumulate dust in pigeon holes. They always pine for an opportunity to see them in action.

All powerful interests that hope to gain prestige or profit by a full trial of these military schemes will work incessantly for achievement of that aim.

They will influence not only the services, but industry, the press and society. One knows too well the sinister power wielded by these interests in France.

We are providing a new opening and incentive for their activities in Britain. These military arrangements have transformed the situation and very much for the worse.

How Britain Is Involved.

It is of no use pretending that we are not involved by this new arrangement in the complications created by the French-Soviet pact.

We were not bound by the French-Russian military alliance in 1914. We were no party to it and the Ministers always comforted themselves, as well as others, by the conviction that we never get mixed up with any quarrels in the Near East.

Nevertheless, our own military convention with France brought us into a war which was primarily due to a quarrel between Austria and Serbia.

Russia was bound to come to the aid of Serbia. Germany was by military convention bound to come to the rescue of Austria. If she were attacked by Russia, France was bound by treaty to come to the assistance of Russia.

We have a military arrangement with France, if she were attacked. We only promised the help of 100,000 men.

It wasn't even a promise; it was only a military plan worked out "by contact between the general staffs of Britain and France."

That contact landed the empire ultimately in 3,000,000 casualties and a debt of 8,000,000,000 sterling (about $40,000,000,000).

It shattered our export trade for

ITALIANS OCCUPYING TWO CARAVAN CENTERS

Meet No Resistance at Socota and Debrarech; Latter in Lake Tana Area.

By the Associated Press.

ASMARA, Eritrea, March 28.—Italian troops occupied two high important caravan centers in Northwestern Ethiopia today as they pushed southward without meeting Ethiopian resistance.

The Italians entered Socota about 45 miles west of Lake Ashangi, and Debrarech, only 50 miles from Gondar, which is north of Lake Tana, the headquarters of the Blue Nile.

Socota is one of the most important trading points in the region. It has 3000 inhabitants and is in a cup-like valley between the masses of the Semien and the Lasta mountains.

The city is a junction of caravan routes from the rich northern provinces to the heart of Ethiopia. Most of the traffic of Western Gojjam province and the Lake Tana section to Addis Ababa passes through Socota. There is exceptionally heavy traffic in grain and cattle.

22 years. It has not yet recovered.

Beware of military entanglements!

In name they are "technical," in effect, they are tragic.

Change in Position.

It is folly to ignore the change in the military position in Europe created by the French-Soviet pact and the danger of being dragged through it into a war over an Eastern dispute.

How will it work?

Russia and Germany now hate each other with a passion which Litvinov (Russian Foreign Commisar) faithfully expressed in manner and speech during his recent visit to London.

This antagonism is partly racial and partly doctrinal. Naviism and Communism are deadly foes, wrestling for the soul of Central and Eastern Europe.

When great nations start scowling and snarling at each other, Satan has an easy task in throwing in an incident which sets them at each other's throats.

France is bound by her treaty with Russia to join in the fray. She will throw her armies and air fleets on the Rhineland.

Germany, therefore, cannot leave so important a part of her country to be entirely unprotected. Hence the urgent necessity, created by the French-Soviet pact, for erecting defenses in the threatened territory.

That is a breach of treaty. That brings us in.

Unfortunately, instead of judging on merits, we have entered into a military convention to "come to the assistance" of a potential invader.

Will British opinion, imbued with the spirit of fair play, ratify such a proposal?

OLD GOLD
Brings New High Cash Prices at
Hess & Culbertson
OLIVE AT NINTH
Cash for Old Gold Jewelry and Silverware
CASH PAID

Think of it!
This Remarkable New
RCA VICTOR
PORTABLE
ELECTRIC PHONOGRAPH
and 12 Bluebird Victor Records
24 Selections
$53.95
$5 Down, $5 Monthly

Offer Includes These 24 Selections or You May Select Others if Desired
"Love Is Like a Cigarette"
"It's Great to Be in Love Again"
"No Greater Love"
"Christopher Columbus"
"That Lovely Night in Budapest"
"That Never-to-Be-Forgotten Night"
"Lights Out"
"I Dream Too Much"
"I'm Gonna Sit Right Down and Write Myself a Letter"
"Mama Don't Allowit"
"Alone at a Table for Two"
"Life Begins When You're in Love"
"Goody Goody"
"It's Been So Long"
"A Little Rendzevous in Honolulu"
"Lovely Lady"
"Let's Face the Music and Dance"
"Let Yourself Go"
"I'm Putting All My Eggs in One Basket"
"But Where Are You"
"I'm Gonna Clap My Hands"
"Wake Up and Sing"
"Wah-Hoo"
"Breakin' in a Pair of Shoes"
Small finance charge on all time sales.
Aeolian Company of Missouri
OPEN EVENINGS — 1004 OLIVE STREET — OPEN EVENINGS



PANEL ALMOST EXHAUSTED IN FLOGGING TRIAL

Tampa Judge Refuses to Indicate Course on Change of Venue — Six Tentatively Chosen.

CASE GOES OVER TILL TOMORROW

Court Questions Veniremen After Rebuking Lawyers for Nature of Their Queries.

By a Staff Correspondent of the Post-Dispatch.

TAMPA, Fla., March 28.—Despite attempts of the Court to expedite the selection of a jury of six for the first of Florida's flogging trials, a short session ended this afternoon with the jury not yet completed.

Since questioning of prospective jurors began last Thursday, the prosecution has used eight of its 15 challenges and the defense six.

About 90 veniremen have been interrogated and at least 30 of them disqualified by Judge Robert T. Dewell because they held fixed opinions. Besides six tentatively qualified jurors now in the box, including one who was placed there by the Judge and has not been questioned by counsel, only one more venireman remains to be questioned. Two veniremen who have been ill may be able to report when court reconvenes Monday morning. Judge Dewell may summon as many additional veniremen as he desires. He announced at the close of today's session that he would not indicate what action he would take until the present venire was exhausted.

Change of Venue Motion.

The Court has under consideration a motion for a change of venue entered at the outset of the trial last Tuesday by Pat Whitaker, chief of defense counsel. Judge Dewell declined to grant the motion at the time it was made, announcing opportunity would be given to select a jury in Hillsborough County.

Defense counsel alleged that such prejudice existed in this area that it would not be feasible to conduct a fair trial. The attendance in the courtroom today fell off to fewer than 23 persons in comparison to the 110 who have taken every chair on each of the previous days.

Personal jibes were exchanged by counsel for the first time today, finally drawing a rebuke from the Judge who pointed out they were engaged in trying "an important lawsuit." On one occasion State's Attorney Farrior asked a venireman: "Do you know my father?" Only to have Whitaker quickly ask: "Do you know my grandfather?"

Judge Questions Veniremen.

Judge Dewell finally took over the questioning, expediting matters by inquiring as to the existence of a fixed opinion without preliminary questions.

Whitaker asked several prospective jurors if they were "members of the Congregational church," alluding apparently to the Rev. Walter Metcalfe, a Congregational minister, who has been active in urging the conviction of those responsible for the floggings of last Nov. 30. It was on that night that Joseph A. Shoemaker, advocate of "Modern Democracy"; Eugene F. Poulnot and S. J. Rogers, were seized by police without warrants at a private home, questioned at headquarters "as to Communistic activities" then turned over to masked men who drove them to the country, flogged, tarred and feathered them. Shoemaker died of his injuries.

The defendants are three former policemen, C. A. Brown, John P. Bridges and C. W. Carlisle. They are on trial on indictments charging them with kidnaping Poulnot. Eight others are under indictment in connection with the floggings, including former Chief of Police Tittsworth. He has conferred with the defendants during the questioning of the veniremen.

Political Ramifications.

Although the crime is ascribed generally to the influence of the Ku Klux Klan, which dominates the city administration here, thus far that order has not been mentioned in the courtroom. The State has made no attempt to ask veniremen whether they are connected with any secret organization. But the defense has questioned them on such topics as "Americanism," "Communism" and whether they are affiliated with Shoemaker's "Modern Democracy" or Poulnot's "unemployed" organization.

Many political ramifications have crept into the case, but for the first time in Florida the Ku Klux Klan, or certainly the spirit upon which it thrives, is on trial.

Defense tactics have included assailing Norman Thomas, Socialist leader, as "a nationally known Communist" and obtaining assurance from prospective jurors that they believe in "the flag and the Constitution" and would not be in sympathy with any attempt "to overthrow the Government by force."

Communists Renew Attack on Ku Klux Klan in Florida.

By the Associated Press.

JACKSONVILLE, Fla., March 28.—The "Communist Party, Section 2, District 25" today renewed its attack on the Ku Klux Klan in Florida, inviting Jacksonville citizens to join those of Tampa in stamping out the organization which circulars signed by the Communists blamed for mob violence in Tampa.

The circulars, declaring the klan responsible for the tarring, feathering and flogging of three men in Tampa, said it was behind efforts to have the flogging case moved from Hillsborough County (Tampa) "where people will allow no whitewash."

The klan closed a statewide meeting here today after holding a parade of hooded and robed members last night.

Runaway Ohio Girls Caught in East St. Louis



—By a Post-Dispatch Staff Photographer.

From left, HELEN TRELEVAN, LOIS OLIVER, TILLIE KIRCHNER and RUTH ANDERSON.

NO MORE COLONELS OR ADMIRALS, ETC. OF OLD KENTUCKY

Attorney-General Rules Honorary Titles Terminate With Term of Governor.

Special to the Post-Dispatch.

FRANKFORT, Ky., March 28.—Attorney-General B. M. Vincent ripped the titles of colonel, admiral, commodore, captain and others from about 17,000 persons all over the world today, and ruled he found no justification for such Kentucky honors and titles. Whether the Attorney-General is right remains to be seen. Gov. A. B. Chandler is off on a fishing trip.

Vincent stated in his opinion that there was nothing in the Constitution that gave the Governor the right to appoint honorary members to his staff. He quoted a Court of Appeals opinion which held that a special Judge appointed by a Governor loses his appointment on the death of such Governor or on expiration of that Governor's term. So, reasoned Vincent, if all the Kentucky Colonels had been rightfully appointed, there would not be any now, as all appointed prior to Gov. Chandler's term of office would have their titles vacated.

Vincent's ruling says nothing about the new Governor appointing new Colonels.

360 STOVE WORKERS TO LEND PLANT 10 PCT. OF THEIR PAY

All But Ten Employes Agree to Idea to Reopen Baker-Nagle Co. at Belleville.

Three hundred and sixty of the 370 employes of the Baker-Nagle Co., stove manufacturers of Belleville, have voted to forego 10 per cent of their weekly wages in order that the company may raise $20,000 to pay its creditors and reopen the plant. The company will withhold 10 per cent of employes' salaries and will give each employe certificates covering the loan.

The loan certificates will bear interest at an undetermined rate. Alfred B. Herman, vice-president and general manager of the Baker-Nagle Co., said the 10 employes who did not vote have not been approached yet. He said the firm owed $30,000 and expected to raise the remaining $10,000 by selling preferred stock.

The firm, one of the oldest in Belleville, has not operated at full capacity since Jan. 1 and has been closed in all departments for two weeks. Herman said there were enough orders on hand to reopen the plant.

NEW DOUBLE STAR DISCOVERED

Revolutions Fastest Yet Known, Dutch Astronomer Says.

By the Associated Press.

DELAWARE, O., March 28.—A young Dutch astronomer, Prof. Gerard Kuiper, announced tonight the discovery of a double star having the fastest speed of revolution yet known. The speed of revolution is the period during which the two stars revolve about each other..

Prof. Kuiper is visiting Perkins Observatory of Ohio Wesleyan and Ohio State Universities. He says the binary—or double star—is in the constellation of Ophiuchus and that its period of revolution is 20 months. The most rapid binary previously known has a period of revolution of about five years. The newly discovered binary is 20 light years from the earth and is a ninth magnitude star and is therefore not visible to the naked eye.

GIRLS' HOLLYWOOD TRIP CUT SHORT BY POLICE

Four Talk to Stranger, Who Turns Out to Be Railroad Special Agent.

Four runaway girls, Hollywood-bound along the highways, talked with a stranger at an East St. Louis filling station yesterday, and one of them offered him an apple. The stranger informed them that he was a railroad special agent, and turned them over to police for return to their homes in East Liverpool, O.

The girls said they were Ruth Anderson, 14 years old, grade school student; Lois Oliver, 16, high school sophomore; Helen Trelevan, 15, high school freshman, and Tillie Kirchner, 17-year-old housemaid.

They told a Post-Dispatch reporter they left East Liverpool last Wednesday night. Their first ride, with a friendly truck driver, took them only to Empire, O., about 30 miles from East Liverpool, where they slept in a boxcar. Luck favored them for a while, after that, and they got to Indianapolis, Friday, and reached East St. Louis yesterday, riding in trucks.

Questioned as to their reasons for leaving home, the girls explained that they had "tired of life" in East Liverpool, a town of 23,300 population, and, besides, the town was partly flooded in the recent rise of the Ohio River. They had suggested to their parents that they move to a larger city, without success, they said. The runaways said they had hoped to reach Hollywood "for a trial in the movies," but were now satisfied to give up the plan and return to East Liverpool. They expect to collaborate on a literary effort dealing with their runaway experiences, they added.

The girls were munching apples yesterday morning when they met the special agent at a Tenth street filling station. Later they explained that apples had been their fare on the trip. Following questioning at East St. Louis police headquarters, they were taken to the St. Clair County Detention Home at Belleville in a scout car. They expressed disappointment that the ride was not taken in a regular police patrol and two of the group asked to be handcuffed, explaining, "We want the whole works."

HUSBAND FINDS WIFE DEAD FROM GAS AT EAST ST. LOUIS

Body of Mrs. Augusta Barker in Chair in Kitchen; Oven Burner of Stove Turned On.

The body of Mrs. Augusta Barker, 39 years old, was found on a chair in the kitchen of her home, 1803A Baugh avenue, East St. Louis, by her husband, George, a pipefitter, on his return home from work yesterday. Barker, who had to force an entrance, found the house full of gas and the stove oven in the kitchen turned on, but unlighted.

Barker said his wife had been cheerful when he left for work and that he knew of no reason why she should end her life. No note was found. Their son, Hocer, was married last Thursday, it was learned.

WANTED: NUDIST STENOGRAPHER

Florida "Gymnosophists" Get Applicant Through Federal Re-Employment Service.

TAMPA, Fla., March 28.—The American Gymnosophical Society, nudist group which has an establishment near here, is seeking a stenographer, a woman between 22 and 30 years old, willing to join the cult and prepared to spend six months each year in Florida and the other six in New Jersey.

Only two have applied. One was Miss Florence Fritz, wrter and business woman of Fort Myers, who said she was interested in nudism and would like the job because it would enable her to write "feature material" from first-hand information. The other prospect was obtained through the manager of the Federal Re-employment Service here.

POLICE ORDERED TO TAKE AIR RIFLES FROM BOYS

Chief Directs That Children Found With Dangerous Weapons Be Escorted Home.

Firearms and air rifles in the hands of boys hereafter are to be forbidden on the streets of St. Louis, Chief of Police John J. McCarthy announced yesterday in a communication to commanding officers of police districts. The order followed the accidental killing of 9-year-old Raymond J. Peterman Jr., by Oliver Stoops, 7, in the schoolyard of St. Barbara's Catholic school last Tuesday.

The accident, Chief McCarthy's order said, "Calls to mind a great number of preventable accidents which can be traced to firearms, air rifles, etc., in irresponsible hands. I wish therefore, that you would review this situation from time to time with your commands and exhort them never to pass up without immediate investigation a boy with a gun or air rifle or other dangerous weapon.

"Whenever and wherever a boy-gun combination is encountered it shall be the duty of the police officer, irrespective of his rank, to stop the boy, take charge of the gun and see that the youngster is escorted home. Arriving there, the officer is to explain courteously but firmly the facts in the case to the parents of the boy, concluding with instructions that under no circumstances are they to permit the boy to carry or play with dangerous weapons, and that the firing of them within the city limits is a misdemeanor and will result in a trip to Juvenile Court."

NORMAL CHILDREN KEPT IN HOSPITAL FOR DEFECTIVES

Arkansas Superintendent Says They Are Children of Patients; Segregation Sought.

By the Associated Press.

LITTLE ROCK, Ark., March 28.—Approximately 20 normal children are quartered with mental defectives at the State Hospital for Nervous Diseases it was disclosed today in a report given Attorney-General Bailey by Mrs. Clio Harper, State Supervisor for the Juvenile Courts. Both announced they would seek segregation of the normal children from the mental patients.

Dr. A. C. Kolb, superintendent of the hospital, confirmed Mrs. Harper's report. He said the normal children had been born to prospective mothers who were committed to the hospital, had grown up in the institution and had never been out of it.

MAN IN ROAD HIT BY AUTO

William McCabe Stumbled Against Car, Driver Says.

William McCabe, 53-year-old laborer, 9601 South Broadway, was seriously injured last night when he was struck by an automobile while walking in the roadway in the 9100 block of South Broadway, St. Louis County. He suffered a skull injury and cuts of the right arm and was taken to St. Louis County Hospital.

The driver of the car, who said he was William Ginn, 202 West Florence avenue, Luxemburg, told deputy constables that he was driving north on Broadway when McCabe, who was walking south on the east side of the road, stumbled against the side of his car.

WASHINGTON U. STUDENT HURT

Suffers Skull Injury When Carrying Iron Into City Auditorium.

Harry C. Richards of Jerseyville, Ill., a student at Washington University, suffered a skull injury yesterday afternoon when a large piece of sheet iron he was carrying into the Convention Hall of Municipal Auditorium slipped from his hands and struck him on the head. After treatment at City Hospital he was taken to his home in Jerseyville.

Richards, a member of the Reserve Officers' Training Corps at the university, was assisting other students in moving an anti-aircraft gun to the floor of the hall in preparation for a military drill held there last night.

WOMAN WHO LEAPED OFF BRIDGE IDENTIFIED

Miss Mildred Brett, 30, Unable to Get Job—Body Is Recovered.

The body of a woman who leaped into the Meramec River Thursday from the Highway 66 bridge at Sylvan Beach was recovered yesterday and identified as that of Miss Mildred Brett, 30-year-old unemployed stenographer.

For 10 years Miss Brett had roomed a tthe home of Mrs. Chris Hoffmeister, 4331 Hartford street. She had been unemployed since December and acquaintances attributed her suicide to despondency over her inability to obtain a job.

Calling a taxicab to Kingshighway and Chippewa street Thursday morning, Miss Brett directed the chauffeur to drive her to Sylvan Beach. There she dismissed him and walked to the center of the bridge. A truck driver saw her leap into the water and notified county authorities.

A sister, Mrs. Katherine Haywood, resides in Chicago. A brother and another sister, a nun, also were said to live there.

COURT REMOVES SURETY ON DR. MUENCH'S BOND

Allows Five Days for Filing of New One in Appeal from $245 Judgment.

Addison R. Fuchs, a salesman, 1220 Hamilton avenue, was ordered by Circuit Judge Harry F. Russell yesterday to withdraw as surety on the $500 appeal bond of Dr. Ludwig O. Muench from a $245 judgment obtained against Dr. Muench by William H. Pfeifer, a Webster Groves process server, in Justice of the Peace Bledsoe's court Feb. 21.

J. M. Todd, attorney for Pfeifer, had filed a motion to remove Fuchs, contending his equity in property at 2619-23 Glasgow avenue was wiped out by a second mortgage, interest and taxes he did not list in qualifying on the bond. Fuchs testified he did not list those encumbrances because he understood the second mortgage was going to be taken off and the taxes had been paid.

Judge Russell gave counsel for Dr. Muench five days to file a new bond. The judgment was obtained by Pfeifer against Dr. Muench and his wife, Mrs. Nellie Tipton Muench, both of 4736 Westminster place, as a fee for obtaining witnesses for Mrs. Muench in her application for a change of venue from St. Louis County on the charge of kidnaping Dr. I. D. Kelley for ransom. Mrs. Muench did not appeal.

Many Roses In City Parks Killed By Severe Winter

Other Shrubs, Plants and Trees, Except European Sycamores, Escaped Serious Damage, Says Forester.

Extremely low temperatures last winter killed many rosebushes in public parks, froze others down to the ground and damaged some of the less hardy shrubs, City Forester Ludwig Baumann said yesterday. Sudden thawing and freezing also damaged European sycamores causing the wood to split.

Nearly all types of climbing roses were frozen down to the ground, if they had been left unprotected last fall, while those that were covered around the roots with a mulch, froze down to the mulch line. New sprouts, however, have appeared from the protected wood, or from the roots, and the damage is not permanent, unless the plant was entirely killed.

There was a greater percentage of loss in the hybrid teas and hybrid perpetual rosebushes, which almost without exception froze down to the ground, unless they had been mulched or heaped over with earth around the base early in the winter, Baumann said. Less hardy varieties were killed by the frost, but those which have live roots or green wood are sprouting and will recover. Most rose plants freeze back even in a winter of normal temperature.

Shrub Roses Escape.

The hardier varieties of shrub roses, like the rugosas and hugonis, showed no damage, and already have leaf buds growing from the base to the tips of the canes.

On early flowering shrubs, most of the damage was to flower buds, Baumann said. The forsythia, or Golden Bell, which came into bloom this week, has only a sparse number of flowers, compared to last spring's bloom, which loaded the branches. Flower buds on the double-flowering peach and plum and spirea thunbergi seem to have been somewhat damaged, but the Japanese quince, which follows the forsythia into bloom is covered with flower buds.

Among the hardy shrubs which withstood the unusually low temperatures, and are widely planted in this section of the country, were: Viburnums, American red bud, tamarix, althea, bridal wreath spirea, regal privet, lilacs, French and common variety; willows, flowering almond, cornus, weigelia, euonymous, hawthorne and barberry.

The common privet, planted widely for a trimmed hedge, was frozen down to the ground, but it usually suffers some winter damage. The vitex or chaste bush, the butterfly bush, and myrtle, which are native to sections with milder winters, likewise were killed to the ground, but will grow out again.

Kerria Frozen Back.

The double-flowering yellow kerria was frozen back to within a foot of the ground, while the jetbead, Chinese red bud and a few other shrubs, show some tip damage, not serious.

Of the flowering trees, Baumann said, the collection of Japanese flowering peach trees in Forest Park were not injured. Some Chinese magnolias in the park showed damage to flower buds, but the sweetbay magnolia, native to the Southern states, did not appear to be damaged in any way.

Chinese arborvitaes alone of the evergreen conifers, Baumann said, suffered bad frost damage, some being killed and others frozen back. They are native to a warmer climate. Pines, spruces, hemlocks and firs were not affected.

Of the broadleaf evergreens, or those which are classed as such in warmer regions, the holly showed some defoliation, the mahonia almost total defoliation, the abelia shrub was frozen to the ground, and laurels and pyracanthas, the Firethorn, were killed or frozen back if they had been left unprotected.

Bulbous plants showed no damage in spite of the unusual depth to which the ground was frozen. Tulips, hyacinths, snowballs, crocus, scillas and others have come up as usual and the earlier types already are in bloom.

Perennial plants, native or those which have proved hardy in this section of the country, also were not affected.

$20,588 FOR GOOD WILL FUND

Final Reports Not Made by Several Teams in $25,000 Campaign.

A total of $20,588 was pledged to the expansion fund of Goodwill Industries in a campaign which ended Friday night. Several teams did not make final reports and asked for additional time to finish their work. A goal of $25,000 had been set.

The last reports were made at a dinner for campaign workers at the headquarters of the organization, 1730 North Thirteenth street. Teams which exceeded their quotas were led by Mrs. W. G. Wichman, Mrs. John A. Flury, Mrs. C. Howard Stewart, Mrs. Julius Bergs, Mrs. Alvin Spring, and George A. Peters.

MAN WITH TWO WIVES SAYS HE WAS DRUNK

A. A. Cervantes, Insurance Salesman, Didn't Intend to Wed Again.

Augustine A. Cervantes, 52-year-old insurance agent, 4475 Lindell boulevard, admitted to a Post-Dispatch reporter yesterday that he was married a second time at St. Charles 10 days ago, although never divorced from his first wife. He explained, however, that he was intoxicated at the time and did not know what he was doing and that he will attempt to obtain an annulment as soon as possible.

He has been married 30 years to Mrs. Victoria I. Cervantes, 3723 Junita street, a supervisor for the Missouri Commission for the Blind, although they separated six years ago. They have six sons and daughters. The woman, a tall blonde, to whom he was married by Justice of the Peace White in a ceremony at 1:45 a. m., gave her name as Margaret Chambers Brule.

Full of remorse, Cervantes said: "I want to explain this, get back to work. I'm not sorry for myself, but for my six children.

"It was a case of a couple of good fellows out for a few drinks. It started two days before the wedding at an insurance dinner at the M. A. A. My friend met me the afternoon before the wedding, and we wound up at a saloon on Delmar at 8 o'clock. We just happened into Margie Brule there. I had known her, but hadn't seen her for six months. She was a divorcee and was assistant manager of a clothes shop on Delmar.

"I know I didn't intend to get married, because I had spent the last dime of the $20 I had started off with that afternoon. I know we drove to St. Charles, and I have a faint remembrance of falling as I got into the automobile out there. Then I passed out.

"I woke up the next morning in my room at 4475 Lindell boulevard. I began to ask what happened, and some of my friends came in and told me I had been married the night before. Then Margie Brule called me and wanted to know what I was going to do about it. I told her she got me into it, but she said I had told her the night before I was no longer married. I haven't seen her since."

Mrs. Victoria Cervantes told a Post-Dispatch reporter Thursday that because of the children, she would not seek an inquiry by the constituted authorities. She said she had never sought divorce from Cervantes because of her religion, and had refused to consent to one.

GOVERNMENT EXPERTS ARE HERE TO ADVISE YOU HOW F.H.A. WILL HELP YOU

Own Your Home

- HOW TO BUILD A HOME
- HOW TO BUY A HOME
- HOW TO REFINANCE
- HOW TO MODERNIZE



THE FEDERAL HOUSING ADMINISTRATION wants all property owners and future property owners in St. Louis and St. Louis County to know how they can benefit from the National Housing Act. To make this possible it has sent a group of F. H. A. experts to St. Louis to give advice and information to everyone who is interested in home ownership . . . These experts will answer your questions without cost or obligation on your part. They are here *only* for the purpose of helping you to take advantage of the Government's helpful housing plan.

FREE ADVISORY SERVICE MONDAY AND TUESDAY MADE AVAILABLE BY THESE DOWNTOWN STORES

FAMOUS-BARR COMPANY (Tenth Floor)

LAMMERT FURNITURE COMPANY (First Floor)

SCRUGGS, VANDERVOORT, BARNEY (Fourth and Fifth Floors)

STIX, BAER AND FULLER (Seventh Floor)

UNION-MAY-STERN CO. (First Floor)

LEARN
How a Federal Housing Mortgage will enable you to buy or build a home of your own.

LEARN
How a Federal Housing Mortgage will make it possible to retire the old mortgage on your present home.

LEARN
How a Federal Housing Loan will make your present home more livable by remodeling and repairing.

LEARN
How a Federal Housing Loan enables you to have modern appliances, fixtures and up-to-date decoration.

ATTEND THIS PUBLIC MEETING
at Roosevelt High School, Tuesday, March 31, at 8:15 p. m., where you can learn all about the Insured Mortgage Clinic.

SUIT FOR RECEIVER TO MANAGE PROPERTY OF MARRIED PAIR

Wife of A. D. Bordmann Also Suing for Divorce; Joint Property Valued at $50,000.

Suit for a receiver to manage property alleged to be owned jointly by Achille D. Bordmann, 5052 Grace avenue, former meat dealer, and his wife, Mrs. Marie Bordmann, 6914A Waldemar avenue, who is suing for divorce, was filed in Circuit Court yesterday by Bordmann.

In her divorce suit Mrs. Bordmann also had asked that she be vested with sole title to realty at 5630 Holly Hills boulevard and 6533 Hoffmann, claiming the property was her individual estate.

However, Bordmann countered with the claim that he and his wife acquired the property mentioned in her suit as well as realty at 6625 Dewey avenue as a result of their joint efforts and savings, for which reason it is owned in common by them; further, they also acquired jointly deeds of trust and real estate bonds, which he said should likewise be placed under receivership pending adjustment of the litigation. Louis Hudson, his attorney, estimated the value of the property in controversy to be $50,000.

The receivership petition was set for trial April 9. The Bordmanns were married in 1921 and separated 11 days ago.

Mayor Reads Relief Demands of Workers' Union



—By a Post-Dispatch Staff Photographer.

MAYOR DICKMANN reading the demands submitted yesterday by the American Workers' Union after the parade of its members to City Hall. From left: EARL PULLY, relief delegate; the Mayor; RAYMOND TUCKER, the Mayor's secretary; and JOE MORRIS, delegation leader.

FUNERAL OF FRANK S. COOPER, VICTIM OF FLEEING DRIVER

Services to Be Held at 2 P. M. Tuesday Noon, 3300 State Street, East St. Louis.

Funeral services for Frank S. Cooper, 63 years old, 1426 Kansas avenue, East St. Louis, who died Friday night of a fractured skull suffered five hours earlier when struck by an automobile, will be held at 2 p. m. Tuesday from Burke's Funeral Home, 3300 State street, to Mount Hope Cemetery.

Cooper, a stationary engineer at the Central Brewery, was run down at Sixteenth street and Missouri avenue by a blue sedan, the driver of which did not stop.

A son, Charles, 2214 Illinois avenue, and a married daughter, with whom Cooper resided, survive.

BAR SUES COLLECTION FIRM

East St. Louis Agency Alleged to Be Practicing Law Illegally.

The Junior Bar Association of East St. Louis filed suit in City Court Friday to enjoin the Metropolitan Collection Service, East St. Louis, from engaging in the alleged practice of law.

It was alleged that the proprietors of the firm, Lloyd Adams and Leland Boismenue, were practicing law, although neither is a licensed attorney in Illinois, by instituting and settling suits in the conduct of their collection business. Another collection company owned by a St. Louis lawyer recently was closed at the request of the bar group.

DRASTIC CUTS IN CITY RELIEF SEEM CERTAIN

Continued From Page One.

ing an allowance of 12 per cent for administrative expense, is $217,360.

Average grants to families of four during March, the report states, were $28. It was estimated that the average family had other income, from odd jobs or part time employment, of $12, making a total of $40, or $13 less than the theoretical "minimum possible" budget.

That discrepancy between actual income and the theoretical "minimum possible" budget will be worse in April, because families with a known source of income, even if insufficient for their needs, will be dropped. Assuming a case load of 12,000 and average grants of $21 to a family of four, the report estimates earnings of the average family at $5 a month, or a total income of $26, less than half of the "minimum possible" budget.

The report classifies the 8500 "unemployable" cases as including 800 widows with children, 2000 aged men and women, 700 deserted women with children, 4500 cases in which the head of the household is ill or physically handicapped, and 500 set down as "miscellaneous."

300 March to City Hall; Mayor Sees Group; Pastor Speaks.

About 300 of those on the relief rolls marched to the City Hall yesterday in a demonstration protesting against inadequate relief. Mayor Dickmann received a committee from the American Workers' Union, which sponsored the demonstration, and promised to refer their demands to other officials of the city, State and Federal governments.

The committee, headed by Joe Morris, leader of the Washington County tiff miners' strike last summer, demanded special sessions of the Board of Aldermen and State Legislature to appropriate money for relief, resumption of Federal grants for direct relief, an increase of 10 per cent in WPA wages, and other steps to improve the condition of the unemployed.

While the committee was in the Mayor's office, the marchers gathered at Thirteenth and Chestnut streets to hear talk by other leaders of the American Workers' Union and the Rev. Dr. George Gibson, pastor of First Congregational Church in Webster Groves.

Pastor Urges Persistence.

Dr. Gibson encouraged them to persist in their effort. Nothing had ever been done for the great masses of people that the people did not win for themselves, he said. Recent events, he added, had given ample evidence that that some of the so-called "public servants" were in fact servants of special interests.

"I hold no ill will toward Gov. Park," Dr. Gibson said, "but I think he demonstrated in his message of yesterday that he is a helpless puppet of forces bigger than he is. And he will be the servant of that power until another, and more powerful power presents itself in the hall of State and makes itself felt."

The message to which Dr. Gibson referred was the Governor's letter to W. C. Connett, chairman of the St. Louis Relief Committee, which has asked him to call a special session of the Legislature to appropriate additional funds. In the letter the Governor challenged the accuracy of a report of the Governmental Research Institute that $4,000,000 could be appropriated without increasing taxes.

March to City Hall.

In the march which preceded the gathering in front of the City Hall, about half of those participating were Negroes. There were men and women, old people and children. The parade started at Jefferson avenue and Market street at 11 a. m., proceeding north on Jefferson to Locust, east to Twentieth street, north to Washington avenue, east to Twelfth boulevard and south to the City Hall.

Many of the marchers carried banners expressing their demands. Several carried American flags. At the head of the column three men bore a large picture by Joe Jones, St. Louis artist, depicting a gaunt mother holding an infant. The inscription was "This is what $2 a month will do."

As the parade went by members of the American Workers' Union solicited contributions from spectators, seeking a fund sufficient to send a delegation to Jefferson City next Saturday and Sunday to participate in a "right to live" conference called by unemployed groups, and to a later meeting in Washington. Others hawked copies of The Daily Worker and other radical literature.

PWA VAUDEVILLE THIS WEEK

Free Entertainment at Five Community Centers.

A vaudeville performance, free to the public, will be held this week in each of the five community centers operated by the city. The performers will be from the WPA troupe.

The entertainments, at 8 o'clock nightly, will be held as follows: Tomorrow, Buder Center, Ewing avenue and Hickory street; Tuesday, Cherokee Center, Thirteenth and Utah streets; Wednesday, Mullanphy Center, Eleventh and Mullanphy streets; Thursday, Soulard Center, Seventh boulevard and Soulard street; Friday, Sherman Center, Kingshighway and Easton avenue.

B. & O. Accepts 2-Cent Rate.

By the Associated Press.

BALTIMORE, March 28.—The Baltimore & Ohio Railroad will not join other lines of the East in seeking postponement of the flat rate of two cents a mile for passengers, but will put it into effect "not later than June 2," Daniel L. Willard, President, announced today.

SENSATIONAL PIANO OFFER!

For a Few Days Only

We must clear our floors of all Samples, Used and Repossessed Pianos. Our factory in Chicago is urging us to take more new stock so here is your chance to secure the Piano Bargain of a lifetime. Hurry!



Small Carrying Charge

No Money Down!
PLAYER-PIANOS
Why not play your own instrument? Starck is sacrificing Players—all in good playing condition. Used, but worth much more — — — — **$21**
Start Payments in April

No Money Down!
Upright Pianos
Pianos taken in trade and carefully tuned and polished. Full size keyboard; beautiful tone. Special price — — — — **$47**
Start Payments in April





No Money Down!
Baby Grand Pianos
These wonderful sample instruments are of our regular stock, with full rich tone, artistic design and standard size keyboard — — — **$165**
Start Payments in April

WHILE THEY LAST!
Used Upright PIANOS — — — $9 | Used Practice PIANOS — — — $19

FREE! We will pay for 24 music lessons with the Grand and Upright Pianos above advertised—Ask about our plan.

P. A. Starck Piano Co.
Open Evenings — 1101 OLIVE ST. — Open Evenings

Imported China Dinner Sets



Of First Quality (Service for 12) Including the Popular Cream Soups. These Sets Are Not Japanese China.

A. A Charming Border of Delicately Colored Flowers on a Soft Ivory Body.
94 Pieces—$39.75 Value — — $31.95

B. A Garland Effect of Dainty Colored Flowers, Typical of a Dresden Decoration.
106 Pieces—$50.00 Value — — $41.50

C. Appealing, Is the Word That Best Describes This Decoration. Footed Cups and Gold Decorated Handles on Each Piece.
94 Pieces—$45.00 Value — — $37.50

Spring Brides, Who Shop the Queensware Store for Their China and Glassware, Generally Find Just What They Want!

Quality Merchandise for Over 50 Years

Saint Louis Glass & Queensware Co.
1121-25 Olive St.

KLINE'S GREATER BASEMENT STORE

606-08 WASHINGTON AVE., THRU TO SIXTH ST.

We Bring You the *loveliest* Collection of New *EASTER hats*

It's Been Our Pleasure to Show

Everything You Could Want Is Here!

Sharkskins! Baby Pedalines! Onionskins! Bold Rough Straws! Felts! Taffetas! Stitched Crepes! Sisol! Baku!

$2.45 ALL HEAD SIZES

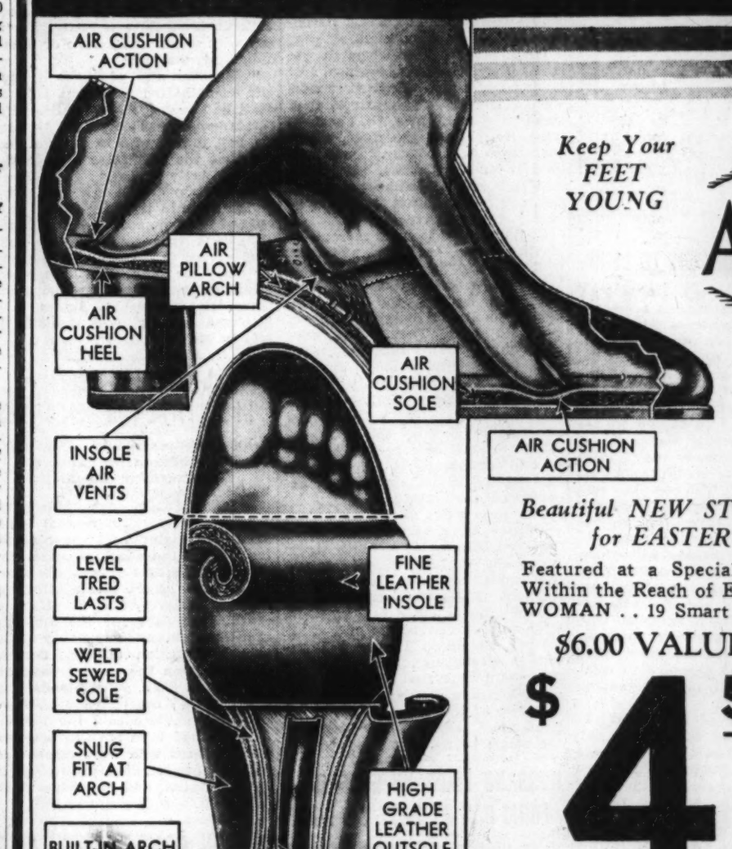






SEE OUR SIXTH STREET WINDOWS TODAY

WALK ON AIR



Keep Your FEET YOUNG

The **AIR-TRED** *Shoe*

REG. U. S. PATENT OFFICE (232607)



$4.50 Black Kid White Kid

Beautiful NEW STYLES for EASTER

Featured at a Special Price Within the Reach of EVERY WOMAN . . 19 Smart Styles.

$6.00 VALUES

$4.50



$4.50 Blue Kid Black Kid White Kid

C. E. Williams Says: The Greatest Shoe News in Years!

You will be amazed at the INWARD comfort and marvel at the OUTWARD style in the new "AIR-TRED" Shoes. Patented "AIR-CELL" cushion yields gently with body pressure at every step.

The tiny "AIR-PILLOW" fits gently under the arch. "ARCH-SUPPORT" of finest steel is anchored to the heel. "LEVEL-TRED" Lasts give correct support to the Metatarsal Arch.



$4.50 Brown Kid Black Kid

Including Sizes 3 to 10 Widths AA to EE

"Hard pavements become soft as carpet."

Catalog on Request



$4.50 Brown Kid White Kid



$4.50 Black Kid White Kid

Mail Orders Filled



$4.50 Brown Kid Black Kid White Kid

DECIDE NOW to come in and see YOUR foot "cradled in comfort and dressed in style."

C. E. Williams Shoe Co.

SIXTH AND FRANKLIN

AIR-TRED Shoes in St. Louis ONLY at This Store

DOUBLE Eagle Stamps MONDAY

...cepts 2-Cent Rate.
...ed Press.
...RE, March 28.—The Ohio Railroad will not ...s of the East in seek- ...ment of the flat rate ...a mile for passengers, ...t into effect "not lat- ...2," Daniel L. Willard, ...nounced today.

...r Sets
...Including the ...ts Are Not
...ored Flowers on a
...$31.95
...owers, Typical of
...$41.50
...ribes This Decora- ...Decorated
...$37.50
...re Store for Their ...y Find
...50 Years
...Co.



UNIVERSITY HEAD URGES NEW TYPE OF EDUCATION

Dr. Raymond Walters of Cincinnati U. Says Social Science Experts Are Needed.

WOULD ADJUST ECONOMIC 'EVILS'

Speaks at Dinner Meeting Concluding Ninth Annual Midwest Educators' Conference.

Education, which has produced new facilities and conveniences through modern science, has failed to provide for "certain evils" which had arisen from these innovations, Dr. Raymond Walters, president of Cincinnati University, said last evening at a dinner meeting at Washington University, which concluded the ninth annual meeting of the Midwest Education Conference.

"Modern science and its practical applications have come through the university and university-trained men. It is not too much to say that, to the university we fundamentally owe our present-day facilities for transportation and communication and conveniences of every-day life.

"However, certain evils have arisen with these goods. Noise and bustle result with some of these devices, so that our lives are made less calm and less orderly, and in some instances the inventions have thrown workers out of employment, for a time, at any rate."

Economic Maladjustments.

Asserting that the problem involved economic and financial maladjustments, he illustrated the shortcomings of education in this connection by relating an incident from the history of Cincinnati. In 1833, he said, Cincinnati was paralyzed by a financial depression, and the same year was menaced by a widespread epidemic of cholera.

"That is a historical incident," he continued, "but it is likewise a symbol. Thanks to modern science we no longer have cholera; and typhoid fever, which was common there when people drank the unfiltered Ohio River water, has practically vanished. Science has conquered most of our communicable diseases, but our business knowledge has not similarly conquered financial disorders and economic depressions."

He declared the logical solution to such a problem was to apply to the economic and financial systems, to the city, state and national governments, the spirit of science which produced the "miracles" of engineering, sanitation and in medicine.

New Type of Expert Needed.

In future, he asserted, the universities must train experts in the social sciences of economics, finance, and political economy, upon which a sane and stable social order can be developed, just as they have trained experts in biology and chemistry.

Another mission of education, he continued, is to preserve human liberty. In certain nations of Europe, he said, there now exists economic pressure on religious and racial groups and the suppression of free thought and expression.

"It would be idle to say that we in America, who are offspring of European stocks and civilization, are immune from such forces. It seems to me that as a preparation to resist these forces we should practice not emotional condemnation but rather critical comparison of Fascism and Communism with the liberalism of democracy, which insists on free discussion and tolerance of others. Such a comparison will meet these issues in a sane and enduring way."

Employment of Leisure.

Education would play an important part also in providing a means of enjoying greater leisure time, he said. With an industrial civilization giving more hours to the worker for his own use, the higher educational institutions can teach the students to devote their spare time in an intellectual, reflective and aesthetic manner.

This would not mean something abstract and dull, Dr. Walters explained, but will provide for the enjoyment of literature, philosophy, science, art and music as a hobby to be pursued after the day's work is completed. By making human existence orderly, beautiful and creative, he said, education could correct the abuses of a machine age.

Dr. Walters declared that while critics of higher education often questioned whether funds raised by taxation for the support of universities were wisely spent, he thought that education offered a profitable investment for the individual student and for society. More than ever, he said, the scientific method of the American university was essential to solve the multitude of economic and industrial problems.

He expressed the opinion that a diploma did not necessarily assure the student of financial success when he left the college. "We all realize," he said, "that the financial rewards for college attendance have been over-advertised and we see the fallacy of claiming too much for collegiate training. I should say that the shallowness of the earlier emphasis on the financial rewards of going to college was revealed during the depression."

However, he declared, most students profited personally by education. The liberal culture of the college assisted them to use their leisure time wisely and in normal times business and industry tended to give a preference to holders of college degrees, he said.

QUEEN OF THE MAY



—Associated Press Photo.

MISS JANE ALLEYN LEWIS Of Princeton, N. J., to preside at ceremonies at Bryn Mawr College, May 8 and 9.



The New . . .
Baldwin-Built HOWARD
Acrosonic Piano
The New Piano sensation. Completely new in patented design . . . almost unbelievably compact . . . styled to blend with the finest you have. And the exclusive Acrosonic Scale gives this new Piano a perfected tone balance with greater volume. ● Come in. See it. Try it. Hear for yourself its wonderful tonal qualities and note its exquisite beauty. ● Learn how easy it is to own one.
BALDWIN PIANOS
1111 OLIVE — Open Evenings

INCANDESCENT
Elec. Supply Co.
1121-1123 LOCUST ST.
New Kitchen Service Light
Wired complete with 3-way plug and switch. Special — 98c
Equipped with 8½-inch daylight glass globe white enamel finish; takes 75 to 150-watt bulb. Same Fixture without glass. Special — — — 58c
$12.50 5-Lt. Living or Dining Room All-Cast Fixture, SPECIAL $5.95
CHest. 3797 Mail & Phone Orders Filled. Send for Catalog.
Finished in Arabian Silver Steel with touches of Gold, equipped with honey glass globes. Length 36". Spread 18". Furnished in Drop or Ceiling type as shown. Wired complete.
$4.00 Value PORCH LANTERN Wired Comp. $1.79
Amber glass panels, copper bronze finish.
ONE-LIGHT CEILING FIXTURES 25c
Ivory and Colors. Wired; complete with socket — — —
1-Light Wall Bracket to Match $1.49
$12.50 6-Light Living or Dining room. New Indirect Fixtures. SPECIAL — — $3.95
Length 36 in. Spread 18 in. Equipped with 3 lights on side and 1 light in center.
Finished in Silver or Bronze with hammered metal and antique glass effects. Wired complete.
$10.00 5-Light, same as above. SPECIAL — $2.95
CHest. 3797. Mail and Phone Orders Filled. Send for Catalog.

RELIEF AGENCIES ACCUSED OF AIDING SUGAR BEET FIRMS

Continued From Page One.

told of being beaten and threatened with lynching.

Gardner Jackson, chairman of the Committee on Rural Social Planning, presided and frequently found it difficult to preserve order. In a statement given out today the committee said that "widespread mob violence" was threatened in Arkansas by opponents of the Tenant Farmers' Union.

"Reports from reliable sources," said the statement, "both union and nonunion, indicate that bands of outlaws are being formed to wipe out the union. Continual threats to stage another 'Elaine massacre (several Negroes were killed at Elaine, Ark.) are being made by the planters. This time they plan the murder of white as well as black union men."

The union, which claims more than 40,000 members in Arkansas and Alabama, has engendered particularly bitter opposition throughout the South because it enrolls Negroes and whites in the same organization.

John L. Lewis Survey.

Accompanying the committee's statement was the report of a survey of conditions in Arkansas ordered by John L. Lewis, head of the United Mine Workers and militant leader of the new movement for industrial unions as opposed to craft unions. At Lewis' request, W. J. Sneed, an official of the International Union, made a study of the Arkansas situation.

"In no other section of America is labor more outrageously mistreated and oppressed than in certain areas of the Southern states," a statement by the United Mine Workers said, "where those who are known as sharecropper and tenant farmers suffer at the hands of their employers—the landlords and owners.

"Conditions under which these helpless and hopeless people work and live have been a disgrace for many years. Now and then some one breaks through the ring of despair and brings forth the appalling facts, but little has been done to effect any improvement.

"And when, in 1934, these oppressed people organized a union, known as the Southern Tenant Farmers' Union, as a means of effecting their own economic salvation, the landlords inaugurated a ruthless campaign of evictions and violence to workers and their families similar to that with which coal miners were forced to contend years ago in some mining fields of the country."

Sneed's report takes up in detail the conditions under which Arkansas sharecroppers and tenants live. It discusses also the plight of evicted workers who, according to the report, have been refused Government relief.

Delegates have attended the present conference from California, Colorado, Idaho, Nebraska, Montana, Ohio, Florida, New Jersey, New York, Texas, Oklahoma, Arkansas and Alabama. Jackson originally announced that the conference would be closed, due to a desire of AAA officials and others to discuss the plight of farm laborers behind closed doors. In response to numerous requests the meetings were thrown open to the public. Secretary of Agriculture Wallace opened the conference with a talk in which he held out little immediate hope for the betterment of conditions under which tenant and sharecroppers work but pointed to the Bankhead farm tenant bill, now pending before Congress, as a way out.

J. Bennett Gordon Dies.

WASHINGTON, March 28.—J. Bennett Gordon, head of the research bureau of the Republican National Committee, died here today of influenza. His body was sent to Richmond, Ind., tonight for burial. He had served with seven chairmen of the national committee, beginning with Will Hays in 1918. He is survived by his widow, Mrs. Jessie B. Gordon.

PROGRAM OF GALLERY TALKS AT ART MUSEUM THIS WEEK

El Greco Delacroix and Pottery Among Subjects of Lectures to Be Given.

This week's program of gallery talks by members of the staff at the Art Museum will be as follows: Tuesday, 11 a. m., and Friday, 10 a. m., Lowestoft and Lustre; Tuesday, 2:30 p. m., Movement; Wednesday, 10:30 a. m., El Greco; Saturday, 1:30 p. m., drawing period for children; 2 p. m., museum games for children; 2:30 p. m., story hour "The Waterfall," and talk for older boys and girls on Delacroix; 3:30 p. m., gallery talk on London.

BILL FAVORS 'WORTHY' ALIENS

Senate Group Approves Measure to Deport Criminals.

By the Associated Press.

WASHINGTON, March 28.—The Senate Immigration Committee today approved a bill to permit deportation of criminal aliens, estimated at about 20,000, and authorize an inter-departmental committee to exempt "worthy aliens" who have entered the country illegally, estimated at 2800.

Advocates of the bill say those in the "worthy class" face deportation unless the legislation is enacted speedily and that the exemption is meant primarily to prevent separation of families. The bill provides for waiving deportation of aliens of good moral character if they have lived in the United States for a period of not less than 10 years—or at least one year if they have close family connections.

William Jewell Commencement.

By the Associated Press.

LIBERTY, Mo., March 27.—The tentative program for William Jewell College commencement exercises May 24 to 26 was announced here yesterday by Dr. J. F. Herget, president, who will give the baccalaureate sermon which opens the ceremonies May 24. Among the 51 now on the eligible list for graduation are: Leroy George Pratt, Sedalia; Hazel Marie Hale, Springfield; Robert M. Henderson, St. Louis, and Ruth Ann Williamson, St. Joseph.

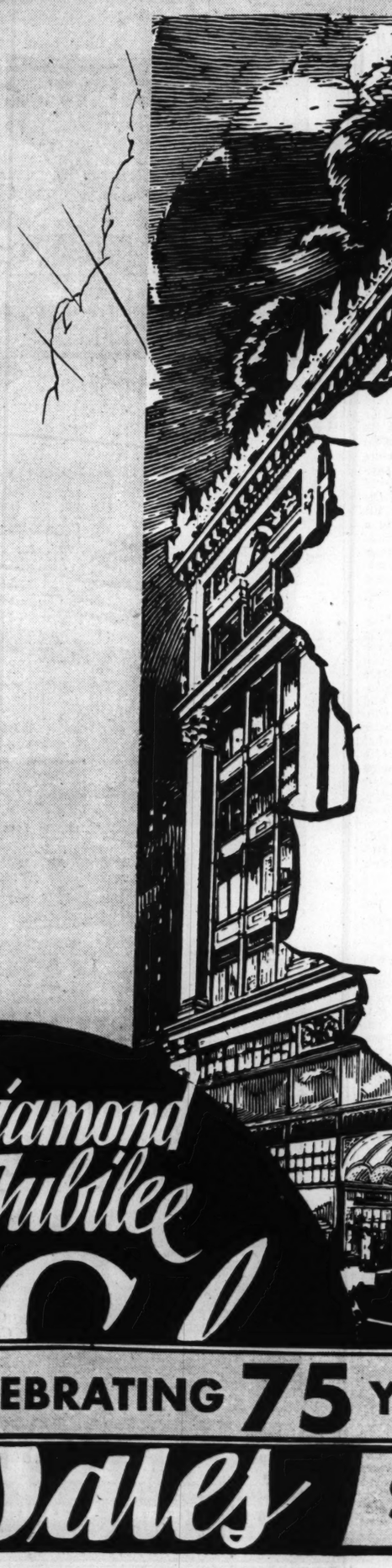


SALE SLIP COVERS
CUSTOM MADE
For Year 'Round Use
2 Pieces $14
E. Z. Terms
Phone for FREE Estimates
CAbany 7425 4144
ZIGEL
SLIP COVERS 5922 Delmar UPHOLSTERING

S-T-O-P
GROWLING LIKE A BULL DOG!
Take a Belcher Bath! Tune up your system for Spring! You'll feel as gentle —and as frisky— as a young lamb!
Keep Fit With
SULPHUR TURKISH
BELCHER BATHS
Recommended by Medical Men as Helpful in the Treatment of:
RHEUMATISM FATIGUE — COLDS HEADACHE — CONSTIPATION NERVOUSNESS
BELCHER BATH, 4TH & LUCAS — SPECIAL DEPARTMENT FOR LADIES

LAMMERTS

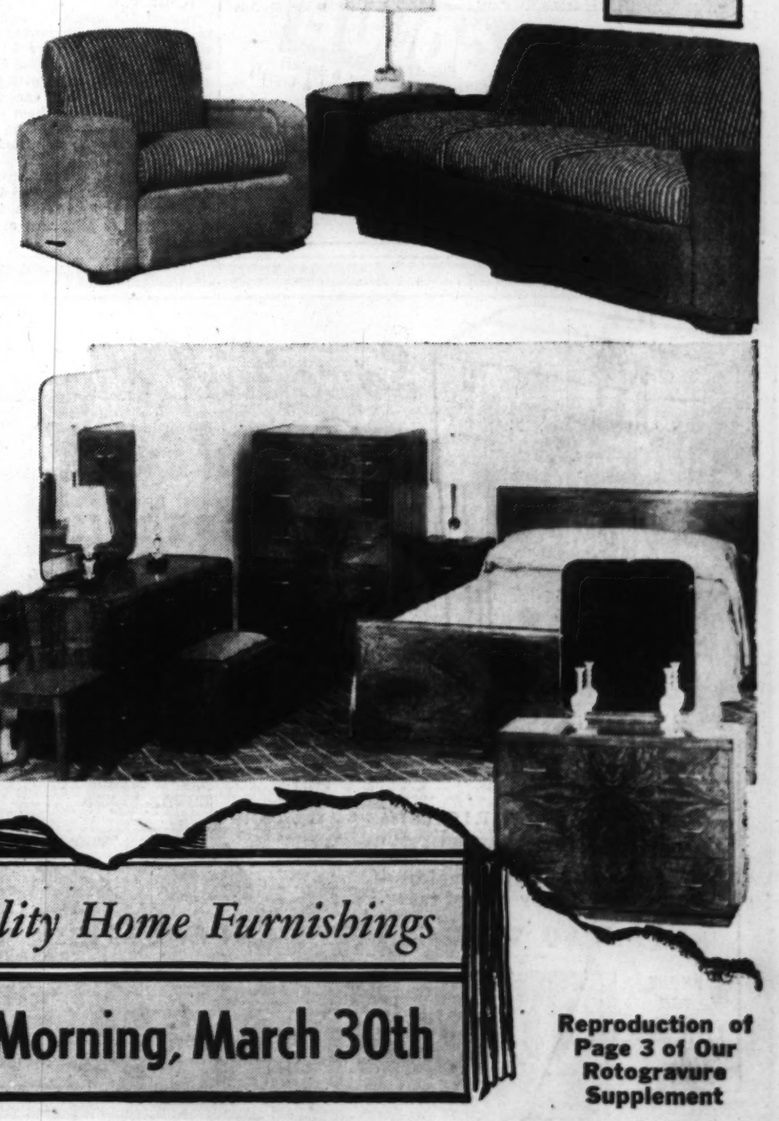
Call Western Union!
This Handsome Rotogravure Supplement about the Sales, beautifully illustrated was distributed by Western Union this week . . . If you live in St. Louis and did not get your copy call Western Union and one will be delivered to you today Free. If you live outside of St. Louis write us and a copy will be mailed to you.



9 Piece Suite
Diamond Jubilee Price
$137.50
Youthful and daring. Refreshing in its departure from stilted tradition. Aerodynamic design with softly rounded edges. In butt walnut veneers with brushed brass drawer pulls. Note the set-back china cabinet which is 61 inches high. Startling value.



Modern Sofa
Diamond Jubilee Price
$75.00
Companion Chair $39.75
Gay and festive in appearance with a sleek molded contour that sets it apart. Dependable interior construction and superior tailoring are combined with modern fabrics of striking pattern.



THREE PIECE
Modern Group
Diamond Jubilee Price
$87.50
BED... CHEST... AND VANITY or DRESSER
There is an "aliveness" about this group that makes youthful eyes sparkle. The molded effect is revealed in the soft silhouette in highly figured butt walnut veneers with brass pulls. The vanity, unusually large, is 48 inches wide and the dresser is 44 inches wide. Marvelous for the money.

Diamond Jubilee
CELEBRATING 75 YEARS *of Quality Home Furnishings*
Sales Start Monday Morning, March 30th

Reproduction of Page 3 of Our Rotogravure Supplement

WANTS CITY BUDGET HELD TO 1935-6 TOTAL

Director to Present Estimates Tuesday—Departments Seek $3,000,000 Increase.

Budget Director Arthur C. Meyers is preparing to submit to the Board of Estimate and Apportionment Tuesday a city budget for the coming fiscal year, aggregating not more than the total expenditures of the closing year.

Expenditures for the present year, which closes April 14, will be about $19,395,055, and the estimates for the coming year submitted by heads of various city deparmtents amount to $22,536,056. To avoid increasing the budget over that of the current year will require cutting more than $3,000,000 from the estimates submitted by heads of departments.

Meyers said a prospective loss in property tax revenue from a reduction of approximately $21,000,000 in real estate assessments was expected to be made up by increases in revenue from liquor excises and the gasoline tax.

The Board of Estimate will call in the heads of departments to discuss the budget as submitted by the director before putting it in form to submit to the Board of Aldermen at its first session of the next fiscal year April 21.

An increase of about $969,000 has been asked for by the Department of Streets and Sewers, of which $250,000 is for traffic signals and other safety devices. The Department of Public Welfare is asking for an increase of about $600,000, mostly for hospitals and health service. Included is an item of $53,000 for health service in parochial schools comparable to that in public schools.

Executed Man's Widow Sentenced.

By the Associated Press.

SACRAMENTO, Cal., March 28.—Mrs. George Hall pleaded guilty of smuggling weapons into Folsom prison today, 24 hours after the husband she tried to free was hanged for murder. Mrs. Hall was accused of attempting to deliver the weapons to her husband during a farewell embrace. District Attorney Otis D. Babcock recommended dismissal of a charge of attempting to liberate a felon. She was sentenced to serve one to five years. Hall was hanged for killing a traffic officer at Yreka.

English Girl Labor Envoy to Moscow



AUDREY MOSSON,

FIFTEEN-YEAR-OLD daughter of a Blackpool train conductor, being welcomed by Soviet railway workers. She wore around her neck a chain of miniature railway couplings at a meeting in the Railway Workers' Club. She was presented with a new link for her chain.

$1200 HOUSE FOR SMALL TOWN FAMILY WORKED OUT BY FHA

Officials Figure Person Earning as Low as $800 a Year Could Own His Home.

By the Associated Press.

WASHINGTON, March 28.—Federal Housing Administration officials said today they had devised plans for a "small town" house costing approximately $1200. The FHA also is working on plans for homes in the $2000 to $3000 price range. The studies are an effort to make homes available to low income groups.

Officials said the $1200 house would consist of bedroom, bathroom and combination living room-dining room-kitchen. Details are being withheld pending receipt of actual cost estimates from builders, but housing experts said these were expected to be around $1200.

Such a home would be most suitable for small towns, they said, where a lot might be purchased at a comparatively low price. They figured that a person earning as low as $800 a year might purchase the house through long-term amortized financing. With $250 for a down payment, they said it might be bought at monthly payments of less than $15, including insurance, taxes, loan servicing costs and other expenses.

NEW RULES FOR AIR PILOTS

Passengers Barred From Cockpit, Following Arkansas Crash.

By the Associated Press.

WASHINGTON, March 28.—As a result of the crash of an airplane in January near Goodwin, Ark., in which 17 persons were killed the Department of Commerce today issued rules requiring pilots to remain at their posts except when other duties require them to leave, and that no passengers, or unauthorized persons, be admitted to the pilot's compartment.

The cause of the Arkansas accident was never discovered but it has been suggested that interference with the pilot was a possible explanation.

MINNESOTANS VOTE FOR THIRD PARTY MOVE

Farmer - Labor Convention Adopts Tentative Proposal for Organization.

By the Associated Press.

ST. PAUL, Minn., March 28.—The Farmer-Labor party State convention adopted a resolution today looking toward formation of a national third party for the 1936 campaign., 368½ to 250½.

The ballot was taken after several prominent State leaders argued against the resolution, but Gov. Floyd B. Olson, who yesterday opened the door for such action in his keynote speech, expressed the opinion it could do no harm.

One opponent of the resolution, Knud Wefald, Railroad and Warehouse Commissioner, urged that action be postponed another four years and expressed "the hope in 1940, if God gives Floyd B. Olson health and strength, he will be a candidate for President." Wefald's motion was ruled out of order.

Gov. Olson said he regarded the resolution as not committing the liberals to the plan of putting a third national ticket in the field this year nor authorizing the formation of such a ticket unless a second convention ratified any action a suggested exploratory conference might take.

The resolution said, in part: "Resolved, That a special committee be elected with representation from each congressional district to call conference of and to co-operate with other progressive labor, farmer and political organizations and leaders in calling a national conference to explore the possibilities of a national Farmer-Labor ticket in 1936 and in promoting state Farmer-Labor parties, a concerted campaign to elect Farmer-Labor Congressmen in the 1936 campaign, and in building a national Farmer-Labor party."

Another resolution adopted said: "We condemn, the Fascist labor-baiting tactics of William Randolph Hearst and the newspapers he controls. We extend our wholehearted sympathy to the strikers of the Wisconsin News and agree to contribute to the full extent of our ability to a fund for the strikers." A collection for the strikers was taken up on the floor.

Other planks propose a constitutional amendment limiting terms of Federal judges and justices to 10 years instead of life, as now, empowering Congress to enact a legal NRA, social security program, regulate agricultural and industrial production, and "provide Government ownership of banking and monopolistic industries, all of which could not be declared unconstitutional by the Supreme Court of the United States."

'WOCO PEP,' FLORIDA WORLD CHAMPION JUMPING FROG, DIES

Female Beat "Budweiser," California Pride, in Great Hop in 1924.

WAUCHULA, Fla., March 28.—A world's champion frog jumper died here today. Woco Pep, a female who put the bullfrogs to shame in July, 1924, hopped 13 feet and seven inches in the South's first frog frolic, a mark that has never been officially equaled.

The champion croaker jumped three full inches farther than the record distance at that time, bettering the mark set by "Budweiser," the pride of California, in 1932, at Angles Camp.

Since 1934 there have been several attempts to break Woco Pep's record but the Florida champion's mark has stood.

Woco Pep left behind a pen fairly quivering with little frogs, and Jack Cliett, who owned her hopes some of Woco Pep's offspring will leap to even greater fame.

See "Little Lord Fauntleroy" as A. Golub's Guest

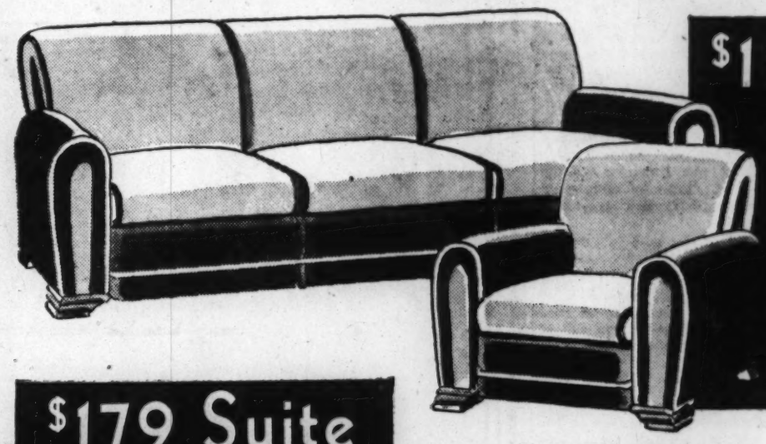


FREE!
With the Compliments of A. Golub
Guest Ticket to Loew's
To See FREDDIE BARTHOLOMEW and DOLORES COSTELLO BARRYMORE
in Little Lord Fauntleroy
WITH EACH PAIR
FULL SOLES And Rubber HEELS
3 DAYS ONLY!
Monday!
Tuesday!
Wednesday!
$1.69
GUEST TICKETS Good for Any Person Purchasing $5 or $ P. M.
A. GOLUB
411 N. 8th St. ● Broadway & Market
1002 Olive ● Grand & Olive ● Grand & Gravois
415 N. Broadway
10 SHINES FREE



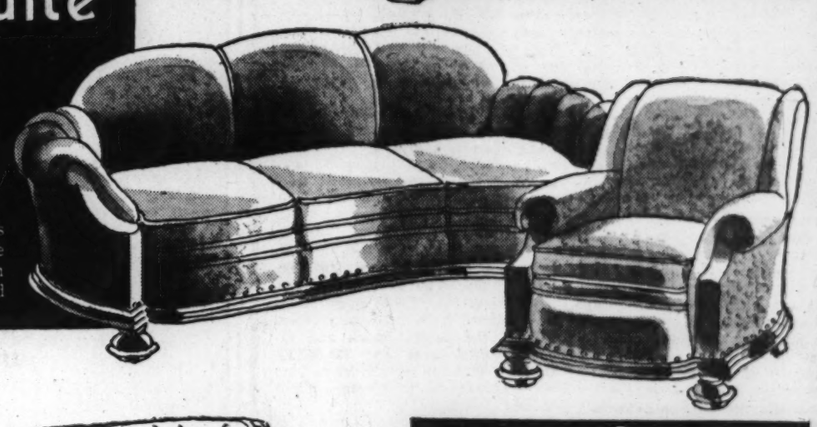
Serve this Delicious Dessert today!
WALGREEN'S
Maple Nut
ICE CREAM
FULL QUART 29c
Walgreen's EXTRA-RICH Ice Cream, deliciously blended with pure maple syrup, generously filled with selected nuts. A popular favorite. Give the family a treat today.
ALSO VANILLA AND CHOCOLATE
PHONE FOR FREE DELIVERY SERVICE
Walgreen DRUG STORES
PHONE FOR FREE DELIVERY SERVICE

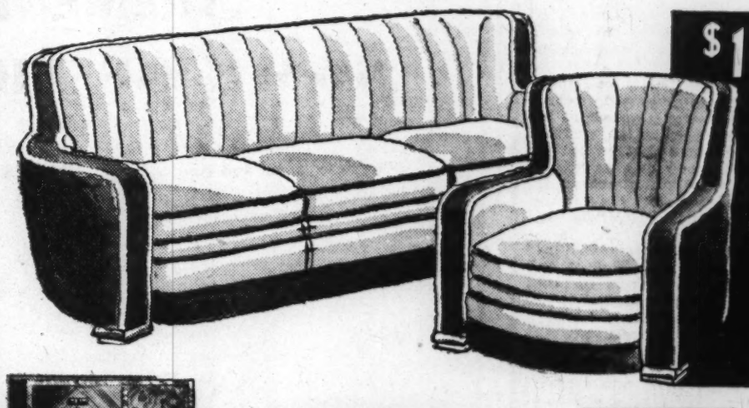
Last 2 Days!
MIGHTY MARCH SALE
Attend Free F. H. A. Public Meeting at Roosevelt High School TUESDAY, MARCH 31st at 8:15 P. M.
TERMS ARRANGED TO YOUR OWN CONVENIENCE (Small Carrying Charge)
Featuring the Finest Grand Rapids Living-Room Furniture at Extraordinary Sale Prices!



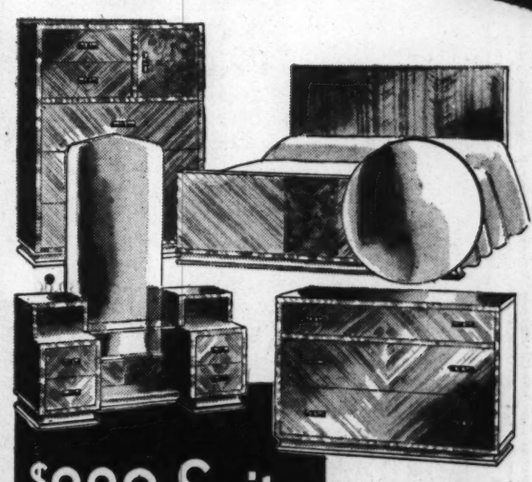
$129 Suite
2-Day Sale Price
$98
Exquisite modern design, richly upholstered in a two-tone effect. Quality built in Grand Rapids.

$179 Suite
2-Day Sale Price
$129
A massive, luxurious davenport and lounge chair upholstered in an exquisite jacquard figured fabric.





$198 Suite
2-Day Sale Price
$149
A gorgeous modern suite, upholstered in the smartest, newest, most expensive fabric . . . Curly Mohair in contrasting color combination.



$229 Suite
2-Day Sale Price
$168
Four massive, modern pieces . . . Bed, Dresser, Vanity and Chest in exquisitely grained genuine walnut.



$169 Suite
2-Day Sale Price
$119
A distinctive suite of nine full size pieces. Handsome design. Genuine Burl and matched walnut

EXTRA SPECIAL!
Boudoir Chairs
Choice of 6 Beautiful Styles in Many Colorful Coverings
$4.89



Downtown Store Open Every Night Until 9
Hellrung & Grimm
9th and Washington ~ 16th and Cass
Cass Ave. Store Open Monday & Saturday Nights

SOME OPPOSITION BY DEMOCRATS TO NEW TAX LEVIES

'Two or Three of Us Keeping Fingers Crossed,' Says One; House Hearing Opens Tomorrow.

WARNING TO PARE APPROPRIATIONS

Roosevelt Writes Glass and Buchanan to Hold to Budget or Face Request For More Revenue.

By the Associated Press.

WASHINGTON, March 28.—Some dissatisfaction in Democratic quarters with the Administration's revenue program was expressed today, in advance of the opening of hearings Monday by the House Ways and Means Committee on the new tax proposal.

Coincidentally, it was revealed that President Roosevelt had advised Congressional leaders by letter to hold appropriations closer to budget figures or face a request for even more taxes. The warning was directed especially to the Senate, which to date has added $159,000,000 to appropriation bills passed by the House.

The letter went to Senator Glass (Dem.), Virginia, and Representative Buchanan (Dem.), Texas, chairmen, respectively, of the Senate and House appropriations committees, and copies were said to have been transmitted to Chairman Harrison (Dem.), Mississippi, of the Senate Finance Committee, and Doughton (Dem.), North Carolina, of the House Ways and Means Committee.

Dissatisfied Democrats.

Representative Lamneck (Dem.), Ohio, planned the first open Democratic attack on the tax proposals on the House floor Monday immediately after the committee, of which he is a member, starts hearings. He asserted the taxes would destroy initiative and penalize frugality.

Lamneck told reporters that, under the corporation tax proposal, the "rates are made to deceive," that they would "sock" corporations that are trying to "save their necks and build up impaired capital," and destroy the sound business principle of building up reserves which would enable a corporation to do its own banking.

His office telephone rang. After talking a few moments, he said: "That was a big corporation in Pittsburgh that earned $11,000,000 last year. They paid out $3,233,000 in dividends, put $6,000,000 into new plant equipment, and tucked the rest into surplus. Under the present system, they would pay $1,915,000 in taxes and under the new $4,732,000."

Lamneck added that he had talked with an officer of a big railroad company and was convinced the proposed tax program would mean the laying off of many railroad workers. "This road," he said, "has a policy of putting $1 in dividends and $1 to match it in improvements. Their taxes would be increased 100 per cent, and, if they continue their present policy of putting money in dividends, they will have nothing left for improvements, and, if they use the money for improvements, there will be no dividends."

Another Democratic committeeman, Representative Thompson of Illinois, said that although the tax program had been "improved vastly over original suggestions, two or three of us are keeping our fingers crossed."

Plan Expected to Go Through.

Some Republican members have been hitting at the tax plan for some time, but a majority of Democratic members and even some Republicans have asserted, however, that the plan for a new corporation tax based on amount of net income held in reserves and for a "windfall" levy on processors who avoided payment of the old AAA processing taxes would go through the committee and probably the House virtually unchanged.

These two taxes are estimated to yield $591,000,000 and $100,000,000, respectively. The committee is figuring that $83,000,000 more might be produced from temporary retention of the capital stock and excess profits taxes and $25,000,000 through taxation of dividends paid by corporations to foreign stockholders.

(President Roosevelt has suggested that $620,000,000 be raised from a tax on corporation dividends and undistributed profits and $517,000,000 over perhaps three years from the windfall tax and new excise taxes on the processing of farm commodities. The committee, however, has scuttled a processing tax, many members regarding it as a touchy subject in an election year.)

Guy T. Helvering, Commissioner of Internal Revenue, has been called as the first witness at the tax hearings. About 40 applications for permission to testify have been received. Prominent among those applying are the Chamber of Commerce of the United States and the National Association of Manufacturers.

Appropriation Bills.

In addition to the tax hearings, the House plans to pass an appropriation bill for the State Commerce, Justice and Labor Departments next week. It also is scheduled to act Monday on a Senate-approved bill to increase the capital of the Commodity Credit Corporation from $3,000,000 to $97,000,000.

In seven appropriation bills passed thus far by the House, it has adhered closely to budget estimates. The Senate, however, has added $159,000,000 to the War, Interior and Agricultural Departments supply measures. An opportunity to trim the increases will come later in conference between the two houses.

"INSULTED" BY NAZIS



—Associated Press Wirephoto.

ALVIN T. SIMONDS

BOSTON manufacturer, who with his wife left a German world-cruise liner at Manila yesterday, asserting they were afraid to remain on the ship because of German passengers' reaction to criticism of Reichsfuehrer Hitler's policies, expressed by Simonds in an interview. Simonds said "conditions became so bad" they had remained in their cabin for five days, eating only canned food.

SPEEDERS VIEW EXHIBITS ON SAFETY, ESCAPE FINES

Three Men Taken to St. Louis-on-Parade Exhibition, With Judge as Guide.

Three speeders, appearing yesterday in Police Court, elected to accept the invitation of Judge George Vest to view the traffic exhibits at the St. Louis-on-Parade exhibition, in the Municipal Auditorium, to escape fines of $5 and costs each.

The defendants were: Albert Wessel, 1409 Howard street, arrested March 19 on a charge of driving at a rate of 45 miles an hour on Natural Bridge avenue; Fred Litschel, 1524 South Third street, arrested March 14 on a charge of traveling 40 miles an hour on Delmar boulevard; Charles A. Eschmann, 4380 Penrose street, booked March 20 for traveling 42 miles an hour on Natural Bridge avenue.

Judge Vest accompanied the drivers to the auditorium and served as guide in the tour of exhibits sponsored by safety organizations. After viewing the exhibits, which include photographs of the results of traffic accidents, the drivers promised Judge Vest they would reduce speed in the future.

New Counsel for Missouri U.

COLUMBIA, Mo., March 28.—Lee C. Overstreet, member of the University of Missouri Law School faculty, today was named chief counsel for the university, succeeding Orville M. Barnett, dismissed last September after discovery of alleged discrepancies in his accounts.

29 PASS BAR EXAMINATIONS

Eight From St. Louis Area; Class of 52 Took Tests.

By the Associated Press.

JEFFERSON CITY, March 28.—The State Board of Law Examiners announced today that 29 of a class of 52 which took the State bar examinations last February had passed the tests and would be admitted to the bar. Thirteen of the students are from Kansas City, six from St. Louis. It was one of the smallest classes in years.

The successful St. Louisans are: S. James Bialson, James R. Grace, W. Lester Irons, Laurence E. Neville, Champ Stonebraker and Erwin B. Tucker. Others who passed included Warren C. Flynn and Eli C. Seigel of University City; William Scott Peters, Jefferson City; J. Clark Roberts, St. Clair, and Lucius Don Turner Jr., Belleville, Ill.

American Pastor Struck by Nazi.

By the Associated Press.

BERLIN, March 28.—The Rev. Stewart Herman of Harrisburg, Pa., acting pastor of Berlin's American Church, was struck yesterday by a workman who thought Herman showed a lack of reverence for the Nazi flag, it was learned today. The American, in a public square, failed to salute during the minute of silence decreed throughout the nation at 4 p. m.

LOANS on Diamonds

All Transactions Confidential

SPECIAL BUYS IN UNREDEEMED DIAMONDS

FRISCO FINANCE CO., 403 N. 9th St.

Used Washing Machine Parts

WRINGER ROLLS 29c

WASH MACHINE PARTS & SALES CO. LAclede 6266 4119 Gravois

Open Tuesday and Friday Till 8:30 P. M.

Post-Dispatch For Sale Ads are finding Used Car Buyers.



FUR COAT STORAGE $2

In Genuine Cold Storage Vaults Minimum Charge

A FURRIER'S HAND-CLEANING

Glazing, repairing of rips, replacing of buttons and loops, relined in a good quality silk, stored and insured, $12.50 complete.

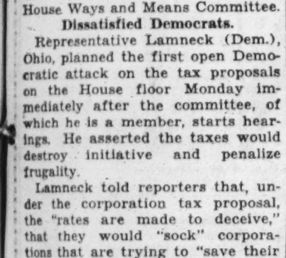
BUHLINGER'S FINE FURS

4th Floor, Equitable Bldg., 613 Locust st. CE. 8197

ADVERTISEMENT

Ask Grandma What She Did for Eczema

Back in the old days when skin became inflamed with eczema, pimples, red blotches and other blemishes from external causes, Grandma would just spread a little Peterson's Ointment over the irritated parts. She knew that its quick soothing, cooling effect would relieve the itching torture; make skin look better and feel better. Peterson's Ointment also wonderful for itching of feet or cracks between toes. Costs only 35c. Money back if one application fails to delight you. At all druggists.



Drunkenness Is a Disease!

This FREE Booklet Explains Facts That Every Person Should Know

HERE is a treatise written on the disease of inebriety and its cure, written especially for the Keeley Institute. It is based on fifty years' experience, embracing the treatment of more than 400,000 patients, including men and women from all walks of life.

It tells you "why" the medical profession recognizes drunkenness as a disease; what famous medical authorities say about the disease of drunkenness . . . and "how" drunkenness can be cured. The booklet is free, and mailed in a plain envelope. Write at once for your copy. *NOW!*

address W. N. Nelson, Secretary

The KEELEY INSTITUTE
DWIGHT · ILLINOIS

ADDITIONAL REPORTS ON PAY OF CORPORATION EXECUTIVES

Amounts Paid to Heads of St. Louis Companies Shown in Report to Congress.

WASHINGTON, March 28.—Additional salaries of St. Louis corporation executives for 1934 as reported by Congress to Secretary of the Treasury Morgenthau follow:

J. S. Bemis, president of the Bemis Bros. Bag Co., $59,143; I. M. Kay, president Berland Shoe Stores, $15,726; Walter C. Hecker, president Curtis Manufacturing Co., $18,000; P. J. Daze, vice-president Daze Churn and Manufacturing Co., $16,200; W. P. Rowan, president Elder Manufacturing Co., $22,961; P. B. Fouke, president Fouke Fur Co., $48,982.

August E. Gilster, president General Grocer Co., $18,000; Thomas L. Remley, president and treasurer Lynn Meat Co., Inc., $18,000; H. F. Urbauer, chairman of the board, Midwest Piping and Supply Co., $19,470; J. L. Nelson, president and treasurer, C. Nelson Manufacturing Co., $40,612.

B. L. Tatman, president Reliable Life and Accident Insurance Co., $16,919; J. G. Taylor Spink, president Sporting News Publishing Co., $16,459; Julius E. Weissenborn, president and treasurer Weissenborn Coal Co., $16,000; Charles H. Yahlem, president Welfare Finance Co., $36,000, and Charles Hoyt, president Western Last Co., $15,600.



Santa Claus Comes Again This Year in the Spring

Trorlicht-Duncker is clearing out its entire stock preparatory to moving. Our regular high-grade stock of Furniture . . . Rugs . . . Draperies . . . Lamps . . . Etc., together with new merchandise just received are offered in this removal sale . . . at these unbelievable reductions with . . .

TREMENDOUS SAVINGS—UP TO 60%

SOME OF THE ITEMS IN THIS REMOVAL SALE

	WAS	IS
2-Pc. Living-Room Suite—Fine frieze, green and gold	$200.00	$129.75
2-Pc. Living-Room Suite—Classic; green and rust tapestry	165.00	115.00
2-Pc. Living-Room Suite—Frieze; green and rust	175.00	109.50
2-Pc. Living-Room Suite—Chinese chippendale; green, gold damask,	150.00	89.50
2-Pc. Living-Room Suite—Louis XVI; green and gold brocatelle,	225.00	139.75
2-Pc. Living-Room Suite—Rust tapestry	75.00	43.50
Black Figured Damask Duncan Phyfe Davenport	145.00	98.50
Brown Tapestry English Lounge,	150.00	106.50
Georgian—Rust Davenport	165.00	110.00
Adam—Brown Damask Davenport,	135.00	87.50
Chippendale Mulberry Velour Davenport	165.00	110.00
Charles of London Brown Tapestry Davenport	97.50	72.50
Occasional Chairs, asst. covers	30.00	18.75
Occasional Chairs, asst. covers	30.00	23.50
Pull-Up Chairs, asst. covers	30.00	9.75
Walnut Commode	50.00	24.85
Windsor Armchair, comb. back	20.00	11.75
Walnut Table	40.00	27.50
Bone White Occasional Table	35.00	19.75
Parchment Decorated Commode,	60.00	37.50
Bone White Deco't'd Coffee Table	25.00	16.75
Leather Top Cocktail Table	37.50	24.85

	WAS	IS
Solid Wal. Modern Table	17.50	7.95
White Leather Top Cocktail Table	37.50	24.85
Walnut Knee-Hole Desk	25.00	14.65
Mahogany Drum Table	35.00	24.85
Mahogany Round Table	18.00	9.75
Mahogany Secretary Table	40.00	29.75
Mahogany Lamp Table	20.00	13.75
Walnut Tea Cart	30.00	19.75
White and Gill Standard White Lamp, silk shade, complete	25.00	17.50
Table Lamp, crystal base, silk shade, complete	15.00	9.95
Bridge Lamp—Bronze, with silk shade and reflector, complete,	16.75	11.50
50-Inch Block Linens	1.50	.95
Attractive Screens	7.50	4.50
Walnut Lamp Table	9.00	4.45
Mahogany Console	15.00	9.75
Walnut Butterfly Table	10.00	6.75
Walnut Coffee Table	15.00	8.95
Walnut Open Bookcase	27.50	16.75
Mahogany Open Bookcase	17.50	12.75
Walnut Pie Crust Top Table	20.00	12.75
5-Pc. Bedroom Suite, mahogany 4-6 bed	200.00	129.75
5-Pc. Modern Bedroom Suite—Myrtle Burl, 4-6 bed	225.00	146.75
7-Pc. Mahogany Decorated Bedroom Suite, twin Beds	425.00	298.00

	WAS	IS
5-Pc. Walnut Modern Bedroom Suite, 4-6 bed	135.00	84.50
6-Pc. Prima Vera, Louis XVI Bedroom Suite, 4-6 bed	225.00	159.75
4-Pc. Walnut Bedroom Suite, Hepplewhite, 4-6 bed	175.00	119.50
5-Pc. Mahogany Bedroom Suite, Early American, 4-6 bed	285.00	198.50
5-Pc. Mahogany Bedroom Suite, classic, twin beds	275.00	198.50
7-Pc. Walnut Bedroom Suite, modern, 4-6 bed	235.00	169.50
9-Pc. Walnut 17 Century Dining-Room Suite	250.00	189.50
9-Pc. Walnut Modern Dining-Room Suite	300.00	219.00
9-Pc. Early American Dining-Room Suite	265.00	198.00
9-Pc. Walnut Hepplewhite Dining-Room Suite	375.00	249.50
10-Pc. Crotch Mahogany Classic Dining-Room Suite	495.00	349.50
9-Pc. Walnut Classic Dining-Room Suite, 60-inch buffet	200.00	106.75
9x12 Axminster Rugs	36.50	22.50
9x12 Axminster Rugs	44.50	32.75
9x12 Axminster Rugs	49.50	39.50
9x12 Wilton Rugs	52.50	37.85
9x12 Wilton Rugs	64.50	53.75
Other Size Rugs in Proportion		
Broadlooms, per yard	3.50	2.85
Broadloom Twistweave, per yard	5.00	3.85

REMOVAL SALE

Buy Now . . . Pay on Deferred Payments . . . VETERANS: Pay When You Are Paid

OPEN EVENINGS TILL 9

TRORLICHT-DUNCKER

LOCUST AT TWELFTH

FURNITURE . . . LAMPS . . . DRAPERIES . . . RUGS . . . LINOLEUMS

Record Population in State Prison.

JEFFERSON CITY, March 28.—Warden J. M. Sanders announced today that the State penitentiary was housing an all-time peak of 4773 inmates. The new high, 150 more than a year ago, exceeded by 15 the previous peak reached in June, 1933.

WALLPAPER SALE!!

Unheard-of Bargains

Even WEBSTER'S have never before been able to offer such unheard-of bargains. The entire surplus stocks of two of America's finest wallpaper manufacturers are passed on to you at SAVINGS UP TO 90%. Sold in proportion with borders.

A special group from much higher grade merchandise at a price that you can't afford to miss!

Every imaginable shade and pattern represented in this outstanding group. Values to 25c — 5 CENTS A ROLL

Included in this group is a wide selection of new Spring patterns of extra fine quality. Values to 17½c — 3 CENTS A ROLL

Values to 10c — 1 CENT A ROLL

You'll be amazed to find such choice quality . . . all the newest patterns and shades at only — 10 CENTS A ROLL. Values to 75c

Guaranteed Quality SUNFAST WALLPAPER!

WEBSTER'S 701 NORTH SEVENTH ST.

N. W. CORNER 7TH & LUCAS — VALUES SINCE 1895

"Miss Alaska" From Matanuska



MISS VIRGINIA BERG, EIGHTEEN-YEAR-OLD Alaskan beauty, chosen for queen of the Ice Carnival in Fairbanks. She represents Palmer and the Matanuska Colony. Her crown is of ivory and gold nuggets.

TRIPLETS TO FLOOD REFUGEE

Mother Ill From Exposure; Premature Babies Doing Well.

NEW KENSINGTON, Pa., March 28.—Mrs. Iona Hughes, 21-year-old wife of a steel worker—ill from exposure suffered when flood water covered the first floor of her home in Leechburg Wednesday—gave birth prematurely to triplets last night in a New Kensington hospital, to which she had been removed after seeking refuge on the second floor of the house.

The babies, weighing two pounds and six ounces, one pound and 13 ounces and two pounds and two ounces, were placed in incubators. The attending physician said they had "an excellent chance of surviving."

GERMANY VOTING "JA" TODAY ON HITLER RHINELAND POLICY

Continued From Page One.

fessed he had "hurt millions to create a new national unity," and closed his appeal with a fervent "God help us."

Every German, no matter whether he was at home, on the street or in a public place, was called on to interrupt whatever he was doing and sing, "Lord, Make Us Free," just as Hitler mounted the rostrum to deliver his final campaign speech.

The tolling bells of the famous Cologne Cathedral, with which those of all local churches chimed, heralded the beginning of the national singing of the hymn, "Dankgebet," and the opening of churches for special prayers. The hymn was translated from the Dutch in 1877 by Josef Weyl, a Jewish poet.

As with yesterday's speech at Essen, in the heart of Germany's steel producing region, a nation-wide network of loudspeakers was arranged to make Hitler's Cologne address reach the most remote corners of the country.

Operas and theaters were closed. Nazis rallied at meeting halls and public places. Torchlight processions tonight signaled the close of the campaign.

In the Rhineland, pillars were erected and flagpoles were virtually covered under tens of thousands of swastika flags.

The two great Zeppelins, the old Graf and the new Von Hindenburg, flew over the country, showering small flags on the cities. Over Berlin handbills were dumped from the Von Hindenburg. They urged the populace to support Hitler. The two ships then visited the Rhineland.

Nazi party district leaders and Government officials concluded their tours of the country with declarations: "The last German must be won to make the election returns 100 per cent."

Confers With Von Ribbentrop.

Before leaving Essen for his final address in Cologne, Hitler conferred with Joachim von Ribbentrop, his ambassador-at-large, who returned yesterday from the London negotiations concerning the Rhineland crisis.

Von Ribbentrop gave Hitler the latest information concerning the succession of London events which saw the League of Nations Council condemn Germany's treaty violation and the other Locarno Powers advance proposals for a settlement.

HITLER CLOSES HIS CAMPAIGN WITH PRAYER

COLOGNE, Germany, March 28.—Reichsfuehrer Hitler ended his national election campaign tonight with a confession and a prayer. In a speech heard directly and by radio by millions of persons who will give their unqualified approval of his policies at the polls tomorrow, Der Fuehrer said:

"I know I have hurt millions of persons but I had to do it in order to create a new national unity."

With his voice at an evangelistic pitch, he closed his speech with the fervently spoken words:

"May God Almighty bless us so we may continue our fight for freedom, honor and peace. So be it and God help us."

Earlier he recapitulated his peace desires for the nation, saying he was extending his hand to all peoples and that more security than that could not be obtained anywhere.

"No one in this world," he said, "has talked more or worked harder for peace than I, because I have seen more of war than many of my international opponents. I was a plain soldier during the last war and saw its horrors and terrors."

Newspaper's Telegrams Returned.

WICHITA, Kan., March 28.—Louis Levand, publisher of the Wichita Beacon, said today that all the newspapers' telegrams subpenaed by the Senate Lobby Committee at Washington had been returned. Levand said the telegraph companies had advised him the lobby committee released the telegrams without reading them.

WILFRED JONES FILES PLEA AGAINST OUSTER

Asks Probate Judge to Set Aside Order Removing Him as Administrator.

A motion that Probate Judge Glendy B. Arnold set aside his order of last Monday ousting Attorney Wilfred Jones as executor of the $17,727 estate of Mrs. Rosa M. Meyer was filed in Probate Court yesterday by Jones, the baby broker in the Muench hoax.

Jones, who was characterized in the removal order as "an unfit and improper person" to administer the affairs of the estate, contended that the ouster was illegal in that it was made on the Court's motion that no petition had been filed specifically asking his removal.

Judge Arnold, finding that the executor had been "guilty of wrongful waste and malfeasance," ordered him to return to the estate a total of $3328.50. This figure included fees of $727.30 already taken by Jones, which the Court declared forfeit. The order for return of the money also was made binding on the Maryland Casualty Co., which had signed Jones' official bond. In his place, William H. Meyer, 4130 Shreve avenue, husband of Rosa M. Meyer, was named administrator.

Jones was represented in the motion filed yesterday by Shepard R. Evans, to whom he has paid $700 in fees as attorney for the executor of the Meyer estate. In the order of removal Judge Arnold instructed Jones to return all but $250 of the lawyer's fee to the estate.

In a hearing prior to the entry of the ouster order, Judge Arnold said he intended to call the attention of the grand jury to evidence before him indicating that the signature of Jones had been removed from two checks purportedly covering payments from the executor to Meyer as an heir. Meyer had repudiated indorsements on the checks purporting to be his, saying he had not signed them.

After the ouster order Judge Arnold sent a letter to Circuit Attorney Franklin Miller which, it was understood, called the attention of the prosecutor to the actions of the executor of the Meyer estate. The Probate Judge declined to discuss the content of the communication. Circuit Attorney Miller said to a Post-Dispatch reporter that he was considering the matter.

TOUHY WITNESSES SENTENCED

Two, Who Testified Against Gangster, Get Three Years.

MINNEAPOLIS, Minn., March 28.—Leon Epmeier and William Barry, who pleaded guilty before they testified against Tommy Touhy, gangster, in his trial for mail robbery, were sentenced in Federal District Court today to serve three years. Touhy was sentenced to serve 23 years last week for participation in the $78,000 railroad station postal robbery Jan. 3, 19[illegible].

Epmeier must finish a three and one-half year term at McNeil Island Prison, Wash., for a Sacramento (Cal.) mail robbery before starting his new term. Barry will be returned to Sacramento for arraignment on an indictment charging participation in the Sacramento robbery.

NO MONEY DOWN — GLASSES on CREDIT — 24 MONTHS TO PAY

And at very reasonable price. Come to America's finest Optical Department for your Glasses. Expert examination . . . no guess work.



Dr. R. H. Mankel Registered Optometrist in attendance.

UNION-MAY-STERN OLIVE AT TWELFTH

NOW AT MANNE'S or NEVER!

Closing Out — ENTIRE FLOOR SAMPLE STOCK AT TERRIFIC PRICE CUTS

Values That Will Boost Sales SKY-HIGH at MANNE'S Monday!

Bed-Davenport Suites! Almost Given Away at ONLY $39

NOTE! Hundreds of brand-new suites and odd pieces — including MODERN — at lowest prices in our 41 years' history! Mostly one-of-a-kind, so be here early Monday!



MASSIVE davenport opens to full-size bed, with matching club chair, or lounge chair! Act quick!

MAKE YOUR OWN TERMS!

Don't Miss These Suite Bargains!

$59.50 Living Room — $28.45
$74.50 Bedroom — — — $33.65
$84.75 Living Room — $47.35
$105.45 Dining Room — $57.25
$119.85 Bed-Davenport, $69.25
$137.45 Living Room — $78.50
$147.35 Dining Room — $84.65
$178.50 Bed-Davenport, $97.65
$212.50 Bedroom — — $117.45
$225.65 Living Room, $134.85

Bedroom Super-Value — Full-size bed, large chest, dresser or vanity! $43

Open Till 9 P. M.



CROSLEY Shelvador! Sacrificed at $66 NO CASH DOWN!



Complete Line of Crosleys, Leonards, Stewart-Warners

Thousands of Odds & Ends

Table Lamp, $1.39
Pull-Up Chair, $3.69
Coil Spring, $3.85
Felt-Base Rug, $3.98
4-Poster Bed, $6.49
Heavy Mattress, $4.85
Chest of Drawers, $5.95
Lounge Chair, $8.95
Odd Dresser, $9.75
9x12 Rug — $9.95
Odd Vanity, $12.45
Kitchen Cabinet, $16.95
5-Pc. Breakfast Set — — $14.75
Studio Couch, $11.65



Vets! Let us furnish your home IMMEDIATELY at Manne's low prices without waiting for your bonus! Come in . . . let us tell you how!

Low Carrying Charge

FREE TAXI SERVICE CAb. 6500

See or Hear Grand Monthly Finals of "Manne's Amateurs" in Manne's Music Hall, Sun., 11 a. m.—KWK.

MANNE BROS. 5615-23 DELMAR

STOP! LOOK! LISTEN!

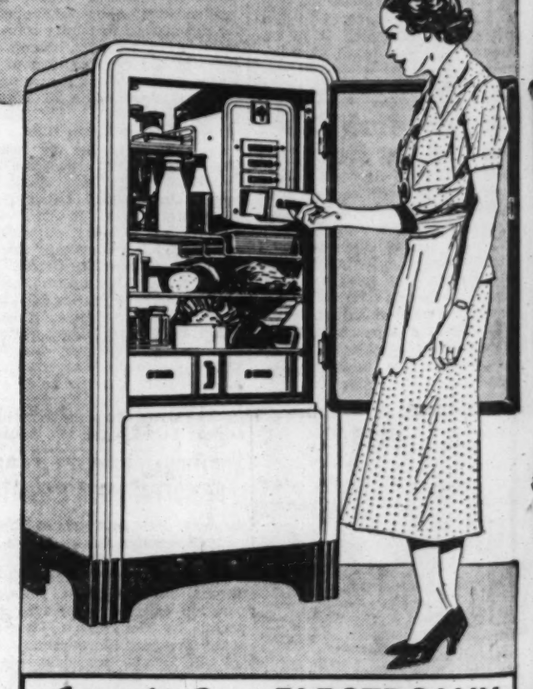
LISTEN! and you'll choose an ELECTROLUX

THE SILENT REFRIGERATOR

BECAUSE: the *very* silence of Electrolux testifies to its simpler, more efficient operation. Electrolux has no machinery at all! And this means important advantages for you:

USES NO WATER

- No moving parts to wear
- Lasting efficiency
- Continued low running cost
- Fullest food protection
- Savings that pay for it



MORE than half a million enthusiastic owners will tell you that the silence of Electrolux is a real comfort! And it's much more than that! Electrolux's silence is constant proof of a basically different refrigerating method, in which a tiny gas burner takes the place of all moving parts.

This simplicity of operation is your assurance of *lasting* Electrolux efficiency . . . of long service at low cost. Owners find that Electrolux actually pays for itself with its big savings on food bills and refrigerating cost.

See the beautiful Electrolux models on display at our showrooms. Note their many worthwhile conveniences. Learn about our liberal purchase plan. Come in!

New Air-Cooled ELECTROLUX THE SERVEL Gas Refrigerator

THE LACLEDE GAS LIGHT COMPANY

CENTRAL 3800 (30-36) OLIVE AT ELEVENTH

ADAMS RADIO AND APPL., 3925 Utah
ALLEN RADIO CO., 5215 Gravois
AMERICAN APPL. CO., 3325 Lindell
AMERICAN FURN. CO., 708 Franklin
AMERICAN FURN. CO., 3301 Meramec
AMERICAN FURN. CO., 1114 Olive St.
BAUER MUSIC CO., 2621 Gravois
BERRA FURN. CO., 1927 Cooper St.
BIEDERMAN FURN. CO., 805 Franklin
BOENKER APPLIANCE, 2857 N. Union
J. D. CARSON, 11th and Olive Sts.
CHOISEL FURN., 3770 S. Broadway
CLASSE FURN. CO., 2727 S. Broadway
HOLLY HILLS RADIO CO., 4534 Virginia
HOUTS RADIO & APPL. CO., 2012 S. Jefferson
IDEAL RADIO CO., 2118 E. Grand
KANTER ELECTRIC, 6304 Delmar
LACLEDE GAS LIGHT CO., 1017 Olive St.
McCLENDON RADIO, 6629 Delmar
MACK ELECTRIC CO., 4581 Gravois
MANNE BROS. FURN. CO., 5615 Delmar
PARKS APPL. CO., 7700 Ivory
AL. PEVIN RADIO & APPL., 6313 W. Florissant
ST. LOUIS R. F. CO., 904 Franklin Ave.
FRED A. SCHMIDT APPL., 6210 W. Florissant
SHOW BOAT RADIO STORE, 3004 S. Jefferson
SOUTH END HDWE. CO., 2861 Gravois
DEEKEN MUSIC CO., 2018 N. Grand
DUSENBERG'S PIANO CO., 1005 Olive St.
DOMESTIC GAS MACHINE CORP., 4431 Olive St.
ECONOMY GAS GENERATOR CO., 5 N. Grand
ELECTROLUX STORE, 3639-41 S. Grand
FERGUSON SHEET METAL WORKS, 34 N. Florissant, Ferguson, Mo.
GENERAL FURN. CO., 2900 S. Jefferson
GENERAL RADIO CO., 5407 Gravois
HANENKAMP ELECTRIC, 1724 N. Union
HELLBUNG & GRIMM, 9th and Washington
HELLBUNG & GRIMM, 16th and Cass
HOLLAND RADIO & APPL. CO., 1632 S. Broadway
HOLLAND RADIO & APPL. CO., 4545 Gravois
A. M. SMITH ELEC. APPL. CO., 4419 Natural Bridge
LOUIS SPIELBERG FURN. CO., 2008 Cooper St.
STAR FURNITURE CO., 1540 S. Broadway
STIX, BAER & FULLER, 601 Washington
SUBURBAN NATL. GAS, 8410 Olive St. Rd.
STOCK-PETERMAN FURN. CO., 3458 N. Union
H. WAGNER FURN. CO., 1617 S. Jefferson
STOCK-PETERMAN FURN. CO., 3719 N. 14th St.

AMBASSADOR REOPENS AS SECOND-RUN HOUSE

Action to Avoid Forfeiture of Its Lease and That of Missouri Theater.

The Ambassador Theater, Seventh and Locust streets, which closed Thursday night, was reopened last night as a second-run house, to show pictures which have been shown at the Fox, Grand boulevard house under the same management.

Harry C. Arthur Jr., president of the operating company, said the reopening was decided on to avoid forfeiture of the Ambassador and Missouri Theater leases. He said he proposed, to the directors of the landlord companies of the Ambassador and Missouri, that he continue to pay the full weekly rent, $2350, and keep the Ambassador closed until the pending suit of the Federal Government against Warner Bros., Paramount and R-K-O should be settled.

Late Friday afternoon, he said, he was notified that the directors ha refused his proposal, and that a d fault would be declared, not only on the Ambassador, but on the Missouri Theater, unless the Ambassador were kept open. Default on the two leases would have enabled the owners to collect $105,000 deposited as a forfeit for failure to keep the downtown house open.

The suit of the Government against the three producing firms, based on their withholding of films from Fanchon & Marco, operating the Ambassador Theater, was dropped in Federal Court here Jan. 29, after a prolonged hearing and was reinstituted in New York Feb. 25. Arthur said last night that in the interest of 6000 or more holders of bonds in the theaters, the management would endeavor to keep possession of the houses until the decision of the case.

U. S. Flyer Fined in France.

STRASBOURG, France, March 28.—Henry J. White, European aviation manager for the Socony Vacuum Co., was fined 50 francs (about $3.50) and costs today in police court on a charge of flying over French fortifications. His plane, which had been held by officials, was returned to him and he took off for London after paying the fine.

DEAFNESS
YOUR PROBLEM ANALYZED FREE!
IN YOUR HOME OR AT OUR OFFICE
SONOTONE
ST. LOUIS COMPANY
Arcade Bldg. Suite 1263
OLIVE ST. ST. LOUIS, MO.
Bring This Ad With You

Townsend Flies to Capital; Aid Named in Inquiry



—Associated Press Wirephoto.

EDWARD J. MARGETT (left) state area manager at San Francisco. DR. F. E. TOWNSEND (right) father of the old age pension scheme, boarding plane at Los Angeles for Washington to testify at house inquiry. Counsel for the committee fixed Margett's commissions at $1800 to $2000 a month. Margett is a former Seattle policeman.

TOWNSEND'S PROFITS AMAZE ONE OF DIRECTORS OF PLAN

Founder Assured of $100 a Week for Life, the Rev. A. J. Wright Says.

CLEVELAND, O., March 28.—The Rev. Alfred J. Wright, one of seven national directors of the Townsend old age revolving pension movement, told 40 workers late today that the disclosure of the profits of the co-founders was a surprise to their followers.

Dr. F. E. Townsend and Robert E. Clements were co-founders of the movement, from which Clements resigned this week.

He said the Townsend Weekly was owned by Clements and Townsend and valued at $500,000, and that Dr. Townsend had been assured an income of $100 a week for the rest of his life through the paper.

The national membership of the Townsend movement "had been exaggerated," the Rev. Mr. Wright said, adding that Dr. Townsend "didn't mean to lie—he just didn't know. We had this coming to us. We talked so loudly and so prematurely that we scared some Congressmen half to death. They are going to do everything they can to discredit us."

CRIPPLED CHILDREN'S SOCIETY TO SPONSOR EASTER SEAL SALE

St. Louisans Will Be Solicited, Largely Through Mails, to Buy Stickers Next Week.

The St. Louis Society for Crippled Children will participate in the third annual sale of Easter seals for the benefit of its work, under auspices of the International Society for Crippled Children. St. Louisans will be solicited, largely through the mails, to buy sheets of 100 stickers at $1 a sheet, or one cent each.

Next week, which will be the week preceding Easter, will be the period of the campaign. The border of the design of the seals, which may be affixed to letters, is of Easter lilies. The central picture shows a crippled child outside a door which is slightly ajar, with the motto, "Open Wide the Door for Crippled Children." The colors are orange and purple.

Headquarters for the sale will be at 3534 Washington boulevard. The St. Louis Society for Crippled Children is supported entirely by membership fees and voluntary subscriptions, but is a member of the Community Council and indorsed by the Charities Committee of the Chamber of Commerce.

Nearly all States are expected to join in the national effort to raise funds by sale of the seals. In Missouri the sponsor is the Missouri Society for Crippled Children. When the international organization started the annual movement in 1934 only eight States took part.

IMPEACHED JUDGE TO FILE REPLY IN SENATE TOMORROW

Halsted L. Ritter's Trial Set for April 6; 90 Witnesses Subpenaed.

By the Associated Press.

MIAMI, Fla., March 28.—Federal Judge Halsted L. Ritter left Miami for Washington today to defend himself before the United States Senate against House impeachment charges of "high crimes and misdemeanors" during his seven years on the bench.

The Senate, through Sergeant-at-Arms Chesley W. Jurney, has subpanaed 90 witnesses to appear for the prosecution and defense. Among them are Florida's Chief Justice, Fred H. Davis; two United States District Judges, Alexander Akerman and A. V. Long; two Florida Circuit Judges, Paul D. Barns and C. E. Chillingsworth; State Attorney-General Cary D. Landis and Assistant United States District Attorney Lloyd C. Hooks. The five judges were called by the prosecution.

A. L. Rankin of West Palm Beach, Judge Ritter's former law partner, from whom the impeachment articles charged the jurist received $4000 after allowing him a fee of $75,000 in the receivership of the Whitehall Hotel, Palm Beach, also was subpenaed.

Judge Ritter's answer to the House charges will be read in the Senate Monday. His trial will open April 6.

DR. ROGER PERKINS DIES AT 62

Pathologist and Bacteriologist Succumbs at Providence, R. I.

By the Associated Press.

PROVIDENCE, R. I., March 28.—Dr. Roger Perkins, 62 years old, pathologist and bacteriologist and Professor Emeritus of Western Reserve University, died today after a long illness.

He had made his home at South Kingstown, R. I., since moving in 1930 from Cleveland, O., where he had served on the faculty of Western Reserve Medical School since 1901. He had served as city bacteriologist in 1906, 1907, 1913 and 1914, and from 1914 until 1923 he was chief of the Bureau of Labor, Division of Health. He was named a trustee of the Brush Foundation in Cleveland in 1931. During the World War Dr. Perkins served as a member of the American Red Cross commission to Rumania, as Medical Associate to the Scientific Attache in the American Embassy in Paris and, in 1919, as Director of the Sanitation Division of the American Red Cross Commission to the Balkan States.

REFRIGERATOR BARGAINS
2 Days Left to Purchase on the FHA Plan. ACT NOW.
Open Evenings
Copeland, used ... $39
$140 Sparton, new ... $99
Buckeye, por. int. ... $89
Mayflower, new ... $84
Univ., new, 6 ft. ... $124
LEONARD, late model, like new, 5½ cu. ft. ... $79.50
New Norges—Floor Samples—34-35 models. Prices Greatly Sacrificed.
1936 Norges on Display 10 Yr. Warranty
UNIVERSAL has it!
1011 OLIVE

MONDAY, March 30 and TUESDAY, March 31,
LAST 2 DAYS!
of This GIGANTIC SALE
Positively Your Last Chance to take Advantage of these "GOING OUT OF BUSINESS" Bargains
PIANOS — GRANDS, UPRIGHTS AND PLAYERS (NEW AND USED) Used Uprights as low as $9.95
INSTRUMENTS — SAXOPHONES, GUITARS, TRUMPETS, BANJOS, DRUM OUTFITS ETC. Up to 70% OFF
ACCORDIONS — ALL SIZES NEW, USED LARGE SELECTION Priced From $10.95
Also Bargains in Refrigerators, etc.
WURLITZER
1006 Olive — Open Evenings Till 10 P. M.

You may hand down



YOUR EASTER BONNET

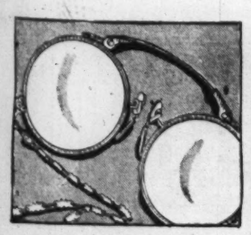
... to a July rummage sale, but you'll hand down your picture to posterity! That's another reason why you owe it to yourself to be photographed the PhotoReflex MIRROR-CAMERA Way. The prime reason, of course, is because you want a good likeness of yourself to give as gifts to friends on birthdays, for Easter and other special occasions right now! The Mirror-Camera method of photography assures you of getting just the sort of picture you've always wanted. You look at yourself in mirrors and choose the poses you like best as you would choose the most becoming Easter Bonnet..only it's even easier than choosing a new hat!

JUST THIS WEEK
3
Rich-looking Opal Silk Finish 8x10 Photographs of You!
REGULARLY $12
$5.95

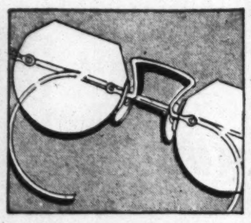
Photo Reflex Mirror Camera Studio—Third Floor.
Charge Purchases Payable in May
FAMOUS-BARR CO.
Operated by May Dept. Stores Co.—We Give and Redeem Eagle Stamps

Last 2 Days
Tuesday Marks the Conclusion of This Outstanding Event!

¶ Here are two of the many splendid offerings in this event! Six state-registered Optometrists, capable of examining your eyes scientifically, are here to advise you! The facilities of a complete and modern optical section are at your disposal.



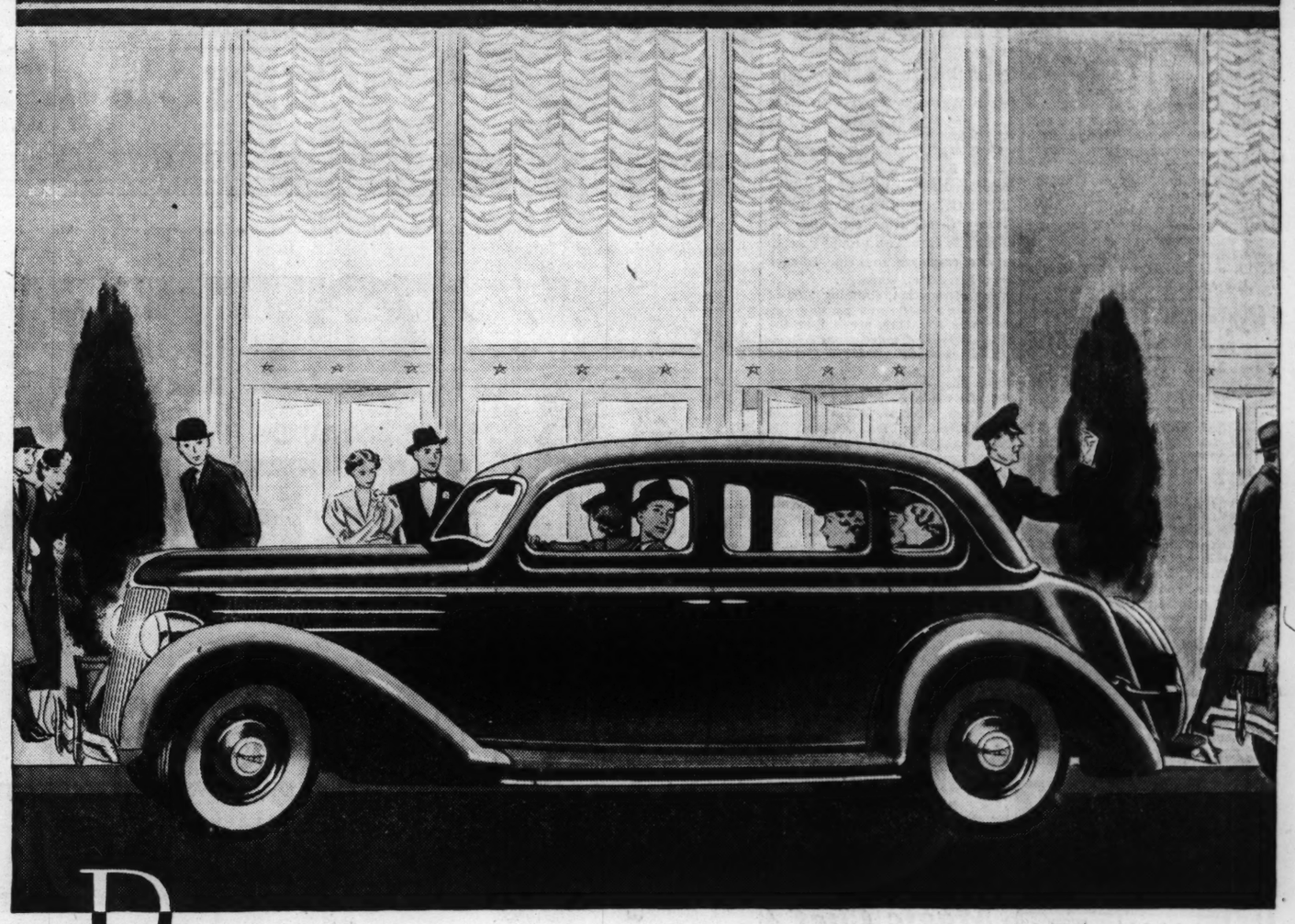
Folding Oxfords
Including Chain $4.75
Distinctive new Oxfords with new-type nose rests that will not pinch or slip.
Lenses Not Included



Rimless Mountings
Unique Value $2.95
White or pink gold filled ... adaptable to rimless lenses of all shapes.
Lenses Not Included

Our Optical Budget Plan Enables You to Get Complete Glasses and Pay for them on Convenient Payments.

Drs. Schwartz, Pollak, Platz, Bennett, Shank and Kassen, ... Optometrists in Attendance
Main Floor Balcony
Charge Purchases Payable in May
FAMOUS-BARR CO.
OPERATED BY THE MAY DEPT. STORES CO.



Built to give you years of good service at low cost

THE ASSURANCE we offer you is not in words only—it is built into the very substance of the Ford V-8 itself. The Ford name is your certificate of quality and the car is its proof. It will serve you faithfully, economically and well for many thousands of miles.

Ford policy builds soundly and substantially, in the interest of the public. There are no experiments. Improvements are made on the firm foundation of experience. Everything new must prove its genuine value and lasting benefit before it is put into production.

A consistent plan controls all Ford manufacturing. There is no confusion in design or contradiction in practice. Certain proved principles are carried out in the Ford, the Lincoln, and the Lincoln-Zephyr. These three cars differ in price and purpose, but they are alike in important fundamentals. All have a full torque-tube drive . . . safe, sure mechanical brakes actuated by solid-steel brake rods . . . double-acting shock absorbers . . . steel wheels . . . and Safety Glass throughout at no additional cost. All have the V-type engine.

By concentrating on this one type of engine, the Ford Motor Company has brought it to a new peak of efficiency. And created new, higher standards of motor car value.

"V-type" is the distinguishing mark of the world's finest power plants—on land, on water and in the air.

Precision Manufacture

Ford, Lincoln and Lincoln-Zephyr motor cars are made to unusually close precision limits and all to the same standards of mechanical accuracy. Inspection and production gages are checked constantly by Johansson Gage Blocks, recognized as the world's standard of measurement.

FORD V-8 FOR 1936

LOW FIRST COST, CONVENIENT TERMS—SEE NEAREST FORD DEALER ABOUT $25-A-MONTH TIME PAYMENTS AND NEW UCC ½% PER MONTH FINANCE PLANS

VERA STRETZ TO TAKE STAND AGAIN MONDAY

Murder Defendant to Continue Story of Relations With Employer She Killed.

By the Associated Press.

NEW YORK, March 28. — Vera Stretz, 32-year-old secretary on trial for the killing of her employer, Dr. Fritz Gebhardt, wealthy German importer, will return to the witness stand Monday to continue her testimony and undergo cross-examination by State's attorneys. The trial was in recess today.

Her attorney, Samuel Leibowitz, declined to disclose what other witnesses he would summon to support his client's implied contention that she killed Gebhardt in his apartment Nov. 12 to ward off a "brutal assault."

Miss Stretz has before her at least another day of direct testimony but after Monday she will be subject to cross-examination by the prosecution.

Leibowitz has developed one angle that appeared significant to courtroom listeners: That the pistol with which Gebhardt was killed had been taken by him from Miss Stretz sometime before.

In her testimony yesterday, Miss Stretz chokingly told some of the story of her clandestine relationship with Gebhardt, a married man.

Leibowitz has intimated that more of the love letters that passed between the two would be read into the record Monday.

Between fits of sobbing, the witness told of meeting Gebhardt on a tropical cruise. He plied her with attentions and gifts when she returned to New York, she said, and persuaded her to become his secretary at $10 a week. She surrendered to his advances in a country inn on a trip in the spring of 1935, she testified, because she loved him "very, very dearly."

She admitted she had killed Gebhardt, but so far her testimony has gone only far enough to indicate a self-defense plea. The prosecution in its evidence offered no motive for the killing.

REPORTS LEADERS FAVOR MRS. BROWN FOR COMMITTEE

Joseph Lennon Says in Kansas City Majority of Party Groups Support Candidacy.

By the Associated Press.

KANSAS CITY, March 28.—Joseph A. Lennon, St. Louis attorney, said here today a substantial majority of members of St. Louis Democratic groups favored Mrs. Nat Brown for Democratic National Committeewoman from Missouri.

Lennon, who was in Kansas City in behalf of Mrs. Brown's candidacy, declared the majority of members of the St. Louis city and county Democratic committees and the Board of Aldermen were supporting Mrs. Brown, whose home is in St. Louis.

Mrs. Lawrence McDaniel, wife of the former Circuit Attorney of St. Louis, also is a candidate for the post of committeewoman now held by Mrs. Charles B. Faris, St. Louis, who has announced she would not be a candidate again.

MURDER DEFENDANT LEAVING COURTROOM



MISS VERA STRETZ

ILLINOIS CIVIL SERVICE SUIT

Group Would Restrain Collections for Horner Campaign.

By the Associated Press.

CHICAGO, March 28.—The Civil Service Employes' Protective Association filed an injunction suit in Circuit Court today to restrain five State officials from collecting assessments from two groups of civil service employes to help finance Gov. Horner's campaign.

The association, claiming 2700 of the State's 5000 civil service employes as members, asked that the officials be restrained from collecting assessments in the Department of Agriculture and the Chicago State Hospital for the Insane. The officials made defendants were A. L. Bowen, director, Department of Public Welfare; Dr. Edward F. Dombroski, managing officer, Chicago State Hospital at Dunning; Walter W. McLaughlin, director State Department of Agriculture; Axel C. Ahlman, acting chief grain inspector, Chicago, and John Burke, supervisor of grain samplers.

19th Worker on Bridge Loses Life.

By the Associated Press.

SAN FRANCISCO, March 28.—Paul Shelton, 26 years old, fell 150 feet to his death from an approach span of the San Francisco Bay Bridge today. Bridge officials said Shelton, who came from Russellville, Ky., was operating a moving air rotor and apparently lost his balance. His widow survives. He was the nineteenth employe on the bridge to lose his life.

WOULD RAISE LEVEES OF EAST ST. LOUIS

Army Engineer Chief Reports to Senate Great Flood Would Cause Catastrophe.

By the Associated Press.

WASHINGTON, March 28.—Major-General Edward M. Markham, chief of Army Engineers, urged today the expenditure of $1,580,000 to raise the East St. Louis (Ill.) Mississippi River levees to prevent a possible "catastrophe of national importance."

In a report filed with the Senate Commerce Committee, Markham said: "Under existing conditions the city would be subject to inundation from a great flood, which would be a catastrophe of national importance as East St. Louis is the gateway for all railroads (from the East) leading to St. Louis."

In addition to its importance as a railroad center, Markham said, the area for which the improved flood protection is proposed is highly developed industrially and provides employment to some 80,000 persons living within the district. The population of the area is about 140,000 and the assessed value of the property within the boundaries of the East St. Louis levee and drainage district $92,000,000.

The maximum flood of record occurred in 1844, the report stated. Since then, it continued, the construction of bridges and waterfront development have "constricted the natural flood channel to a dangerous degree."

"A flood of equal magnitude," the report said, "would now inundate this entire area and the providing of ample protective works appears to be a virtual necessity."

Almost all the cost of the project would be for construction since virtually all the work would be on existing levees. About 31 miles of levees would be raised and enlarged.

The project is expected to be included in a bill to be reported to the Senate next week.

MAN KILLS WIFE, SON, SELF

Shootings at Greenville, S. C., After Woman Leaves Home.

GREENVILLE, S. C., March 28.—Dewey T. Blackwell, 30-year-old textile worker, his wife and their 6-year-old son were found shot to death late today in the home of Mrs. L. E. Sanders, sister of Mrs. Blackwell.

After an investigation, police said Blackwell had killed his wife and son and committed suicide. Mrs. Blackwell, they said, had left him after a quarrel and gone to stay with Mrs. Sanders.

WOMAN ACCUSED OF POISONING SECOND DAUGHTER IN TEXAS

Investigators Unable to Find Motive; One Trial Set for April 13.

By the Associated Press.

GREENVILLE, Tex., March 28.—A second charge of murder, accusing Mrs. Velma Patterson of poisoning her 12-year-old daughter, Dorothy, was filed today. Last week Mrs. Patterson was charged with poisoning another daughter, Billie Fae, 11, who died in January. The second child died last month. Poison was found in the viscera of both.

Intestinal influenza was given as the cause at the time the girls died, but Hunt County investigators exhumed the two bodies for chemical examination.

The girls were Mrs. Patterson's children by her first husband, Dester McCasland, whom she divorced while he was in prison for a liquor law violation. Her second husband, Bill Patterson, died at their Commerce (Tex.) home last September.

Mrs. Patterson's trial on the first murder charge is set for April 13. Authorities said they have been unable to determine a motive for poisoning the children. Mrs. Patterson, 34, denies she poisoned them. She is held without bond.

LIVING-ROOM SUITES
Recovered in the Newest Designs
SLIP COVERS—TAILOR MADE
Very Low Prices. All Work Guaranteed. Call for Estimates
KAHN UPHOLSTERING
6150 Delmar CA. 3833

LOANS on Diamonds
DUNN'S 63 Yrs. at 912-916 FRANKLIN
DUNN'S SPECIALS FOR SALE
Yellow Gold Stud Tiffany 108-100 Ct. — $150
Man's Yellow Gold Gypsy Ring 130-100 Ct. — $125
Ladies' Platinum Square Top; 6 Full Cut Diamonds on side; 248-100 Ct. — $575

JUST 2 DAYS MORE
Take advantage of the Low F.H.A. Terms

Come to Union-May-Stern—MAGIC CHEF HEADQUARTERS
Here's Union-May-Stern's
SPECIAL DOUBLE TRADE-IN ALLOWANCE
$2.55 A Month On the F. H. A. Plan, Buys This Magic Chef
NO MONEY DOWN
Regular Price Model Illustrated, $99.50
Double Trade-In Allowance — $20.00
You Pay Only — $79.50



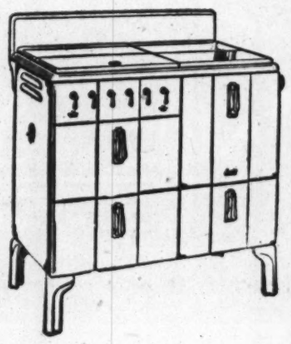
UNION-MAY-STERN
AT ALL STORES

"WHAT DAU PROMISES, DAU ALWAYS DOES"
Special!
DOUBLE TRADE-IN ALLOWANCE
ON THIS
Beautiful NEW Magic Chef RANGE
With the LORAIN BURNER
Regular Price . . . $99.50
Double Allowance . 20.00
SALE PRICE . . $79.50
No Money Down
Small Carrying Charge
3 STORES
2730 North Grand Ave.
5950 Easton Avenue.
3409 S. Jefferson Ave.
DAU
The House Furnisher

NOW ON THE DOUBLE TRADE-IN ALLOWANCE
THIS NEW MODEL
Magic Chef Range
With the Lorain Regulator
Regular Price $99.50
Allowance — — — — $20.00
Sale Price — $79.50
Kroenke FURNITURE
2006 SALISBURY ST.
Phone COlfax 4090
Convenient Terms
Small Carrying Charges

COMPLETE LINE OF THE NEW MAGIC CHEF RANGES
See Us Before Buying
MELCHER-SCHENE HARDWARE & LUMBER CO.
4800 Natural Bridge
EVergreen 6789

CITY-WIDE GAS RANGE SALE



Hundreds of gas ranges, scores of different models, sizes and styles are included in a selected list offered at real money-saving prices and convenient terms by St. Louis gas range dealers. These ranges are equipped with newest time-and-labor-saving devices that lessen the effort and add to the ease of good cooking.

Insulated Oven keeps the heat in the oven, saves gas, makes the kitchen cooler--*Oven Heat Regulator*, automatically holds oven temperature at designated degree--*New Style Top Burners* spread heat over entire utensil, and give any gradation of heat from low simmer to hot, fast flame--*Automatic Top Burner Lighters* light the burner when you turn the handle--*Broiler* is fast, gives you quick heat at the start, saves time. *Modern Style and Design* make new gas ranges ornamental--*Modern Equipment* makes them efficient and economical.



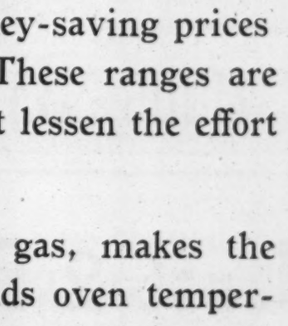


For a Limited Time
DOUBLE TRADE-IN ALLOWANCE
for Your Old Range

Through the co-operation of The Laclede Gas Light Company 100 St. Louis Gas Range dealers are offering you double trade-in allowance on a selected list of well-known modern, fully equipped gas ranges. The amount of the trade-in allowance varies from $20 to $50 depending upon the price of the range you buy. Here's an example.

Dealer's regular allowance.....$10.00
Laclede special allowance.....$10.00
Total allowance.....$20.00

Watch for Newspaper Announcements of Dealers Offering This Double Trade-In Allowance.



THE LACLEDE GAS LIGHT CO.
CEntral 3800 OLIVE AT ELEVENTH
(27-28)

5,000 See Novel Contest 'The Lady and Her Dog'

Miss Marcella Daly, in German Costume, Winner—All-Breed Bench Show to Close Tonight.

"The Lady and Her Dog," novelty competition at the twenty-fourth annual all-breed show of the Mississippi Valley Kennel Club at the Arena last night, was won by Miss Marcella Daly, 6278 Marmaduke avenue, in native German costume and leading her dachshund, Otto Schmalzgeschicht.

The feature, never before presented here, was witnessed by 5000 spectators, on whose applause awards were based. Second place was won by Miss Mary Lou Bollinger, 446 East Lockwood avenue, Webster Groves, with a Scottish terrior, Lady Kilbourne o' Sy-Paw, and third by Miss Virginia Kurrus, 5527 Emerson avenue, as a Chinese princess, leading her Chow Chow, Shon Ping's Wau Kee Boy.

Judging of 12 breeds was completed yesterday and last night, with St. Louis exhibitors faring little better than they had in the Friday competition when out-of-town exhibitors won 15 out of 23 firsts.

St. Louisans showing prize-winning dogs yesterday included Samuel C. Davis Jr., whose Quack of Audlon was judged best male golden retriever and best of the breed in the show; Mrs. Lloyd O'Dell, who exhibited Penny, winner of the female class of the Chihuahua breed, and Miss Lulu A. Hoover. Miss Hoover's toy Manchester Terriers, King Edward and Princess Pat, were rated best in their respective classes, with King Edward selected as best of breed.

In last night's judging, Captivating Some Boy, Boston terrier exhibited by Harry Charles Holtz, 2250 Nebraska avenue, was declared the best male. Tunney's Roxanne, owned by Fred W. Goebel, Chicago, was the best female and the best of the breed.

Other divisions judged yesterday and last night and the winners:

Sealyham terriers: Best of breed and best male, Hollybourne Simon, owned by Brushwood Kenneis, Westport, Conn.; best female, Marguil Mischief, exhibited by Mrs. Guilford H. Priesmeyer, 2111 Princeton place, Richmond Heights.

Irish setters: Best of breed, Champion Ruxton's Mollie O'Day, owned by Jack A. Spear, Tipton, Ia.; best male, Tim Buck Too, shown by William B. and Helen M. Borden, Columbus, O.; best female, Dell's Lady Luck, owned by H. H. Dell, Marion, Ill.

Smooth fox terriers; best of breed, Spot, exhibited by Geraldine Alexander of University City; wire fox terriers, winner of female class and best of breed, North Hills Claudette, owned by Mrs. W. D. Wilkerson of Ferguson, male winner, Stocksmoor Superior, owned by James T. Boyle of Chicago.

English setters, best of breed and best female, Carrie On, owned by Dr. L. H. Prewitt, Ottumwa, Ia.; best male, Wonderful of Wapello, exhibited by Dr. A. B. Copeman, also of Ottumwa. Gordon setters, winning female and best of breed, Mitzi of La Barque, owned by Mr. and Mrs. L. M. Garner of Eureka, Mo.

Doberman pinschers: best of breed, Jockel v. Burgund, Owen A. West of Lake Forrest, Ill.; best male, Fels v. Lindenhof, owned by Raymond Peacock of Chicago; best female, Ochsner's Nola, shown by Dr. Doughlas Coupland of Ottowa, Ontario.

Collies, best of breed, Champion Anahassitt Blue Sox, owned by Miss Katherine H. Edwards of Donerail, Ky.; best male, Pleasant Flashing Arc, owned by Alan L. Mitchell of Chicago; best female, Lanao Lady MacBeth, owned by Lance G. Smith of Desplaines, Ill.

English Springer Spaniels: Best of breed, champion Dinah's Gunner, owned by Dwane Dowd of Kansas City, Mo., best male, Tommy of Blackhawk, shown by A. B. Kuhl of Davenport, Ia., best female Romadon Chocolate, shown by Dr. H. Earl Barlow, Detroit, Mich.

The show will close tonight with selection of the best dog in each of six groups and the best dog in the show. Final judging will begin at 8 p. m. Other classes were to be judged last night and today.

American Stabbed in Cuba Dies.

MATAHAMBRE, Cuba, March 28.—George J. Schnell, American Copper Mine superintendent who was stabbed by a mine workman March 14, died today. The workman had been discharged. Schnell was a former resident of Colorado Springs, Colo. The body will be sent there for burial.

OHIO AT FLOOD STAGE, PITTSBURGH TO CAIRO

Falling Above Cincinnati, Rising Below—More Lowland Under Water.

By the Associated Press.

CINCINNATI, O., March 28.—The Ohio River, receding from above flood stage levels in the upper valley, rose below Cincinnati tonight and inundated additional thousands of acres of lowland in Kentucky and Indiana.

In Western Kentucky, the Kentucky River and other lower valley tributaries were out of their banks, and reports from Louisville said additional rains might cause a major flood. The Ohio was at or above flood stage from Pittsburgh to Cairo, Ill., 981 miles.

Meteorologist W. C. Devereaux said only light and scattered showers were in prospect.

The river reached a crest of 60.6 here, eight above flood stage. It was stationary tonight at slightly more than 60 feet.

At Chattanooga, Tenn., the Tennessee River, still rising steadily, spread over low-lying sections, washed out the foundations of more than 125 deserted homes and filled basements of industrial plants. Sixty-five families were moved to higher ground, and two factories were forced to close, throwing 600 men out of work.

The Tennessee was five above flood stage at Chattanooga.

In Southern Illinois, near the confluence of the Ohio and Mississippi rivers, many lowland dwellers moved to high ground for safety. At Golconda Front street was under water and more than a dozen families left their homes.

"I DON'T REMEMBER," WOMAN SAYS IN POISON MURDER TRIAL

Attorneys for Floyd Horton at Bedford, Ia., Fail to Get Admissions From Mrs. Johnston.

By the Associated Press.

BEDFORD, Ia., March 28.—Attorneys for Floyd Horton, on trial for the poison death of his wife, Elta, failed today to get an admission from his confessed paramour, Mrs. Anna Johnston, that she killed Mrs. Horton. Although Mrs. Johnston pleaded guilty to a murder charge in connection with Mrs. Horton's death, she replied, "I don't remember," or gave flat denials when Horton's counsel cross-examined her.

Attorneys gave little attention to Horton's love affair with Mrs. Johnston, but hammered at her testimony that she bought poison, used some of it to kill rats and left the rest in her home where Horton obtained it.

The State charges Horton took poison from Mrs. Johnston's home and substituted it for medicine in capsules Mrs. Johnston prepared for her admirer's wife to treat a cold.

Illinois Prohibition Nominees.

By the Associated Press.

DECATUR, Ill., March 28.—Harmon W. Reed, retired Chicago businessman, was unanimously chosen candidate for Governor at the state convention of the Illinois Prohibition party today. Mrs. Adah Mae Hagler of Albion was nominated for the United States Senate. The party hopes to get on the ballot in the November election by obtaining 25,000 signatures to petitions.

Owing to the death of Louis W. Shonebeck, secretary, our office will be closed Monday, March 30th.
JEFFERSON MUTUAL FIRE INSURANCE COMPANY
of St. Louis
Merchants Exchange Building

AUCTIONEERS AUCTIONEERS

BEN J. SELKIRK & SONS
AUCTIONEERS FOrest 8434 APPRAISERS

REGULAR WEEKLY FURNITURE AUCTION
ALWAYS TO THE HIGHEST BIDDER
OFFICE AND SALESROOM—4519 OLIVE ST.
WEDNESDAY, APRIL 1st. 10:30 A. M.
In Connection With Regular Wednesday Offerings
SOHMER GRAND REPRODUCING PIANO
ELECTRIC REFRIGERATORS
MEDIUM GRADE MODERNE BEDROOM SUITES
Do Not Fail to Attend This Sale. The Regular Custom of Hundreds.
Consignments of New and Used Furniture Received.
WHAT HAVE YOU THAT WE MAY SELL

TRUSTEE'S AUCTION SALE
GOLDSTEIN'S
READY-TO-WEAR — HARDWARE — FIXTURES
108 FRANKLIN AVENUE, CLARKSVILLE, TENN.
MONDAY, MARCH 30th. 10:00 A. M.
By virtue of the terms and conditions in a Chattel Deed of Trust executed by Frank Goldstein, we will sell:
Paints, Oils, Varnishes, Hardware, Electrical Supplies, Crockery, Cutlery, Luggage, Ladies' Ready-to-Wear, Infants' Wear, FIXTURES; National Register, Showcases, Hardware Fixtures, etc.
The property will be offered in bulk and divisions, subject to Trustee's approval. TERMS CASH.
GEORGE M. COHN, Trustee, 418 Olive Street — BEN J. SELKIRK & SONS, Auctioneers

TRUSTEE'S AUCTION SALE
STEINER'S CLOTHING COMPANY
CLOTHING—FURNISHINGS—SHOES—FIXTURES. MARCELINE, MO.
THURSDAY, APRIL 2nd 12:00 NOON
By virtue of the conditions in a Chattel Deed of Trust executed by Mrs. Georgia S. Steiner, we will sell as indicated in the foregoing, the following merchandise and fixtures:
Men's and Boys' Clothing, Furnishings, Hats and Caps, $1,338.98
Footwear 151.30
FIXTURES AND EQUIPMENT 78.00
APPRAISED VALUE $1,568.28
The property will be offered in bulk and in three divisions provided, subject to Trustee's approval. TERMS CASH.
ORVILLE LIVINGSTON, Trustee, Commercial Bldg. — BEN J. SELKIRK & SONS, Auctioneers, 4519 Olive St.

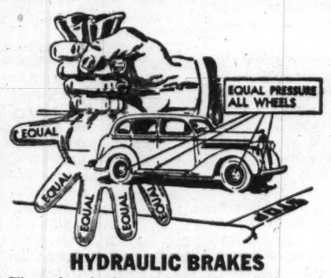
TRUSTEE'S AUCTION SALE
ZIPP DRY GOODS STORE
2045 McLAREN AVENUE
JENNINGS, ST. LOUIS COUNTY, MO.
FRIDAY, APRIL 3d. 10:30 A. M.
In accordance with the terms and conditions contained in a Chattel Deed of Trust executed for the benefit of creditors, we will sell:
Ladies' and Children's Dresses, Underwear, Hosiery, Sweaters, Notions, etc.
FIXTURES. Floor Cases, Counters, Shelving.
The property will be offered in bulk and in detail lots. TERMS CASH.
FRED J. WEST, Trustee, Insurance Exchange Bldg. — BEN J. SELKIRK & SONS, Auctioneers

WEEKLY FURNITURE AUCTION
MONDAY, 10:30 A. M. MARCH 30TH, 1936
In addition to our usual offerings of medium and better grade furniture, we will sell three lots of furniture on account of
FINANCE CO. FORECLOSURES
INCLUDING
SARGENT Apartment Grand, Baldwin Make
FISCHER Ampico Reproducing Grand
NOVELTY BOX AND COMPLETE TAVERN OUTFIT
Also Bedroom, Living and Dining Room Suites, Kitchen Outfits, etc.
The above will be sold in detail only.
MOUND CITY AUCTION CO.
2000-10 DELMAR CH. 5394-5395

AUCTION
SHOES, DRY GOODS, FURNISHINGS
TUESDAY, MARCH 31ST, AT 10:30 A.M.
1331 WASHINGTON AVE.
At the above time and place we will sell at Public Auction a complete stock of merchandise consisting of about 4,000 pairs of very desirable Shoes, mostly FREIDMAN-SHELBY brands. About 600 pairs of Men's Dress and Work Shoes, 1,200 pairs of Ladies' Shoes in an assortment of high-grade novelty and staple numbers. About 2,200 pairs of Boys', Misses', Children's Shoes, Tennis, Felts, Leather House Shoes, Rubbers and Rubber Boots. This stock of Shoes has an assortment of very staple and novelty numbers and it will be to the merchant's advantage to attend this sale. There is also a stock of Dry Goods and Furnishings, consisting of Men's and Boys' Dress and Work Shirts, Men's and Boys' Overalls, Pants, Men's and Boys' Hats, Caps, Ties, Belts, Suspenders, an assortment of Men's and Children's Underwear, Ladies' Underwear, Ladies' Dresses, an assortment of Hosiery, an assortment of Men's Straw Hats, and many other items found in stores of the above calibre. Merchants, Attention! It will pay you to attend.
We Buy For Cash, Retail Stores of All Descriptions—Call Us
WM. J. BROWN & CO.
1331 WASHINGTON Auctioneers GArfield 6828

USED FURNITURE AUCTION
AT OUR WAREHOUSE, 2009-19 DELMAR BLVD.
TUESDAY, MARCH 31st, STARTING 10:30 A. M.
We offer at auction the largest assortment of Furniture displayed in many months. This stock includes every kind of housefurnishings from Utensils and Dishes to Furniture for every room. Also including Rug, Electric Washers, Radios, Gas Ranges, Pianos, etc.
Due to extra large amount of these consignments, this is you opportunity to fill your furniture needs at your own price. Sale starts promptly at 10:30 a. m.
MISSOURI FURNITURE AUCTION
2009-19 Delmar Blvd.
CE. 2872 GA. 6228

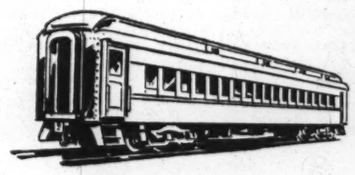
IT'S THE ONLY ONE OF "ALL THREE" WITH ALL THESE ECONOMY FEATURES



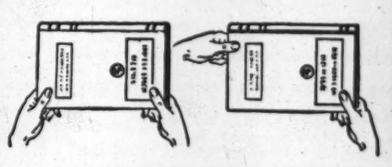
HYDRAULIC BRAKES
The safest brakes made...self-equalizing...always equalized...sure, quick, even-acting.



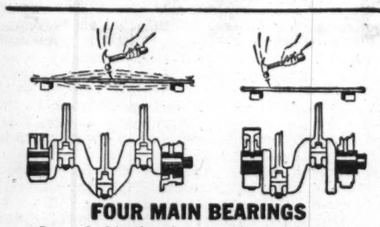
DOUBLE-ACTION BRAKES
Plymouth's 100% Hydraulic brakes do not depend upon jerky, "wrapping" action of the wheels (as in left-hand picture)...but exert equal braking pressure through each brake shoe of each wheel (see right, above). Smooth, sure stops!



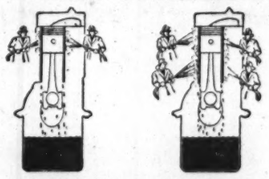
SAFETY-STEEL BODY
Plymouth's body is Safety-Steel like a modern railroad coach. And the beautiful body is bolted horizontally and vertically to car frame...in a unit of tremendous strength. It's the *safest* construction...and also the quietest.



PATENTED FLOATING POWER
A book held as at left illustrates top-heaviness of ordinary engine mounting...which transmits engine vibrations. Picture at right shows how patented Floating Power engine mountings hold engine *in balance*...dissipating vibration. Plymouth is the only one of "All Three" that has this!



FOUR MAIN BEARINGS
Instead of having the usual three main crankshaft bearings, Plymouth has *four*. Thus, every Plymouth piston stroke has the support of two big bearings...for smoother operation, longer life. (Like driving a nail in a board solidly supported, or in a board that's not supported.)



FULL-LENGTH WATER JACKET
Plymouth's engine cylinders have *full*-length water jackets...water *all* around each cylinder ...instead of the usual half-length jackets. Obviously this means better cooling...and it is one important reason for Plymouth's sensational performance, economy and long life.



DIRECTIONAL WATER CIRCULATION
In the picture above, the girls farthest from the fan aren't getting much benefit of the cooling breeze... illustrating the old-type engine cooling system. Now compare the picture at the right...which illustrates how Plymouth's directional circulation forces cool water at high velocity to *all* exhaust valve assemblies (which are among the hottest spots in an engine). This improved circulation, combined with full-length water jackets, lowers temperature of crankcase oil as much as 50 degrees—which tremendously improves lubricating efficiency, and also cuts down oil consumption. Naturally, Plymouth owners report phenomenally low oil consumption...and their records also show 18 to 24 miles per gallon of gasoline! And calibrated ignition...another great engineering achievement...is largely responsible for this amazing gas mileage. Plymouth's great six-cylinder engine gets full power from every drop of fuel.



$25† A MONTH

Insist on the Official Chrysler Motors Commercial Credit Company 6% TIME PAYMENT PLAN
Available through all PLYMOUTH Dealers.
You pay for credit accommodation only ½ of 1% per month on your original unpaid balance.
To arrive at your original unpaid balance: 1. Add cost of insurance to cost of car.* 2. Deduct down payment—cash or trade-in.
Result is *Original Unpaid Balance.*
*In some states a small legal documentary fee is required.

$510 AND UP, LIST AT FACTORY, DETROIT SPECIAL EQUIPMENT EXTRA

†WITH USUAL DOWN PAYMENT

Plymouth is Priced with the Lowest... but it's packed with EXTRA-VALUE FEATURES!

Don't take our Word for it... Compare Value... Drive "All Three" Low-priced Cars...then Decide!

USE THAT LIST of features when you compare "All Three"! You'll find Plymouth is priced within $10 to $15 of the Other Two (actual list prices, four-door sedans, F.O.B. main factory)...and for that small difference Plymouth gives you all this *extra* value...*extra* economy ...*extra* safety.

But that's only part of the story. Get out on the road and drive "All Three." Find out for yourself how much more room Plymouth has. How easily it handles, with no road shock in steering. See how smoothly it takes rough roads—the back seat as comfortable as the front! Watch your gas—and see why Plymouth owners report 18 to 24 miles per gallon!

See how swiftly, smoothly and *straight ahead* you stop with Plymouth's 100% Hydraulic brakes!—and remember that Plymouth is the only one of "All Three" that gives you 100% Hydraulic brakes and Safety-Steel body...it's the world's safest car in the low-price field today!

Be fair to yourself...don't buy blindfolded! Look at "All Three." Then decide!

Don't buy *any* car until you drive this beautiful, new Plymouth and compare it ...on features *and* price...with the others! Telephone or call on any Chrysler, Dodge or De Soto dealer.



"IT'S MORE VALUE FOR about the same money," says ship's Chief Engineer Beattie. "And Plymouth's more advanced. Simpler engineering and many long-life features make it the most economical of 'All Three.' Greater economy and safety sold me a big, new Plymouth."

PLYMOUTH DEALERS of ST. LOUIS and ST. LOUIS COUNTY

PLYMOUTH BUILDS GREAT CARS

Kathryn Garten On KSD at 6:05 This Afternoon

Many Changes, New Programs and Stars on KSD This Week—Album of Familiar Music Celebrates.

ANOTHER program by Kathryn Turney Garten, the noted book reviewer, will be broadcast at 6:05 o'clock this afternoon. Miss Garten will review Victor Basch's Schumann," and will illustrate with excerpts from the composer's Quintet in E-flat Major.

At 4:30 Wednesday afternoon, KSD will broadcast another of the Junior League's amateur radio contest programs.

The second of the Brookings Institute programs, based on three years of study of economic and income progress, will be carried by KSD at 9:45 p. m. Tuesday.

The Washington University Educational programs will be broadcast by KSD as usual at 1:45 p. m. Monday through Friday.

New programs on KSD include: the Dress Parade at 1:15 p. m. Mondays; Walter Logan's Concert Miniatures at 11:05 a. m. Saturday; the Lehigh University Glee Club at 3:45 p. m. Saturday, and Josef Littau's concert orchestra at 6 p. m. Saturday.

• • •

Fred Allen Enlists Stars for Wednesday.

FRED ALLEN says that on his Town Hall Tonight program on KSD Wednesday evening he will present a number of noted entertainers, including Phil Baker, Col Stoopnagle, Irene Rich and Fred and Tom Waring, in some real foolery. Listeners, he says, will hear them as if they were suddenly deprived of their special talents and forced to appear as amateurs.

Edwin C. Hill's Human Side of the News comment will be carried by KSD hereafter at 6:15 p. m. Tuesdays, Thursdays and Saturdays, beginning this week. Howard Petrie, wno recently won the second annual BBDO award for good announcing, will be Hill's announcer.

Albert Spalding, the violinist: Ned Sparks and Binnie Barnes, the screen actors, will appear with Bing Crosby and Bob Burns Thursday night on KSD.

Lionel Barrymore will read Lowell's poem, "The Relief of Lucknow," and Tumminia, the young San Francisco soprano, will sing for the third time, on Sigmund Romberg's KSD program tomorrow night.

A special version of Victor Herbert's "Eileen" will occupy the second half of the Show Boat period Thursday night, with Lanny Ross, Winifred Cecil and Walter Cassell singing the leading roles.

Phillips Lord's guest on the Leo Reisman period Tuesday night will be Capt. Charles Patrick Kelly, who narrowly escaped death as a spy at the hands of men in his own regiment on the Italian front during the World War.

Mabel Taliaferro, the Broadway actress; Earl Oxford, the juvenile stage and musical comedy star, and Pat Reddington, tenor, are billed for Ted Hammerstein's Music Hall on KSD tomorrow evening.

Tonight, the Album of Familiar Music, featuring Frank Munn, the tenor; Lucy Monroe, the soprano, and Gus Haenschen's orchestra, will conclude its fifth year on the air.

• • •

Marion Talley On KSD Friday.

MARION TALLEY, who rose to membership in the Metropolitan Opera while still in her 'teens and now is working on a movie, will begin her concerts on KSD at 9:30 next Friday night. She will sing familiar operatic arias and concert and light opera songs. It was 10 years ago when she rose meteorically to Metropolitan Opera stardom and concert fame. Her retirement, three years later, to purchase a Kansas farm and settle down to domestic tranquility was as unusual. Two years ago, Miss Talley returned to public life to resume her concert career. The now slender, 107-pound singer, was recently called to Hollywood to be starred in a musical movie written for her by Victor Searchinger. Miss Talley's weekly radio program will be broadcast from NBC's Hollywood studios. She will be accompanied by a concert orchestra directed by Josef Koestner.

Brian Aherne, Dorothy Thompson, Frank Fay and Eddie Green, the Negro comedian, will be on Rudy Vallee's program on KSD Thursday night. Aherne will play the lead in the first performance of "The Londonderry Air," a one-act play by Rachel Field. Miss Thompson, who is the wife of Sinclair Lewis and prominent as a writer and lecturer in her own right, will be interviewed by Vallee on the European outlook.

A concert of native music will be sung by the Trinidad Singers at 6:45 p. m. Friday on KSD. They won the Trinidad Island song carnival, a two-week festival.

• • •

Morton Downey, the tenor, will be back on the CBS net at 9:30 p. m. Wednesday after a week's absence from the air.

• • •

Gene Arnold and the Ranch Boys trio are scheduled on KSD at 11 a. m. Monday through Friday.

HERE AND THERE ON THE AIR—BY J.L.S.

Smith Ballew Replaces Al Jolson on KSD Saturday.

SMITH BALLEW will take over KSD's Chateau program as master of ceremonies next Saturday night, replacing Al Jolson, who has begun his vacation from radio. Victor Young will continue to lead the orchestra. Ballew organized his first orchestra in his home town, Sherman, Tex. He worked his way through the University of Texas with music, and finally landed in Chicago, playing with Ben Pollock's orchestra and then with Ted Fio-Rito's band. Going to New York, he joined George Olsen's orchestra. His singing voice was "discovered" by NBC program executives, and he sang with Young's orchestra, then organized his own band.

• • •

Zimbalist Plays, Noted Actors Appear On Same Program.

EFREM ZIMBALIST, the violinist; the London Singers, a group from England, and Ina Claire, Brian Aherne, Osgood Perkins, Charles Coburn and other actors of note in the screen scene from Sheridan's "School for Scandal," are billed for the hour-long program at 1 o'clock this afternoon on KWK.

Cliff Edwards, the ukulele playing comedian, will be Eddie Cantor's guest this evening.

Bette Davis will play the lead in a Radio Theater performance of "Bought and Paid For" tomorrow night. Featured with her will be Louis Calhern, who was starred in "A Woman Disputed" and "Brief Moment."

William Powell, Myrna Loy, Frank Morgan and Luise Rainer will be the players in the Hollywood Hotel period Friday night.

The Renfrew of the Mounted serial will go on a four-day schedule this week at 5:45 Mondays, Tuesdays, Wednesdays and Fridays, on the CBS net and KMOX.

• • •

Gertrude Niesen And Bert Lahr Billed on Saturday.

GERTRUDE NIESEN, the radio singer who became a favorite with St. Louis Municipal Opera audiences last season; Bert Lahr, the comedian; the King's Men quartet and Freddie Rich's orchestra will be featured in a single broadcast at 1 p. m. next Saturday on the CBS net and KMOX. It will be Miss Niesen's first 1936 broadcast, as she has given most of her time to her starring roles in the Ziegfeld Follies.

Jack Hylton has received his permit to stay in this country, so all is set for shifting his Continental Revue to the WJZ net and KWK at 8 p. m. next Sunday. He will be Helen Stevens Fisher's guest for an interveiw with the Farm and Home Hour on KWK at 11:30 a. m. tomorrow. Hylton's CBS chain series will take the place of the one which has been featuring Countess Albani, Ennio Bolognini, the 'cellist; Edward Nell and Charles Previn's orchestr

Benny Rubin, the dialect comedian, will have his own Variety Show on the WJZ net at 7:30 p. m. Wednesdays, starting this week. He will be supported by Lester Vail, an NBC actor, as master of ceremonies; the Rhythm Girls trio, the Four Showmen quartet and an orchestra led by Harold Anderson.

Beatrice Lillie has been engaged for 10 more weeks on the Friday night Flying Red Horse Tavern programs on KMOX and the CBS net.

The Tuesday night Crime Clues program has gone on a serial basis after four years of weekly playlets. Now "Spencer Dean" is pursuing a gang of internationally known criminals.

Ethel Merman will be Ben Bernie's guest Tuesday night.

Arty Hall's Southern Rubes is the title of a new program on the WJZ net at 5.15 p. m. Monday through Friday.

• • •

Gov. Alf Landon Radio Interview Next Sunday.

GOV. ALF LANDON of Kansas will be interviewed by H V Kaltenborn at 12:45 noon next Sunday on the CBS network. The broadcast will come from Topeka. Kaltenborn plans to question the Governor on his attitude toward a number of issues, domestic and foreign.

A solemn military Field Mass on the battlefield of San Jacinto, at Houston, Tex., will be broadcast by the WEAF network Tuesday, April 21. Tribute will be paid to the priests who founded missions in Texas in the Sixteenth Century.

"Backstage Wife," a serial story of a demure Iowa girl who marries a matinee idol, is scheduled on the WJZ net at 3:15 p. m. Monday through Friday. The feminine lead is played by Vivien Fridell and the principal male lead by Kenneth Griffin, an NBC Chicago actor.

Scenes in the life of Mark Twain will be recalled in the Cavalcade broadcast at 7 p. m. Wednesday on the CBS net and KMOX.

The Eton Boys quartet, whose members are Missourians, is scheduled on the CBS net at 5:35 p. m., Wednesday and 3.45 Fridays and also on the Stoopnagle and Budd period at 8:30 p. m. Saturdays. Members of the quartet are Charles and John Day, Earl Smith and Arthur Gentry.



MARION TALLEY, whose concert series on KSD and the WEAF network will begin at 9:30 next Friday night.

Radio Programs for Today

ON KSD

News Broadcasts—4:30, 6:00 and 10:30 p. m.

Weather Reports—9:14 p. m.

Time—At intervals, in breaks between programs.

ST. LOUIS stations broadcast on the following channels: KSD, 550 kc.; W9XPD, 31.6 megacycles or 31,000 kilocycles; KWK, 1350 kc.; KMOX, 1090 kc.; WIL, 1200 kc.; WEW, 760 kc.; KFUO, 550 kc.; KSD in the WEAF network; KWK in the WJZ network, and KMOX in the CBS chain. W9XPD will broadcast networks and KSD studio programs all day long, except from 9:15 to 10 p. m.

Regular American broadcasts and short-wave programs, scheduled for today, include:

7:00 a. m. KWK—William Meeder, organist. WEAF Chain—Melody program.

7:30 KWK — Tone Pictures, soloist and instrumentalists. WLW (700)—Church Forum. KMOX—"Rise and Shine."

8:00 KMOX—Church of the Air. KWK—Children's Hour; Milton Cross, director. WEAF Chain—Mexican Marimba orchestra. WGN (720)—Concert. W9XPD (31.6 meg.)—Mexican Marimba orchestra. HAS-3, Budapest (15.37 meg.) — Maygar orchestra.

8:15 WIL—Church service. KFUO—Pilgrim Lutheran service; "Prayer—God's Wonderful Gift," Rev. Alfred Doerfler; music. KMOX—Sunday Morning at Aunt Susan's. WEAF Chain—Concert ensemble.

9:00 WEAF Chain and W9XPD—Pulpit of the Air. "Patience and Its Reward," Dr. S. Parkes Cadman, speaker; choristers, KMOX—Church of the Air. Rev. Daniel L. Marsh, Methodist service. WIL—Serenaders. KWK—Bible Auditorium. WEW High mass from College Church.

WIL 9-9:30 A. M.
Every Morning
"SUNSHINE SERENADERS"
LET US PUT SUNSHINE
IN YOUR HOME
Adv.

9:15 KWK—Southernaires, male quartet.
9:30 KWK—Music. KMOX—Press news. Beethoven Sonata. WIL—Jerre Cammack, organist. KFUO—Organ recital, Martin Burmeister. WEW—High Mass. WEAF Chain and W9XPD (31.6 meg.)—Music and American Youth. New York Public Schools.

9:45 KWK—Musical Varieties. WIL—Land of Manana.

10:00 KMOX—Dorothy Godwin, Book review. WLW (700)—Press News. KWK—Old Philosopher. KFUO—Bible study, "The Crucifixion," Rev. Alfred Doerffler. WIL—Radio vaudeville hour. WEAF chain and W9XPD—Press news; Ward and Muzzy, piano duo.

10:15 WEAF Chain and W9XPD—Peerless trio. KWK—Neighbor Nell. KMOX—Travelogue. WEW—Motor Mission. RNE, Moscow (12 meg.) — Opera from Bolshoi Theater.

10:30 WMAQ (670), WOW (590)—Maj. Bowes' Capitol Family program; Waldo Mayo, conductor, and violinist; Joey Nash, tenor; The Sizzlers, male trio; Nicholas Cosentino, tenor; Helen Alexander, soprano. KMOX—Salt Lake Tabernacle Choir and organ. KWK—Samovar Serenade. WEW—Queen's Work, Rev. Daniel A. Lord, S. J.

10:45 KFUO — Pilgrim Church service.
10:59 KWK—Arlington Time Signal.
11:00 KWK — Amateur program. WLW (700) — Cadle Tabernacle Choir. W[illegible]ng's music. WJZ Chain—American Pageant of Youth. KMOX — Exploring America with Carveth Wells."

11:15 WIL—Third Baptist Church.
11:30 WEAF Chain and W9XPD (31.6 meg.) — University of Chicago Round Table Discussion on "The Democratic Promises of 1932." Speakers, Jerome G. Kerwin, professor of political science; Harry D. Gideonse, associate professor of economics, and Stuart P. Meech, associate professor of finance. KWK—Radio City Music Hall Concert; soloist, Jan Pearce, tenor; All-Tschaikowsky program: "March Slav," Lenski's Air, from "Eugene Onegin" and "Trio in A Minor." KMOX—June and Jerry. CBS Chain—"Music in Education," Prof. James Murcel, Teachers' College, Columbia University.

11:45 KMOX — "Sweet Melodies," Nancy Nelson; piano duo. CBS Chain—Broadcast from London. Speaker, Vernon Bartlett.

12:00 WEAF Chain and W9XPD—Road to Romany. KMOX — Church of the Air; Rev. John H. Healey; Catholic service. WGN (720) — Alice Blue, pianist. WIL—Songs of Yesterday. KFUO—Organ recital.

12:15 WIL—Today's Styles. WGN (720) —String ensemble.

12:30 KFUO—Lutheran hour; message, Prof. Walter A. Maier, male chorus. KWK—National Youth Conference; "The Secret and Right of Happiness," Harry Holmes, male quartet. KMOX—Musical Footnotes. WLW (700)—Lutheran program. WIL—Merrymakers. WGN (720)—Serenade. W9XPD (31.6)—"While the City Sleeps."

12:45 KMOX — Russell Brown, singer. CBS Chain—Kaltenborn Edits the News. WSM (650)—Golden Strings.

1:00 KSD—"MELODY MATINEE," Victor Arden's orchestra. Cavalier quartet and Muriel Dickson, soprano; Also on W9XPD, KMOX — Leslie Howard's Matinee, "Second Man," Graham Harris' orchestra. KWK—Magic Key, John Goss and the London Singers; Efrem Zimbalist, violinist; Ina Claire, Brian Aherne, Osgood Perkins, Charles Coburn, in a scene from "The School for Scandal;" Auspices of Actors Fund of America; Symphony orchestra, direction Frank Black; John B. Kennedy, commentator, and Milton J. Cross, master of ceremonies. WLW (700)—Marlemont Male Chorus. WIL—Tuning Around. WGN (720)—String Ensemble.

1:15 WGN (720)—Anita Blue, soloist.

1:30 KSD — "THE LITTLE RED SCHOOL HOUSE IN GOLDEN VALLEY." Prof. Beasley, the School Master. WEAF Chain and W9XPD (31.6) —Peter Absolute, sketch. WGN (720), WLW (700), Jacob Tarshish, the Lamp Lighter. KMOX —Jose Manbanare's orchestra. WIL —Songs for Children.

1:45 WIL—Organ recital.

2:00 KSD—HARRY RESER'S ORCHESTRA and Lynne Gordon, soloist. WIL — Melodies. KWK—"Your English" drama and string ensemble. KMOX — Philharmonic Symphony orchestra, Arturo Toscanini conducting. Soloist, Nathan Milstein, violinist. Overture to Byron's "Manfred," Concerto for Violin and Orchestra in E Minor, Tone-Poem "En Sara," Daphnis and Chloe Suite 2.

2:15 WIL—"Do You Believe in Ghosts?" KWK—Joe Venuti's Orchestra. WGN (720)—"Masters of Science."

2:30 KSD — METROPOLITAN OPERA AUDITIONS PROGRAM. Soloists and Wilfred Pelletier's orchestra. WIL—Treasure Chest. KWK—Irving Rose's orchestra.

2.45 WGN (720)—Smoke Dreams. WJZ Chain—Henri Deering, pianist.

3:00 KSD—COMMUNITY FORUM. Dr. W. A. Younge, chief of medical service, St. Mary's Infirmary, will relate the history and purpose of Negro Health Week which is being observed nationally. A story from "Behind the Scenes in Social Work" will be dramatized. Laverne Hutchinson, tenor, formerly with the Fiske Jubilee Singers, will sing the aria, "M'appari," from "Martha," by Von Flotow; "Who Is Sylvia?" by Schubert; "Ma Lindy Lou," by Strickland, and "Scandalize My Name," a spiritual arranged by Burleigh. WEAF Chain and W9XPD (31.6 meg.)—"The Widow's Sons," sketch. KWK—Father Coughlin's "Church of the Little Flower" broadcast. WJZ Chain (760)—Vespers; "Why Not Live the Good Life Without Religion?" Dr. Harry Emerson Fosdick; male quartet. WIL—Matinee Melodies. WGN (720)—Funny Bone Follies.

3:30 KFUO—Shut-in program; Prof. J. T. Mueller; music. WJZ Chain—"Design for Listening." WEAF Chain (660) and W9XPD (31.6 meg.)—Brahm's "Requiem" Mass by St. Thomas Choir. WMAQ (670) —Curtain Time, drama. WIL—C. F. Lindsley, organist.

3:45 WIL—Today's Style. KWK—Design for Listening.

4:00 KMOX — "Melodiana." Bernice Claire, soprano; Oliver Smith, tenor; Abe Lyman's orchestra. KWK — "Road's End," Roses and Drums. WGN (720)—Freddy Martin's orchestra. WIL — Tune Tinkers. KFUO—German program, Rev. August Waechter; music.

4:30 KSD — PRESS NEWS; Words and Music; Ruth Lyon, soprano; Charles Sears, tenor, and Larry Larsen, organist. WBBM (770)—Vivian Della Chiesa, soprano, and orchestra. KWK — Moody Institute Singers. KMOX—Frank Crummit and Julia Sanderson; Jack Shilkret's orchestra. WLW (700)—William Stoess' orchestra and tenor soloist. WIL—Petite Musicale. WENR (870)—Travel Talk by Malcolm La Prade.

4:45 KSD—TALK on the St. Louis Opera Ball, by Martha Love. WLW (700) — String Ensemble. WSM (650)—Lawrence Goodman's orchestra.

4:55 KSD—"THE LISTENING POST." Drama and music.

5:00 KSD—MARIE GOLUB, violinist. KMOX—Phil Spitalny's girl orchestra. W9XPD (31.6 meg.), WMAQ (670), WSM (650)—Catholic Hour. Rev. Mgr. Fulton J. Sheen; Mediev-alist Choir. WIL—Love Tales. KWK — Henry King's orchestra. WGN (720), WLW (700)—National Amateur Night program; Ray Perkins, master of ceremonies.

5:15 KSD—ROSARIO BOURDON'S ORCHESTRA. WIL—Dance Time. FYA, Paris (11.72 meg.) Concert.

5:30 KSD—"JEWELS FOR TOMORROW." Poetry, and orchestra music. KMOX—Smiling Ed McConnell, WJZ Chain (670)—"City Desk," sketch. WLW (700)—"Court of Human Relations." WIL—Crazy Quilt. WGN (720)—Evensong. KWK—"Death Takes a Ride," sketch. WEAF Chain and W9XPD (31.6 meg.)—Lou Breese's orchestra.

5:45 KSD — "TENNESSEE," the song Stylist. KMOX — Voice of Experience.

Continued on Next Page.

GOLD Traffic
Is Greatest at the Old Reliable SPARBERS
St. Louis' Largest Gold Dealer.
Because We Buy Your Gold and Silver on a Basis of 3 Values:
1. GOLD VALUE } Any Color
2. BEAUTY VALUE } Any Condition
3. ANTIQUE VALUE }
Scrap gold $35.00 per oz., less small handling charge.
High price paid for plated articles, coins, silver, dental gold, false teeth, diamonds. Don't sell unless you get our free estimate.
We Pay Up to $500 a Carat for Diamonds & Full Value for Pawn Tickets.
H. SPARBER & CO.
106 N. 7TH ST.
St. Louis' Largest Gold Dealer

Menuhin Plays Tonight for Last Time in 2 Years

Violinist to Go Into Retirement After Radio Concert at 9 O'Clock — Philadelphia Orchestra at 7:15 Saturday.

YEHUDI MENUHIN, the violinist, is scheduled for tonight's Erno Rapee symphony concert for his last public appearance before going into retirement for two years. According to a statement by his parents, the 19-year-old violinist will retire with his family to their ranch in the Santa Cruz Mountains near San Francisco, then, after two years, will come out of seclusion to resume his concert career.

Lucrezia Bori's farewell appearance on the stage of the Metropolitan Opera House, in a special gala performance, will be broadcast at 9:30 tonight on the WJZ network. She will sing in a scene from an opera with which her name has been pre-eminently identified. Massenet's "Manon Lescaut," Richard Crooks and Leon Rothier will sing with her, and Louis Hasselman will conduct. The broadcast also will cover a presentation to Mme. Bori and short talks by prominent supporters of opera. Mme. Bori's real name is Lucrezia Borgia. She was born in Valencia, Spain, in 1889, made her operatic debut in Rome at the age of 18 years, sang with the Metropolitan Opera Company when it gave opera in Paris in 1910, and made her debut at the "Met" in 1912 in "Manon Lescaut."

Toscanini will conduct the New York Philharmonic concert this afternoon, instead of Hans Lange, it is announced. The soloist will be Nathan Milstein, the violinist, who will play the Mendelssohn E-Minor concerto.

Part of the regular concert by the Philadelphia Symphony Orchestra will be broadcast from Philadelphia over the WJZ network from 7:15 to 8 o'clock next Saturday night. This broadcast presumably will replace the one scheduled for the Boston Symphony Orchestra. Leopold Stokowski, who will take the orchestra on a country-wide tour, including a concert May 9 in the Auditorium in St. Louis, will speak briefly at the beginning of the broadcast. Then he will make way for Charles O'Connell, his assistant conductor, who will lead the orchestra.

Walter Damrosch will conduct two special radio concerts this week, the first at 9 p. m. tomorrow on the WJZ net from Madison Square Garden, New York, where he will be the guest at a meeting of music educators when more than 4000 school children will demonstrate their musical attainments. The second will be a post-season Music Appreciation Hour on KSD at the usual hour, from 10 to 11 o'clock next Friday morning. This concert will bring the premiere of Dr. Damrosch's recently completed "Abraham Lincoln Song," a setting of Walt Whitman's poem, "Captain, My Captain."

At 11:30 a. m. Saturday and at the same time on three successive Saturdays, Samuel Thewman will give music appreciation programs on the WEAF network based on great composers. Thewman, born in Vienna in 1872, knew intimately Bruckner, Mahler, Fuchs, Goldmark, Brahms and other famous musicians. He was especially closely associated with Brahms, of whose life and music he will speak next Saturday, with illustrative music.

The week's schedule of radio concerts follows:

Today—9:35 a. m. on KMOX, Alexander Semmler's Beethoven recital; 11:30 a. m. on KWK, Radio City concert, premiere of Tschaikowsky's Trio in A minor arranged for the first time for symphony orchestra; 2 p. m. on KMOX, New York Philharmonic orchestra and Nathan Milstein, violinist; Toscanini, conductor; Mendelssohn Concerto in E-Minor, overture to Schumann's "Manfred," Sibelius' "En Saga" and Ravel's "Daphnis and Chloe."

2:45 p. m. on KWK, Henri Deering, pianist; 3:30 p. m. on WEAF net, Brahms' "Requiem," sung by the choir of St. Thomas Church, New York; 6:30 p. m. on KSD, Fireside Recital; Sigurd Nillsen, basso, and Willie Morris, soprano; 7:30 p. m. on CBS net, Harvard Glee Club and Radcliffe Choral Society; 8 p. m. on KMOX, Nelson Eddy, baritone, and Victor Kolar's symphony orchestra; Moussorgsky's "Song of the Flea" and other songs, and orchestral music by Wolf-Ferrari, Wagner and Sullivan; 9 p. m. on WMAQ, WSM, WHO and WEAF, Mehudi Menuhin, violinist, and symphony orchestra led by Erno Rapee; the Adagio from Mozart's Third Concerto, Novacek's "Peepetuum Mobile," the Pugnani-Kreisler "Praeludium and Allegro," Kreisler's "Schoen Rosmarin" and the Brahms-Joachim "Hungarian Dance," and orchestra music by De Falla, Strauss and Wagner; 10 p. m. on WEAF net, Giovanni Martinelli, of the Metropolitan Opera, and Conrad Mayo, a Western baritone, on the Melody Master program.

Tomorrow—7:30 p. m. on KSD, Richard Crooks, of the Metropolitan Opera, singing an aria from "Rigoletto" and songs, and Margaret Speaks, soprano; 9 p. m. on WJZ net, concert from Madison Square Garden, New York, Walter Damrosch conducting.

Tuesday—12:45 noon on WJZ net, children's concert by Rochester Civic orchestra; 1:30 p. m. Monday, KMOX, American School of the Air concert in Carnegie Hall, New York, 2 p. m., on CBS net, Howard Barlow's Understanding Opera concert; 2:30 p. m. on CBS net, Library of Congress Musicale; 3:45 p. m. on WJZ net, string orchestra; 5:35 p. m. on CBS net, Alexander Cores, Russian violinist; 7 p. m. on CBS net, Navy Band; 8 p. m. on WGN (720 kc.), Attilio Baggiore, tenor, and orchestra; 9:30 p. m. on WJZ net, concert orchestra.

Wednesday—2 p. m. on KWK, Rochester Civic orchestra; 3 p. m. on CBS net, Curtis Symphony concert; 6:15 p. m. on WJZ net, concert orchestra; 7:30 p. m. on KWK, NBC Concert orchestra; 8 p. m. on KMOX, Rosa Ponselle of the Metropolitan Opera; 9 p. m. on KWK, John Charles Thomas, baritone of the Metropolitan Opera; 9:30 p. m. on WLW (700), grand opera in miniature.

Thursday—2:15 p. m. on KWK, Rochester Philharmonic orchestra; 4:15 p. m. on WJZ net concert from Lisbon, Portugal; 6:45 on KSD, Pastorale Concert; 7 p. m. on KWK, Pittsburgh Symphony orchestra; 7:30 p. m. on KWK, concert; 10:35 p. m. on WEAF net (11 o'clock on KSD), Minneapolis Symphony orchestra.

Friday—10 a. m. on KSD, special Walter Damrosch Music Appreciation hour; 9 p. m. on WJZ net, Cleveland Symphony orchestra.

Saturday — 10 a. m. on KMOX, children's concert; 11:30 a. m. on WEAF net, reminiscenoes of Brahms and excerpts from his music; 7:15 p. m. on WJZ net (listed by KWK), Philadelphia Symphony orchestra; 8 p. m., Nino Martini of the Metropolitan Opera, arias and songs; 8:30 on WGN (720 kc.), symphony orchestra.

Beethoven's Seventh Symphony is programmed by Toscanini for next Sunday's New York Philharmonic concert. Helen Jepson, the radio singer who now is a member of the Metropolitan Opera Co., will be the soloist with Victor Kolar's orchestra next Sunday night. A broadcast from Russia at 8:30 a. m. next Sunday on the CBS net will bring music from Shostakovitch's opera, "Lady Macbeth of Mtensk."

• • •

Louis-Schmeling Fight on Networks.

CONTRACTS for broadcasting the Joe Louis-Max Schmeling fight probably in June, have been signed by Mike Jacobs, promoter of the bout, the NBC and a sponsor. Selection of the announcer and other details affecting the broadcast have yet to be arranged.

Your SITE MAN Says
Folks all over town are switching to SITE FLASH gasoline because it gives extra power and extra mileage at an extremely low price!

Site FLASH
ANTI-KNOCK GASOLINE COSTS LESS!
AT ALL SITE STATIONS

Two Farewell Broadcasts





YEHUDI MENUHIN, who plans to retire for two years after his broadcast at 9 o'clock tonight on the WEAF network, and LUCREZIA BORI, whose farewell appearance in the Metropolitan Opera House will be carried at 9:30 tonight by the WJZ chain.

Jimmy Allen Serial at 5:30 Now.

THE Air Adventures of Jimmy Allen serial shifts this week to 5:30 Monday through Friday on KSD.

The final Melody Matinee performance by the Cavaliers Quartet and Victor Arden's orchestra is set for 1 p. m. today on KSD.

Maud Muller, the St. Louis contralto, who has been featured time and again on the Words and Music and other NBC network programs, has taken the part of the "Lullaby Lady" on Morgan L. Eastman's program on KSD for the past two Monday nights, and will sing again tomorrow night.

• • •

Plans for Broadcasting National Convention.

WHAT is said to be the most elaborate radio schedule ever arranged has been completed for broadcasting the Democratic and Republican national conventions over the networks. It is probable that many of the convention proceedings will be scheduled with the idea of getting the largest possible radio audience. For example, the keynote speeches will be delivered in the evening.

• • •

Safety Awards Broadcast Tomorrow

REPRESENTATION of National Safety Council awards to states and cities for the best traffic safety records will be broadcast by the WEAF network at 1:30 p. m. tomorrow. Alfred E. Sloan, president of General Motors, will make the awards at a luncheon of the Council, to the Governors of Illinois, Minnesota and Delaware and the mayors of Milwaukee, Providence, Syracuse, Evanston, Ill., Superior, Wis., and Swissvale, Pa.

Listen
TOM COLLINS
"The Song Stylist"
8:15 A. M.
Every Mon., Tues. and Wed.
Station KWK
MONITE INSURED MOTH PROOF CLEANING PROCESS
Learn about a unique new cleaning process which protects your clothes
Enterprise CLEANING COMPANY
JEfferson 3110

Opera Auditions To Be Concluded Over KSD Today

"Jimmy" Walker Expected to Act as Master of Ceremonies for the Finals Broadcast at 2:30 O'Clock.

THE finals of the Metropolitan Opera audition will be broadcast by KSD at 2:30 this afternoon. Probably, Jimmy Walker, one-time Mayor of New York, will act as master of ceremonies.

Frank Fay's own program has been definitely scheduled to start at 8 p. m. Saturday, April 18, on KSD and the WEAF net.

The First Nighter drama series on KSD Friday nights is to be concluded with the performance of April 24.

• • •

Network News, Studio Gossip.

LESLIE HOWARD is to conclude his Sunday radio series with the broadcast at 1 p. m. today on KMOX and the CBS net. He plans to spend a few weeks in New York and then sail for England. . . . Ray Noble is expected to drop off his WJZ net program spot after April 22. He may be succeeded by a musical show directed by Frank Black. . . . Rubinoff's Saturday night radio show may be discontinued by late April. . . . Starting date of the hour-long Hit Parade series on the CBS net and KMOX has been set for May 2. . . . Richard Himber and his orchestra will switch to the WJZ net and KWK at 8 p. m. Tuesday, April 28. . . . Rosaline Green, who formerly played the speaking voice of "Mary Lou" on the Thursday night Show Boat, is the little usher whom Fannie Brice befriends in the Saturday Ziegfeld Follies of the Air. . . . Fred Waring celebrated Friday night the seventeenth anniversary of the organization of his Pennsylvanians. . . . Fifi D'Orsay, stage and screen actress, will be starred with Willie and Eugene Howard, the comedians, in the Follies Bergere of the Air series, planned to start at 7 p. m. Wednesday, April 15, on the WJZ net. . . . Kay Thompson, the former St. Louisan; Ray Heatherton, the radio baritone, and an orchestra led by Andre Kostelanetz, are expected to take over the Wednesday and Saturday night spots that will be vaacted in course of time by Lily Pons, Rosa Ponselle and Nino Martini. . . . Red Nichols, who has been appearing anonymously on the programs with Bob Hope and Frank Parker, is to be featured with his trumpet in this Saturday night series. . . . His promenade program with James Melton, the tenor, will close Friday, April 17. . . . When Fred Allen leaves the air July 1 for 13 weeks, his place on KSD will be taken by Stoopnagle and Budd, who will continue the amateur part of his programs. . . . Jane Froman probably will be featured in a "California

Continued on Next Page.

Hollis E. Suits, Laundry
Better and cheaper than home laundering
SEND EVERYTHING
1517 Clark Av. CEntral 8177

Tomorrow
BIG DAYTIME RADIO PROGRAM
GENERAL ELECTRIC REFRIGERATION
Featuring 120 radio entertainers and famous personalities—favorite concert music, choral singing and melody—news about the new 1936 G-E Refrigerators.
★ RICHARD BONELLI ★ G-E WOMEN'S CHORUS
★ REVELERS ★ GERARD SWOPE
★ SIX SINGING VIOLINS ★ DR. W. D. COOLIDGE
★ THE G-E MEN'S GLEE CLUB ★ THE G-E CONCERT ORCHESTRA
Be sure and Tune in!
KSD ★ 10 A.M.
AND N. B. C. RED NETWORK

Bonelli Sings Tomorrow on Station KSD

A PROGRAM planned for world-wide reception will be carried from 10 to 11 o'clock tomorrow morning by KSD, the WEAF network and the Schenectady short wave stations, W2XAF and WZXAD. Richard Bonelli, the opera baritone, will sing "Through the Years", "I've Got Plenty of Nothing," from "Porgy and Bess," and "Moonlight and Roses." There will also be music by a concert orchestra led by Harold Levy, the Revelers Quartet, the Singing Violins and a large chorus. The program will be called "This Hour of Ours."

* * *

Eddie Cantor will announce the winner of his "How Can America Stay Out of War?" letter contest during his program next Sunday evening.

"Have You Heard?" the third of the Federal Office of Education program series, may be heard on the WJZ net at 5:30 p. m. Friday. It will bring devoted to the "life stories" of birds, animals and snakes. The Answer Me This programs are scheduled at 5:35 Mondays on the WEAF net and the Education in the News series at 6:45 tomorrow.

WLW and WGN are now carrying the Sherlock Holmes stories at 6:30 p. m. Saturdays.

* * *

Ambulance to Have Two-Way Radio.

ONE of the city ambulances in Evanston, Ill., is to be equipped with short wave transmitting and receiving apparatus, so that physicians in it may keep in communicatic with hospital and police officials. The ambulance radio equipment will be part of a two-way radio system that also will be installed in 10 police "prowl" cars. Both the ambulance doctors and policemen in the other cars will be able to talk with their headquarters, as well as receive instructions and bulletins.

* * *

Radio Programs For Today

Continued From Preceding Page.

KWK—Sport review.
8:55 GSD (11.75 meg.), GSC (9.58 meg.)—London—Service From St. Barnabas' Cathedral.
6:00 KSD—PRESS NEWS. Kathryn Turney Garten will review Victor Basch's "Schumann" with excerpts from the Quintet in E-flat major. KMOX—Eddie Cantor, Comedian; Cliff Edwards, "Ukulele Ike;" Bobby Breen; Rubinoff; Parkyakarkus; Jimmy Wallington and orchestra. WIL—Stamp Collectors' program. KWK—Jack Benny, Mary Livingston, Johnny Green's orchestra and Kenny Baker, tenor. W9XPD (31.6 meg.) and WEAF Chain—"K-7," sketch.
6:15 WIL—The Waltzers, WGN (720)—String Ensemble.
6:30 KSD — FIRESIDE RECITAL; Sigard Nilssen, basso; Willie Morris, soprano; Frank St. Leger, composer. Beauty's Eyes — — — — —Tosti Believe Me, If All Those Endearing Young Charms— (Thomas Moore-Trad.) On the Road to Mandalay— Kipling-Speaks An American Lullaby— — —Rich KMOX—Musical Moments. WLW (700)—Showdown Revue. WBBM (770)—Bennett Sisters, vocal trio. CBS Chain — Phil Baker; Hal Kemp's orchestra. Try WCCO (810), or KMBC (950). WIL — Highlights of Melody. KWK — "Believe It or Not" Ripley; Harriot, Hilliard, vocalist; Ozzie Nelson's orchestra.
6:45 KSD—SUNSET DREAMS; MORIN SISTERS AND THE RANCH BOYS. KMOX—Hot Dates in History.
7:00 KSD — MAJ. BOWES' AMATEUR HOUR. KMOX—"The World Dances," Lud Gluskin's Orchestra. WIL—Country Church. KWK—"Swing Time."
7:15 WIL—Headlines of the Air. WBBM (770)—Singing Organists.
7:30 WGN (720)—Sunday Evening Club. WIL—Kings music. KMOX—Harvard Glee Club and Radcliffe Choral Society. DJC, Berlin (6.02 meg.)—Marine Band of the S. A.
7:45 WIL—Easy Chair. WLS (870)—Hendrik Wilhelm Van Loon. KWK—Boake Carter.
8:00 KSD — MAJ. BOWES' AMATEUR ROUND; Rachel Carlay; Rodney McLennan, tenor; Men About Town trio; Andy Sanella's orchestra. KMOX—Soloist, Nelson Eddy, baritone, and Victor Kolar's Symphony orchestra. The Open Road — — —Strickles Act 1 of "Lohengrin" — — —Wagner The Prophet— —Rimsky-Korsakoff Song of the Flea — —Moussorgsky Slavonic Dance No. 2 — —Dvorak Excerpts from "Jewels of the Madonna"— — —Wolf-Ferrari Thy Beaming Eyes — —MacDowell Captain Stratton's Fancy —Taylor Without a Song from "Great Day" — — — —Youmans Ride of the Valkyrie from "Die Walkure" — — —Wagner "The Lost Chord" — — —Sullivan KWK—Countess Olga Albani, soprano, and Charles Previn's orchestra. WIL—Broadway Mirror. WGN (720)—Ted Weem's orchestra.
8:15 WIL—Music.
8:30 KSD—ALBUM OF FAMILIAR MUSIC; Frank Munn, tenor; Lucy Monroe, soprano; Bertrand Hirsch, violinist; Haenschen's concert orphestra. KWK—Walter Winchell. WGN (720)—Arthur Sears Henning, from Washington. WIL—Postal Oddities.
8:45 WLW (700) — Unbroken Melodies. KWK — Paul Whiteman's Musical Varieties; Meiville Ray, Roy Bargy, Bob Lawrence, Ramona and other soloists. WIL—Eventide Echoes.
9:00 KSD—MUSICAL COCKTAIL. W9XPD (31.6), WMAQ (670), WDAF (810), WMO, (1000), WOW (590), WSM (650), WEAF, New York (660) —Symphony orchestra, Erno Rapee, conducting; solist, Yehudi Menuhin, boy violinist. "La Vida Breve" — — — —De Falla Adagio, violin concerto No. 3 in G major — — — — Mozart Perpetuum Mobile — — Novacek Thousand and One Nights —Strauss Praeludium and Allegro — Pugnani Schoen Rosmarin — — — Kreisler Hungarian Dance — — — —Brahms Siegfried's Journey to the Rhine from "Goetterdaemmerung." Wagner WGN (720), WLW (700)—Famous jury trials. KMOX—Freddie Rich's "Penthouse Party" program. WIL—"Meeting Time in the Ozarks."
9:05 KSD — "MELODY MOODS" and Weather Reports.
9:15 KFUO—Service; Prof. Theo. Hoyers. Music.
9:30 KMOX—Ghost stories. WJZ Chain—Lucrezia Bori's farewell from the Metropolitan Opera House. KWK—Happy Valley Folks. WIL—Sparklers. WGN (720)—Phil Harris' orchestra.
9:45 KWK—Ray Dady, news commentator. WIL—Laugh Parade.
10:00 WMAQ (670)—"The Melody Masters." KMOX—Courier. WIL—Musical Etchings. KWK—Chuck and Ray.
10:15 KSD—HENRY BUSSE ORCHESTRA. KWK—Shandor's violin recital. KMOX—Bobby Meeker's orchestra. WIL—Dance music.
10:30 KSD—PRESS NEWS; Ted Lewis' orchestra. WLW (700)—Freddie Martin's orchestra. WIL—Lamplit Hour. WGN (720)—Ted Weems' orchestra. KWK—El Chico Spanish revue.
10:45 KMOX—Isham Jones' orchestra.
11:00 KSD—FREDDIE BERGIN'S ORCHESTRA.

PUBLIC DISCUSSIONS, INFORMATIVE TALKS

TODAY.

DISCUSSION by members of the faculty of Northwestern University, 9 a. m. on WGN (720 kc.).

University of Chicago Round Table: "The Democratic Promises of 1932," 11:30 a. m. on WEAF net and WMAQ.

Comment on the League of Nation's efforts to ease the strain resulting from Hitler's reoccupation of the Rhineland; Vernon Bartlett, speaking in London—11:45 a. m. on CBS net.

MONDAY.

American Education Forum—1 p. m. on WEAF net.

Washington University lecture series—1:45 p. m. on KSD.

"Unemployment and Housing," Congressman Everett M. Dirkson, Republican of Illinois—9:45 p. m. on CBS net.

TUESDAY.

Washington University educational program—1:45 p. m. on KSD. Senator James H. Metcalf, Republican, of Rhode Island: "Federal Spending"—6:15 p. m. on WJZ net.

You and Your Government: "The Constitution in the 20th Century"; William Hard, newspaper man—6:45 p. m. on WEAF net.

Congressman Hamilton Fish Jr., Republican, of New York: "Why I Am for Senator Borah"—9:45 p. m. on CBS net.

WEDNESDAY.

National Congress of Parents and Teachers address—1:30 p. m. on WJZ net.

Washington University lecture series—1:45 p. m. on KSD.

THURSDAY.

"Domestic Aspects of Credit Control and the Recovery Program"—Discussion at semi-annual meeting of the Academy of Political Science, in New York—10:00 a. m. on WEAF net and KSD.

"International Aspects of Currency Management and the Gold Standard"; further discussions at Academy of Political Science meeting—1:15 p. m. on KWK.

Washington University lecture series—1:45 p. m. on KSD.

America's Town Meeting: Mathew Woll, vice-president of the American Federation of Labor, and Ralph Robey, economist and instructor in banking, at Columbia University: "Will Unionization Promote Industrial Recovery?"—8:30 p. m. on WJZ net.

FRIDAY.

Washington University lecture series—1:45 p. m. on KSD.

Congress Speaks: Discussion by members of Congress of issue of the day—4 p. m. on WEAF net.

SATURDAY.

Col. Frank Knox, Chicago publisher and candidate for the Republican nomination for President: "Where I Stand"—9 p. m. on CBS net.

Former President Herbert Hoover: Address, "Has the New Deal Solved Our National Problems," at Fort Wayne, Ind.—9:30 p. m. on WJZ net.

Congressman James W. Wadsworth, Republican, of New York: Address at John Marshall Club dinner in St. Louis—9:45 p. m. on CBS net.

* * *

"June" of KMOX's June and Jerry programs, at 11:30 a. m. Sundays, is Gladys Post, who recently concluded a year of Sunset Serenade programs on the CBS network. "Jerry" is Jerry Hoekstra, who formerly was leading man with Elsie Janis and more recently toured this country and Europe as a concert singer.

* * *

Network News, Studio Gossip

Continued From Preceing Page.

hour" program from Hollywood, beginning April 14. . . . Mary Pickford is scheduled to leave the air late in June to go abroad. . . . Rosario Bourdon, musical director of KSD's Friday night Jessica Dragonette concerts, will be guest conductor with three symphony orchestras in the States and Canada the coming summer. . . . Jack Benny and Phil Baker are both planning to take vacations June 21, but will be back broadcasting at their regular time in the fall.

Trade Notes

New Zenith Auto Radio Sets Introduced Here.

Five new Zenith automobile radio sets, ranging from five to seven-tube styles, are being introduced by the Electric Lamp & Supply Co., distributor. All of them feature special safety features, including large black dial, illuminated pointer, true vision turntable turning, soft glow lighting of the dial figures from behind. When the "on-an-off" control is pressed the light goes on only when tuning. A turn of a ring, and the light stays on while the set is working.

No spark suppressors are required. Speakers may be had in headboard, ceiling or firewall" types, and twin speakers for the six and seven-tube sets. Metaglass tubes are used, for the first time, it is said, in an auto set.

Automatic volume control, of course, is standard. So are Zenith triple filtering and rubber cushioning of chassis and tuning condensers. Mounting is "one bolt."

In the largest of the new sets, ten-tube performance is obtained from seven tubes.

Graybar Co. to Distribute Stromberg-Carlson Sets.

The Graybar Electric Co. has been appointed distributor of Stromberg-Carlson radio sets in the St. Louis territory. "Open house" will be held by the company from 1 to 9 o'clock next Thursday, April 2, when the new Stromberg-Carlson sets will be shown to dealers, on the second floor of the Mart Building.

Plymouth to Start "Visual Sales Clinic" Here, Open to Anyone

As part of a nation-wide program of the Plymouth division of Chrysler Corporation, a new kind of instruction will soon be offered in St. Louis, according to J. R. Lakin, special Plymouth representative.

The Plymouth program is one of selecting applicants for retail sales work and giving them what is said to be the most comprehensive course in training yet developed. For the convenience of persons now otherwise employed, the classes are held in the evening.

The first test of this plan was recently conducted in Detroit and resulted in the training and employment of more than 300 men who had no previous experience in this field, Lakin said.

The course is called the "Visual Sales Clinic" as instruction is by means of slide film with sound. The 20 films in the course represent more than six months of preparation and thousands of dollars investment by the Plymouth factory.

Headquarters for administration of the training and interviewing of applicants have been established by Lakin at the Coronado Hotel. Paul A. Jerrue, regional manager for the Dodge Division, Ross Williams, regional manager for the De Soto Division and Ben Helm, regional manager for the Chrysler Sales Division of Chrysler Corporation, are also taking part in this program.

Buick to Recognize Ability of Dealers' Salesmen in Special Way

One thousand crack salesmen of the nationwide Buick retail organization soon will receive special recognition, according to an announcement by W. F. Hufstader, general sales manager of the Buick Motor Co.

This special recognition, Hufstader said, will be a three months membership in the Buick Salesmasters' Club, a newly created merit organization which will take the place of the Buick "Thousand Point" club. In addition, special awards will be made to the winning salesmen in each Buick zone.

Any new or used car salesman working for a Buick dealer is eligible for membership in the Salesmaster's Club, and each club member must hold his sales position in his zone during each quarter to retain his membership. Standings of salesmen and resultant changes in membership in the club will be announced at the end of each quarter. The first enrollment, consisting of the names of men leading their zones during the first three months of 1936 will be announced early in April.

Each Buick zone will have a chapter of the club with officers named on the basis of individual sales performance during the preceding quarter. To the champion salesman in each zone goes the office of chapter president with a tenure of three months or longer providing his first sales position is maintained.

Salesmaster lapel pins will be worn by each member of the club, subject to surrender at the end of each quarter should the sales qualifications of membership not be maintained.

Bopp Brothers' Firm Now Webster Groves Nash, Lafayette Dealer

Bopp Brothers, who have been in in the automobile business since 1905, and were the first automobile dealership in Webster Groves, have been appointed authorized dealer for Nash and Lafayette cars, according to F. A. Yardley, vice-president and general sales-manager of the Milstrand Motor Co.



G. J. BOPP

Their showroom, at 668 East Big Bend road, contains more than 9000 square feet of floor space, and has been completely redecorated and re-equipped to take care of service as well as supply parts for the new line of cars.



E. W. BOPP

The firm consists of George J. Bopp and Edward W. Bopp, brothers, who have been together in the automobile business since 1905.

For a period of 20½ years they have handled one make of automobile.

Their service manager, Arnold Bovie has been with them for 16 years.

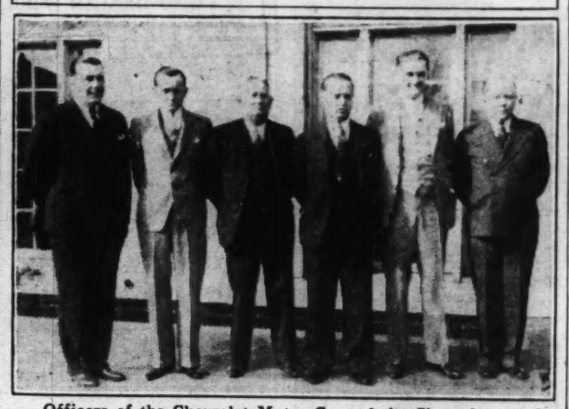
Upsetting of House By Tire 'Blowout' on Truck Moving Building

Recent news reports from Bremerton, Wash., telling of a tire blow-out which upset a two-story house emphasize the danger of blow-outs in causing accidents on the highway, it is declared by tire engineers of the B. F. Goodrich company.

Collapse of the house occurred when a tire blew out on a truck which was moving it. Three workmen narrowly escaped injury.

Highway blow-outs, the tire engineers say, are even more dangerous than this unusual accident. A blow-out often throws a car out of control at high speed, making the automobile a hurtling menace to life and property.

Win 100 Car Club Awards



Officers of the Chevrolet Motor Co. and the Chevrolet 100 Car Club at the club's annual banquet in St. Louis, Thursday. Left to right—Tom F. Brown, zone manager, and the following officers of the 100 Car Club: Homer Wilson, regional vice-president; William J. Shields, zone president; Victor Bloch, zone vice-president; Al J. Niehaus, zone secretary, and Don F. Riley, Chevrolet zone retail manager.

Chevrolet Salesmen Honored at Meeting Of the 100 Car Club

The St. Louis zone management of Chevrolet Motor Co. held its annual banquet of the "100 Car Club" at a luncheon at the Coronado Hotel Thursday. Salesmen who attended the convention were presented with awards in recognition of their work in 1935.

There were 102 salesmen who won membership in this organization by selling the equivalent of 100 or more new passenger cars and trucks during the year.

The five leading salesmen in the group were named officers of the club. They were Homer Wilson of the Corn Belt Chevrolet Co., Jacksonville, Ill., who became regional vice-president; William Shields of the Corn Belt Chevrolet Co., Jacksonville, zone president; Victor Bloch, Epstein Chevrolet Co., St. Louis, zone vice-president; Al J. Niehaus of the Big Four Chevrolet Co., St. Louis, zone secretary, and Charles T. Goss, Standard Chevrolet Co., East St. Louis, zone treasurer.

The officers were inducted into their offices by Tom F. Brown, zone manager for the Chevrolet Motor Co.

Plymouth Producing 7-Passenger Sedan On Long Wheelbase

A seven-passenger car in the low price field is announced by the Plymouth division of the Chrysler Corporation, to meet the demand of large families for a car that is at once large and economical. The new model is already in production and shipments are being made to dealers.

Has High Auto Registration.

There are more motor cars per capita in Nevada than any other State—one to 2.99 persons.

Modern Delivery of New Cars



Picture showing how hundreds of new automobiles are delivered in St. Louis daily from the factories to the distributors and dealers. With this method, the cars reach the showrooms without having been "driven away" from the auto plants. The photograph shows a truckload of new Studebaker cars being delivered from the South Bend, Ind., plant to A. R. Lindburg, Inc., the St. Louis distributor.

Plymouth Develops Pick-Up Unit for Use on Business Coupe

Development of a new pick-up conversion unit, by use of which the Plymouth business coupe may be converted into a commercial car for light hauling and delivery, is announced.

By making possible a quick and easy enlargement of the rear compartment loading space, the unit meets the needs of business men whose delivery and carrying requirements do not justify regular commercial vehicles.

The conversion unit consists of a metal box with sides which conform to the slope of the rear deck and two metal plates to finish off the front end of the compartment. The side walls of the unit are fastened to the rear deck lid by wing bolts, and three floor bolts lock the box down to the floor of the car. Rubber cushions beneath the front end of the unit prevent rattles.

A hinged lock plate on the top of the tailgate permits locking the deck lid when the unit is in place. The tailgate may be lowered and the rear deck lid removed to carry unusually long or bulky loads.

The conversion is made possible by the fact that the floor of the Plymouth business coupes luggage compartment is flush with the rear deck opening, permitting an easy extension of the luggage space.

New Truck Express Tire for Fast Service Introduced by Goodrich

A new 32-by-6 truck type express tire for fast service is announced by the B. F. Goodrich Co.

Goodrich has found that there is a wide need for this type tire in this size to replace the universal tread tire in long-distance hauls where traction is not a dominant factor.

This is especially true, Goodrich engineers report, in trailer service, where the new type tread tends to prevent side-sway and give longer mileage.

HYDRAULIC BRAKES for FORD CARS
Imagine the safe, positive Ford Brakes PLUS the soft, self-equalized Hydraulic Action
NO SACRIFICE OF FORD MECHANICAL BRAKES — MODERATE PRICE
● DOUBLE VACUUM LINE BOOSTER BRAKES ●
Authorized Electrical & Carburetor Service
F. S. WIEMEYER CO., Inc. 2625 LOCUST JEfferson 2664
"MOTOR TUNE-UP"

"No Wonder Fashion Authorities

Call this Money-Saving Car the 'Beauty Winner'"

Says MADY CORRELL,

featured in "Dark Tower," "June Moon," "Kill That Story" and "Sweet Mystery of Life"



The smart lines of this handsome new Dodge . . . the careful attention that has been given to the niceties of interior appointment, appeal to me beyond measure.



No wonder so many famous fashion authorities have called this new Dodge the "Beauty Winner" of 1936 . . . it surely looks much more expensive than it is.



And that's the amazing part about it . . . although it is more spacious and more luxurious than last year, it is priced still lower.



. . . and with such expensive-car features as the famous Airglide-Ride . . . genuine hydraulic brakes . . . safety-steel bodies . . . and patented Floating Power . . .



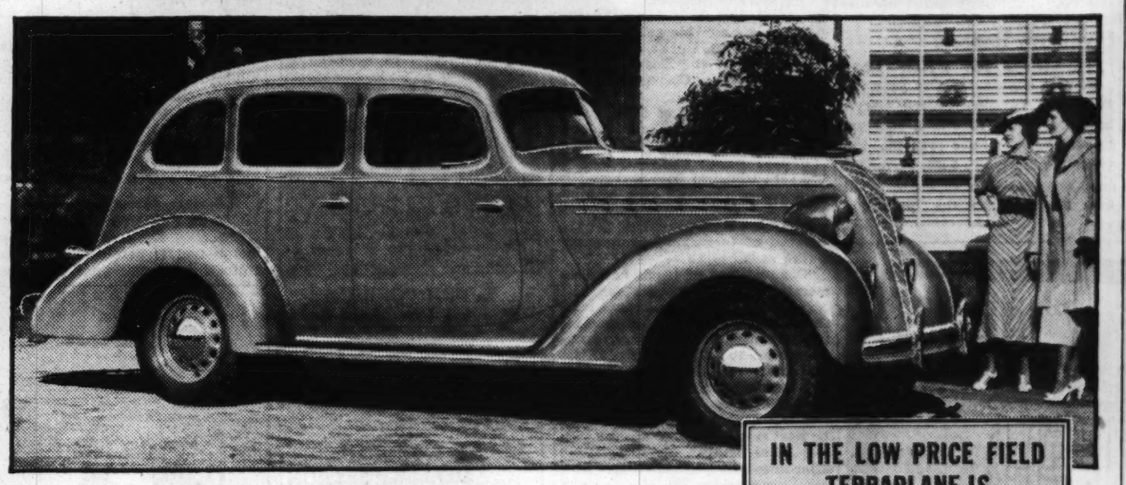
And with all this luxury, I have seen reports from owners all over the country stating they are getting remarkable gas mileage. For a combination of beauty, luxury and money-saving features, it seems to me that it would be pretty hard to beat the new Dodge "Beauty Winner."

DODGE
NEW LOW FIRST COST
NOW ONLY $640 and up, List Prices at Factory, Detroit

And under the new Official Chrysler Motors Commercial Credit Company 6% Time Payment Plan, Dodge is now so easy to pay for!

—DODGE—
Division of Chrysler Corporation

"Not another low priced car could measure up to TERRAPLANE"



"I'd never have believed it was a low priced car!"

MANY people who buy Terraplanes from us are soon bringing in friends who are in the market for a low priced car. That's when you'll hear these buyers tell why they chose Terraplanes . . . much the same reasons as you'll see at the right.

They'll talk about Terraplane economy, too . . . tell how they get greater savings than any car ever gave them before. And describe Terraplane performance with an enthusiasm that comes only from actual experience. They'll point out the distinctive new styling and mention the ruggedness beneath it . . . long life shown by 125,000, 150,000 miles or more from actual owner records.

And when they talk about safety . . . they've real news to tell! Safest stopping ever built into *any* car . . . with *two* braking systems from the *same* brake pedal! Powerful big hydraulics, away ahead of all hydraulics of the past. And, with them, a *reserve* set of brakes that takes hold automatically when needed! Plus still a *third* braking system operated by a new kind of parking brake that handles easier than any you've ever seen on any car.

If you have a friend who owns a 1936 Terraplane, ask him to tell you about the greater value he got for his money in this biggest of all low priced cars. Or, better yet, drop in at our showroom and take a "Discovery Drive" yourself in a new Terraplane that we have waiting for you to try.

TERRAPLANE DEALERS OF ST. LOUIS

IN THE LOW PRICE FIELD TERRAPLANE IS

FIRST IN SIZE AND ROOM—Longest wheelbase . . . 115 inches. Most room . . . 145 cubic feet.

FIRST IN POWER—Greatest horsepower . . . 88 or 100. *And the smoothest!*

FIRST IN SAFETY—Body really *all* of steel *with seamless steel roof*. Radial Safety Control (patent applied for). Duo-Automatic Hydraulic Brakes (patent applied for).

FIRST IN COMFORT—Tru-Line Steering. The Rhythmic Ride.

FIRST IN REALLY NEW FEATURES—Only rear-opening baggage and tire compartment. The Electric Hand (optional at small extra cost). And many more.

88 or 100 H. P.—115-inch wheelbase

$595 *and up for De Luxe models, f. o. b. Detroit. Standard group of accessories extra.*

SAVE—with the new HUDSON-C. I. T. 6% Time Payment Plan . . . low monthly payments

Let St. Louis Owners Tell You Why They Bought TERRAPLANES

HERE ARE A FEW . . . OTHER NAMES ON REQUEST

THOMAS W. BRANSON, Maryland & Taylor
JOHN THOMAS CRAVEN, Jr., 5232 Waterman
I. F. FAUSEK, 7611 Shirley Drive
EDMOND KOELN, Jr., 3632 French
J. F. McCULLOUGH, 2711 N. Union
T. J. DECKER, 2315 Ann

CITY DEALERS

SOUTHWEST MOTOR & TRUCK CO. 4022 West Pine Blvd.
McMAHON MOTOR SALES 3340 S. Jefferson
OST MOTORS, Inc., 3620 S. Kingshighway
HUDSON-FRAMPTON MOTOR CAR CO. 4525 Delmar Blvd.
KELLER-FLETCHER MOTORS, Inc. 4983 Natural Bridge
WHITE SALES CO., 3118 Locust St.

COUNTY DEALERS
WEBER GARAGE, Ellisville, Mo.
WALLACE AUTO CO., Kirkwood, Mo.
B. & H. AUTO REPAIR & SERVICE STATION, 8014 Gravois

COUNTY DEALERS—Cont.
J. H. BROWN & SONS, Halls Ferry Road

MISSOURI
CRYSTAL CITY
E. T. Decker
DESLOGE,
Desloge Motor Co.

MISSOURI—Continued
ST. CHARLES,
Charles F. Gatzweiler Motors

ILLINOIS
ALTON
Gent Major Motor Co.

ILLINOIS—Continued
BELLEVILLE,
Oscar H. Seibel
COLLINSVILLE,
Ostle's Garage
E. ST. LOUIS,
Woesthaus Motor Co.

ILLINOIS—Continued
EDWARDSVILLE,
George Cassens
GRANITE CITY,
Brewer Motor Co.
WOOD RIVER,
Sido Motor Co.

"TERRAPLANES CAN BE PURCHASED FOR AS LITTLE AS $23.80 TO $26.60 PER MONTH, INCLUDING TAX AND INSURANCE."

Cadillac Executive Notes Rise in Sale Of More Costly Cars

Largest Proportion of Sales Still of Cadillac "Sixty" and La Salle.

One of a national series of 40 meetings was held here on Tuesday to acquaint Cadillac-La Salle dealers and salesmen with merchandising plans which Nicholas Dreystadt, general manager of the Cadillac Motor Car Co., and his executive staff have formulated for the spring selling season.

The meeting followed a breakfast at the Coronado Hotel. Discussions were directed by E. F. Upson, assistant general sales manager of the Cadillac Motor Car Co., A. R. Dawson, district manager, and Guy Oliver, of the Oliver Cadillac Co., distributer.

"At no time in the last six years have prospects in the automotive industry appeared so bright as they do today," said Upson. "This is true of the industry in general and of the quality car field in particular. Buying interest in all Cadillac-La Salle price groups revealed an immediate gain following the announcements of our 1936 series cars late last year.

"Demand continued to improve through January and February of this year, our retail deliveries for that period being 192 per cent of sales in the same two months of 1935 But for the extremely severe weather in nearly all of our major markets in that period, I am certain that the increase in sales would have been considerably larger.

"The largest proportion of our retail volume, of course, has been on the Cadillac series 60 and the La Salle which has become a very definite factor in the medium price field.

"But what I regard as the most cheerful aspect of the present situation is the fact that our more expensive Cadillac-Fleetwood cars, in the ultra-luxury class, also are showing daily gains. The Fleetwood plant in Detroit, which builds custom bodies exclusively for Cadillac cars, is busier than it has been for years. A sharp increase has been noted in the number of orders for special Cadillac-Fleetwood bodies, which must be hand-built to the specifications of the buyer."

L. D. McConnell Regional Manager for Commercial Credit Co.

L. D. McConnell former district representative for the Commercial Credit Co., has been appointetd regional manager of a newly formed region with headquarters in St. Louis.

McConnell will supervise the Missouri, Illinois, Indiana and Kentucky territory, in which his company has offices at St. Louis, Evansville, Ind., and Paducah, Ky.

The Commercial Credit Co. is one of the world's largest independent finance companies. Starting in 1912 with a capitalization of $300,000, the company's capital and surplus structure today exceeds $47,000,000. In 1935, the volume of its purchases exceeded $525,000,000. The company buys paper developing from the installment sale of automobiles, refrigerators, appliances, machinery, open accounts, notes and acceptances of rated manufacturers, wholesalers and jobbers. Through its subsidiaries, Textile Banking Co. and the Edmund Wright Ginsberg Corporation, it offers to the textile and other trades a complete factoring service.

McConnell is well known to the motor industry, especially among the dealers throughout this territory. He will maintain his office at 1901 Continental Life Building.

A. D. Bryant has just moved here from Baltimore to become regional credit manager. J. P. Schmieder is the manager of the Commercial Credit Co.'s office in this city.

Plymouth Reports Gains for Fifth Year

For the fifth successive year the Plymouth Division of the Chrysler Corporation reports a substantial increase in sales over the previous 12 months. In 1935, Plymouth sales showed a gain of 26.6 per cent over the total for the preceding year.

Special Display Continued



View of part of the Packard car display at the Berry Motor Co., looking from the elaborate spring garden. The Packard "Ladies' Week" exhibit is being continued until Saturday. The garden, planned by Elizabeth Kester Turk, includes growing evergreens, rock-bordered beds of flowers, a cascade falling into a pool, gayly colored sun umbrellas, and garden furniture and pottery.

Predicts Truck Sales Will Show Increases Over Last Year's Totals

Joseph D. Burke, of Dodge Factory, Discusses Reasons to Expect Gains.

Volume of truck and commercial car sales this year probably will show an appreciable gain over last year, Joseph D. Burke, director of truck sales for the Dodge Division of the Chrysler Corporation, declares.

"With the return of faith in the general business outlook of this country a few years ago, the sales of trucks began to slowly ascend and that which at first was strictly replacement business soon was accompanied by a limited number of units which were purchased for the purpose of increasing equipment," Burke says.

"Compilations of truck and commercial car registrations for 1935 reveal that 510,683 trucks and commercial cars were sold. Regarding the probable total for 1936, it seems reasonable to believe that a 15 per cent increase in sales of commercial vehicles may be seen.

"Predicted as sources of important volumes of truck business during the next several months are the general contracting, plumbing and other lines which are identified with the constructions of houses and buildings. It is entirely probable that a truck upswing will be seen all over the country, as housing shortages are being felt in many population centers.

"Many factories in the United States that were empty a few years ago, are now occupied by firms that are contemplating expansion, another favorable contribution to the building trades.

"Following increased manufacturing activity, the retail field is forging ahead.

"Trucks of today have embodied in their design an attractiveness that has a tangible value from a display or advertising point of view to the company which owns them. Many a firm in the last two years has wisely replaced the unattractive and obsolete truck units with the more beautiful and economical vehicles.

"Efficiency in the operation of trucks in the last few years has caused numerous mechanical improvements, vastly improved motors, more efficient and greater economy in gas and oil, advanced load distribution, special steel in the springs, larger genuine hydraulic brakes and other innovations which have been necessary in meeting the more rigorous demands resulting from long hours of operation of motor vehicles under adverse conditions. In our Dodge trucks we have embodied these new features in order to keep ahead of the times.

"Increases in prices of farm products since the early part of 1932, have caused many thousands of trucks to be sold, and the outlook for the sale of trucks in agricultural districts may be viewed with optimism.

"Interstate carriers which feature door-to-door delivery service have been growing rapidly.

"Another acceleration in truck sales has been evidenced in the metal mining fields.

"Delivery systems in the retail field are being pressed this season as a result, it is believed, of many people returning to their former standards of living and insisting on the delivery of packages.

"Government works programs and highway maintenance, both of which have necessitated an extensive use of all types of trucks, have been a large outlet for trucks and commercial cars.

"Payment of the soldiers' bonus should offset whatever sluggishness occurs in buying in the weeks preceding the political campaigns."

MADE REGIONAL MANAGER HERE



L. D. McCONNELL

Who has been appointed regional manager for the Commercial Credit Co. of a region just created with headquarters in St. Louis.

SPEAKS HERE AT SALESMEN, DEALERS' SESSION



E. F. UPSON,

Assistant general sales manager of the Cadillac Motor Co of Detroit, who spoke at a meeting of Cadillac and La Salle dealers and salesmen in St. Louis, Tuesday.

Highway Expansion in China.

More than 2000 miles of interprovincial highways were opened in China last year. Throughout the country there are approximately 50,000 miles of improved highways in regular use.

CLIFTON HEIGHTS MOTORS, INC., NOW FORD DEALER HERE



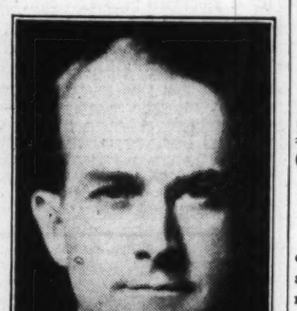
ROY SHATRICK,

President of Clifton Heights Motor, Inc., 5970 Southwest avenue, which has been appointed an authorized Ford dealer by N. M. Johnson, manager in St. Louis for the Ford Motor Co.

Otto H. Neuport is vice-president and secretary of the firm. Walter E. Schwend is its secretary. Shatrick, Neuport and Schwend have been together in the automobile business for more than 15 years selling and servicing Ford cars.

A complete line of the new Ford V-8 cars and trucks is being displayed by the company.

Shell Executive Dies in St. Louis



ERNEST RODMAN KENNER

Manager of the tire and accessory division of Shell Petroleum Corporation, whose death occurred March 23 of double pneumonia. He was born Sept. 8, 1885, in Atlanta, Ga., and was graduated in mechanical engineering from Georgia Tech in 1907. He was with the B. F. Goodrich Co. for six years, and joined Shell in 1932, being made tire and accessory manager last year. He was a member of the American Society of Mechanical Engineers, and was active in the St. Louis Rotary Club. He is survived by his widow, three sons and a daughter. His two older sons, Rodman and Forest, are honor students at Yale University, and the younger, Hamilton, recently won a scholarship at Western Reserve University.

Auto Fuel From Potatoes.

About 40 per cent of Germany's motor fuel is obtained from agricultural products, chiefly potatoes.

Runs Without Water in Engine



The "Camel Ford," which began operating on St. Louis streets last Monday by the Gulf Oil Corporation. It derives its name from the fact that it uses no water and no air-blown cooling, both radiator and fan having been removed. Its engine is operated with the company's super premium "Lubrigas" gasoline which is designed to supply needed cylinder lubrication. Left to right in the picture—W. S. Benson, in charge of sales and advertising for the Gulf Oil Corporation of Missouri; W. Florian, treasurer of the Lubi-Gas Manufacturing Co.; Harlan D. Gray, tank car sales manager; A. F. Boudreau, president, and H. B. Niece, secretary-treasurer—all of the Gulf Oil Corporation.

Wayne King and Car Used Here



Wayne King, the "waltz king" of radio, with the 12-cylinder Lincoln-Zephyr car he used for his transportation while here for his 10-day orchestra engagement at the St. Louis on Parade exposition in the Municipal Auditorium.

Car Run Without Fan and Radiator in Test of Lubri-Gas Gasoline

"The Camel Ford," so called because it uses no water, its radiator and cooling fan having been removed, is being driven on St. Louis streets this week by drivers for the Gulf Oil Corporation.

The car is being put through this daily test, according to A. F. Beaudreau, president of the corporation, to prove that the lubricating qualities of the corporation's "Lubri-Gas" gasoline do give extra benefits and protection of an automobile engine.

"Today's higher road speeds," Beaudreau said, "put greater stresses on auto engines, which demand more efficient lubrication.

"It is well known that ideal upper cylinder lubrication could be accomplished through the introduction of the oil in the gasoline. However, oil and gasoline, of themselves, do not mix and stay mixed. Oil will separate or go out of suspension. This is the problem the petroleum industry has been trying to solve for years—to treat high grade oil having a high viscosity and extra high fire point so that it will stay mixed when added to gasoline or other motor fuels.

"The finest quality, high viscosity and extra high fire test oil is treated with the Lubri-Gas process so that the dealer buying Lubri-Gas is assured that the lubricating gasoline sold by him will stay in perfect suspension in his storage tanks and also in the motorist's supply tank."

The Gulf Oil Corporation of Missouri, 4839 Fyler avenue, is the sole distributer of Lubri-Gas in Missouri. It delivers Gulf gasoline already treated with Lubri-Gas to dealers in greater St. Louis trade areas.

"Any high grade gasoline treated with Lubri-Gas immediately becomes a super-premium fuel which minimizes carbon, reduces friction and increases compression resulting in more power with a decreased consumption of gasoline, no burning or pitting of vales and a cool motor. It is proven by actual test the water will not boil in a radiator of a car using Lubri-Gas," Beaudreau declares.

Johnson Explains Meaning of the New Ford "R and G" Plan

"The recent announcement of the new "R & G" used car sales plan by the Ford dealers in the St. Louis territory of the Ford Motor Co., marks one of the greatest steps forward ever made by a dealer organization in setting a new and higher standard in used ca values," M. N. Johnson, manager in St. Louis for the company says.

The "R & G" stands for "renewed and guaranteed," meaning that used cars sold by authorized Ford dealers under this trade mark have met a rigid set of specifications as to their mechanical condition and appearance. Backing these specifications, for further assurance of the quality of "R & G" cars, is a written guarantee of "satisfaction or money back," which is given to the buyer by the dealer.

It agrees to correct at the dealers expense any condition in the car or truck which is not in accordance with the above specifications, provided that he is notified by the purchaser of the condition within 10 days from the date of sale and further provided that such condition is not the result of accident, neglect, or abuse of the car or truck after delivery, and that the car or truck has not been repaired or altered outside of the dealer's shop during the guarantee period."

It further agrees that the dealer will refund such part of the purchase price of the car or truck as has been paid by the purchaser, including any used car or truck applied as part payment or, at option, the allowance price in cash, thereby cancelling the sale if the purchaser so requests; provided that this request is made by the purchaser by a certain time and that the car or truck is then returned in the same condition as when delivered.

In effect, this written guarantee covers virtually every mechanical unit on the car, as well as the body, upholstering, hardware, paint, top, etc. Among the more important mechanical units covered are: brakes, chassis, clutch, electrical system, engine, including bearings, carburetor, compression, ignition points, radiator, rear axle, springs, steering and transmission.

Under this new "R & G" plan, a buyer is permitted to drive the car he selects for two days to allow him to put it through "its paces" on any test that he desires. If the car fails to measure-up to expectations in any way, he may return it to the dealer who will refund his money in full.

"R & G does not mean that cars sold under this emblem will cost more than ordinary 'used cars'—it does mean the mark of an exclusive value. It is the buyers personal guarantee of complete satisfaction in the purchase of an automobile backed by the pledge of the Ford dealer from whom he buys it," Johnson says.

MOTORS EXCHANGED

Installed in your car—ready to drive away. Guaranteed for 4000 miles or 3 months.

8-Cyl. FORD $5.50 PER MONTH With ground shaft and rod forgings. $6.50 For 12 Months

FORD "A" $4.65 CHEV. 6 $6.92 Per Month



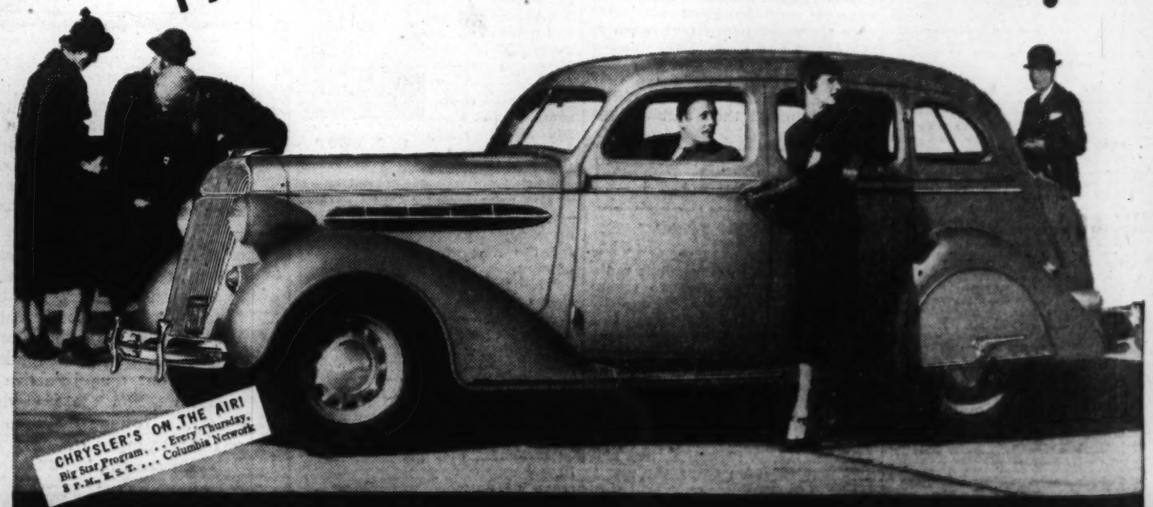
H&H MACHINE AND MOTOR PARTS CO.
4216W EASTON JE. 8484
ST LOUIS, MO



Many people who formerly owned only high-priced cars are now enthusiastic owners of the moderately priced Oldsmobile Eight

★ Your Oldsmobile dealer will gladly place an Oldsmobile Eight at your disposal for a thorough trial. You will find your nearest Oldsmobile dealer listed in the yellow classified section of your telephone directory.

IT PAYS TO BUY A FINE CAR!



CHRYSLER only $760†

Drive a better car . . . and save money doing it! That's exactly what Chrysler offers you this year.

The big, handsome Chrysler Six costs only a few dollars more than the lowest priced cars—payments as low as $35.00 per month. Owners say it uses less gas than smaller cars they traded in.

With Automatic Overdrive, it gives you motoring's biggest thrill . . . that miracle which happens at 40 miles an hour, making driving seem like sailing, giving you a free mile in every five. Come in today and let us show you.

Chrysler Six, $760 to $1125. ★ De Luxe Eight, $925 to $1265. ★ Airflow Eight, $1345. ★ Airflow Imperial, $1475; †All prices list at factory, Detroit. Special equipment extra.

• • •

Ask for the New Official Chrysler Motors Commercial Credit Company 6% Time Payment Plan. Payments as low as $35.00 per month.

SEE THESE CHRYSLER AND PLYMOUTH DEALERS FOR GOOD USED CARS

L. M. STEWART, Inc. *Distributor*

Locust at Lindell Cut-Off JEfferson 3610

plains of the New R and G" Plan

announcement of G" used car sales rd dealers in the St. of the Ford Motor of the greatest steps ade by a dealer op- setting a new and in used ca values," manager in St. Louis ay says.

G" stands for "re- aranteed," meaning sold by authorized der this trade mark gid set of specifica- ir mechanical con- pearance. Backing ions, for further as- quality of "R & G" itten guarantee of money back," which buyer by the dealer, correct at the deal- y condition in the hich is not in ac- he above specifica- that he is notified er of the condition from the date of provided that such t the result of ac- or abuse of the car delivery, and that has not been re- ed outside of the ring the guarantee

ees that the deal- such part of the of the car or truck d by the purchaser, used car or truck payment or, at op- nce price in cash, ng the sale if the quests; provided st is made by the certain time and or truck is then same condition as

written guarantee s every mechanical as well as the body, rdware, paint, top, e more important is covered are; clutch, electrical including bearings, pression, ignition rear axle, springs, nansmission.

R & G" plan, a d to drive the car o days to allow him "its paces" on any es. If the car fails expectations in any urn it to the deal- und his money in

not mean that cars emblem will cost nary 'used cars'— mark of an ex- is the buyers pet- of complete satis- rchase of an auto- by the pledge of r from whom he ison says.



CHINE AND OR PARTS CO. ON JE. 8484 IS MO

DE LUXE OW EIGHT, *All prices ment extra.

otors Com- rment Plan. h.

CARS

fferson 3610

Total of 135,000,000 Miles Flown by Pilots For American Airlines

Nine hundred thousand flying hours—the equivalent of approximately 135,000,000 miles in the air—represents the combined experience of 164 pilots and co-pilots of American Airlines, Inc., according to personnel records of the company.

A total of 164 first and second pilots, who have been flying from 22 years to a minimum of 5 years each, have established this number of flying hours, and are adding thousands of miles to the figures, with 1,100,000 flying hours probable by the end of 1936. So American Airlines' pilots have been in the air a total of more than 125 years.

The 99 first pilots of the company have an average of 7365 flying hours each, which is equal to more than 800,000 miles in the air for each pilot. The average time for 65 co-pilots is 2770 hours.

Credit for the most hours among the pilots goes to the veteran J. B. Glass of Los Angeles, with 12,900 hours to his credit on March 1. Another "old-timer" on the line's Southern Transcontinental route, Bobby Jewell of Memphis, Tenn., is second with 11,920 hours. E. L. Sloniger of Chicago leads Eastern division pilots with 11,800 hours and R. O. Fortner of Los Angeles has 11,353 hours. Joe Westover of St. Louis, who flys the air mail and passengers to Chicago, has 11,200 hours. Westover has been in aviation 23 years in one capacity or another and he, Jewell and Lindbergh flew the first Chicago-St. Louis air mail in April, 1926.

A majority of the 24 veteran pilots of American Airlines learned to fly during the World War and four of them prior to that.

Pierce Arrow Brings Out New Model of Commercial Sedan

The Pierce Arrow Sales Co., distributer of Pierce Arrow cars, has just received a new 1935 eight-cylinder Pierce Arrow commercial sedan, mounted on a 147-inch wheelbase.

This particular model has been expressly designed for funeral work, and the workmanship and material are far superior to those on any car that Pierce Arrow has heretofore built for this particular class of work. The car has 150 horsepower engine, which is one horsepower for every 37 pounds of car weight. Running balance is secured by fully counterbalanced crank shaft and by matching all connecting rods. A downdraft carburetor of duplex design has two mixing chambers, one for each four cylinders, which with duplex manifolds, insures proper distribution of the gas. The motor has an aluminum cylinder head and high compression ratio. Unusually large rear doors permit easy entrance to the car.

Hudson Co. Shipping New Hudson, Terraplane Convertible Models

Shipments of the new Hudson and Terraplane convertible models have been started already from the Hudson factory in Detroit, according to W. R. Tracy, vice-president in charge of sales.

The new Hudson Eight convertible coupe has 113 or 124 horsepower motor, flashing acceleration and smart appearance.

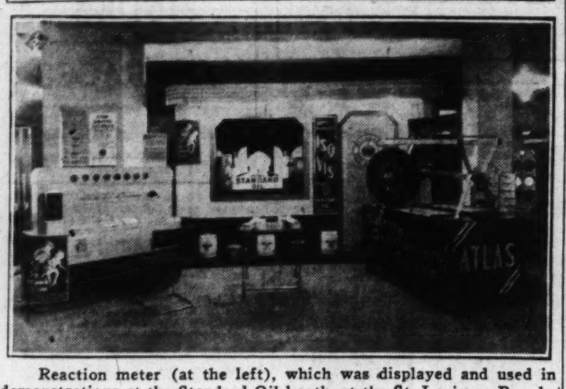
Finished in an entirely new color, antique ivory, this car has attracted wide attention wherever it has been shown. Other spring colors announced by Hudson are maroon, sage green and glacier blue.

The new Hudson Eight convertible coupe, with its wide seat that provides plenty of room for three and room for two more in the rumble seat, is an open car for spring and summer, and a closed car for the cooler seasons. It requires only a moment to change the car from a closed model to an open one, and only a moment to replace the top when desired.

RED "America's Toughest Truck!" 1½ Ton Chasis & Cab
$195 Down Plus Insurance 6% FINANCE PLAN $21.28 A MONTH
MERRY-KRAUSS Motor CO. Distributors
3306 Washington JE. 9422

AUTOMOTIVE ENGINEER
Age 30 to 40, Graduate
Mechanical engineer with at least 5 years experience in automotive industry. Must know service work thoroughly and some knowledge of production and design. Sales and sales promotional experience coupled with above most desirable. Position open with major corporation in sales engineering capacity. Write fully of your experience, education and references. Box M-192, St. Louis Post-Dispatch.

Shows Motorist's Reaction Time



Reaction meter (at the left), which was displayed and used in demonstrations at the Standard Oil booth, at the St. Louis on Parade Exposition in the Municipal Auditorium, to show to motorists in a dramatic way the length of time it takes to stop the average automobile.

The machine measures in split seconds the time it takes for a driver to react to a warning signal. The person being tested takes his place at the machine, puts his foot on the accelerator pedal which starts the machine, and when the red signal flashes, puts his foot on the brake. The time between the flashing of the red light and the application of the brake is shown to the driver in a colored panel and also punched out on a chart on which the driver is shown, not only the time involved, but also the distance his car has traveled before he actually applied the brake. There is also shown the distance the car traveled after the brake was applied, bringing the car to a full stop.

An Atlas tire testing machine also was used at the booth to demonstrate the safety features of a new Atlas tire as compared with a bald-headed tire, showing how good or poor tread affects skidding tendencies.

Inaugurating Air Express



Official inauguration at the St. Louis Municipal Airport of air express service in the territory covered by American Airlines, Chicago & Southern Airlines, the Railway Express Agency and their connecting lines. New special equipment is being rapidly added for this service. Inbound and outbound air express shipments are being handled by the executives and their assistants pictured, left to right: B. E. Braun, superintendent for Chicago & Southern Airlines; Thorton Wagner, pilot for Chicago & Southern Airlines; Andrew Hebron, driver for Railway Express Agency; H. E. Davis, superintendent for Railway Express Agency; W. A. Riggs, assistant manager of the International Motor Truck Co. branch; Milton D. Girton, superintendent of Municipal Airport; I. Williams, pilot for American Airlines; B. J. Hugger, superintendent for American Airlines; J. G. Marston, superintendent for Railway Express Agency. The air express transportation unit in the picture is an International.

New Type of Book For Owners of Autos Brought Out by Pontiac

One day last summer several men at the Pontiac factory got to talking about the traditional instruction books given to owners of new cars. From their files they collected a dozen or so different books and studied them.

They soon discovered that the current instruction book belonged back in the days when owners stored their cars on blocks for the winter. Very definitely it was for the old-fashioned owner who thought he could be his own mechanic.

One of the men in the group at Pontiac expressed this thought: "Seems to me that we ought to bring our instruction book as up-to-date as our new car. Let's give some of the more important information that the mechanically-minded owner wants to know, but let's think more of the owner who isn't interested in wiring diagrams and how to grind valves. Let's tell him something about the art of driving and the things that will add to his satisfaction as a Pontiac owner."

Pontiac pioneered and produced a handbook of a new type for such manuals. It even has a new name—"The Automobile User's Guide." It appeals to the average new model owner instead of to the mechanic. It takes up the use of the car from the owner's point of view, shows him how to get the greatest pleasure out of driving, and instructs him pleasantly in the few things which he should know about his car.

In addition to a fresh slant on the proper way of breaking in a car, the book discusses driving, the purpose of the various controls, starting the engine, the art of gear shifting, the art of steering, city parking, night driving, winter driving, highway hints, cross-country tours, how to save gasoline, getting the most out of tires, "housekeeping" the car, prolonging the life of the car and maintenance schedule. And for those mechanically-minded, there is a section at the back of the book that tells the story of the car, from the engine to the turret-top body.

More than 15,000 requests for additional copies of the book have been received. The National Safety Council asked for 300 copies. One request from an Indiana school called for 850 copies. Stewart Warner is using 350 copies in connection with its Alemite safety drive.

The requests are said to be coming in daily from police departments, schools, colleges, clubs, traffic organizations and many others in all parts of the country.

Willcockson Elected Chairman of Board By Y. M. C. A. Directors

The Board of Managers of the Downtown Branch of the St. Louis Y. M. C. A., at a recent meeting, elected W. H. Willcockson, president of the Willcockson-Buick Co., chairman of the board.

Willcockson is a member of the Rotary Club and a past president of that organization. He is on the Board of Directors, and is a past president of the Algonquin Golf Club; is the immediate past president of the Midtown Business Men's Association, and is a vice-president of the Greater St. Louis Automotive Association.

Willcockson succeeds Forrest C. Donnell of the law firm of Donnell and McDonald, who served as chairman of the board for four years.

Steiner Attending Monthly Conference at Pontiac Factory

Harry Steiner of the Steiner Automobile Co., local Pontiac dealer, went to Pontiac, Mich., to attend the regular dealer conference Friday.

Steiner is one of 17 Pontiac dealers throughout the country who have been invited to the factory to learn of the latest developments in advertising, sales promotion and service policies and methods.

These dealer conferences have become a regular monthly institution with Pontiac. F. A. Berend, advertising manager of the company, will be in charge of the meeting. Sales promotion will be presented by F. H. Fenn, head of that department, while L. K. Marshall, general service manager, will discuss that subject.

In the afternoon an open meeting and discussion will be led by H. J. Klinger, president and general manager, and C. P. Simpson, general sales manager.

King Edward's Order For Buick Car Causes Commotion in Britain

Purchase of a new Buick by King Edward VIII of England caused a commotion in British automotive circles, according to Time magazine.

It was the first time the King of England had ordered a car other than the British make invariably used by King Edward VII and King George V.

The magazine said, in part: "A page of Empire business history was turned when it was announced by London's Buick sales manager that King Edward had ordered an enclosed Buick built to his special order in Canada at Oshawa."

Chevrolet Already Has Built 530,000 1936 Cars and Trucks

Chevrolet has already built more than 530,000 of its 1936 model cars and trucks, it is announced by M. E. Coyle, president and general manager of the Chevrolet Motor Co.

Coyle's statement was made in answer to a question as to whether the earlier announcement of 1936 models had resulted in leveling employment to a greater degree than in previous years.

Buick Production Schedule Increased

Increases in both domestic and export deliveries have necessitated a second increase in Buick's March production schedules with the result that output for the month will exceed 14,000 units, Harlow H. Curtice, president of the Buick Motor Co., announces.

RALLY IN WHEAT AT MINNEAPOLIS DOMINATES PRICE

By the Associated Press.

CHICAGO, March 28.—Spectacular action of the Minneapolis market in jumping 2½ cents a bushel from a season new low price record today dominated the entire wheat trade.

Traders here kept sharp watch of the course of values at Minneapolis that suddenly reversed the trend of the last few days there, and were inclined to see as a reason an outlook that imports of Canadian wheat into the United States have been definitely checked by recent severe downturns of Minneapolis cash quotations. Prospects pointed to alternate freezing and thawing weather in Kansas and Nebraska, conditions especially difficult for wheat crop welfare.

Wheat in Chicago closed firm at about the day's top, ⅜@¾ above yesterday's finish, May 96½@⅝c, July 87½@⅝c, corn also ⅜@¾ up, May 59⅞@60c, oats ¼@⅜ advanced, and provisions varying from 2 cents decline to 5 cents gain.

Leading pit authorities said liquidation of May wheat contracts both here and at Minneapolis appeared to be over, at least temporarily. Minneapolis reports indicated buying for mill account had taken the slack out of that market, and that a covering movement on the part of previous short sellers ensued. Talk also was heard of signs of improvement of spring wheat domestic flour trade, with evidence of wheat futures purchasing at Minneapolis against sales in Winnipeg to close spreads.

With no great amount of moisture expected for over the week-end Southwest and West, and with a cold wave promised for tonight in Nebraska, bullish sentiment increased as the day approached an end. Bears stressed unsuccessfully the fact that there appeared to be a pause in European demand for Canadian wheat. Yesterday's export business at Winnipeg, however, is now estimated as having totaled as high as 2,000,000 bushels.

Better shipping demand for corn helped to strengthen corn and oats.

Provisions averaged somewhat higher because of back-spreading between lard and corn.

Wheat futures purchases yesterday totaled 16,901,000 bushels, corn 2,539,000. Open interest in wheat was 97,619,000 bushels and in corn 25,972,000.

ST. LOUIS MERCHANTS' EXCHANGE, March 28.—Reflecting the same influences that affected outside markets wheat prices rose fractionally at the week-end session. Corn futures also closed better.

Winnipeg wheat opened unchanged to ⅛c higher and ruled so early. The close was net unchanged.

Liverpool wheat closed unchanged to ⅛d lower after opening ⅛d lower.

Local wheat receipts, which were 15,000 bu., compared with 16,500 a week ago and 6000 a year ago, included 8 cars local and 2 through. Corn receipts, which were 63,000 bu., compared with 57,000 a week ago and 25,500 a year ago, included 36 cars local and 6 through. Oats receipts, which were 38,000 bu., compared with 42,000 a week ago and 18,000 a year ago, included 13 cars local and 6 through. Hay receipts were 1 car local.

In the cash grain market Saturday, soft wheat was steady to 1c higher. Demand was fairly good. Inquiry continued good for No. 2 and No. 3, but the lower grades were not actively sought. Order buyers and local mills mainly wanted choice country run grain. There were no offerings of hard wheat. Inquiry was fairly good. Corn was ⅛@1c higher. Supply was light and with a better demand a quick clearance was made. Mills and feeders were the chief buyers. Oats were unchanged. Offerings were light, but with buyers and sellers apart, a very small trade resulted. Shippers and elevators showed the interest.

RANGE OF PRICES.

Red winter wheat—No. 2, $1.04 nominal: No. 3, $1.02½ dest wts.; No. 4, 98½c.

Hard winter wheat—No. 2, $1.05½@1.06 nominal.

Corn—No. 2 yellow, 65c; No. 4 yellow, 59@60½c; No. 5 yellow, 57½@58c; No. 5 yellow, 57½@58c. No. 4 white, 58 60c. Sample grade white, 52c.

Oats—No. 4 white, 24¼@25c; sample grade white, 22½c.

FUTURE GRAIN PRICES

ST. LOUIS MERCHANTS' EXCHANGE, March 28.—Following are today's high, low, closing and previous close in local markets, and quotations received from other markets:

	High.	Low.	Close.	Prev. Close.
MARCH WHEAT.				
Liver.	88⅝	88⅜	88⅜	88⅛
MAY WHEAT.				
St. L.	100	99½	100b	99½a
Chi.	96¾	95⅞	96½-⅝	96-96½
K. C.	95⅝	95	95½a	95⅛
Minn.	101½	99⅝	101⅜	99⅝
Winn.	82½	82⅛	82⅜	82⅜
Liver.	90¼	90¼	90¼	90½
JULY WHEAT.				
St. L.	86¾	86⅛	86¾b	86⅛b
Chi.	87¾	87⅛	87½-⅝	87-87⅛
K. C.	85	84⅝	84⅞b	84⅝
Minn.	97¼	95½	97	95¾
Winn.	83⅜-½	83-83⅛	83¼-⅜	83¼-⅜
Liver.	92½	92¼	92½	92⅜
SEPTEMBER WHEAT.				
Chi.	86½	85⅜	86⅜-½	85⅝-⅞
K. C.	83⅛	82⅝	83⅛a	82⅜
Minn.	88⅝	88	88½	87¼
Winn.	84	83½	83¾	83¾-⅞
OCTOBER WHEAT.				
Liver.	92¼	92⅛	92¼	92¼
MAY CORN.				
St. L.	60½	59½	60¼b	59¾a
Chi.	60⅛	59¼	59⅞-60	59¼
K. C.	60⅜	59⅞	60⅜a	59¼b
JULY CORN.				
St. L.	60¾	60½	60¾b	60½a
Chi.	60	59½	59⅞-60	59½-⅝
K. C.	61	60¾	60⅞a	60¼a
SEPTEMBER CORN.				
Chi.	60	59⅜	60	59¼
MAY OATS.				
St. L.	....	....	25½a	....
K. C.	22⅜	22⅛	22⅜-b	....
Chi.	25⅞	25⅜	25¾b	25⅜a
Minn.	23⅞	23⅝	23¾-⅞	23½-⅝
Winn.	31⅝-¾	31⅜	31⅝	31⅝
JULY OATS.				
Chi.	26¼	25⅞	26¼	25⅞
SEPTEMBER OATS.				
Chi.	26⅝	26¼	26⅝b	26⅜a
MAY RYE.				
Chi.	52½	51⅜	52¼	51⅜a
JULY RYE.				
Chi.	52¼	52	52a	51b
SEPTEMBER RYE.				
Chi.	....	....	52b	51⅜a
MAY BARLEY.				
Chi.	....	....	40a	40a

British Exchange 4.93¾.

Opening prices at Chicago were: Wheat—May 95⅞@96c; July 87⅛@87¼c; Sept., 85¾c. Corn—May, 59⅜c; July, 59½c; Sept., 59½c. Oats—May, 25⅝c; July, 25⅞c; Sept., 26¼c. Rye — May, 51⅜c; July, 52c.

Open Grain Interest.

CHICAGO, March 28.—Open interest in grain futures on the Chicago Board of Trade: Wheat—Thursday, 98,675,000 bushels; Wednesday, 98,799,000; week ago, 99,511,000. Corn—Thursday, 25,887,000 bushels; Wednesday, 25,749,000; week ago, 25,073,000.

DAILY GRAIN MOVEMENT

(Bu., 000 omitted.)

	WHEAT.		CORN.		OATS.	
	Rec.	Ship.	Rec.	Ship.	Rec.	Ship.
St. Louis	15	46	63	25	38	16
Chicago	16	13	99	20	62	64
Minne'olis	95	89	9	14	50	124
Kan. City	93	64	86	48	6	10
Milwa'kee	2	15	25	4	1	4
Duluth	26	7	....	....	6	2
Omaha	11	14	85	62	6	54
Toledo	18	15	13	14	10	10
St. Joseph	13	19	16	12	24	6
Peoria	7	2	88	31	22	14
Wichita	3	8	....	....	....	....
Detroit	4	....	....	....	6	....
Baltimore	....	....	3	....	3	....
Phila'phia	....	....	....	....	5	....
New Orl'ns	....	....	1	....	3	....
New York	....	....	....	....	22	....

GRAIN BIDS AND OFFERS

CHICAGO, March 28.—Closing grain bids and offers were as follows:

	Bids.	Offers.
May wheat	96@95⅞	97¼@97
July wheat	87¼@⅛	88@88⅛
Sept. wheat	86⅛@86	86⅞@87
May corn	59¾	60¼
July corn	59¾	60⅛

Chicago Stock Market

By the Associated Press.

CHICAGO, March 28.—Total stock sales today on the Chicago Stock Exchange amounted to 26,000 shares, compared with 10,000 corresponding day last year. Total sales for the week amounted to 349,000 shares, compared with 85,000 corresponding week last year. Bond sales were $1000, compared with $1000 same period a year ago.

Following is a complete list of transactions today, giving sales, high, low and closing prices. Stock sales in full. Bond sales, 000 omitted:

SECURITY.	Sales	High.	Low.	Close.
STOCKS.				
Advan Alum	100	8	8	8
Armour & Co	600	5⅝	5⅜	5⅝
Asbestos Mfg	1650	5	4⅞	5
Asso Inv 1	150	30½	30⅛	30⅛
Autom Prod	350	10	10	10
Bastian-Bless	150	11¼	10¾	11¼
Bendix A 1	4600	27½	25¾	27½
Berghoff Brew	100	11¼	11⅛	11¼
Bliss & Lau 1	100	28¾	28	28¾
Bruce E L	50	16¾	16¾	16¾
Butler Bros	900	9⅛	9⅝	9⅛
Castle A M 2	50	39½	39½	39½
Cen L P S p 2k	130	59⅜	59	59
Cen Ill Sec	50	1⅝	1⅝	1⅝
do pf .60	50	15	15	15
Chain Belt .30g	200	49	49	49
Chi Corp	300	5¼	5¼	5¼
do pf 3	150	50	49⅝	50
Chi E Mf A 1g	50	22½	22½	22½
ChiMal Or 1½	50	29	29	29
Chi Y Cab 1	250	26½	25⅛	26⅛
Cities Serv	1400	5¼	5⅛	5¼
Club Alum	150	1⅜	1⅜	1⅜
Cont Sti ⅛g	750	42	41¼	42
Cord Corp	1700	7⅜	7⅛	7⅜
Crane Co	100	25¾	25½	25¾
Dayton Rubber	100	14	14	14
Decker & Cohn	100	6½	6½	6½
Econ C D S 1	50	19	19	19
El House 1	250	15⅜	15⅜	15¾
FitzSim C ½a	200	19½	19½	19½
Gen Household	200	5½	5½	5½
Godchaux S B	100	16	16	16
Goldblatt 1½h	50	22½	22½	22½
Gt L Dred 1a	100	29	29	29
Hall Print	150	9½	9½	9½
Horders .60	50	11½	11½	11½
Houd-Her B 1½	250	28⅜	28¼	28¼
Ill Brick	100	10½	10½	10½
Ill Nor Ut pf 6	40	107¼	106	107¼
Jarvis W B 1	300	22½	22½	22½
Katz Drug 3	200	37½	36⅞	37
Kellogg Switch	50	7	7	7
KyUtJr cum pf3½	40	38	38	38
La Salle Ext	100	2⅛	2	2
Lincoln Pr pf 3½	20	42	42	42
Lindsay Lt .40	50	5⅝	5⅝	5⅝
Lion Oil Ref	150	14¼	14¼	14¼
Loudon Pack ½	1000	7¾	7¾	7¾
Manh Dearborn	100	2¼	2¼	2¼
Marsh Field	50	16⅜	16⅜	16⅜
McCord Rad A	60	39¾	40	40
McGraw Elec ½g	50	32	32	32
McQuay Norris 3	10	59⅞	59⅞	59⅞
Merch & Mfrs A	150	6¾	6⅝	6¾
Mickelberry's Fd	300	3⅛	3	3⅛
Mid West Co cfts	700	7⅞	7⅜	7⅞
do war	150	3⅜	3¾	3⅞
Midland Unit pf	20	2⅞	2⅞	2⅞
Monroe Chem ⅝e	10	8	8	8
Nat Gypsum	200	62½	61⅝	61⅝
Nat Leath	100	2¼	2¼	2¼
Nat-Stand 2½a	50	40¼	40¼	40¼
Nat Tea Emp	100	23¼	23¼	23¼
Penn G & E 1½	50	18	18	18
Pines Winter	900	3⅜	3¼	3⅜
Raytheon vtc	50	3⅛	3⅛	3⅛
St L N Stk L 6	70	90	90	90
Sangamo El 2	80	55	54	55
Sivyer Steel Cast	50	27½	27½	27½
Std Dredg pf	250	16⅛	15½	16⅛
Swift Int 2	50	22⅞	22⅞	22⅞
Swift & Co 2	150	31⅜	31⅜	31⅜
Utah Radio	300	2⅝	2½	2⅝
Util & Ind	100	1¼	1¼	1¼
do pf	50	4⅜	4⅜	4⅜
Viking Pu pf 2.40	20	40	40	40
Vortex Cup 1½	200	19¼	19	19
do "A" 2½	250	5¼	5	5¼
Wahl Co	50	32½	32½	32½
Wil Oil-O-Mat ¼g	250	12¼	12	12
Zenith Radio	300	18¼	18	18

Symbols: A, plus extra; b, including extras; c, paid last year; f, payable in stock; g, declared or paid so far this year; h, cash or stock; k, accumulated dividend paid this year; m, also extra cash or stock dividend paid since Jan. 1; ††ex-dividend.

PRODUCE ELSEWHERE

NEW YORK, March 28.—Live poultry weak. By freight: All prices unchanged.

Live poultry: By express, fowls, 23@25c; other prices unchanged. Dressed poultry irregular. All fresh and frozen prices unchanged.

Eggs, 39,644; weak. Mixed colors: special packs or selections from fresh receipts, 20½@22c; standards and commercial standards, 19¾@20c, firsts, 18½c; seconds, 18c; mediums, 40 pounds, 17@18c; dirties, No. 1, 42 pounds, 17@17¼c; small, 16½c; average checks, 16c; storage packed firsts, 19½c.

Whites, nearby and midwestern, exchange standards, 21½c; Pacific Coast pullets, 19½c; other white and all brown and duck eggs, unchanged.

Butter, receipts 6378; slightly firmer; creamery, higher than extra, 31@31¼c; extra (92 score) 30½@30¾c; firsts (90-91 scores) 29¾@30½c; centralized (90 score) 29¾@30½c.

Cheese, receipts 31,322; weak; prices unchanged.

CHICAGO, March 28.—Butter, 8976. weak; creamery-specials (93 score), 30½@31c; extras (92), 30c; extra firsts (90-91), 29¼@½c; firsts (88-89), 28½@¾c; standards (90 centralized carlots), 29½c. Eggs, 50,420, easy; extra firsts local, 17¾c, cars, 18¼c; fresh graded firsts, local, 17¼c; cars, 17¾c; current receipts, 16¾c; storage packed extras, 19¼c; storage packed firsts, 19¼c.

Poultry, live, 4 trucks; easy. Hens, 5 lbs and less, 22c; more than 5 lbs, 20½c; leghorn hens, 21c; plymouth and white rock springs, 27c; colored, 25c; plymouth rock fryers, 25½c; white rocks, 26c; colored, 24½c; plymouth and white rock broilers, 25c; colored, 24c; barebacks, 20@22c; leghorn, 22c; roosters, 16½c; hen turkeys, 25c; young toms, 22c; old, 20c; No. 2 turkeys, 18c; old ducks, 19c; young, 22c; small, 17c; geese, 13c; capons, 7 lbs up, 26c; less than 7 lbs, 25c.

Butter futures storage standards March 29¼c. Nov. 25¾c; egg futures storage packed firsts April 19½c; refrigerator standards Oct. 21¼c.

Potatoes (U. S. Department of Agriculture)—124, on track 382; total U. S. shipments, 654; best Idaho russets slightly stronger; other stock firm; supplies rather liberal; demand slow, especially for fair quality; sacked per cwt: Idaho russet burbanks U. S. No. 1, $1.85@2.00; U. S. No. 2, $1.50@62½; Wisconsin round whites U. S. No. 1, $1.25; commercial, $1@1.05; North Dakota Red River section cobblers U. S. No. 1, $1.25@30; early Ohios U. S. No. 1, $1.35@40; certified seed, $1.50; Minnesota Red River section cobblers U. S. No. 1, and partly graded $1.20; Colorado McClures U. S. No. 1, $1.95@2.10; U. S. No. 2, $1.15; less than carlots Florida bliss triumphs U. S. No. 1, few sales showing heated and decay, $2 a crate.

KANSAS CITY, Mo., March 28.—Eggs 15¾@16c. Butter, creamery, 29½c; butterfat 23@25c; packing butter 19c. Poultry, hens 17@20c; roosters 14½c; springs 20@25c; broilers 19@24c.

MILL FEED FUTURES MARKET

ST. LOUIS MERCHANTS' EXCHANGE, March 28.—Mill-feed futures were generally steady to slightly higher Saturday. Closing price changes for local deliveries were: Bran, 10@15c higher; gray shorts, steady to 15c higher. For Chicago deliveries: Bran, steady to 10c higher; standard middlings, steady to 15c higher. Sales totaled 700 tons.

	Close.	Prev. Close.
STANDARD BRAN.		
April	16.90b@17.40a	16.80b@17.25a
*April	17.00b@17.25a	17.10
May	16.10b@16.60a	16.00b@16.50a
*May	16.50b@16.85a	16.50b@16.75a
June	15.35b@15.85a	15.25b@15.75a
*June	15.50b@16.00a	15.50b@16.00a
July	14.60b@15.10a	14.50b@15.00a
*July	—†15.25	15.00b@15.50a
Aug.	14.60b@15.10a	14.50b@15.00a
*Aug.	—†15.25	15.00b@15.50a
GRAY SHORTS.		
April	19.50b@20.00a	19.50
May	19.35b@19.85a	19.25b@19.75a
June	18.60b@19.10a	18.50b@19.00a
July	—†18.50	18.10b@18.50a
Aug.	18.10b@18.50a	18.10b@18.50a
STANDARD MIDDLINGS.		
*April	17.05b@17.35a	17.00b@17.50a
*May	16.75b@17.20a	16.75b@17.20a
*June	16.35b@16.75a	16.35b@16.75a
*July	16.00b@16.50a	16.00b@16.50a
*Aug.	16.00b@16.50a	16.00b@16.50a

*Chicago deliveries. †Sales.

COTTON IS MODERATELY HIGHER AT WEEK END

By the Associated Press.

NEW YORK, March 28.—Cotton was moderately higher today on trade buying and covering accompanied by reports of a tight spot situation in the South and continued drouth in the Southwest. July sold up to 10.95 and closed at 10.93 with the general market ending very steady at net advances of 5 to 9 points.

An advance of 2 to 6 points occurred at the opening on renewed trade buying in the near months. There was some buying of the new crop in response to its relatively steady showing in Liverpool.

The initial bulge met some hedging and week-end realizing but this was absorbed on slight setbacks and the best prices of the day were made in late trading.

The amount of cotton on shipboard awaiting clearance at the end of the week was estimated at 77,000 bales against 82,000 last year.

Spot steady; middling 11.70, n-Nominal.

Memphis Spot Cotton.

MEMPHIS, Tenn., March 28.—Spot cotton had a steady tone. Midling closed at 11.65c, compared with 11.60c yesterday. Sales amounted to 2585 bales.

CHICAGO COTTON MARKET.

CHICAGO, March 28.—Cotton futures market:

	High.	Low.	Close.	Prev. Close.
May	11.35	11.30	11.34	11.29
July	11.00	10.96	11.00	10.93
Oct.	10.31	10.27	10.30	10.25
Dec.	10.28	10.24	10.28	10.25
Jan.	....	....	10.30	10.28

VEGETABLE MARKET

ST. LOUIS PRODUCE MARKET, March 28.—The following report on prices paid here today to produce dealers by purchasers of round lots of vegetables was made by the "St. Louis Daily Market Reporter":

POTATOES—Market generally was unchanged, with eating stock ruling steady to firm and seed potatoes easy. Street trading was light as usual at the end of the week, but there was a pretty good carlot business transacted. Holdings were quite heavy, the week finishing with 112 cars on track. New potatoes were strong.

POTATOES—100-lb. sacks Idaho russets, $1.85@2; Nebraska triumphs, 80c@$1.75; Colorado McClures, $2.15; russets, $1.70@1.75; egg size McClures and beauties, $1.10; Minnesota cobblers, $1.50; early Ohios, $1.50; triumphs, $1.25@1.60.

North Dakota cobblers, $1.50; certified, $1.75; early Ohios, $1.50@1.60; certified, $1.85; triumphs, $1.65; Michigan rurals, $1.40@1.50; Wisconsin rurals, $1.40@1.45; Idaho russets in 15-lb. sacks, 31@32c each. Home-grown bu box straw cobblers, 80@85c.

Track carlots—Idaho russets, $1.75; Nebraska triumphs, $1.65; Minnesota cobblers, $1.10@1.25.

NEW POTATOES—Florida triumphs, 50-lb. crates, $2.50.

ANISE—California lettuce crates, $3.

ASPARAGUS—California pyramid crates $2.85@3.75.

ARTICHOKES — California boxes, $2@2.50.

BEANS—Florida hampers black valentine, $3.75@4.75; round stringless, $1.75@3.75; wax, poor, $1; lima beans, Florida in pods, $5.50 per hamper.

BEETS—Texas half crates, $1@1.10.

BRUSSELS SPROUTS—California quarter drums, 50c@$1.50.

CABBAGE — New Texas half crates, 70c@$1; lettuce crates, $1.60@1.75; red half crates, $1.25.

CABBAGE PLANTS—Georgia, 50@75c per 1000; Texas, 50@75c per 100.

CARROTS — Texas half crates, $1@1.20; lettuce crates, $1.75; Illinois bu, 50@65c; home-grown bu, 25@40c.

CAULIFLOWER—California pony crates, $1.50.

CELERY — California ½ crates, $2@3.35; Florida 2-3 crates, $2.25@3.25.

CELERY CABBAGE—Ohio ½-bu, 60@65c.

CELERY ROOTS—Michigan, bu, $1.25.

CHIVES—Home-grown, lettuce boxes, 30@40c.

CUCUMBERS—Indiana 2-dozen boxes, 75c@$3; Florida hampers, $5.50.

COLLARD GREENS—Louisiana, bu, $1.

EGGPLANT — Florida 1½-bu crates, $3@4.50; hampers, $2.

ENDIVE — California lettuce crates, $1.75@2; Louisiana, bu, 50c; French type, 20c per lb.; imported, 22½c.

ESCAROLE—Louisiana, bu, 50@75c.

GARLIC—California, 11½@12c per lb.; Mexican pink, 10c per lb.

GUMBO—Cuban, 6-pan crates, $4.

GREEN ONIONS — Home-grown wild winter, per dozen bunches, 7½@12½c; silver skins, 10@15c; leeks, 30c.

HORSERADISH — Home-grown net to growers, No. 1, 75c@$1.50; No. 2, 15@25c.

KOHLRABI — Louisiana, 35¾@40c per dozen bunches.

KALE — Arkansas sacks (about 60 pounds) $2.50.

L

WALL STREET UNDISTURBED BY DOMESTIC, OUTSIDE NEWS

Prices Change but Little on Net Balance—Continued Unsettled Foreign Affairs, Eastern Flood Damage and Favorable Domestic Corporate Reports, Equalizing Influences.

By the Associated Press.

NEW YORK, March 28.—Securities markets during the week were jostled by three diverse and equalizing influences—continued unsettlement in foreign affairs, the Eastern flood damage, and favorable domestic corporate reports.

Faced with a new European gold bloc crisis, the market today maintained a calm, standoff attitude.

While the French franc dipped well below the level at which the yellow metal can be shipped to New York at a profit, and allied currencies exhibited fresh weakness, Wall Street did not appear particularly alarmed or apprehensive.

At the same time, numerous admittedly confused traders and investors stood aside to await further development in the foreign scene.

The equities list experienced its dullest Saturday session since Sept. 28. Transfers totaled only 656,780 shares. The Associated Press average of 60 stocks managed to recover .1 of a point at 62.

Franc Lowest Since Oct. 4.

The French currency fell to its lowest point since Oct. 4, last, but strong support appeared and it closed slightly above its bottom figure for a net loss of .00⅝ of a cent at 6.58¾ cents. The pound sterling ended ¼ of a cent easier at $4.94½. The guilder shaded its extreme decline to end at 67.65 cents, off .26 of a cent.

As the result of growing French financial problems, some in Wall Street, envisaged a possible devaluation of the franc. Monetary experts for some time have thought the French unit was overvalued in terms of the dollar and British pound. Informed banking quarters, though, expected no drastic step would be taken by Paris, at least until after the French elections on April 26.

There were also diverse opinions regarding the effects of European monetary unsettlement on American securities. In the long run several bankers thought that domestic markets might be more benefited than otherwise. In addition, the theory was advanced that a fall from the gold standard by leading continental countries could be a long step toward international currency stabilization.

It was anticipated by a few analysts that continued flight of capital from the franc and similar currencies would bring a renewal of buying from abroad in United States stocks and bonds.

The domestic trade and industrial picture was still bright and, despite nervousness over happenings across the Atlantic, brokers reported that large holders of equities were not disposed to liquidate.

Little Change on Net Balance.

Prices on the New York Stock Exchange changed but little on net balance, although many individual equities registered wide variation.

Fluctuations in the bond market were narrow and prices were mostly steady. United States Government obligations were a feature for their strength, which push several issues to new high points since the date of issue.

About the time the diplomats appeared to have the German-Rhineland controversies under control, leading foreign exchanges turned heavy as a reflection of two developments.

Mussolyini revealed his determination to place leading private industries, key factories needed for munitions, under a tight Government control. The next day, prices of securities in Rome and Milan broke sharply when holders sought to sell. The lira slumped to a new low for the year.

The statement of the Bank of France showed a striking gain in discounted bills as private bankers gathered cash into their vaults as a safeguard against possible demands. The franc slid slowly below the gold point, making possible the shipment of gold to the United States for the first time since the week of Jan. 9.

Industry in the important Pittsburgh area returned to a normal basis of operations and railroads, steel mills, retailers and others were able to compute their losses.

Auto Production Rises.

The production of steel ingots did not fall so much as had at first been estimated, but freight car loadings for the week ended March 21 declined more than had been anticipated. Automobile production, entirely unaffected by the floods, continued climbing, this week to 98,415 units from 95,223 units the previous week, as estimated by Cram's.

Retail trade was reported by Dun & Bradstreet at 18 to 20 per cent above a year ago as the influence of Easter buying overcame the drawback of floods in the national total of distribution to consumers.

The new margin rules of the Federal Reserve Board, providing a uniform base permitting loans up to 45 per cent of the market value of securities, applicable to banks as well as brokers, was received kindly in Wall street because they will do away with most of the complex and involved elements of the present sliding-scale schedule.

Day's 15 Most Active Stocks.

Sales, closing price and net change of the 15 most active stocks:

Curtiss Wright 21,300, 7⅜, up ⅛; Pathe Film 19,400, 11⅜, up ¾; Omnibus 15,200, 24¾, up 1; Wilcox O. & G. 14,800, 5⅛, up ½; Bendix 14,500, 27⅜, up 1⅜; Great Northern preferred rights 12,300, 2⅛, down ⅛; Parmalee Tr. 12,200, 9½, up ⅝; Radio 11,400, 12⅞, up ¼; Unit Aircraft Corp. rights 10,500, 2⅛, up ⅛; Yellow Truck & C. 10,300, 19¼, up ⅜; Gen. Motors 8600, 66, up ⅜; U. S. Rubber 8600, 28½, down ⅛; Columbia Gas & Elec. 8600, 19⅝, unchanged; Baldwin 8400, 4⅝, down ⅛; Int. T. & T. 5900, 16⅜, up ¼.

Foreign Stock Markets.

By the Associated Press.

PARIS, March 28.—Prices were heavy and trading was active in the stock market today. Rentes declined 50 to 75 centimes. International shares held steady. The closing tone was irregular.

By the Associated Press.

LIVERPOOL, March 28.—With fluctuations very narrow, wheat futures held steady today in sympathy with Friday's Winnipeg market and on firm Canadian offers.

Cotton futures continued steady. Hedging and continental selling supplied trade buying in near months with the new crop positions relatively firm on buying promoted by the continued drouth in the Southwest.

By the Associated Press.

LONDON, March 28.—Markets closed on Saturday.

CLEARINGS DOWN WITH PASSING OF TAX-RETURN WEEK

Debits to Individual Accounts Total $117,500,000 Against $138,460,000 Week Ago.

Bond and stock accounts in the St. Louis Clearing House Association member banks decreased $1,773,000 to $266,825,000 last week according to the statement issued as of the close of business Friday. Total deposits decreased $879,000 to $518,258,000; demand deposits decreased $565,000 to $272,387,000; bank deposits decreased $479,000 to $148,499,000; time deposits decreased $165,000 to $97,372,000; loans and discounts increased $961,000 to $126,318,000; total resources decreased $901,000 to $572,667,000; total lawful reserves decreased $10,978,000 to $61,585,000.

Total clearings last week amounted to $83,100,000 compared with $88,900,000 the preceding week. Debits to individual accounts last week totaled $117,500,000 compared with $138,400,000 the previous week. The daily average debits to individual accounts last week was $19,583,000 compared with $23,066,000 the preceding week and $18,283,000 the corresponding week last year.

Local money rates were as follows: Prime commercial paper, ¾ @ 1 per cent; customers' loans, 1½ @ 5½ per cent; collateral loans, 2½ @ 6 per cent; loans secured by warehouse receipts, 2 @ 5½ per cent.

The St. Louis Clearing House Association reported clearings for March 28, 1936, $10,900,000; corresponding day last year $10,000,000; this year $991,500,000; corresponding period last year $904,700,000. Report of debits for March 27, 1936; debits to individual accounts $22,000,000; total to date $1,497,600,000; debits to bank and bankers accounts, $10,000,000; total to date $672,900,000; combined debits to individual and bank and bankers accounts $32,900,000; total to date, $2,170,500,000.

PARIS, March 28.—Three per cent rentes 65 francs 35 centimes; 4½ per cent rentes 72.55. Exchange on London 75.08. The dollar was quoted at 15.18¼.

LONDON, March 28.—Bar gold advanced 2 pence to 141s ½d. (Sterling price equivalent to $34.87.)

LONDON, March 28.—Bar silver quiet, 1-16 lower at 19⅞d. (Sterling price equivalent to 44.27 cents.)

LONDON, March 28.—Money and discount rates unchanged.

MONTREAL, March 28.—Silver futures opened steady, 10 lower to 10 higher. March, 44.65b; May, 44.65b; July, 44.55b. b-Bid.

NEW YORK, March 28.—Bar silver nominal; no quotations.

MONTREAL, March 28.—Silver futures closed firmer, unchanged to 45 higher. Closing bids: March 44.70, May 44.90, July 44.70.

GIMBEL BROTHERS OPERATING PROFIT IS $1,017,332

NEW YORK, March 28.—Gimbel Brothers announced today a net operating profit of $1,017,332 for 1935, as compared with an operating loss of $51,051 in 1934. Sales increased $4,912,477 to $82,067,822. Net current assets were listed at $21,229,087, compared with $21,384,750.

CORPORATION REPORTS

NEW YORK, March 28.—Wesson Oil and Snowdrift Co., New Orleans, reported today for six months ended Feb. 29 net profit of $1,544,572 after charges and taxes, equal, after preferred dividend requirements, to $1.63 a share on the common. This compares with $1,503,365, or $1.56 a share in the same period a year ago.

U. S. Industrial Alcohol Co., a producer of industrial alcohol, with plants at Baltimore, New Orleans, Buffalo, Newark, N. J., and Anaheim, Cal., reports net earnings of $843,742 for 1935, equivalent to $2.15 a share on the capital stock. This figure gives effect to $763,961 of "other income," including $285,267 representing profit on sale of securities. For 1934 net earnings amounted to $1,580,067 or $4.03 a share, and included $953,658 of "other income" including profit on the sale of the company's investment in Penn-Maryland, Inc.

TRADE TRENDS

NEW YORK, March 28.—The export copper market, showing an easier trend recently, stabilized at the week-end, according to trade sources. Domestic copper continues to move in fair volume at 9⅛ @ 9½ cents a pound.

FLOOR COVERING—Business showed a substantial expansion in the hard-surface division of the floor covering market last week, jobbing sources report. Retailers placed many orders for linoleum.

PETROLEUM PRODUCTS — Standard Oil Co. of New Jersey has reduced the retail price of heating oil ¼ cent a gallon in the New York metropolitan area, effective Monday. Standard Oil of Indiana has advanced the price of kerosene 3-10 of a cent a gallon throughout its territory.

TEXTILES — Selling agency quarters predict that advances on both outing flannels and part wool and cotton blankets will be put into effect next week. An advance of ½ cent a yard is expected on flannels, with the blanket revision placed at 2½ cents a pound.

RAILWAY INCOME

NEW YORK, March 28.—Net operating income of railroads reporting today for February included:

	1936.	1935.
Rock Island — —	—$693,556x	$473,780x
Atlantic Coast Line	625,268	518,619

x—Deficit.

MORE THAN SEASONAL GAIN IN DEPARTMENT STORE SALES

NEW YORK, March 28.—A more than seasonal gain in sales of reporting department stores in the metropolitan area of New York in the first half of March was reported today in the monthly review of credit and business conditions by the Federal Reserve agent at New York.

"In February total dollar sales of the reporting department stores in this district were 11.6 per cent higher than last year, but after allowing for one more shopping day this year than last, the increase in the daily rate of sales in February was not as large as in January," the review said.

Raw Hide Futures.

NEW YORK, March 28.—Raw hide futures closed dull, 3 to 4 lower.

	High.	Low.	Close.
September — — —	—12.10	12.09	12.11b

Sales, 280,000 pounds.
b—Bid.

NEW YORK STOCK MARKET

SPECIAL ASSOCIATED PRESS WIRE.

NEW YORK, March 28.—Total sales today on the New York Stock Exchange amounted to 656,780 shares, compared with 1,615,002 yesterday, 840,486 a week ago and 247,240 a year ago. Total sales from Jan 1 to date were 177,979,585 shares, compared with 48,662,419 a year ago and 142,395,708 two year ago. Total sales for the week amounted to 9,808,132 shares, compared with 10,684,596 the preceding week.

Following is a complete list of transactions, giving sales, high, low, closing prices and net changes:

Stocks and Ann. Div. in Dollars.	Sales in 100s.	High for Day.	Low for Day.	Close for Day.	Ch'ge. for Day.
Ad Exp .10g	6	12	12	12	— ⅛
A-Millis ⅝g	2	26	25⅞	26	* ⅛
Addressog .60	1	26	26	26	.....
Advance Ru	1	3½	3½	3½	.....
Air-W El Ap	4	5	4⅞	5	* ⅛
Alaska J .60a	25	15¼	15	15	* ⅛
Alleghany	1	3½	3½	3½	.....
Alleg St!	1	33⅞	33¼	33⅞	* ⅜
Al C & D	6	7	200	197	200	*1
Al Mills ⅛e	3	27	27	27	.....
Allied Strs.	9	8¼	8⅛	8¼	* ⅛
do pf 5.	1	70	70	70	.....
Allis-Ch Mfg	4	46½	46	46½	* ⅜
Alpha P C	1	25⅜	25⅜	25⅜	* ⅛
Amal Lea.	1	4½	4½	4½	* ⅛
Amerada 2.	2	109⅝	109⅝	109⅝	— ⅜
A A C Dei	3	2 54½	54⅛	54½	*1⅛
AB Note ½g	3	49	48⅝	49	.....
A B Sh pf 7	†30	130	130	130	*1⅜
Am Can 4a	8	119	118⅞	119	— ¼
A Car & Fd	5	34	33⅞	34	.....
do pf	3	63½	63	63½	— ⅝
Am Chain.	3	45½	45¼	45¼	— ⅛
A Colortype	1	10⅜	10⅜	10⅜	.....
Am C Alco	7	28¼	27⅞	28¼	* ⅛
Am Cry Sug	7	21⅜	21¼	21¼	* ⅛
do 6pc pf	†30	92	92	92	.....
Am Enc Til.	9	2⅜	2⅛	2⅜	* ⅛
Am&For Pow	20	9⅛	8⅞	9	.....
do $6 pf .	2	34½	33⅝	34½	*2
do $7 pf .	7	38¼	37⅜	37⅜	* ⅝
do 2 pf ...	3	17⅜	17⅜	17⅜	* ⅛
Am-H SS 1.	1	16¼	16¼	16¼	.....
Am H & Lea	6	7⅞	7⅞	7¾	.....
AmHPr 2.40	1	40½	40½	40½	* ⅛
Am Ice	13	4	4	4	.....
Am Internat	4	11	11	11	.....
Am Loco	1	29¼	29¼	29¼	— ⅛
do pf ...	3	81¼	80¼	80¾	— 1¾
AmM&Fd .80	2	24¼	24¼	24¼	* ¼
Am M&M .10g	3	12⅛	12	12⅛	.....
Am Metal	2	33⅜	33⅜	33⅜	— ⅝
Am N 1.80	4	41½	41½	41½	* ¼
Am P & Lt.	56	12	11⅞	12	.....
do$6pf⅞k	8	57½	55⅝	57½	*1½
do$5pf⅝k	3	48½	48	48½	.....
Am R&St 8	27	22⅞	22½	22¾	— ⅛
AmRMil 1.20	51	28½	28⅛	28⅜	— ⅛
Am Seating.	3	23⅛	23⅛	23⅛	* ⅛
b-Bid.					
NEW YORK, March 28.—Bar silver nominal; no quotations.					
MONTREAL, March 28.—Silver futures closed firmer, unchanged to 45 higher. Closing bids: March 44.70, May 44.90, July 44.70.					
Am Stl Fdrs	2	29	28¾	28¾	— ¼
Am Stores 2	1	31	31	31	— ¼
AmSugRef	2	2 52½	52½	52½	— ½
Am T&T 9.	10	162¼	161⅜	161¾	— ½
Am Tob 5 .	1	91	91	91	.....
do B 5	7	92¼	92	92	.....
AmTypeF pf	†40	28	27	27	—1½
Am Wat Wk	19	22	21⅝	22	* ¼
Am Woolen.	4	10¼	10	10¼	.....
do pf 1k.	5	63	62⅜	63	— ⅛
Am Wtg P.	7	1⅜	1¼	1¼	.....
Am ZincL&S	5	5⅝	5⅝	5⅝	— ⅛
Anaconda ⅛g	52	34⅝	34⅜	34⅝	— ⅛
An W&C ¼g	2	40⅜	40⅛	40⅜	* ⅜
AnCap pf6½	†20	109	109	109	— ⅛
A-D-M pf	7	†10	120	120	120	.....
Arm D pf 7	1	107¼	107¼	107¼	* ¼
Arm Ill	16	5⅛	5⅛	5⅛	.....
do pr pf 6	1	79⅞	79¼	79⅞	— ⅝
Arn Const	6	1	11½	11½	11½	* ⅛
Artloom	25	19½	19	19½	* ⅛
Asd Dry Gd.	5	15⅛	15⅛	15⅜	.....
At T&SF2e.	19	72⅝	72	72⅛	—1
Atch pf 5 .	1	102¼	102¼	102¼	.....
Atl Cst Line.	6	29	28⅝	28⅝	— ⅛
Atl G&WI .	†40	13	12	12	.....
Atl Refin 1.	16	32¾	31⅞	32⅝	*1
Atlas Tk¼g.	2	24½	24	24½	* ¼
Auburn Auto	9	49¼	48¼	48¼	— ¾
Aust Nich ..	1	8⅛	8⅛	8⅛	* ⅛
Aviation Cor	17	7¼	7	7¼	* ⅛
Baldw Loc .	**84**	**4¾**	**4½**	**4⅝**	**— ⅛**
Bald Loc pf.	8	44	43½	43⅝	* ½
Balt & Ohio	9	19⅞	19⅝	19⅝	* ⅛
do pf ...	3	27½	26¾	27	.....
Ba &Ar 2½.	1	44¾	44¾	44¾	— ¼
do pf ...	†30	114⅛	114⅛	114⅛	— ⅜
Barker pf .†	160	94	94	94	.....
Barnsd .60a.	5	17⅜	17	17	— ⅛
Boquk1 pf7.	†20	112¾	112½	112¾	.....
Beatr Cr	3	22¾	22¾	22¾	.....
Beld Hem 1	1	15	15	15	.....
Bend Avia 1	145	27⅛	25⅜	27⅜	*1⅜
BenILn 1½a	7	22⅜	22⅜	22⅜	* ⅛
Beth Stl ne.	14	55¾	55⅛	55¾	.....
BetlSt 7 pf n	1	118¼	118¼	118¼	— ¼
Bigel San ¼g	3	43⅞	43	43⅞	*1⅞
Blaw Kn .10g	5	17⅜	17½	17⅝	— ⅛
Boeing Airpl.	8	22½	22⅜	22⅝	* ⅛
Bohn Alu 3.	2	56⅞	56⅞	56⅞	— ⅛
Bo AmiB2½	†120	40	40	40	.....
Borden 1.60	6	27¾	27½	27⅝	* ⅛
Borg War 3.	14	80½	79¾	80¼	— ¼
Bridgep 8.40	22	16¼	15⅞	16¼	* ⅛
Brig Mfg 2.	1	60	60	60	61½	— ¼
Brig&Strat 3	1	61½	61½	61½	—1⅛
Bk & Q T	4	10	9⅞	10	* ⅛
do pf 3	2	43	42¾	43	— ½
Bk Man T3	6	49¾	49½	49¾	*1
Brunswa Bal.	5	11⅛	11	11	— ¼
Bucy Erie	2	12⅜	11⅞	12⅝	.....
do cvt pf	1	17⅜	17⅜	17⅜	* ¼
do7pc pf2k	†30	105	105	105	* ½
Budd Mfg...	21	12¾	12⅝	12¾	* ⅛
do rts	11	3¾	3⅝	3⅝	— ⅛
Budd Wheel	18	11¾	11⅜	11¾	.....
Bullard Co .	1	26¾	26¾	26¾	.....
Bulova Watch	3	20⅜	20⅝	20⅝	* ¼
Burr A M .60	3	28	27¾	28	* ¼
Bush Term	6	8⅝	7⅞	8⅜	* ⅛
BushT Tpdeb	2	16¾	16¾	16¾	.....
BushTB 4pf	ctf	21	21	21½	.....
Butte C&Z.	10	5⅝	5⅝	5⅝	* ⅛
Byers pf	2	66½	66	66	— 1
Byron J .20g	1	23	23	23	— ½
Calif P 1½	**5**	**34¼**	**34**	**34**	**— ⅝**
Callah Z-Ld	4	1⅜	1⅜	1⅜	.....
Calumet & H	2	8⅞	8⅞	8⅞	* ¼
Campb Wy 1a	3	36¼	36	36	* ¼
Can D G Ale	3	14	13⅜	13¾	— ⅛
Canad Pac..	28	12¾	12⅝	12⅝	— ⅛
Cann Mills 2	1	40	40	40	— ¾
Cap Adpfd A	†10	49	49	49	.....
Car&Gen .20	2	8⅛	8⅛	8⅛	— ⅛
Case J I....	2	147¾	145	147¾	*2¾
Caterp Tr ½g	7	72¾	72	72	— ½
Celanese ½g	11	28	27⅝	27⅞	.....
Celotex	8	28⅛	28	28¼	.....
Cent Ag1½a	1	32⅞	32⅞	32⅞	— ⅜
Cent RR NJ	1	48	48	48	—1
Cerro d Pig	3	52¾	52¼	52¾	.....
Certain-teed .	17	18	17½	18	.....
Checker Cab.	13	59½	55¾	59½	*2⅞
Ch & O 2.80	10	57¾	57	57	— ⅛
Ches Corp 3	4	65	65	65	.....
Chi & E Ill pf	2	4⅜	4¼	4¼	— ⅛
Chi & N W .	3	3⅞	3¾	3¾	.....
Chi MSP&P .	2	2¼	2⅛	2¼	* ⅛
do pf	2	4¼	4⅛	4¼	* ⅛
Chi Pneu T	1	16½	16½	16½	* ½
Chi Yell C	1	26½	26½	26½	* ½
Childs Co .	2	9⅝	9⅝	9⅝	.....
Chile Cop ¼g	†70	33⅛	33⅛	33⅛	—1⅞
Chrysler 1g.	61	95¾	94¾	95½	* ¼
City I & F 2	20	18½	18⅛	18½	* ½
do pf 6½	120	79⅝	79½	79½	— ⅛
City Strs ..	1	6⅜	6⅜	6⅜	* ⅛
Clark Eq .80	5	42½	41⅝	42½	* ⅛
†Cl El pf½	1	107¾	107¾	107¾	*1⅜
Cluett Pea 1.	1	62	62	62	*1⅞
Coca-C 2 ...	1	90¼	90¼	90¼	— ¼
Col-P ½	3	18⅜	18	18⅜	* ⅛
Coll & A ½g	1	45⅜	45⅜	45⅜	— ⅛
Col Bea .	†330	23	21⅛	23	*1⅞
Col & Sou. .	1	30	30	30	—1
do 1 pfd.	†20	32½	32½	32½	.....
do 2 pfd.	†20	33	33	33	—2½
Col F & Ir.	2	6	5⅞	5⅞	— ⅛
do pfd .	†40	29	28⅝	28⅝	—1⅜
Col G&E .20e	86	19⅝	19¼	19⅜	.....
do pf A 6	2	101½	101	101½	* ¼
Col P vtc 1a	2	35¼	35	35¼	.....
do pfd 2¾	2	46½	46½	46½	*1⅝
Col Carb 4.	3	110⅞	110½	110⅝	— ⅜
C Credit 2½	2	50⅜	50⅛	50⅛	* ⅛
do pfd 5½	2	113⅜	113⅜	113⅜	— ⅛
C Inv T 3a	9	62⅛	62¼	62⅛	—1
do cv pf¼	2	102⅜	102⅜	102⅜	— ⅛
C Solv .60.	20	21	20⅞	20⅞	.....
Com & Sou.	58	3⅛	3	3	.....
do pfd 3..	2	66	65½	66	* ½
Congoleum-N					
1.60	7	40¼	40	40	— ¼
Conn Ry 1.20	120	16¼	16⅛	16⅛	— ⅛
Cons Cigar..	2	10⅞	10¼	10⅞	.....
Con Flim . .	1	6	6	6	.....
do pfd ½k	1	17¾	17¾	17¾	.....
C Edison.	1	28	33½	33⅛	33½	— ⅛
C Laund ..	5	5	4⅞	5	.....
Con Oil ¼g.	53	14⅝	14⅛	14¼	.....
Con Text ..	10	1	⅞	⅞	.....
Container C.	20	22⅛	21¾	21¾	— ⅜
Cont Bak A.	3	17	17	17	.....
do B ...	3	2⅜	2¼	2⅜	* ⅛
Con Can 3.	4	81½	81½	81½	* ½
C Ins 1.20a	8	40¼	40	40	.....
Cotn Mot ..	16	3½	3½	3½	* ⅛
C O Del ½g	13	36¼	36	36¼	* ⅛
Corn Pr 3..	33	71⅝	71	71¼	—1
Coty	4	6¼	6	6⅛	* ⅛
Cr of W 2	2	35	35	35	.....
Crosley R .	49	20⅞	19¾	20⅞	*1⅝
Crown C 1.	4	49¾	49½	49⅝	— ⅛
Crown Z ..	1	9½	9½	9½	* ⅛
Cuba-A Sug	3	11⅝	11⅝	11⅝	.....
Curtis Pub	16	21⅞	21⅜	21⅞	* ⅞
do pf 7 ..	2	100½	100⅜	100½	— ½
Curt-Wr ..	213	7½	7⅛	7⅜	* ⅛
do A ..	48	17⅞	17⅜	17⅝	* ⅜
Cutler-H ¼g	1	58½	58½	58½	* ½
Deere & Co	**2**	**83¾**	**82½**	**83¾**	***1⅛**
do pf 1.40	4	29¼	29¼	29¼	— ⅛
Del-W-Gil ½a	1	23⅜	23⅜	23⅜	* ⅜
Del & Hud	1	43	43	43	* ⅜
Del La & W	7	19¼	18⅞	19¼	* ⅜
De Ed 4a .	1	147	147	147	* ¼
Det & R 1.	3	55½	55½	55½	— ½
Dia Mat ¾g	3	37	37	37	— ⅛
Dia M p 1½a	1	39⅝	39⅝	39⅝	— ⅛
Dist Cor Sea	28	26¼	25⅜	25¾	— ½
Dome Min 2	5	44	43½	43¾	.....
Douglas Air	38	69¾	68½	69¾	*2
Dress A 1½e	3	35¼	34½	35¼	* ¼
DunhamB 1.	2	37	37	37	* ¼
duPdeN 3.60	6	146	145	145⅞	* ⅛
Duq L 1 p 5	†50	114½	114½	114½	*2½
Eastm Ko 5a	**10**	**163¾**	**163**	**163¾**	**— ¾**
Eaton M 2	5	34⅜	34⅛	34⅜	.....
Eiting Sch .	2	8	8	8	— ¼
El & M .24e	3	6⅝	6⅝	6⅝	.....
El A 1.60g	10	31¾	30⅞	30⅞	* ⅜
El Boat	12	14⅜	14⅛	14⅜	* ⅜
El Po & L	37	15¼	14⅞	15⅛	* ⅛
do $6 pf .	4	61½	60⅜	61⅞	* ½
do pf ..	5	65¾	65¼	65⅝	— ¼
Elk Ho Coal	4	1	⅞	1	.....
Eng P Svc	12	10¼	10¼	10⅜	— ⅛
do $5 pf	8	60	58¼	60	*1½
Equit O Bf	2	6	5⅞	6	.....
Erie R R ..	2	14⅛	14⅛	14⅛	.....
do 1 pf ..	4	21½	21⅜	21⅜	— ¼
Evans Pr 1	5	35	34¼	34⅝	* ¼
Exch Buff		7½	7	7½	— ⅛
Fairb Co	**†450**	**4**	**4**	**4**	*** ⅛**
do pf ...	†150	15	14¼	15	*1½
Fairb Mor .	3	44⅜	44⅛	44½	— ⅛
FajardoSug.	10	40¼	39⅝	40	* ⅜
FedLt&Trac.	2	22⅜	22⅜	22⅜	— ⅛
FedMot .10g	6	10½	10⅜	10⅜	— ⅛
Fed Screw...	1	5⅛	5⅛	5⅛	* ⅛
FedWtSv A	2	3⅜	3⅜	3⅜	.....
FedWtSv 1.	2	22½	22⅜	22⅝	* ⅛
FidFPInsIn					
1.20a.....	3	43	43	43	.....
FirestoneT&R					
1.20.....	4	30½	30¼	30½	* ¼
FirstNSt 2½	4	43¼	42½	43¼	* ¾
Follansbee...	1	9⅛	9⅛	9⅛	* ⅛
FosterWhe .	1	32¼	32¼	32¼	— ¼
FourthNI ¾g	6	33⅜	33⅛	33⅜	— ⅛
FreeportTx 1	2	31⅜	31⅜	31⅜	— ⅛
do pfd 6.	30	131	131	131	—2
Fuller pr pf	†90	68	67½	68	—1
do 2 pf.	†230	43½	42	42	.....
Gamewell	**..†50**	**14**	**14**	**14**	**— ¼**
GenAmInv.	1	10⅞	10⅞	10⅞	* ⅜
GenAmTr 1¾	1	55	55	55	— ⅜
GAsphalt ¼e	3	31½	31¼	31½	* ⅛
GenBak .60.	4	12⅞	12¾	12⅞	— ⅛
Gen Bronze..	3	9⅞	9⅝	9⅝	— ⅛
Gen Cable...	4	12⅞	12¾	12⅞	.....
Gen Elec ...	26	38⅝	38	38⅝	* ⅜
GFoods 1.80	5	35¾	35¼	35¾	.....
GenG&El A	19	2½	2⅜	2½	* ⅛
do cv pf	†30	28	26	26	.....
Gen Mills 3.	1	62	62	62	* ⅜
do pfd 6	†110	120	119⅜	119⅜	* ⅛
Gen Mot 2.	86	66⅛	65⅝	65⅝	— ⅝
do pfd 5.	1	119¼	119¼	119¼	— ⅛
GenOutAdv..	1	7⅜	7⅜	7⅜	* ⅛
do A.....	1	28	28	28	* ⅜
GenPubSvc..	1	5	5	5	* ⅛
GenRyStg 1.	7	45	44½	45	.....
GenResIMt.	3	2⅞	2⅞	2⅞	— ⅛
GtRetStr1½	8	41¾	41	41½	* ½
Gillette 1....	4	17¼	17⅛	17⅛	.....
Gimbel Bros.	16	9⅜	8⅝	9	— ⅛
do pfd 2k..	3	78	76	76	—2
Glidden Co 2.	1	48¼	48¼	48¾	.....
Globe	1	15⅝	15⅝	15⅝	.....
GoebelBr .20a	5	9¼	9⅛	9¼	* ⅛
GoldDust					
1.20.....	14	19⅞	19⅝	19⅝	— ⅛
Goodrich	20	19⅜	19	19⅜	* ⅜
Goodrich pf .	3	93	93	93	— ⅛
Gdyr T&R ..	19	23⅛	22

UNDER GOLD T LEVEL AND RAISES RATE

Exchange Meets Support, Gener. garded as Official count Basis Made Zent.

ted Press.

RK, March 28.—The pre ble of the French franc ropean gold currencies checked today when ort, generally believed d, appeared in Wall ange dealings.

ing to a new 1936 low ts, the franc rallied fee t 6.58⅝ cents, off .00⅝ lland guilders declined s, also a new 1936 low o close at 67.65 cent line of .26 of a cent.

r the franc came from ce which brokers said armarks of official ac owed within a few min ipt of news dispatches telling of the raising nt rate by the Bank of 3½ per cent to 5 per

ing the increase in the nce discount rate was rease on its rate for and an increase of 5 t on its rate for loans

the discount rate in prevent the outward was the first since the rate was boosted as the Laval Govern devaluation talk.

w Gold Level.

the franc and guilder d well below their gold so far as could be de arrangements had been ipments from either w York. A number of ed this angle of the uding the lack of fast service before next rom any French port, tance of bankers to over the week-end in uncertain situation in ters.

sinking spell of the up fresh discussion in circles as to possible f the currency after eneral elections on one quarter it is held ne is over-valued in e pound sterling and dol h an eventuality, most ob elieved, would have no ad upon the United States, ited to meet the ir conditions over the

the franc at its final e, the dollar was at 76-100 of 1 per cent. 66-100 on Friday and 81-100 a month ago.

N EXCHANGE

March 28.—Foreign ex- Great Britain in dollars, Great Britain, demand, 94⅛; 60-day bills 4.93¼; 6.58⅜; cables 6.58¾; 946; cables 7.94.

lium 16.91; Germany free ark 26.75; regular com- Holland 67.65; Norway 3.49; Denmark 22.08; Fin land 32.59; Spain 13.65; reece .94⅛; Poland 18.83; 14; Yugoslavia 2.30; Aus ngary 20.80; Rumania 32.96⅜; Brazil 8.59⅜; anghai 30.15; Hongkong City 27.85; Montreal in ; New York in Montreal

rch 28.—Continental sell nd guilders and reinvest ments in sterling and dol nited States dollar today e pound as compared to ew York rate of 4.94⅜, uoted at 75.04, as com ay's close of 75.03.

R OIL COMPANIES GASOLINE PRICES

d Press.

March 28.—Three major vanced the price of gaso grades here today. The and Magnolia companies of 20 cents for treated standard grade and 15

s were still retailing for ents a gallon, but were the advances immediately.

gs this week has raised sumption of the large gold s interrupted early this n's monetary gold stock January peak having re the minor dip recorded ult of about $20,000,000 ope and sale of $10,000,-

gold stock, as reported Reserve Board, compared

h 25 — $10,177,000,000
h 18 — $10,173,000,000
year — $8,563,000,000

ASURY POSITION.

March 28.—The post ary March 26: Receipts, Expenditures, $20,944,- lance, $2,914,336,426.21- for the month, $29,725,- for the fiscal year (since 69,767.95. Expenditures, including $2,376,473,- ney expenditures. Excess $2,206,392,810.51. Gross ,887,63, a decrease of er the previous day. Gold 45,687.97. Receipts for comparable date last year), xpenditures, $52,092,081.- $2,433,128,709.02; cus- the month, $30,117,- for the fiscal year, $2,- expenditures, $5,040,707,- $2,603,707,263.63 of itures; excess of expendi 211,.60; gross debt, $28,- gold assets, $8,563,503,-

PRICE TREND.

	Wk.	Wk. Ago.	Yr. Ago.
	408	618	310
	585	726	500
	111	132	143
	100	1076	961
		Sat.	Fri.
	— —	295	121
	— —	228	614
	— —	170	138
	— —	693	873
	— —	13	19
	— —	11	30

LOCAL STOCK TRADE MORE ACTIVE, MIXED

Gains and Losses as Result of Week's Turnover About Equal in Number.

The volume of trading on the St. Louis Stock Exchange last week was double that of the preceding week. Price changes showed about an equal number of gains and losses with similar number unchanged.

Dr. Pepper was up over 6 points to 42½, most of the gain being recorded at one session. Missouri Portland advanced over a point, while Wagner Electric, Scullin Steel preference and Hussmann-Legonier were among fractional gainers.

There was a fairly large turnover in American Investment "A," which reacted fractionally. Laclede Steel was down several points, while International Shoe lost a fraction.

ST. LOUIS STOCKS

ST. LOUIS STOCK EXCHANGE, March 28.—Sales of stocks on the local board during the week amounted to 7847 shares, compared with 3729 the previous week. Bond sales were $14,500, compared with $6000.

Following is a complete list of transactions on the exchange during the week, with dividend rates, sales, high, low, closing prices and net changes:

Stocks and Ann. Div. in Dollars.	Sales for Week.	High for Week.	Low for Week.	Close for Week.	Net Ch'ge for Week.
AAlox .50	10	27	27	27	.....
Am Cred 3a	70	48	48	48	.....
Amlny A 2	1270	29	29	29	— ¾
††do B 1	198	28	20	20	.....
Brn Shoe 3	90	60	57½	60	.....
Fikart 1.50	44	61	61	61	—1
Dr Pepl .40	400	42¼	40	42¼	*6¼
Elder Mf 1	25	13¾	13¾	13¾	.....
Ely & W 1	100	17½	17½	17½	.....
Falstaff —	50	6⅞	6⅞	6⅞	.....
Ham Brown	140	3	3	3	.....
Huss Lig	651	9¼	8½	9¼	* ¼
do pf.70b	455	11½	11¼	11½	* ⅛
Huttig —	50	7½	7½	7½	* ⅛
Hydraul P B	420	1¼	1	1	.....
do pf	150	8	8	8	— ¼
Int Shoe 2	317	52	51¼	51¾	— ¼
John S Sh 1.10	15	15¼	15	15	— ¼
Key Co —	185	11½	11¼	11½	—1
††Laclede Gas pf	180	28½	25	25	—3¾
Ladis Shoe	20	28	27½	27½	.....
McQuay Norris 3	10	59½	59½	59½	* ¼
Meyer-Blanke —	10	13½	13½	13½	.....
Meyer-Blanke pfd. 7	99½	99½	99½	99½	.....
Missouri Portland Cement	11¾	12¼	11¾	12¼	.....
National Candy 1st pfd. 7	.....	.....	.....	122	.....
National Candy 2d pfd. 7	.....	.....	.....	102	.....
National Candy com. 1	.....	.....	.....	11¾	.....
National Bond & Metals pfd 7	103¼	.....	.....	.....	.....
Nicholas-Beazley	1	.....	.....	1	1¾
National Oats 1	15½	16	16	16	.....
Rice-Stix D G 1st pfd. 7	113¾	115	115	115	.....
Rice-Stix D G 2d pfd. 7	.....	.....	.....	102	.....
Rice-Stix D G com. 1	8¾	.....	.....	.....	.....
Scruggs V B D G 1st pfd.	53	55	53	53	*1
Scruggs V B D G com.	.....	.....	.....	5	.....
Scullin Steel particip.	.....	.....	.....	2	.....
Securities Inv Co. com 3a	42	45	.....	.....	.....
Securities Inv Co. pfd. 7	109¼	.....	.....	.....	.....
Sedalia Wat. pfd. 7	75	.....	.....	.....	.....
Sieloff Packing Co.	7½	.....	.....	.....	.....
Southwestern Bell pfd. 7	125	125¼	.....	.....	.....
Stix, Baer & Fuller com. .50	9½	.....	.....	.....	.....
St. Louis Screw —	5	.....	.....	.....	.....
St. Louis Screw pfd. 7	65	.....	.....	.....	.....
St. Louis Car com.	5	.....	.....	.....	.....
St. Louis Pub Service	.....	.....	.....	20	.50
St. Louis Pub Service pfd.	.....	.....	.....	25	.....
Wm Ins Corp. 75a	11¾	.....	.....	.....	.....
Wagner Electric Corp. com. 1	33	.....	.....	33½	.....
Laclede Gas 5½s '53	76	.....	.....	.....	.....
Nat. Bearing Mst. 6s	107¾	107¾	.....	.....	.....
Scullin Steel 6s	30	.....	.....	30½	.....
Southwestern Bell Tel 3½s	106½	107⅛	.....	.....	.....
St Louis Car 6s extd	70	.....	.....	73½	.....
United Railways 4s	33	.....	.....	.....	.....
United Railways 4s c-d	.....	.....	.....	32½	.....

Dividend rates are given in the table are in the annual cash payments based on the latest quarterly or half-year declarations, or, in case of newly listed securities, the dividend intention announced at the time of original sale and listing. Unless otherwise noted, extra or special dividends are not included.

a—Including extras. b—Partly stocks.

ST. LOUIS BANK BUILDING REPORTS PROFIT IN 1935

The St. Louis Bank Building & Equipment Corporation reports net income of $2352 for 1935, against a loss of $7303 the year before. Gross sales totaled $311,124, an increase of $24,148.

Current assets, in the Dec. 31 balance sheet, were put at $165,143, and current liabilities at $36,684. Current assets included: Cash, $19,511; receivables, $63,405; marketable bonds, $27,501; and inventory, $54,304. Current liabilities included: Bank note payable, $9000; mortgage note payable, $2500; accounts payable, $20,806; property taxes, $1579; and income taxes, $2743.

NEW YORK CURB

By the Associated Press.

NEW YORK, March 28.—Total stock sales today on the New York Curb Exchange amounted to 234,000 shares, compared with 55,618 corresponding day last year. Bond sales were $1,400,000, compared with $1,904,000 same day a year ago. Total stock sales for the week amounted to 2,874,295 shares, compared with 550,576 corresponding week last year. Bond sales were $15,482,000, compared with $19,442,000 same period a year ago.

Following is a complete list of transactions giving sales, highest, lowest and closing prices on all stocks and bonds.

SECURITY.	Sales	High.	Low.	Close.
STOCKS.				
Adams Mil 1 pf 7	*40	111	111	111
†Aero Sup Mfg B	3	4½	4½	4½
Alum Co Am	*50	138¾	138¾	138¾
do pfd 1½	*150	118	118	118
†Am Beverage	5	3¾	3½	3¾
Am Capital B	3	1⅞	1⅞	1⅞
†AmCit&L A .35	1	47	47	47
†do B	2	6¾	6¾	6¾
Am Cyan B .15g	9	37	36¼	37
AmFork&H .60	*50	21½	21½	21½
AmGas&El 1.40	12	38¼	38¼	38¼
Am Gen	2	9½	9½	9½
Am Laun Mch .40	1	27½	26½	27½
AmLt&Tr 1.20	3	23⅜	23¼	23¼
†Am Maracaibo	8	1⅜	1¼	1¼
Am Super Power	12	2¾	2½	2¾
Anch Post pf	1	1⅞	1⅞	1⅞
†Arctur Rad Tube	1	2½	2½	2½
Ark Nat Gas	4	7⅛	7⅛	7⅛
Ark Nat Gas A	13	7⅛	6½	7
Ark Nat Gas pf	5	8¾	8¾	8¾
†Art Met Wks .60	1	10	10	10
As El Ind .214e	2	11⅛	11⅛	11⅛
As G & El pf	2	1½	1⅜	1⅜
†As G & El A	5	1⅞	1¾	1⅞
As G & El war	3	3-32	3-32	3-32
As G & El pf	3	8⅛	8	8
Atl Cst Fish	1	11⅜	11⅜	11⅜
Atlas Corp .40g	10	13½	13⅜	13⅜
Atlas Cor pf A 3	1	54¼	54¼	54¼
Atlas Corp war	5	3⅝	3½	3⅝
Autom Prod	2	10	10	10
†Bellanca Aire	2	3¾	3½	3¾
†Bickfords 1	2	16⅜	16	16⅜
Bliss E W	3	21	20¾	20¾
†Blue Ridge .13¾e	2	3⅝	3⅝	3⅝
Bohack	*25	9½	9½	9½
Bohack 1st pf	*25	45	45	45
Bower R Bear 1	2	25½	25⅜	25⅜
†Bridgt Mach	1	16¼	16¼	16¼
Brill pf	*50	35	35	35
Br Am Oil cou.80	1	23¾	23¾	23¾
†Br F & W 30g	2	32⅞	32⅞	32⅞
†Brown P Dist	1	9¼	9¼	9¼
B N&P p 1.60	1	25	25	25
do 1 pfd 5	1	106⅞	106⅞	106⅞
†Bulova Wat pfd	1	62	62	62
Butler Bros	1	9¼	9¼	9¼
Can Marc W	11	2½	2⅛	2⅛
Carnation 1	10	21	20¼	21
†Catalin Am	7	14⅛	14	14
Cen & Sw Ut	1	2¼	2¼	2¼
Cen St El	8	2¼	2¼	2¼
do 6 pfd	*50	24½	24½	24½
do 7 pfd	*125	43½	43¼	43¼
†Centrif Pl .40	1	5½	5½	5½
Chapman V	*350	25¼	24½	25¼
Chi R & M 1½s	2	32⅜	32⅜	32⅜
Childs pfd	*25	53½	53½	53½
Cities Service	39	5⅜	5⅛	5⅛
do pfd	3	51½	51	51
Cit Svs P 7 pf	*50	54¼	54¼	54¼
City Auto Stp .60	54	17⅞	16⅞	17⅞
Claude Neon Lts	1	1⅜	1⅜	1⅜
Club Al Uten	6	1⅞	1¾	1⅞
Cohn & Rosenb	3	10	10	10
†Colon Oil	23	3½	2⅞	3⅛
Colts Pat F 1¼	1	57½	57½	57½
Colum G&E pf 5	*150	109⅛	108⅛	108⅛
Colum O&G vte	27	5	4⅜	5
Comwlth Edis 4	3	104¼	103½	103½
Comw & Sou war	12	⅜	5-16	5-16
Com Pw&Lt 1 pf	2	25½	25	25
†Comm Solv Svc	1	2⅛	2⅛	2⅛
†Como Mines	8	⅞	⅞	⅞
†Compo ShM ½	1	14	14	14
†Cons Aire	5	20⅜	20	20¼
Cons Cop Min	13	5⅛	5	5
†Cooper Bess	1	16¾	16¾	16¾
†Cord Corp	41	7½	7¼	7½
†Corroon & Rey	16	7⅛	6¾	6⅞
†Cosden Oil Me	26	3¾	3½	3¾
†Cosden O Me pf	1	14	14	14
Crane	4	25⅞	25⅝	25⅝
Creole Pet .20e	13	28⅜	28½	28½
Crocker Wh	4	12¾	12½	12¾
†Croft Brewin	9	1¾	1¼	1¼
†Crown C Pet	27	2¼	2⅛	2⅛
†Crown Drug	1	4¾	4¾	4¾
†Cusi Mex	2	⅞	⅞	⅞
Darby Pet ¼g	1	11	10½	11
Dayton Rub	1	14	14	14
†Derby Oil	1	3⅝	3⅜	3⅝
Detroit Gr Ir .20e	*25	32	32	32
†Detroit P Pro ¼	21	9⅞	9⅜	9⅞
Dictograph .15g	5	7	6⅝	7
†Distill Ltg 66	2	11	11	11
Dist Co Indl .25g	1	24½	24½	24½
Eagle Pich Lead	1	13¾	13¾	13¾
Eat Gas & F	5	8½	8¼	8½
do 6 pf 6	*650	68½	67½	67¾
Easy W M B ⅛a	4	11⅛	11⅛	11⅛
†Eisler Elec	3	3¼	3¼	3¼
El Bond & Sh	169	23¾	23⅜	23⅞
do 5 pf 5	2	76	76	76
El Pow As	1	11	11	11
do A	1	8¼	8¼	8¼
El P & L opt war	1	7¼	7¼	7¼
†Elec Shave	1	6¾	6¾	6¾
Emp G & F 7 pf	*150	58	56¾	58
do 6 pf	*25	56¼	56¼	56¼
Emsco D&Eq 1	2	19¼	19¼	19¼
†Equity Corp	12	2¾	2¾	2¾
Equip El deb ris	2	⅝	⅝	⅝
†Ex-cello A & T	4	21¾	21	21¾
†Falstaff Brew	1	6⅞	6⅞	6⅞
†Fansteel	1	13½	13½	13½
†Ferro Enam .80	5	38	37½	38
†Fotello Brew	4	1½	1½	1½
Flintkote A 1a	5	47½	47	47
Fla P & L 7 pf	*150	52	51¾	52
Ford M Can A ½g	2	24⅝	24½	24⅝
Ford M Ltd .177e	1	8	8	8
Gen Alloys	1	3⅜	3⅜	3⅜
Gen Invest	1	5¾	5¾	5¾
†Gen Tel ¼g	30	17⅛	16⅝	17⅛
†Gen Tel pf 3	2	50⅛	50	50
Gen T & Rub	*250	85	84	85
do A pf 6	1	98¾	98½	98½
Gen Alden 1	2	14⅛	14⅛	14⅛
Goldfield Con	3	¼	3-16	¼
†Grand Rap V .60	20	7¼	7	7¼
Gray Tel P 8 1	3	25	24¾	25
Gt Atl & P nv 6a	*10	112	112	112
Gulf Oil Pa ¼g	9	93¼	92¼	92¼
Hall La .10g	77	8	7¼	7¾
†Harvard Brew	2	5⅛	5	5
†Hasselte Inc	1	12¼	12¼	12¼
Heyden Ch 1	1	49¼	49¼	49¼
Holl Gold .65a	1	14⅜	14⅜	14⅜
Horn & Ha 1.60	*25	31½	31½	31½
†Hud B M&S 1	1	25⅞	25⅞	25⅞
†Hygrade Fd	1	4½	4½	4½
Ill P&L $6 pf	*150	42⅜	42⅜	42⅜
Imp Oil Ca ½a	4	22⅜	22⅜	22⅜
Imp Oil Ltd ¼a	4	2⅜	2¼	2⅜
Int Hydro-El pf	7	13⅛	12⅞	13⅛
Int Mining war	1	1½	1½	1½
Internat P 1½a	4	36⅛	36⅛	36⅛
†Inter Prod	2	5¼	5¼	5¼
†Inter Utils B	2	1¼	1¼	1¼
†Inters Hos 2	2	29⅜	29½	29⅜
†Iron Fireman rts	4	2¼	2¼	2⅜
do vte 1	2	26⅜	26⅛	26⅜
†Irving Air C 1	1	23½	23½	23½
K C P S vtc	14	1⅜	1⅜	1⅜
Kirby Pet .10g	3	4	3¾	4
†Klein D F 1a	1	22½	22½	22½
†Krueger Brew 1	4	19	18½	19
Lake Shore M 2a	2	53¼	53¼	53¼
Lakey Fdy & M	1	7⅜	7⅜	7⅜
Lehigh C & N .30	1	9	9	9
†Leonard Oil	12	1⅛	1⅛	1⅛
†Lerner Strs 2	1	43⅞	43⅞	43⅞
†Lion Oil	3	14¼	14¼	14¼
†Locomotive Airc	1	8¾	8¾	8¾
Lone S Gas .20g	1	13½	13½	13½
Long Is Lt	1	4¾	4¾	4¾
do pf 7	*10	85⅞	85⅞	85⅞
Loudon Pack ½	2	7⅞	7⅞	7⅞
Lou L & E .40	27	14½	14	14⅜
†McCord Rad B	4	11½	11⅜	11½
McWill Dredg 3	*450	84⅞	82½	84¼
†Mangel Strs	1	5½	5½	5½
Margay Oil ⅛g	1	21½	21½	21½
Marion St Shov	1	7⅜	7⅜	7⅜
Massey Harris	2	6⅞	6⅞	6⅞
†Mem N Gas .10e	1	7	7	7
†Merritt-C & S	14	9½	8⅝	9½
†Michigan G&O	55	4¾	4¼	4½
Michigan Sug	1	1½	1½	1½
MidStPet B vtc	1	1⅜	1⅜	1⅜
Minn M&M .70a	*25	32½	32½	32½
Mohawk-H 2d pf	*50	60	60	60
†Molybdenum	5	10⅜	10⅛	10⅜
Mount Prod .60	1	7⅛	7⅛	7⅛
†Mueller Brass .80	1	31½	31½	31½
Murphy Co new	3	50	50	50
†Nat Bellas Hess	20	2½	2⅜	2½
Nat Bond & Sh 1a	2	48½	48½	48½
Nat Fuel G 1	2	21⅞	21⅞	21⅞
Nat Investors war	1	1½	1½	1⅝
†Nat Leather	1	2¼	2¼	2¼
†Nat Rub Mch	1	6¾	6¾	6¾
Nat Refining	1	6¾	6¾	6¾
Nat Service	2	1¼	1¼	1¼
Nat Sug Ref 2	1	25¼	25¼	25¼
†Nat Un Rad	3	1¼	1¼	1¼
55†Nelson H ¼g	1	14¼	14¼	14¼
NewBradford	2	3½	3½	3½
N Mex & Ariz	1	4¼	4¼	4¼
†Newmont M ½g	8	90	89½	89½
NYP&L 7 pf 7	*130	108	107⅝	108
NY Transit .30	1	5⅞	5⅞	5⅞
Niag Hud Pow	11	9¾	9½	9¾
do A war	5	7-16	7-16	7-16
Niaf S M B	1	12	12	12
Niles Bem P	4	41	40	41
†Noma Elec .840g	20	7¼	7	7¼
Nor Am Lt & P	6	3¾	3¾	3¾
†Nor Cen T .10e	1	7¾	7¾	7¾
†Nor Europ Oil	23	⅝	5-16	⅝
Nor St P A	3	35¾	35¼	35½
†Novadel Ag 2	1	41	41	41
Ohio Oil pf 6	1	108¾	108¾	108¾
Outbrd Mot A	1	14½	14½	14½

NEW YORK BOND MARKET

By the Associated Press.

NEW YORK, March 28.—Total bond sales today on the New York Stock Exchange amounted to $5,358,000; compared with $11,527,000 yesterday; $6,041,000 a week ago and $5,903,000 a year ago. Total sales from Jan. 1 to date were $1,115,939,000; compared with $889,342,000 a year ago and $1,149,989,000 two years ago. Total sales for the week amounted to $59,815,000, compared with $57,067,000 corresponding week last year.

Following is a complete list of transactions giving sales, high, low and closing prices:

UNITED STATES GOVERNMENT BONDS.

Year's High.	Year's Low.	SECURITY.	Sales	High.	Low.	Close.	Net Ch'ge	Closing Bid.	Closing Asked.	Yield.
Treasury.										
117-24	115-3	4¼s 47-52	50	117-22	117-22	117-22	.....	117-21	117-25	2.47
107-28	105-24	3¼s 43-45	12	107-18	107-17	107-18	—.5	107-18	107-20	2.15
112-24	111	4s 44-54	.....	112-18	112-18	112-18	—.3	112-19	112-22	2.38
111-2	109	3⅜s 46-56	.....	111	111	111	*.2	110-29	111-2	2.49
109	107-19	3⅜s 40-43 June	2	108-16	108-16	108-16	—.3	108-16	108-19	1.27
109-8	108	3⅜s 41-43 Mch	1	108-28	108-28	108-28	—.4	108-28	108-31	1.49
109-12	108-5	3¼s 41	.....	108-28	108-28	108-28	—.3	108-28	108-31	1.50
107-16	105-12	3¼s 44-46	.....	107-10	107-8	107-10	—.4	107-6	107-11	2.24
105-23	103-24	3¼s 46-49	15	105-16	105-16	105-16	—.4	105-15	105-18	2.50
105-18	103-19	3¼s 49-52	101	105-11	105-10	105-10	—.6	105-10	105-13	2.65
104-26	102-29	3s 46-48	67	104-22	104-17	104-19	—.3	104-20	104-22	2.48
104-11	102-20	3s 51-55	114	104-5	104-2	104-5	—.2	104-2	104-6	2.67
102-	100-	2½s 55-60	80	101-25	101-22	101-23	—.6	101-22	101-25	2.75
103-1	100-31	2¾s 45-47	312	102-28	102-23	102-23	—.6	102-23	102-24	2.42
101-31	101-7	2¾s 48-51	69	101-23	101-22	101-23	—.5	101-22	101-25	2.58
Federal Farm Mortgage.										
103-18	101-20	3s 47	4	103-13	103-13	103-13	—.2	103-13	103-18	2.37
103-6	100-26	3s 49	2	102-	102-25	102-25	—.6	102-27	102-28	2.62
Home Owners' Loan.										
102-30	100-17	3s A 52	20	102-	24	102-18	102-20	—.5	102-19	102-20	2.64
101-28	99-16	2¾s 39-49	137	101-	23	101-17	101-19	—.5	101-18	101-19	2.25
101-28	99-17	2¾s G 42-44	1	101-	20	101-20	101-20	—.3	101-18	101-20	1.97

SECURITY.	Sales	High.	Low.	Close.
CORPORATION BONDS.				
Adams Exp 4s 47	2	99¾	99¾	99¾
Alleghany 5s 44	8	93½	92⅞	92⅞
Alleghany 5s 49	13	86¾	85⅞	86¾
Alleghany5 50 sta	11	51⅛	51	51
Allied St 4½s 48	10	101½	101	101½
Allis Chal 4s 45	10	133	133	133
Am&F P 5 2030	9	76	75¾	75¾
AmIGCh 5½ 49	3	115¼	114¾	115¼
Am RoM 4½s 45	27	119¾	119	119¾
Am T&T 5½s 43	6	113½	113¼	113½
do col 5s 46	10	108¼	108⅛	108⅛
do 5s 60	12	112¼	112	112
do 5s 65	11	112⅜	112¼	112¼
do 4½s cv 39	2	112	112	112
Am T Fdr 6s 40ct	4	101	101	101
AmWW&7 6s 75	3	109½	109½	109½
do 5s 44	19	108	107½	108
Anacon Co 4½s 50	35	104¾	103¾	104¾
Ang C Nitr 7 45	2	25½	25¼	25½
Arm Del 4s 55s	23	97¼	97	97¼
Arm 4½s 39	6	104⅜	104⅜	104⅜
Armstr C 4s 50	7	105⅞	105⅜	105⅜
AT&SFcvt 4½s 48	3	111½	111½	111½
AtlC ctf 4s 52	22	87	87	87
A C Line 4½s 64	5	85½	85½	85½
do 5s 45	2	99⅛	99⅛	99⅛
B&O rfg 6s 95	38	93½	93⅛	93¼
do 1st 5s 48	14	111⅝	111½	111½
do rfg 5s 95	21	83½	83	83½
do 5s 96 F	7	81¼	81	81
do 5s 2000D	6	81	80¾	81
do cvt 4½s 60	63	70	69½	70
do 4s 48	5	105¼	105	105
B&O4sPLE&WV41	2	103½	103½	103½
do 5s S W 50	2	103½	103½	103½
Bank&A 4 cvt 55	4	114½	114¼	114½
Bat C S 3 89	1	94	94	94
Bell Tel 5s 48 B	17	120½	120	120½
do 5 60 C	63	127¼	127¼	127¼
Beth St 4¼ 60	23	106⅛	105¾	106⅛
Bost&Me 5 67	5	83⅜	83	83
do 4¾ JJ 61	3	80	80	80
do 5s 53	1	84	84	84
Bow B Ho 7 34st	1	18	18	18
Bk M T 6 68	7	106	106	106
do 6 49 A	10	103¾	103⅜	103¾
Bk U El 1st 5 50	3	114	114	114
Bk U El 1st 5 55	1	105⅛	105⅛	105⅛
BufR&P 4½ 57	12	77¾	77	77
Bush Ter 5 55	4	64¾	64	64¾
Bush T B 5 60	4	64½	64½	64½
By-P C 5½ 45	1	100	100	100
Cab Sug 7 42 ct	10	16⅛	16⅛	16⅛
Can Sou 5 62	2	117	117	117

SECURITY.	Sales	High.	Low.	Close.
CORPORATION BONDS.				
Can NRy 4½ 56	1	113¼	113¼	113¼
do 4½ 57	2	111⅝	111⅝	111⅝
Can Nor 6½ 46	4	126	125⅞	126
Can Pac 4 per	2	92⅝	92⅝	92⅝
Carb & A 4 81	5	108	107¾	108
Cen of Ga c 5 45	1	32	32	32
CenIE&G 5 51	7	101¾	101⅝	101¾
Cen Pac 5 60	11	96	95½	95⅝
do 1st 4 49	5	108⅝	108⅛	108⅝
Cen RR N J 5 87	1	102	102	102
Certain-td 5½ 48	2	96⅞	96⅞	96⅞

OPEN VERDICT IN DEATH OF MAN IN COLLISION

Two Drivers Released on Appearance Bonds in Crash Fatal to Elmer F. Busk.

An open verdict was returned by a Coroner's jury in the death of Elmer F. Busk, 54-year-old photo-engraver, who was killed early yesterday when two automobiles collided at Page boulevard and Hanley road, St. Louis County. Eight other persons also were injured.

Busk, who resided at 5942 Hamilton terrace, was riding with Dewey McGee, 35, a pipe fitter, 5991 Ridge avenue, who was driving west in Page when his machine struck the eastbound automobile of Edward Herzing, 26, a mechanic, 3767 Penrose street. McGee and Herzing, who suffered minor lacerations, were released on $500 appearance bonds.

Other passengers in McGee's machine were Busk's wife, Mrs. Rose Busk, 56, who was treated for concussion of the brain, and Grant Williams, 72, 1422A Hodiamont avenue, who suffered lacerations of the face.

Occupants of Herzing's automobile, all of whom were cut and bruised, were: Iver M. Rosengren Jr., 25, 2131A De Soto avenue; Arthur Naes, 25, 3825 West Florissant avenue; Lawrence Brinkman, 21, 4232A Prairie avenue, and Charles Meyer, 3767 Penrose.

Missourians Married 69 Years.
By the Associated Press.

EXCELSIOR SPRINGS, Mo., March 28.—Mr. and Mrs. C. H. Bates today observed their sixty-ninth wedding anniversary on the farm four miles north of here where they have lived nearly all their lives. Bates is 89 and Mrs. Bates 88. Their children include R. L. Bates, former State Representative, and E. L. Bates, city attorney of North Kansas City.

Convicted Murderer to Die by Gas.
By the Associated Press.

CHEYENNE, Wyo., March 28.—Paul H. Carroll, 36 years old, was convicted today of killing C. C. Barnard, Union Pacific Railroad division superintendent. The jury made no recommendation for leniency, which automatically condemned Carroll to death in the State's gas chamber. Carroll, a discharged switchman, shot Barnard to death last October.

UNION-MAY-STERN

LAST 2 DAYS

ALL STORES OPEN MONDAY AND TUESDAY NIGHTS UNTIL 10 O'CLOCK
to Take Care of Last-Minute Appliance Sales!

to Buy Electric Refrigerators, Electric Washers *and* Ironers, Gas *and* Electric Ranges *with*

NO MONEY DOWN

36 Months to Pay on the F. H. A. Appliance Plan!



Too Good to be True!
(BUT IT IS! COME AND SEE FOR YOURSELF!)

MONTH-END CLEARANCE!

Save up to 50% and More!

3-Door Steel Refrigerators — *$22.50 Values* $14.95

5—2-Piece Tapestry Living-Room Suites, originally sold up to $89. Now — $57.50
6—2-Piece Living-Room and Bed-Davenport Suites, originally sold to $99 — $68.88
10—Fine Living-Room and Bed-Davenport Suites, various kinds of upholstery materials, originally to $175 — $87.50
6—Fine Bed-Davenport and Living-Room Suites, originally sold to $195 — $98.88
5—Finest Living-Room and Bed-Davenport Suites, originally to $250 — $125.00
4—$65, 2-Piece Maple Suites for Sunroom or Living Room — $39.75

3-Pc. Maple Bedroom Suites — *$59 Values* Walnut Finish $28.88

5—3-Piece Maple Bedroom Suites, were $79, $49.00
11—3 and 4-Piece Bedroom Suites, various styles, originally to $119 — $68.88
11—4-Pc. Walnut, Maple and Fruitwood Bedroom Suites, originally to $195 — $98.84
7—4 and 5-Piece Bedroom Suites, that originally sold to $225 — $125.00
12—5-Piece Oak Breakfast Sets, with extension tables, $22.50 values — $12.89
9—5-Piece Oak Breakfast Sets, with extension tables, $25 values — $16.95
14—5-Piece Oak Breakfast Sets, with extension tables, $29.75 values — $19.75
9—$39.75, 5-Piece Dinette Sets — $25.00
3—8-Piece Walnut Finish Dining-Room Suites, were $99, now — $68.88
4—9-Piece Walnut Dining-Room Suites, originally $175, now — $88.00
2—9-Piece Dining-Room Suites, with refectory tables. Orig. to $195, now — $99.00
5—9-Piece Dining-Room Suites. Originally to $250, now — $119.00
3—Originally to $595 Dining-Room Suites, sacrificed at — $200.00

8—Twin style Studio Couches. $17.50 values. Complete — $9.89
9—Floor Sample Custom-Built Twin Studio Couches. Were $27.50, now — $16.95
12 — Custom-Built Inner-Spring Studio Couches. Worth $35 — $20.00
5—Studio Couches. Custom-Built, regular $39.50 values — $24.95
5—Custom-Built Studio Couches, regularly $49, sacrificed at — $37.50
17—Simmons Metal Panel Beds, $9.50 values — $5.49
11—Poster and Jenny Lind Beds, Maple or walnut finish. $11.95 values — $5.00
15—Metal Fold-Away Beds. $5.95 values — $3.89
13—$7.50 Guaranteed Coil Springs — $4.89
$9.75 Drop-Side Cribs, choice of colors — $5.95
14—$4.95 Infants' Crib Pads. While they last — $2.89
$4.95 Infants' Bassinets. Choice of colors — $3.88
17—$2.95 Nursery Chairs, choice of colors — $1.79

Simmons Metal Beds — *$6.95 Values* $2.95

9—Vanity Benches, upholstered. Originally to $5, tomorrow only — $1.89
9—Cretonne Boudoir Chairs, floor samples, originally to $12.50, now — $4.89
10—Nite Stands. Mostly one of a kind. Values to $10.50, now — $3.69
8—Upholstered Bedroom Chairs. Values to $10 — $3.29

Wal. Fin. Chest of Drawers — *$9.95 Values* $5.00

14—Cedar-Lined Chests, originally $14.95, now — $5.95
4—Large Chifforobes; walnut finish. Were $26.50, now — $14.77
6—$17.50 Walnut Colonial Dressers — $10.00
4—$16.95 Single-door Wardrobes, walnut finish — $8.95
9—$5.95 Canvas Baby Strollers and Carriages — $3.95

5—$42.50 Semi-Porcelain Coal Ranges — $34.95
31—Golden Oak Kitchen Chairs, were $2.25; now — 98c
18—Metal Utility Cabinets. Green and ivory or white. Large size. Orig. $4.95 — $2.89
3—Kitchen Cabinets. Ivory and green or oak. Were $29.75, now — $16.88
13 — Large, white porcelain-top Kitchen Tables, $5.95 values — $3.95
6—$39.75 Porcelain Gas Ranges, cabinet styles. Real bargains at — $28.88

Unfinished Windsor Chairs — *$1.49 Values* 69c

Just 15—Heavy Seamless Fringed Velvet Rugs; $29.75 values — $19.75
32—9x12 Heavy Quality Axminster Rugs, originally to $39.75 — $24.50
15—9x12 Heavy Seamless Axminsters and Seamless Velvet—values to $45 — $29.75
Limited quantity Felt-Base Yard Goods, 59c grade—room-size lengths. Sq. yd. — 29c
30—27x48-in. Throw Rugs, $2.95 values — $1.95
17—9x12 Congoleum Rugs, samples, regular $7.50 values — $4.49
20—Heavy Seamless Royal Jacquard Wilton Rugs, $55 values — $39.00
2 — $350 Approx. 9x12 Genuine Imported Lejillihan Rugs — $159.00

Unfinished Kitchen Tables — *$5.00 Values* $2.49

$50 6-Tube Philco Lowboys. Just 2 — $29.95
$60 6-Tube All-Wave Philco Cabinet Radios. Just 5 — $34.95
$75 6-Tube Philco X Model — $49.95

Faultless Washers — *Full Porcelain Tub* $25

5—Coffee Tables, originally to $12.95 — $5.95
$9.95—Large Cocktail Tables, limited number at — $5.95
$9.75—Set of 3 Lamps—Modernistic Bridge, Junior and Table Lamp, all for — $5.00
$35 Genuine Stick Reed Chairs with Ottomans —choice of colors — $14.95
$12.95—91-Pc. Dinner Service, including dishes, glasses, silveroid ware — $6.95

Heavy Mattresses — *$7.50 Values* $4.88

41—Walnut-finish lamp, radio and End Tables. Values up to $3.50 — $1.89
10—Walnut finish moderne Secretaries. Were $30, now — $16.95
14—Windsor Chairs. Walnut or maple finish. Were $2.95, now — $1.39
$24.95 "Muleskin" or Friezette Lounge Chairs, with Ottomans. Choice of colors — $14.95
13—Spinet Desks, $13.95 values — $4.95
17—$11.75 Gateleg Tables — $5.00
15—$5.95 Walnut Finish Occasional Tables — $3.89
$115 Crosley Shelvador Electric Refrigerator, demonstrator — $69.00
$120 Gibson Mono-unit Electric Refrigerator, floor sample — $89.00
$190 Crosley 7 Cu. Ft. Shelvador Electric Refrigerator — $149.00

Double Trade-In Allowance for your old range when you buy a new Quick Meal MAGIC CHEF GAS RANGE

NO MONEY DOWN



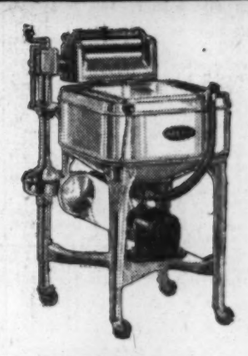
$2.55 A MONTH Pays for This MAGIC CHEF On the F. H. A. Plan
Regular Price, $99.50
Double Trade-In, $20
YOU PAY ONLY $79.50

With the renowned Lorain (Red Wheel) Ovenheat Regulator. Fully insulated. An extra large Range with plenty of utility space. Buy now while these low F. H. A. Terms are available.

NO RED TAPE Make Payments in Store in Usual Manner



$1.43** A MONTH
Pays for This
EASY WASHER
Turbolator Washing Action—washes all the clothes all the time. Quiet, vibrationless rubber-mounted motor. — —$49.50



$2.87** A MONTH
Pays for This
MAYTAG WASHER
Cast-aluminum tub, gyrator washing principle. Lifetime, oil-packed enclosed power drive. — —$99.50



$1.57** A MONTH
Pays for This
Hotpoint Electric Washer
Cast Aluminum Activator washes clothes gently and thoroughly. Lowell wringer. — — — —$54.50



13c** A DAY ($3.75 a Month) Buys a Hotpoint Electric Refrigerator
Made by General Electric. 4.3 Cu. Ft. capacity. Automatic interior light $129.50



12c** A DAY ($3.59 a Month) Buys a Stewart-Warner Electric Refrigerator
4.3 Cu. Ft. capacity. Interior Light, Tilt-o-shelf $124.50

UNION-MAY-STERN

7150 Manchester — Vandeventer & Olive
2720 Cherokee — OLIVE AT TWELFTH
Sarah & Chouteau — 616-18 Franklin
206 N. 12th St.

*Small Carrying Charge
**Small Down Payment

Visit the UNION-MAY-STERN Man's Shop OLIVE AT TWELFTH
QUALITY CLOTHES for MEN and YOUNG MEN at POPULAR PRICES
$18.50 to $35
Add to Your Account NO MONEY DOWN! Or Use The U-M-S 20-PAY PLAN
OPEN EVERY EVENING 'TIL 9

SPORTS SECTION — ST. LOUIS POST-DISPATCH

PART TWO. ST. LOUIS, SUNDAY MORNING, MARCH 29, 1936. PAGES 1—6B

BROWNS DROP 10-INNING BATTLE TO SENATORS, 8 TO 7

Heusser Goes Route But Cardinals Lose to Rochester, 4 to 2

WEILAND, AN EX-BROWNIE, GIVES ONE HIT IN 5 FRAMES

ONE BAD INNING

CARDINALS.	A.B.	R.	H.	O.	A.	E.
T. Moore cf	2	0	1	2	0	0
Scoffic cf	2	0	0	1	0	0
Frisch 2b	2	0	0	0	2	0
Ankenman 2b	1	2	1	1	1	0
Morgan rf	4	0	0	1	0	0
Medwick lf	4	0	1	2	0	0
Collins 1b	3	0	0	4	0	0
Mize	2	0	1	5	0	0
Clark c	4	0	1	6	1	0
S. Martin 3b	3	0	0	0	1	0
Durocher ss	4	0	0	2	2	1
HEUSSER P.	2	0	0	0	0	0
Totals	32	2	5	24	7	1

ROCHESTER.	A.B.	R.	H.	O.	A.	E.
Bush 2b	4	1	1	2	3	1
Fabrizse cf	4	0	1	2	0	0
Rothrock rf	3	0	0	3	0	0
Doljack lf	2	1	0	3	0	0
Sturdy 3b	3	1	1	0	0	0
Schulte ss	3	1	2	2	2	1
Barton 1b	3	0	1	9	0	0
O'Farrell c	3	0	2	6	1	0
Foland c	0	0	0	0	0	0
WEILAND P	2	0	0	0	2	0
MICHAELS P	0	0	0	0	1	0
Totals	27	4	8	27	9	2

Innings:	1	2	3	4	5	6	7	8	9	T.
Cardinals	0	0	0	0	0	1	0	1	0	2
Rochester	0	0	4	0	0	0	0	0	x	4

Runs batted in—Sturdy, Schulte, Barton 2, Mize. Two-base hit—Moore. Three-base hit—Schulte. Stolen base—Bush. Left on bases—Cardinals, 6; Rochester, 6. Bases on balls—Off Heusser, 3; off Weiland, 2; off Kichaels, 1. Struck out—By Heusser, 3; by Weiland, 3; by Michaels, 2. Hits—Off Weiland, 1 in 5 innings; off Michaels, 4 in 4 innings. Wild pitch—Michaels. Winning pitcher—Weiland. Umpires—Eggleston and Pinelli. Time of game—1 hour and 55 minutes.

By J. Roy Stockton.
Of the Post-Dispatch Sports Staff.

BARTOW, Fla., March 28. — Ed Heusser, the "Wild Elk" of the Wasatch whose 1935 record was impaired materially by the fact that he so frequently had one bad inning in an otherwise well pitched game, had the same difficulty this afternoon and had to accept a 4 to 2 defeat at the hands of the Rochester Red Wings, International League cousins of Frankie Frisch's Cardinals.

Heusser had the honor of being the first Cardinal hurler to pitch a complete game and had it not been for four Rochester hits, bunched with a base on balls in the third, Ed's performance would have been brilliant. He gave only eight safeties in the eight innings he worked and seven of the eight were scoreless.

Weiland Gives Only One Hit.

That one bad inning made Long Bob Weiland and Short Johnny Michaels stand out as the pitching heroes of the afternoon. Weiland, a former member of Rogers Hornsby's Browns, started for the International Leaguers and his well placed southpaw curves caused the Redbirds no end of trouble, Terry Moore's double in the third being the only St. Louis safety during his five innings on the hill.

Michaels, who lost more than he won for the Red Wings last year, was almost as effective, but like Heusser, he had one bad frame. In the sixth, his first on the hill the

Continued on Page 3, Column 1.

Heidelberg to Test Shamrocks Today in Western Cup Final

By Dent McSkimming.

A team of young Americans from the Pittsburgh district today will take over the task which long has been the exclusive privilege of Chicago clubs, that of trying to squeeze St. Louis out of the national soccer championship. Heidelberg, Pa., a suburb of flood-besieged Pittsburgh, has recently forced its way into the center of the national soccer picture and in some respects it has made greater football progress in the past 10 years than Chicago, Cleveland or Detroit have made in three times that span.

THEIR TASK IS TO STOP HEIDELBERG





Joe Rodriguez, top, and Bill Watson, goaltender and center halfback, respectively, of the St. Louis Shamrock soccer club which opposes Heidelberg of Pittsburg at Walsh Stadium this afternoon in a Western Cup final.

After having enjoyed unusual success in the national amateur cup competition, Heidelbereg today is playing, for the first time in the town's football history, for the Western open championship. At Walsh Memorial Stadium this afternoon Heidelberg opposes St. Louis' colorful Shamrocks, who won the United States title last season under the name Centrals.

A second game will be played next Sunday at Pittsburgh and if a third game is necessary, the place will be decided later.

Eliminated Sparta.

In succeeding Chicago as St. Louis' most serious rival in the West, it was necessary for Heidelberg to defeat the sturdy Sparta club on its home field. Previously, the Pittsburghers had eliminated the all-Canadian Kodak Park club of Rochester; Curry of Pittsburgh and other local teams. The most serious test, of course, was that at Chicago last Sunday when, largely due to the inspiration of Center Forward Buff Donelli and Outside Left John Kuten, the youngsters swept through the veteran Sparta players for a 2-1 triumph, the most stunning blow Chicago Soccer has received in years.

One of the high lights of Heidelberg's busy and successful season was a series of three exhibition games here with the Shamrocks. Although there was nothing at stake but the glory that attaches to victory, the Pittsburgh boys played as if in a national cup final. **They bowled the champions over in their first game, 4 to 2;** came back a month later and gained a tie, 2—2, and then a week later lost, 2 to 0. Altogether, it was a most remarkable showing and the Shamrock players need no further warning as to Heidelberg's ability.

Donelli the Dynamo.

It is difficult to estimate the worth of one man to a soccer team, but players and fans generally agree that Aldo "Buff" Donelli is the dynamo, the generalissimo and the nerve center of the Heidelberg team. Possibly, the machine would function without him, since it is a most unusual organization, but while he is on the field he has full command, even though the ball be 75 yards away from him. Forceful, unselfish, wise in football wile, a student of position play and a dominating personality, "Buff" directs the defense as well as the attack. Like our one-time center forward star, Rich Brannigan, who bore the nickname "Bull," Donelli was aptly named by his kid pals when they called him "Buff." He played fullback on Duquesne University's football team and he has learned to take a hard bump without crying about it.

Another Duquesne U. athlete on the squad is George Dresmich, who just finished up a successful basketball season. Although he had not played in goal for Heidelberg all season, he stepped into the gap last Sunday against Sparta and had the fans popeyed with his sensational stops. Goal tending is his regular position, but he has not had an opportunity to play much this season. John Kuten, who had guarded the goal in 19 straight games, went to outside left against Sparta, scored two goals and will start in that position this afternoon.

Watson to Guard "Buff."

The Shamrocks are laying no special plans to combat Heidelberg's speed. They have seen a lot of that element in games against St. Louis teams and the Marre club

Continued on Page 3, Column 7.

PROBABLE LINEUPS

HEIDELBERG.	Pos.	SHAMROCKS.
Dresmich	Goal	Rodriguez
M. Kuten	R. F.	Lehman
Bobbich	L. F.	Davidson
Matthews	R. H.	Hebberger
Hart	C. H.	Watson
A. Urbanic	L. H.	Thompson
Dolinar	O. R.	McNab
S. Urbanic	I. R.	Nilsen
Donelli	Center	Patenaude
McCoskey	I. L.	Gonsalves
J. Kuten	O. L.	Kane-Roe

Referee—James McFarlane (Cleveland). Linesmen—R. E. Murphy and J. Dunn (St. Louis).

Starting time—2:30 p. m. Time of halves—45 minutes.

(First game of Western division final series of national challenge cup competition. Second game to be played at Pittsburgh.)

Place—Walsh Memorial Stadium, Oakland av., west of Kingshighway. Admission charge, $1.10 for men, 55c for women and children under 15 years.

SPAIN VICTOR OVER PORTUGAL AT RUGBY

MADRID, Spain, March 28.—Spain defeated Portugal, 16 to 9, today in an international rugby match.

WRAY'S COLUMN

Weight of the Imponderable.

DON'T be surprised if you read where some British tannery has been sued for millions of dollars, all because of the Grand National Steeplechase.

At least $2,100,000 was lost and the lives of at least 15 persons rendered miserable all because an insignificant piece of leather wouldn't stand up in a pinch.

The persons involved are the owner and rider of the steeplechaser Davy Jones, and the 14 persons who would have won a first prize of $150,000 each had the horse named won the event.

Davy had the situation well in hand nearing the final jump of the race. He was out in front and had set the pace most of the second round. Approaching the last obstacle it seemed a certainty that Davy would finish in front, when the reins broke!

The horse swerved and left the course and Reynoldstown, which had been trailing, galloped home first a lucky winner.

* * *

Proving that, even in a horse race, you can't take the little things too lightly.

Perhaps a proper inspection of the reins before the event would have earned $50,000 for the owner of Davy Jones, would have enriched 14 first prize winners and would have rewarded many backers of the horse at odds of 66 to 1.

It was Bismarck who said that "wars are won by the weight of the imponderables."

So, apparently, are horse races.

* * *

The Derby Runs a Temperature

THE derby business is becoming positively feverish. Although the race appeared one of the most uncertain in many years, a month ago, future books all report business better than usual.

This year, for the first time since Black Gold caused so many hand books to welsh, there are five future book operators in the field. Two monopolized the handle in past years—Tom Shaw and Tom Kearney.

This year Shaw, Charley Burke (now operating Kearney's "big store"), Jack Kyne in San Francisco, Frank Cosgrove in New Jersey and an unnamed backer of a book in Louisville are in the field.

The prices have one thing in

Continued on Page 3, Column 5.

AL ROTHSCHILD BEATS WIESE FOR INDOOR TENNIS TITLE

By Davison Obear.

A gallant rally in the third and fourth sets by Ray Wiese did no more than inject additional thrills into the final match of the St. Louis Indoor Tennis singles final at Washington University Field House last night, for Al Rothschild, victor in the first two sets, tightened up in a crucial drive and won set and match and championship.

Rothschild, former St. Louis District junior champion, but now a resident of New York, surprised by sweeping through Wiese, a Triple A Club representative, in the first two sets by scores of 6—2 and 8—6. The local player had entered the final a slight favorite because of his brilliant conquest of Karl Hodge, and he hit the stride expected of him in the third set. He took this one, 5—7, and the fourth by the same score to square the match. He seemed on the verge of taking the title when Rothschild pulled himself together, flashed his most brilliant effort of the evening and took the fifth set, 6 games to 3.

As the result of his victory over Weise, Rothschild won the first leg on the new Roy Culbertson trophy. Hodge, the defending champion, was eliminated by Weise in the semifinal round.

The point score of the Rothschild-Wiese match follows:

FIRST SET.

										Pts.	Gms.
Rothschild	—	—	—	4	0	4	1	4	4	25	6
Wiese	—	—	—	1	4	0	4	1	1	13	2

SECOND SET.

												Pts.	Gms.
Rothse'd	4	2	4	2	6	3	1	5	5	2	4	47	8
Weise	—	0	4	2	4	4	5	4	3	3	4	44	6

THIRD SET.

													Pts.	Gms.
Weise	—	—	3	4	2	1	4	3	3	4	4	4	41	7
Rothschild	—	5	1	4	4	2	5	5	2	1	1	2	35	5

FOURTH SET.

													Pts.	Gms.
Wiese	—	—	2	4	1	4	0	5	4	2	0	4	34	7
Rothschilds	4	1	4	2	4	3	2	4	4	2	1	1	32	5

FIFTH SET.

												Pts.	Gms.
Rothschild	—	—	4	3	6	4	4	2	7	0	4	34	6
Weise	—	—	1	5	4	0	2	4	5	4	0	25	3

RECAPITULATION.

Rothschild—Sets 3, games 30, points 173.
Weise—Sets 2, games 25, points 157.

Peacock Wins From Owens in Exhibition Race

By the Associated Press.

CLEVELAND, March 28.—Eulace Peacock, Temple University dash star, defeated Jesse Owens of Ohio State University by less than a foot in a 50-yard exhibition raec at Public Hall tonight. The time was 5.4 seconds, two-tenths of a second slower than Owen's former hall record.

Dave Politzer of Western Reserve University was third and Bob Lewis of Ohio State placed fourth as the Philadelphia Negro outdistanced his Buckeye rival for the fourth straight time.

It was their first meeting this year.

A half-hour before the final race was run. Peacock slipped at the start and did not attempt to continue. Owens won easily over his other two foes in 5.5 seconds, but agreed to run again rather than disappoint a crowd of approximately 5700 spectators gathered for the annual interscholastic track meet.

Peacock's other three victories over Owens in as many races came in longer sprints late last season after the Ohio State track captain had gone through a hard campaign, breaking three world's marks in the broad jump, hurdles and 220-yard dash, and tying the accredited 100-yard dash record.

Each won his qualifying heat tonight in 5.4 seconds. Five timers agreed in clocking Peacock first and Owens a very close second.

The field was off to a good start. Owens forged to the front, but Peacock, coming like a streak, caught him halfway down the floor. Observers at the finish line said they could barely see light between the two.

TORONTO DEFEATS AMERICANS IN FIRST GAME OF PLAY-OFFS

By the Associated Press.

TORONTO, March 28.—The Toronto Maple Leafs tonight downed the New York Americans, 3-1, to take the first of a two-out-of-three game series in the semifinals of the National Hockey League Stanley Cup playoffs.

St. Louisan Reappointed.

By the Associated Press.

OMAHA, Neb., March 28.—Ak-Sar-Ben officials tonight announced the reappointment of Jack Hodgins, St. Louis, as starter for the Ak-Sar-Ben running race meeting scheduled for the Omaha plant May 28 to July 4.

REMEMBER 1926? *They're Back Together Again*



ROGERS HORNSBY and JIM BOTTOMLEY, two old favorites with St. Louis baseball fans, were instrumental in winning a pennant for the Cardinals in 1926. Now they're both with the Browns and hopeful of repeating their act.

UTAH UPSETS KANSAS AND QUALIFIES FOR OLYMPIC TRIALS

By the Associated Press.

KANSAS CITY, March 28.—Utah State won the right to compete in the Olympic basketball finals at New York by upsetting the University of Kansas 50 to 31 here tonight.

The Rocky Mountain cagers who on Thursday night toppled the Big Six Conference champions from the season's undefeated list after a string of 23 consecutive victories, grabbed a 20-16 lead at the half and loosed a bewildering offensive in the second half.

Kansas, coached by Dr. F. C. (Phog) Allen, a director of the Olympic basketball competition in the United States, had been rated as one of the college quintets favored to battle right down to the Olympic finish.

The Jawhawkers managed to nose out Coach E. L. (Dick) Romney's charges 39 to 37 in the first game but were toppled 42 to 37 in the second encounter.

UTAH STATE (50)	FG.	FT.	PF.	KANSAS (31).	FG.	FT.	PF.
Ryan F	9	1	1	Ebling F	6	3	1
Petty F	5	1	2	Schaffer F	2	0	1
Watson C	3	1	4	Allen F	0	3	2
Garff C	0	0	1	Holliday F	0	1	0
Wade G	1	4	1	Noble C	0	0	2
Gardner G	3	1	4	Cox G	0	0	0
Hend'son G	0	0	0	Rogers G	0	3	1
				Pralle G	2	1	3
Totals	21	8	13	Totals	10	11	10

The box score:
Score at half: Utah 20, Kansas 16.

Temple Wins.

By the Associated Press.

PHILADELPHIA, March 28.—Temple University advanced another step in the inter district Olympic basketball eliminations tonight, defeating Niagara University, 37 to 36, in a nip and tuck battle at the University of Pennsylvania Palestra.

Ernie Messikomer, Temple guard, found the basket for a foul with only 15 seconds to play to decide the game.

Niagara was champion of District One, Temple of District Two. By virtue of its victory, Temple will play in the National eliminations next week in New York.

CAROLINA CUP RACE AT THREE MILES WON BY J. L. SCHIFF'S INDIGO

By the Associated Press.

CAMDEN, S. C., March 28.—Indigo, big grey gelding owned by John L. Schiff, nosed out Oliver C. today in the seventh running of the Carolina cup race.

A society throng of about 10,000 was packed about the historic Springdale Course for the race meet.

KAY WINTHROP WINS AND RETAINS HER TENNIS CHAMPIONSHIP

Special to the Post-Dispatch.

BROOKLINE, Mass., March 28.—Miss Kay Winthrop, Brookline, this afternoon successfully defended her New England women's singles tennis championship at the Longwood covered courts, defeating Mrs. Virginia Rice Johnson, Boston, 6—3, 4—6, 6—4.

Medica Wins Three N.C.A.A. Swimming Championships for Third Year in Succession

NEW HAVEN, Conn., March 28.—Tireless Jack Medica of Seattle and husky Jack Kasley of Michigan set a furious tempo tonight to bring the thirteenth annual National Collegiate A. A. swimming meet to a close, and send the major honors of the competition to the Pacific Coast and Midwest.

For the third consecutive year, the dark-haired human nautical automaton from the University of Washington captured three N. C. A. A. titles, completing the triple slam tonight with a beautiful blistering 440-yard free style race. Medica previously had splashed his way to the 1500-meter and 220-yard free style crowns.

Kasley led a doughty band of Midwesterners to all of the remaining titles except the 100-yard free style, which was won by Charley Hutter, Harvard's sensational sophomore. Hutter's performance saved the East from being completely routed by the mermen who came from long distances.

Kasley Breaks Record Twice.

Kasley twice today broke the existing world record for the 200-yard breast stroke and set the pace for the rest of the competition by smashing three world standards in one race. In his trial heat of the 200-yard breast stroke this afternoon he was clocked in 2:22.5, more than three seconds better than the record of 2:25.2 set by J. Cartonnet of France. He went on to swim the 200 meters in 2:37.2 and 220 yards in 2:38.4. He broke another world mark set by Cartonnet at 200 meters and lowered the American mark, equivalent to a world record, at 220 yards.

In the final tonight Kasley swam 200 yards in 2:25 flat, again bettering Cartonnet's listed record. For his feats Kasley was presented with the prize awarded to the nation's outstanding college swimmer of the year by Coach Fred Cady of Southern California.

Michigan's Wolverines captured the unofficial team title with a total of 30 points, six more than Iowa and 14 more than Yale.

Frank Fehsenfeld of Michigan and the Wolverines' 400-yard relay team were the only 1935 champions present who failed to retain their titles. Fehsenfeld lost his one-meter board diving crown, but again won the title from the high board. Iowa defeated Michigan in the relay.

The summaries:

100-YARD FREE STROKE, FINAL—Won by Hutter, Harvard; second, Walters, Iowa; third, Macionis, Yale; fourth, Cooke, Yale; fifth, Reilly, Rutgers; sixth, J. Brown, Chicago. Time, 52.9 seconds.

200-YARD BREAST STROKE, FINAL—Won by Kasley, Michigan; second, Degnan, Wesleyan; third, Hellpern, fourth, Horschke, Northwestern; fifth, Gorman, Western Reserve; sixth, Jacoby, Lehigh. Time, 2:25 seconds.

440-YARD FREE STYLE—Final—Won by Medica, Washington; second, Gilhula, Southern California; third, Jacobsmeyer, Iowa; fourth, Barnard, Michigan; fifth, Hoyt, Yale; sixth, Woodford, Ohio. Time—4m. 44.6s.

FANCY DIVING 3-METER (HIGH) BOARD—Won by Fehsenfeld, Michigan, 146.22; second, Patterson, Ohio State, 145.28; third, Diefendorf, Michigan, 139.54; fourth, Grady, Michigan, 139.50; fifth, Johnston, Michigan, 139.06; sixth, Kallman, Ohio State, 119.44.

FINAL 400-YARD RELAY—Won by Iowa (Jacobsmeyer, Christians, Walters, Sieg), 3:35.5; second, Yale (Willcox, Cooke, Rogers, Macionis); third, Harvard (Bertzzi, McKay, Bainbridge, Hutter); fourth, Illinois (Hansen, Overman, Irwin, Lewis); fifth, Michigan (Kasley, Barnard, Drew, Mowerson); sixth, Brown (Beaven, Forbes, Hemmerdinger, Love).

COLLEGE CHAMPIONS

*1500 meters free style—Jack Medica, University of Washington.
*220-yard free style—Medica.
*440-yard free style—Medica.
One-meter dive—Der Johnston, Michigan.
*Three-meter drive — Frank Fehsenfeld, Michigan.
50-yard free style—Ray Walters, Iowa.
100-yard free style — Charles Hutter, Harvard.
*200-yard breast stroke—Jack Kasley, Michigan.
*300-yard medley relay—Michigan.
400-yard relay—Iowa.
150-yard backstroke — Danny Zehr, Northwestern.
*Denotes retained title.

SPRING SERIES AND OPENING DAY SEATS ON SALE TOMORROW

Tickets to the spring series games between the Browns and the Cardinals, April 11 and 12, and for the championship season opening day games will go on sale this week. Tomorrow, the Cardinals' ticket office in the Arcade building will begin sale of tickets for the Sunday spring game and for their season inaugural April 14 with the National League champions, the Chicago Cubs. The Browns will open their office in the Arcade building Wednesday for sale of seats for the first spring game, April 11, and for their home opener with the Cleveland Indians, April 17.

Only two games will be played in the spring series tilts this year. The Browns open at Chicago for one series, then return to Sportsman's Park for games with the Cleveland Indians.

In the spring series contests the Browns will be the "at home" team Saturday and the Cards Sunday.

Continued on Page 3, Column 3.

MEOLA IN FINE FORM; ERROR COSTS HIM CONTEST

NOT MEOLA'S FAULT

BROWNS.	AB.	R.	H.	PO.	A.	E.
Lary ss	5	2	0	3	4	1
West cf	1	2	0	1	0	0
Mazzera cf	2	0	0	3	0	0
Solters lf	4	1	0	3	0	0
Coleman rf	2	0	1	0	0	0
Bell rf	2	0	0	1	0	0
Bottomley 1b	3	0	1	5	0	0
Burns 1b	2	0	0	9	1	0
Clift 3b	2	1	1	1	2	0
Carey 2b	2	0	0	1	2	0
Bejma 2b	2	0	1	1	2	0
Giuliani c	5	0	0	2	1	0
VAN ATTA P	1	1	0	0	0	0
*Pepper	1	0	1	0	0	0
**MAHAFFEY P	0	0	0	0	1	0
Warnock	1	0	0	0	0	0
MEOLA P	1	0	0	0	2	0
Totals	35	7	9	27	15	3

*Batted for Van Atta in fifth inning.
**Batted for Mahaffey in seventh inning.

WASHINGTON.	AB.	R.	H.	PO.	A.	E.
Reynolds lf	4	1	0	2	1	0
Lewis 3b	4	1	2	0	1	1
Myer 2b	0	1	0	0	3	0
Kress 2b	3	0	2	2	3	0
Powell cf	5	1	1	2	0	0
Travis ss	5	1	2	2	4	1
Stone rf	4	1	1	2	0	0
Kuhel 1b	5	1	3	14	2	0
Bolton c	3	1	1	4	1	0
Holbrook c	1	0	0	1	0	0
LANAHAN P	0	0	0	0	0	0
†Bluege	0	0	0	0	0	0
APPLETON P	1	0	0	0	5	0
BOKINA P	2	0	0	1	0	0
Totals	37	8	12	30	18	3

†Batted for Lanahan in second inning.

Innings:	1	2	3	4	5	6	7	8	9	10	
Browns	1	4	0	1	0	0	1	0	0	—	7
Washington	0	0	0	3	0	0	0	1	—	—	4

Runs batted in—Bottomley 2, Powell, Travis 3, Solters 2, Bolton, Lewis, Warnock. Two-base hit—Kuhel. Three-base hit—Solters. Home run—Travis. Sacrifice hits—West, Coleman, Appleton, Carey. Stolen base—Myer. Double plays—Lary to Carey to Bottomley; Kress to Travis to Kuhel; Reynolds to Kuhel to Bokina. Wild pitches—Mahaffey. Passed ball—Giuliani. Bases on balls—Off Lanahan 7, off Van Atta 4, off Appleton 1, off Mahaffey 1, off Bokina 2, off Meola 1. Struck out—By Lanahan 2, by Bokina 1, by Mahaffey 1, by Meola 1. Pitching record—Off Lanahan, 3 hits, 5 runs in 2 innings; off Appleton, 4 hits, 2 runs in 5 innings; off Bokina, 2 hits, 0 runs in 3 innings; off Van Atta, 4 hits, 4 runs in 4 innings; off Mahaffey, 5 hits, 2 runs in 2 innings; off Meola, 3 hits, 1 run in 3 innings. Left on bases—St. Louis 12, Washington 10. Time—2h. 28m. Umpires—Geisel and Hubbard. Winning pitcher—Bokina. Losing pitcher—Meola.

By Herman Wecke.
Of the Post-Dispatch Sports Staff.

ORLANDO, Fla., March 28.—Mike Meola, the broad-shouldered Italian from the Los Angeles club of the Pacific Coast League, went a long way toward winning himself a regular job on the Browns' pitching staff this afternoon, even though he was charged with the defeat in the game with the Senators. The score was 8 to 7 and it took 10 innings to reach a decision. It was the second straight reverse for the Browns.

Meola was the only one of the three hill men used by Manager Rogers Hornsby, who even resembled a pitcher. Russell Van Atta, who started, was punished for four tallies in the first; Le Roy Mahaffey, who went to the hill after the southpaw finished, was found for five safeties and three runs in two innings. Then came Meola. For three rounds, he yielded only one hit.

Winning Run Scored on Error.

Then came the tenth. Stone and Kuhel opened with singles. Manager Hornsby ordered Catcher Holbrook purposely passed. Pitcher Bokina hit to Bejma and it looked like a double play via the plate. But Bejma missed connections and Stone came across the pay-off station with the deciding tally.

Thus, Meola, while he was on the hill allowed only three safeties.

It was a costly victory for the Griffmen. Buddy Myer, the club's second baseman and the leading hitter in the American League last season, was painfully injured in the fourth inning when a bad bounding grounder off Julius Solters' bat hit him in the nose. It was at first reported that his nose had been fractured, but after the game it was announced that the member had been badly bruised. However, it is expected that he will be missed.

Continued on Page 3, Column 3.

REDS CRUSH CUBS, 7-3

Root and Kowalik Pounded in 14 Hits—Bees, Unable to Solve Hadley and Malone, Lose to Yankees, 5-0 —Dodgers Defeated by Newark, 6-5.

By the Associated Press.

TAMPA, Fla., March 28.—The Cincinnati Reds, climaxing a 14-hit barrage with a four-run rally in the seventh, came from behind today to defeat Chicago's Cubs 7 to 3.

Cincinnati pecked away a hit or two each inning to score twice in the first six innings while the Cubs tallied three times on five blows off Emmett Nelson. The Reds then landed on Pitchel Charlie Root for five hits in succession to forge ahead in the seventh and added an extra run in the eighth on shortstop Billy Myers' home run.

Jim Brennan, who relieved Nelson in the fifth, held the Cubs to one hit in the last five innings.

Frankhouse Stars, But Dodgers Lose

By the Associated Press.

CLEARWATER, Fla., March 28.—After being held to three hits and two runs in seven innings by Fred Frankhouse, the Newark Bears of the International League hit Van Mungo freely in the closing frames to a 10-inning decision from the Brooklyn Dodgers, 6-5, today.

The Bears bunched four hits off Mungo in the eighth and sent three

Continued on Page 2, Column 1.

TEN NEW RECORDS ESTABLISHED IN TEXAS RELAY MEET

FRANCIS BEATS SHOT PUT MARK SET IN 1931 BY RHEA, NEBRASKA

By the Associated Press.

AUSTIN, Tex., March 28.—Despite a stiff wind, records were smashed today in the Texas Relays, the nation's first major outdoor meet of the Olympic year.

The University of Texas Longhorns lowered the relays record of 1:27 in the half-mile relay to 1:25.6, but failed to equal the world record of 1:25.8.

The Longhorns also bettered the previous mark for the quarter mile relay by two-tenths of a second with a time of 41.5 seconds.

The Medley relay record of 3:35.2, established in 1928 by the Kansas State Teachers of Pittsburg, Kan., fell before the Oklahoma Baptists, who hung up 3:33.

Kansas State took one-tenth of a second off the old record in the mile team race, timed at 4:28.4. The Emporia (Kan.) Teachers lowered the previous record for the distance medley to 10:22.5.

New marks in field events were set in the shot put and the pole vault. Francis of the University of Nebraska hurled the shot 51 feet, 9¾ inches, breaking the record of 51 feet 2½ inches set by Rhea of Nebraska in 1931.

Billy Roy of Loyola of the South, cleared the bar in the pole vault at 13 feet, 9⅞ inches to better the record of 13 feet, 8½ inches made by Warne of Northwestern in 1930.

About 1000 athletes competed in the ninth annual event staged by the University of Texas. Competitors came from Universities, colleges, junior colleges and high schools from many sections of the nation.

Weather was fair despite a southwest cross wind.

The university, college and high school athletes smashed 10 records in all and another was tied.

Glen (Slats) Hardin, formerly of Louisiana State, showed excellent form in winning a special 400 meter hurdle race in which he holds the world record. Hardin defeated Alex Cox, former captain of the University of Texas track team. Hardin's time was 54.9 seconds.

The summaries:

SHOT PUT—Won by Francis, Nebraska; second, Dryer, Kansas State Teachers (Emporia); third, Erwin, T. C. U. Distance—51 ft. 9¾ in. (New relay record.)

120-YARD HIGH HURDLES—Won by Allen, Oklahoma Baptist; second, Wallace, Rice; third, Cardwell, Nebraska. Time—14.7s.

HIGH JUMP—Philson, Drake, and Stevens, Kansas Teachers, tied at 6 ft. 3¾ in.; Shannon, Kansas, and Williams, Southwest Texas Teachers, tied at 6 ft. 1¾ in.

100-YARD DASH—Won by Wallender, Texas; second, Reeves, Texas; third, Smith, Drake. Time—9.7s.

POLE VAULT—Won by Roy, Loyola (New Orleans); Weichert of Rice and Bryan, Schreiner, tied for second and third. Height—13 ft. 9⅞ in. (New relay record.)

ONE-MILE TEAM RACE—Won by Kansas State; second, L. S. U.; third, Texas. Time—4m. 28.4s. (New record.)

QUARTER-MILE RELAY—Won by Texas; second, Kansas; third, Rice. Time—41.5s.

MEDLEY RELAY—Won by Oklahoma Baptist; second, Kansas State Teachers of Pittsburg; third, North Texas Teachers. Time—3m. 33s. (New relay record.)

TWO-MILE RELAY—Won by Oklahoma; second, Kansas State (only entries). Time—8m. 6.5s.

DISCUS THROW—Won by Petty, Rice; second, Fanning, Kansas State; third, Socolofsky, Kansas State. Distance—152 ft. 8½ in.

3000-METER RUN—Won by Wheelock, Kansas State; second, Padgett, Drake; third, Cleveland, Oklahoma. Time—9m. 8.4s.

BROAD JUMP—Won by Cardwell, Nebraska; second, Koback, Chicago; third, Pitt, Kansas. Distance—23 ft.

HALF-MILE RELAY—Won by Texas; second, Kansas; third, Chicago. Time—1m. 25.6s. (New Relay record.)

DISTANCE MEDLEY—Won by Emporia (Kan.) Teachers; second, L. S. U.; third, Kansas State. Time—10m. 22.5s. (New Relay record.)

ONE-MILE COLLEGE RELAY—Won by Oklahoma Baptist University; second, Kansas State Teachers of Pittsburg; third, Southwest Texas State Teachers. Time—3m. 21s. (New Relay record.)

JAVELIN THROW—Won by Terry, Hardin-Simmons; second, Stephens, L. S. U.; third, Mayes, Rice. Distance—206 ft. 2.1 in.

ONE-MILE UNIVERSITY RELAY—Won by Texas; second, Kansas State; third, Kansas University. Time—3m. 19s.

REDS CRUSH CUBS IN EXHIBITION GAME

Continued From Page One.

runs across the plate. An infield hit by Koy, an out, a passed ball and a long fly counted for the deciding run in the tenth. Jimmy Bucher sent two of the Dodgers' runs home with a homer in the sixth after Babe Phelps had singled.

Giants Lose Fourth Straight.

By the Associated Press.

NEW ORLEANS, March 28.—The New York Giants' ninth-inning rally fell one run short today and they dropped their fourth straight game to the Cleveland Indians, losing 5 to 4.

Score by innings:

										R.	H.	E.
New York	0	0	0	0	0	0	0	0	4	4	9	1
Cleveland	0	0	0	0	0	2	1	2	*	5	10	1

Batteries: New York—Smith, Coffman and Mancuso; Cleveland—Hildebrand, Milnar, L. Brown and Pytlak, Sullivan.

Yanks Step on Bees.

By the Associated Press.

ST. PETERSBURG, Fla., March 29.—Behind the combined four-hit pitching of Irving (Bump) Hadley and Pat Malone, the New York Yankees shut out the Boston Bees 5 to 0 today for their fourth straight decision over the National League club and their sixth victory in 10 exhibition games.

Hadley, pitching the first five innings, allowed two of the hits and the other two came off Malone in the last four frames. The Yankees got to Danny MacFayden and Ray Benge for 11 safeties but did not score until the seventh and eighth innings, when they bunched six of their blows with Benge on the mound. Arndt Jorgens led the Yankee attack with a pair of doubles and a single.

By the Associated Press.

SAN ANTONIO, Tex., March 28.—The veteran Gus Suhr snapped out of a long batting slump today in the twelfth inning to drive in the run that gave Pittsburgh a 4-3 triumph over Chicago's White Sox.

Suhr's liner bounced off Emergency Third Baseman Haas' glove for a single, to send in Paul Waner, ending an uphill battle for the Pirates that began in the fourth when Luke Sewell blasted a home run with two on.

But Hafey, pinch hitting for Padden, knocked a four-base blow in the ninth to tie up the game for Pittsburgh.

Phillies Lose, 3-1.

By the Associated Press.

WINTER HAVEN, Fla., March 28.—The Phillies' mastery over minor league teams struck a snag today when the Baltimore Orioles defeated the National Leaguers, 3 to 1.

Grabowski pitched the first five innings and did not allow the Orioles a hit. It was against the pitches of Claude Passeau, recruit from Des Moines, that the Orioles put together all their hits and winning runs.

Champions Beat Red Sox.

By the Associated Press.

SARASOTA, Fla., March 28.—Manuel Salvo, West Coast rookie, held the Detroit Tigers scoreless for five innings today, but the world champions pounded Stew Bowers, his successor, during the last five frames to gain a 10-inning 5-2 victory over the Boston Red Sox.

Salvo gave the Tigers but three hits and two passes during his stay on the mound. Bowers had a 2-0 lead when he entered the game but the Tigers tied it up in the seventh. In the tenth, with two out and two on, Marvin Owen decided the game with a slashing double.

The Eastern Roll



William J. Eipel illustrates what happens when a jumper clears a bar using the Eastern style leap. After completing the jump, the athlete faces exactly opposite to his starting position, he having executed a half turn in mid-air. Eipel, 1936 indoor champion, attends Manhattan College.

ROYAL HEARTS PLAY GIANTS OF COURTS TONIGHT AT ST. LOUIS U.

The Globe Refiners of McPherson, Kan., National A. A. U. basketball champions, will stop off here tonight for an exhibition game with the Royal Hearts, Municipal A. A. champions, at the St. Louis University gymnasium. The game, scheduled to start at 9 o'clock, will be preceded by a contest between the United Service team, Ozark A. A. U. champion, and the Hi-Pointes, at 8 o'clock.

They call the Globe Refiners the Oilers, but their nickname could just as well be "Giants," because there is not a player on the squad under six feet. The coach himself is six feet tall, while the players range from six feet one inch to six feet nine inches. Here are the figures:

Francis Johnson, forward, 6 feet 1 inch; Jack Ragland, guard, 6 feet 1 inch; Bailey, forward, 6 feet 1 inch; Lee Gibbons, guard, 6 feet 2 inches; Bill Wheatley, guard, 6 feet 4 inches; Vernon Vaughn, forward, 6 feet 5 inches; Harry Dowd, forward, 6 feet 6 inches; Joe Fortenberry, center, 6 feet 8 inches, and Willard Schmidt, center, 6 feet 9 inches.

Beat New York All-Stars.

With that kind of a lineup, it is small wonder that the champions have defeated most of the outstanding teams in the country and are expected to win the American Olympic trials starting in New York Friday.

New York had a glimpse of the Oilers when they played an All-Star team there recently. The All-Stars were recruited mostly from Long Island University, which, as a team, won 23 consecutive games from college opponents. The Oilers had the New Yorkers pop-eyed when they took an overtime decision from the All-Stars.

The Royal Hearts, too, know what to expect, for they drew the Oilers in the second round of the A. A. U. tournament at Denver. Early in the game the Hearts had a 12 to 2 lead, but the Oilers then began to click to win out by a 64 to 37 score.

All Members Standouts.

In the A. A. U. tournament, against teams which were the pick of the country, the Oilers had a 57-points-per-game average, which speaks well for their sharpshooting. Two of the players were named for the first All-American A. A. U. team. They were Fortenberry and Wheatley. Three others were picked for the second team. They were Johnson, Ragland and Gibbons.

The Hearts probably will line up with Henry Krey and Elmer Serb, forwards; Elmer Ackman, center, and Jack Sanders and Bill Cochran, guards. Serb, a graduate of Central High School, will be remembered as one of the winners of the St. Louis Browns' traveling scholarships for being one of the two outstanding high school baseball players in 1934. Pete Chulick of McKinley, a pitcher, was the other boy who toured the circuit with the Browns that year.

Herb Fash, retiring captain of the St. Louis University Billikens for the 1935-36 season, has been declared eligible under A. A. U. rules for the game and he will break into the lineup at a guard position.

Coach Mike Nyikos of St. Louis University and Roy Newsom will referee tonight's game. The admission charge will be 40 cents.

The probable lineups:

McPHERSON, KAN.	Position.	ROYAL HEARTS.
Johnson	Fd.	Krey
Vaughn	Fd.	Serb
Fortenberry	C.	Ackman
Wheatley	Gd.	Sanders
Ragland	Gd.	Cochran

KIRKWOOD SENIORS WIN DUAL TRACK MEET FROM CLAYTON, 63-59

The Kirkwood High School seniors took a close decision from Clayton, 63 to 59, in a dual track meet held yesterday afternoon at Kirkwood.

Bud Harvey starred for Clayton with three firsts and a second.

The results:

100-YARD DASH—Won by Hughes, Kirkwood; Curtis, Clayton, second; Gorstang, Kirkwood, third. Time, 10.3.

440-YARD DASH—Won by Curtis, Clayton; Dieri, Kirkwood, second; Scott, Kirkwood, third. Time, 55.1.

MILE RUN—Won by Plank, Kirkwood; Rollston, Kirkwood, second; Pettibone, Kirkwood, third. Time, 5:26.3.

120-YARD HIGH HURDLES—Won by Harvey, Clayton; Whitson, Clayton, second; McAtee, Kirkwood, third. Time, 17.7.

200-YARD LOW HURDLES—Won by Harvey, Clayton; McAtee, Kirkwood, second; Wunch, Clayton, third. Time, 24.8.

HIGH JUMP—Won by Duchek, Kirkwood; Harvey, Clayton; Whitson, Clayton, and Kasty, Clayton, tied for third. Height, 5 feet, 4 inches.

220-YARD DASH—Won by Cohen, Clayton; Garstang, Kirkwood, second; Hughes, Kirkwood, third. Time—24.2s.

880-YARD RUN—Won by Fier, Clayton; Tass, Kirkwood, second; Venarde, Kirkwood, third. Time—2m. 15s.

880-YARD RELAY—Won by Kirkwood (Hughes, Morgan, Dieri, Garstang). Time—1m. 19.4s.

POLE VAULT—Won by Brady, Kirkwood; Mutrux and Litzsinger, Clayton, tied for second. Height—10 ft.

SHOT PUT—Won by Barnett, Kirkwood; Gleitman, Clayton, second; Scott, Kirkwood, third. Distance—42 ft. 8 in.

DISCUS THROW—Won by Barnett, Kirkwood; Mutrux, Clayton, second; Duchek, Kirkwood, third. Distance—118 ft. 10 in.

JAVELIN THROW—Won by Mutrux, Clayton; Morgan, Kirkwood, second; Wesselmeyer, Kirkwood, third. Distance—150 ft. 3 in.

BROAD JUMP—Won by Harvey, Clayton; Curtis, Clayton, second; Morgan, Kirkwood, third. Distance—20 ft. 7½ in.

Texas Blanks Rice.

Special to the Post-Dispatch.

HOUSTON, Tex., March 28.—Texas University opened the defense of its Southwest Conference baseball title here this afternoon by blasting the Rice Owls, 5-0.

National A. A. U. Champions in Town



The Globe Refiners of McPherson, Kan., who will stop off here tonight to play the Municipal basketball champions at St. Louis University gymnasium. The Oilers, all of whom are over six feet in height, are as follows: Left to right—Gene Johnson, manager and coach; Francis Johnson, forward; Jack Ragland, guard; Bailey, forward; Lee Gibbons, guard; Bill Wheatley, guard; Vernon Vaughn, forward; Harry Dowd, forward; Joe Fortenberry, center; Willard Schmidt, center. Schmidt is 6 feet 9 inches tall.

Frank Nordell, Conqueror Of Glenn Cunningham, Races Kansan Here Next Saturday

By Damon Kerby

Frank Nordell, former New York University star who startled the track world by defeating Glenn Cunningham and Joe Mangan two weeks ago at Newark, N. J., and Glen Dawson, Tulsa distance star who finished second to Cunningham in a 1000 meter race here last summer, will be the Kansas star's opponents here in a mile race next Saturday night.

The race will be a feature of the St. Louis Invitation Indoor Relays at the Coliseum. Announcement that the meet definitely would be held was made yesterday by Norman Placke, promoter.



NORDELL

Nordell accepted the invitation to compete late yesterday afternoon, wiring his acceptance from Cleveland. He was a hard man to corner, according to Plake. The head of the St. Louis Relays Association first telegraphed him, care of the New York A. C. Nordell replied from Cincinnati. Plake sent him another telegram; to this one he replied from Cleveland, and, in his reply, he said if he came to the St. Louis meet he would need expense money from Philadelphia. Plake then wired him for the third time, and the acceptance followed.

Nordell, as was shown in the Newark race, is at his very best on a flat board track, and it is on this type of track he will run here next Saturday night. He will likely give Cunningham a stiff battle, but Dawson, too, should figure in there somewhere.

Dawson Approaching His Peak.

Long a seasoned campaigner among distance men, Dawson has engaged in a light season of activity during the fast-closing indoor season, having been saving himself for the Olympic tryouts. Just a shade short of the top flight men—he usually finishes third in the big races—he hopes that by entering the Olympic tryouts in fresh physical condition he can beat some of his rivals who have been following a strenuous winter grind. He finished third, behind Cunningham and Gene Venzke, in the Baxter Mile at the New York A. C. Games a few weeks ago, his first race of the indoor season.

The mile field will be limited to three men.

Ralph Metcalfe, the Marquette U. Negro star will be the outstanding entrant in the 50-yard dash. With his eyes on an Olympic team berth, Metcalfe has been burning up the boards recently. A few weeks ago he regained the national 60-meter title in the National A. A. U. indoor championships at New York, and later defeated Eulace Peacock and others at 60 yards in a meet at Newark.

Great Dash Race on the Fire.

Plake is trying to obtain Bob Grieve, University of Illinois star, and Jesse Owens of Ohio State as opponents for Metcalfe. Grieve raced 60 yards in 6.6 seconds at the Central A. A. U. indoor meet last Friday night at Chicago, on a dirt track.

Floyd Lochner, National Intercollegiate two-mile champion whose running was one of the features of the Indoor Relay Program here last month, will return to compete in the two-mile race Saturday night. His opponents may include Ray Sears, Butler U. star and Harold Manning of Wichita, Kan. Sears won the 3000-meter race here last summer, with Manning third.

The high jump event will be featured by the appearance of the veteran Harold Osborn, one of the marvels of the track world. This fellow, at the recent Millrose A. C. Games, jumped six feet six inches, the exact mark at which he won the high jump at the 1924 Olympics. Here last summer he bettered his own unofficial world record in the standing high jump, by leaping five feet six inches. Plake is trying to bring Lang of Rolla Mines and Kelley of Missouri U. in to furnish Osborn's competition.

All Olympic Prospects.

A 600-yard run and a mile walk will complete the invitational section of the program. There is a possibility that the brilliant Bart Ward, Oklahoma U. graduate who is keeping in training for the Olympic trials, will be here for the "600."

The coming meet will be the last indoor event of the season for the athletes who have been invited to take part. All of those invited will try for positions on the U. S. Olympic team which will depart for Europe next June, and, following the Olympics, most of them will retire from track competition. Therefore, this will probably be St. Louis' last time to see many of these athletics perform, whether or not they go to the Olympics.

All athletes in the Ozark District who are registered with the A. A. U. have been invited to compete in the Ozark section of the program. Events in this classification will be an eight-lap sprint relay, 440-yard, 880-yard, and mile runs.

Tickets, on sale this week at downtown sporting goods stores, range in price from 40 cents to $1.50.

M. U. HALFBACK, INELIGIBLE, DROPPED

By the Associated Press.

COLUMBIA, Mo., March 28.—Scholastic difficulties deprived the University of Missouri football team today of the services of Don Johnson, St. Joseph, a regular starting halfback.

Johnson failed to make necessary grades during a six weeks' probation period and was forced to drop out of school. He can re-enter next fall but will not be eligible for football.

Johnson, a graduate of Central High School at St. Joseph, started about half of Missouri's games at right halfback.

Baylor Wins.

Special to the Post-Dispatch.

WACO, Tex., March 28.—Baylor took its second Southwest Conference game here today, laying down a barrage in the seventh and eighth innings to rout the Texas Aggies, 7-3.

Sport Sidelights by Lo Davis

A Flying Start.

Before a ticket had been printed for the Joe Louis-Schmeling fight, Promoter Mike Jacobs had sold the motion picture rights for $25,000 and the radio privileges for $27,500, which adds up $52,500 in American money. Almost enough to pay for the $60,000 worth of extra seats Mike figures on erecting in the Polo Gounds, or Yankee Stadium, as the case may be.

Freddie Miller, featherweight champion, fought on an average of once a week in 1935. More work and less play keeps a guy on edge.

Rebel Stephenson, a recruit catcher on the Cubs, make a specialty, it seems, of baiting umpires in the league where he came from. On his first appearance, Umpire Ziggy Sears saw the point and gave him the hook.

Dizzy Dean's request that Judge Landis "do something to Joe Engel" backfired. Instead, the Judge



nicked Diz for 100 smackers for his part in a children's Christmas fund fiasco.

Demonstrating that it is always safer to be behind the gun before pulling the trigger.

Nothing Doing.

A GUY named Marcantonio Would unionize the baseball pro. "Lay off!" exclaimed the young recruit,
"I'll never wear a union suit."

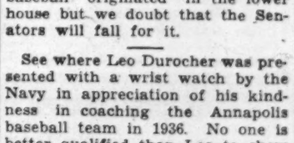
St. Paul, having won the championship of the American Hockey Association, will play the St. Louis Flyers to find out if they are champions or just runners-up. It's a cock-eyed world, my masters.

George Earnshaw, whose rejuvenation has been the chief topic of discussion in the Stengel camp, says he may win 20 games this year. Indicating that George has caught that old Flatbush spirit.

The Marcantonio bill to unionize baseball originated in the lower house but we doubt that the Senators will fall for it.

See where Leo Durocher was presented with a wrist watch by the Navy in appreciation of his kindness in coaching the Annapolis baseball team in 1936. No one is better qualified than Leo to show the embryo sailors how to put the ship in championship.

Reynoldstown, which carried 170 pounds in winning the Grand National Steeplechase for the second time, is nine years old. They sure carry weight for age in those steeplechases.



The Cards have sent pitcher Herbert Moore to Houston. But they still have one Moore left.

"Although Judge Landis gave me mine,"
Said Dizzy Dean, "I'm feeling 'fine.'

The baseball players' union idea has been tried before but it failed to work. Collective bargaining is all right in certain lines of trade but the boys haven't done so poorly in individual bargaining. Ask Dizzy Dean, Hank Greenberg and a lot others.

Of course, if the boys were paid on a sliding scale, it might pep up the base running department of the game.

Probably the best dressed man in baseball is Thomas Yawkey. He has about $3,000,000 worth of Sox alone.

Yawkey's pet hobby in the summer time is hunting Tigers. In the winter he goes up to Alaska for polar bears.

Speed Figure Skating Act at Sonja Henie Show

Everett McGowan and Ruth Mack, whose act, "Wings," has been one of the sensations of the recent figure skating carnival in Madison Square Garden, were signed yesterday to present their unusual number in the ice show which Earl Reflow will present at the Arena April 7 and which will feature the first appearance in St. Louis of the world famous figure skater, Sonja Henie.

McGowan is a former speed skating champion who turned to figure skating with the idea of incorporating speed in a doubles act.

The act which he and Miss Mack portray symbolizes the speed and grace of airplane formations and is exhibited to music which has the droning of airplane motors as a theme.

It is one of the fastest figure skating acts ever produced and won great acclaim in New York. The two are performing the number in the big figure skating carnival in St. Paul at the present time.

Reflow announced, after signing these two, that he was negotiating with Heinie Brock and Shipstead and Johnston, the famous comedians of the ice. Shipstead and Johnston appeared here between periods of the Flyers' opening hockey game of the season. Brock, a Canadian who was employed as skating instructor for Hollywood movie stars during the past winter, was the featured comedian in the recent ice carnival at the Arena which drew a crowd of 14,000.

The carnival will close the skating season here. It will mark the first appearance in St. Louis of the little Norwegian miss who has held the world's figure skating title for the past ten years.

In her repertoire here she will include all the numbers that are required in Olympic competition, thus giving her an appearance of almost an hour on the ice. This will be divided in to five acts and in one or two of these numbers she will appear with her new partner, Jackie Dunn, English figure skating champion.

Bowling at German House.

A free-game sweepstakes will be bowled all day today at the German House. The registration fee is $1.60. For reservations call PRospect 8139.

U. S., MEXICAN DAVIS CUP STARS IN TOURNAMENT IN TEXAS TODAY

By the Associated Press.

HOUSTON, Tex., March 28.—United States and Mexican Davis Cup teams will rehearse their cup play in the sixth annual River Oaks tennis tournament which opens here tomorrow.

The five members of each team, who will meet in the opening round of cup play here April 10-11, are entered at River Oaks.

Three of the American cup netsters will compete in the singles. The other two will arrive in time for doubles play.

Wilmer Allison, Texas veteran, was top seeded with Bryan (Bitsy) Grant, the mighty mite from Atlanta, ranking No. 2.

Other stars are seeded, in order, as follows: J. Gilbert Hall of East Orange, N. J.; Wilmer Hines of Columbia, S. C.; John Van Ryn and Henry Culley of Santa Barbara, Cal.; Hal Surface of Kansas City and Wilbur Hess of Houston, national intercollegiate champion.

Allison, Grant and Van Ryn have been selected for Davis Cup play. Donald Budge and Gene Mako, youthful Californians who completed the United States contingent, will appear in the doubles.

Kalle Schroeder of Sweden, who with Hall holds the national indoor doubles title, was top seeded among the foreign entrants.

Fans predict a pair of lads from Florida, Charles Harris and Arthur Hendrix, might upset some of the seeded players before the tournament is over.

Mrs. Marjorie Gladman Van Ryn, wife of the veteran Davis Cup doubles player, and Mrs. Mary Greef Harris of Kansas City were favorites in the women's division.

Syracuse U. and Duke Each Win Two Ring Titles

By the Associated Press.

UNIVERSITY, Va., March 28.—Hard-belting fighters from the East blasted their way to five of the eight individual National Collegiate Athletic Association boxing crowns here tonight with Syracuse and Duke each producing two title winners through an evening of tough sheiling that lacked only the thrill of a clean knockout.

About 4000 spectators crowded into Memorial Gymnasium, scene of Virginia's triumphs in its long victorious team march through college circles to witness the titular bouts and see Gene Tunney, retired undefeated heavyweight champion, referee the first engagement.

The 16 lads who reached tonight's finals automatically earned the right to enter the final Olympic team trials in Chicago in May, while the N. C. A. A. Boxing Committee later will announce the selections of possibly a dozen or more—perhaps the majority of the semi-finalists.

Tacking the eastern colors high were Mickey Brutto, West Virginia's bantamweight; Frank Goodman, Penn State lightweight; Ott Fink, Syracuse junior middleweight; Ray Jeffries, Syracuse middleweight and Tom Pontecarvo, Western Maryland heavyweight.

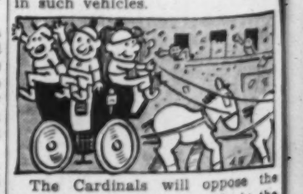
Of this quintet all are eastern intercollegiate champions except Brutto and Pontecarvo, who held the crown for two years.

A pair of fancy boxers and heavy-hitters from Duke, Danny Farrar, welterweight, and Ray Matulewicz, light-heavyweight, brought to the South its only points, while Bob Fadner, Wisconsin featherweight, was the West's only bell-ringer.

WANTED: Hacks To Carry Cardinals To the Ball Park

Have you an old horse-drawn hack that would not otherwise be in use April 14? If so, the Chamber of Commerce wants to see you.

The Chamber of Commerce is sponsoring a baseball parade to be held in the downtown business district April 14 in celebration of the sixtieth anniversary of the founding of the National League. Search is being made for old hacks for use in the parade, to give it an appearance reminiscent of the times when baseball players rode to the park in such vehicles.



The Cardinals will oppose the Cubs the day of the parade in the opening game of the season. If the hacks are obtained, St. Louisans may get a view of Pepper Martin, Dizzy Dean and even Frankie Frisch, to say nothing of the eminent farmer, Cholly Grimm, driving hacks through the downtown streets.

As told before, all the Parade Committee lacks is the hacks.

And horses?

FLYERS AND ST. PAUL OPEN HOCKEY TITLE SERIES TOMORROW

MEET

MEXICAN S CUP STARS URNAMENT EXAS TODAY

iated Press.
N, Tex., March 28.—
tes and Mexican Davis
will rehearse their cup
sixth annual River Oaks
urnament which opens
row.
members of each team,
eet in the opening round
here April 10-11, are en-
ver Oaks.
the American cup net-
compete in the singles.
two will arrive in time
play.
Allison, Texas veteran,
ded with Bryan (Bitsy)
mighty mite from Ar-
ing No. 2.
rs are seeded, in order,
J. Gilbert Hall of East
J. Wilmer Hines of Co-
C. John Van Ryn and
ley of Santa Barbara,
Surface of Kansas City
Hess of Houston, na-
collegiate champion.
rant and Van Ryn have
ed for Davis Cup play,
udge and Gene Mako,
lifornians who complete
States contingent, will
he doubles.
roeder of Sweden, who
olds the national indoor
, was top seeded among
entrants.
dict a pair of lads from
arles Harris and Arthur
ight upset some of the
ers before the tourna-
er.
orie Gladman Van Ryn,
veteran Davis Cup dou-
and Mrs. Mary Greef
Kansas City were favor-
women's division.

use U. and e Each Win o Ring Title

ted Press.
SITY, Va., March 28.—
g fighters from the East
eir way to five of the
ndividual National Collegi-
thletic Association boxing
here tonight with Syracuse
each producing two title
rough an evening of
ling that lacked only
f a clean knockout.
00 spectators crowded
rial Gymnasium, scene
s triumphs in its long
eam march through col-
to witness the titular
ee Gene Tunney, retired
heavyweight champion,
first engagement.
ds who reached tonight's
matically earned the
ter the final Olympic
in Chicago in May
. C. A. A. Boxing Com-
will announce the se-
ossibly a dozen or more
he majority of the semi-

he eastern colors high
ey Brutto, West Vir-
an weight; Frank Good
State lightweight; Or-
cuse junior middle-
ay Jeffries, Syracuse,
t and Tom Pontecarvo,
ryland heavyweight.
quintet all are eastern
te champions except
Pontecarvo, who held
or two years.
fancy boxers and heavy-
n Duke, Danny Farrar,
t, and Ray Matulewicz,
eight, brought to the
nly points, while Bob
isconsin featherweight,
st's only bell-ringer.

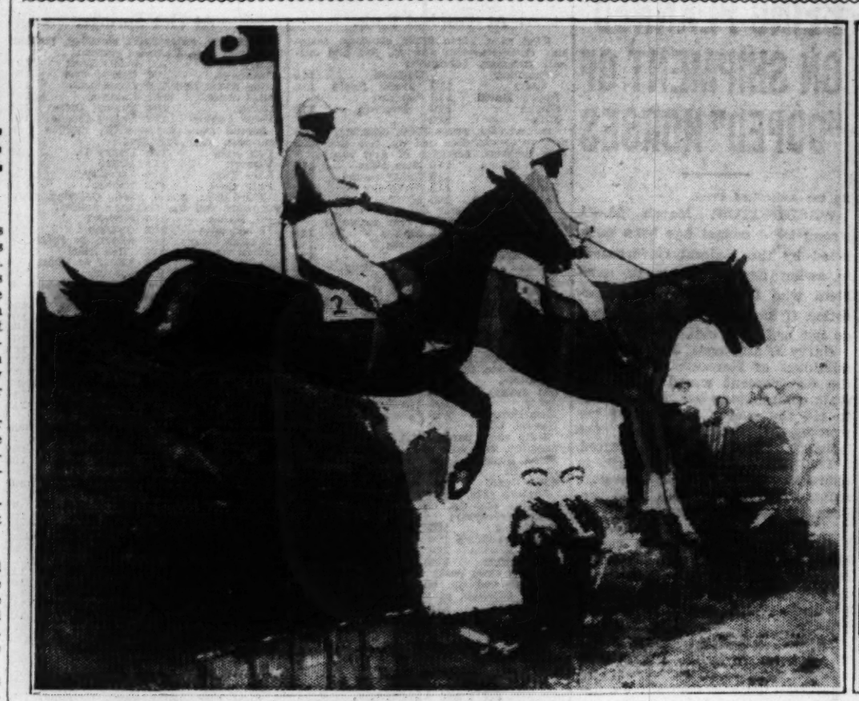
TED: Hacks rry Cardinals he Ball Park

an old horse-drawn
would not otherwise be
18? If so, the Cham-
nefce wants to see you.
ber of Commerce is
baseball parade to be
downtown business dis-
4 in celebration of the
iversary of the found-
National League. Search
le for old hacks for use
e, to give it an appear-
cent of the times when
yers rode to the park
icles.



inals will oppose the
y of the parade in the
e of the season. If the
btained, St. Louisans
view of Pepper Martin,
and even Frankie
y nothing of the emi-
Cholly Grimm, driv-
hrough the downtown
fore, all the Parade
acks is the hacks.
?

Reynoldstown Wins His Second Grand National Steeplechase





Reynoldstown taking the leap at the dangerous obstacle known as "Becher's Brook" during the running of the Grand National. Reynoldstown (at left in the radiophoto of the jump) is running almost neck-and-neck with Moreland, a jumper which failed to finish in the money. At right—Radiophoto of the winner surrounded by an admiring crowd after his victory. It was his second consecutive success. His owner, Maj. Noel Furlong, is leading him.

FIRST GAMES AT ST. PAUL; GOALIE MURRAY LEFT AT HOME

By W. J. McGoogan.

Mickey Murray, Flyer goalie, was left at home when the St. Louis team departed yesterday for St. Paul, where tomorrow the Flyers open theid five-game series for the American Hockey Association championship. This means that Hub Nelson, Minneapolis goal tender who was pressed into service in the series with Tulsa when Murray was injured, will be in the net for the Flyers tomorrow night.

With this exception the Flyer team will be the same as the one which battled through the three-game set with the Ollers. The other players are in good condition.

It is expected the club will practice at St. Paul today, then take it easy until activities begin.

Second Game Wednesday.

The second game is to be played in St. Paul Wednesday, with the remainder of the contests at the Arena, the third being scheduled for Friday and the fourth Sunday. The fifth, if necessary, will be played here Tuesday, April 7.

On paper, at least, the series stacks up as a very even proposition for, the regular season's play, the Flyers won five, lost four and tied one with St. Paul. The Saints led in number of goals scored with 21 to 18. The St. Paul total was swelled considerably New Year's day when they beat the Flyers, 6 to 1, for the worst beating the St. Louis club suffered all season.

The two leading goal getters of the league, Oscar Hansen and Dahlstrom, are with the Saints, the former having totaled the almost unheard of number of 60 points for the season and the latter 43, one more than Pete Palangio, the St. Louis leader.

In the matter of defense, the edge seems to lie with the Flyers, as they were scored on but 90 times in the season, while the Saints' net was dented 99 times. And now, with Nelson in the St. Louis goal, the Flyer margin is increased a little, as Nelson, with a weaker team than St. Louis, was scored upon but 86 times.

It would not be surprising, though, to see the games develop into free scoring affairs, despite the fact that clubs in the playoffs invariably pay more attention to defense than in ordinary contests.

But with men like the Hansen brothers, Oscar, Emil and Emory; Dahlstrom, Flood and Hodge Johnson of the Saints, and with McPherson, Paddon, Palangio, Purpur and Burmister on the Flyers, out to get goals, it would appear that the goalies will be very busy.

Oscar Hansen and Dahlstrom were hardest for the Flyers to stop during the season, as in games between the clubs, each scored six times. Flood, Verge Johnson and Pleban counted twice each, while Matchshke, E. Hansen and Hodge Johnson got one apiece.

Palangio High for Flyers.

Palangio was high goal man for the Flyers, with four; McPherson had three; Paddon, Purpur and Burmister two ecah. Breckheimer, Carbol, Walker, Teel and Harold Johnson were the one-goal men.

The Flyers were more effective against the Saints in St. Paul than they were at home, for on the St. Paul ice the Flyers won three and lost two, while at home they won two, lost two and tied one.

Thus it would seem that the Flyers are not getting a bad break by starting play with two games in St. Paul, for they will have the big edge with three here and one of them will be the deciding contest, if a fifth game is necessary.

Players share in only three games of the title series.

HEUSSER GOES ROUTE, BUT CARDS LOSE TO ROCHESTER

Continued From Page One.

Cardinals bunched three of their five hits, and the trio of safeties produced the first Cardinal run.

The performance of the Cardinals, witnessed incidentally by Branch Rickey, was not at all impressive. The boys played as though they were tired of it all after more than five weeks of spring training and were interested not at all in the joust with their minor league relatives.

Many Ex-Cards on Red Wings.

Rochester, on the other hand, playing under a new leader, the dynamic Ray Blades, hustled throughout the contest and the Red Wings seemed to take great delight in trouncing the mother club.

Many old friends, and several youngsters who may be Redbirds in a year or two, were in the Rochester lineup. Bob O'Farrell was behind the plate, Johnny Rothrock in right field and Heine Schuble, who will be remembered as the shortstop yanked from the bushes when Tommy Thevenow fractured his ankle, in 1927, was at short for the Wings.

At third base was young Maurice Charles Sturdy, a stalwart infielder who was found in Kirkwood and who has been progressing so rapidly that club observers expect him to be the Cardinals' third baseman next season or the year after.

Bush, the Wings' second baseman, opened the big attack on Heusser in the third inning, with a single to center, and after Crabtree and Rothrock flied out, Bush stole second. Doljack then walked and Sturdy had the honor of driving in the game's first run with a sharp single to left. Schuble and Barton also singled and there were four runs.

Singles by Pat Ankenman, Joe Medwick and Johnny Mize gave the Cardinals a run in the sixth, and in the eighth Ankenman walked, took second on an infield out, third on a wild pitch and scored when Schuble missed Medwick's grounder.

The Cardinals meet the Brooklyn Dodgers tomorrow and Hallahan will be the starting pitcher, with Nelson Potter likely to share the day's hurling with Wild Bill.

Redbird Notes.

THE game attracted not more than 250 customers.

Pepper Martin was given a day off and Eddie Morgan played right, Eddie didn't like the southpaw pitching. He struck out twice and failed to get the ball out of the infield.

Two of the five Cardinal hits were infield scratches. Moore hit a double down the leftfield line for the only extra base safety and Ankenman and Clark each singled to left.

Robert Ross, six-foot pitcher with the Springfield, Mo., club of the Western Association last year, who has acted as a batting hurler with the Cardinals this spring, was assigned to the Houston club of the Texas League today.

Tom Carey, injured in the game with the Athletics March 18, played six innings and handled four chances in the field cleanly.

Buddy Myer made a beautiful stop of Coleman's grounder behind second in the first, but there was no one to throw to and the rap went for a hit. He also made a nice stop of Bottomley's smash to follow the play.

Six of the starting Senator regulars were left-hand batters.

Cecil Travis robbed Mazzera of a safety in the eighth when he went behind second for a glove-hand stop of his smash. He followed with a perfect throw to Joe Kuhel.

A shower before the game held the attendance down to about 400. After the rain stopped, a cold wind blew across the field. It was one of the most disagreeable days the Browns have run into in two weeks.

Julius Solters, who has been in a batting slump, came out with a vengeance, with four straight hits. However in the eighth, he threw in a bit of poor base running. On Bell's fly to left, he ran past second and before he could retrace his steps he was doubled even though Kuhel missed the throw from the outfield, had to run over to retrieve the ball and then toss to Pitcher Bokina for the finish of the two-ply killing.

Lary ran in front of second for a fine stop of Holbrook's slow roller in the eighth frame.

Orville White Runner-Up for Low Average

By the Associated Press.

PINEHURST, N. C., March 28. WIFFY COX of Bethesda, Md., and Orville White of Overland, Mo., won the places in the Augusta national golf tournament, starting next Thursday, for the two players having the lowest scoring average in the winter circuit for those playing in both California and Southeastern events since Jan. 1.

Robert E. Harlow, manager of the tournament bureau for the Professional Golfers' Association, announced today Cox had an average of 73.51 strokes for 33 rounds, while White had 73.91 for 32 rounds.

BROWNS LOSE, 8-7, TO SENATORS IN 10-INNING GAME

Continued From Page One.

ing from the batting order for at least a week. Meantime Ralph Kress, a former Brownie is scheduled to play the pivot station for Bucky Harris' crew.

A Wild Game.

As far as the ball game was concerned, it was a wild affair. There were 21 hits; the pitchers walked 16 batters and there were six errors, three for each side. The Browns drew 10 passes, while Van Atta walked four, Mahaffey one and Meola one.

When the Browns arrived this morning it was nice and warm. However, it was really cold before the contest began. Thus it was a tough day all around. To make matters worse, a strong wind was blowing across the field, making it hard for outfielders to judge high drives.

Hornsby's men started off with a run in the first. Lary and West worked Lanahan for passes. Solters flied out, but Coleman got an infield hit to fill the sacks. Bottomley forced Coleman, Lary scoring. However, that margin was short-lived. One out in the Senators' half, Lewis singled, Myer walked, Powell singled and Travis hit a tremendous drive down the right field foul line for a home run and the Senators had four tallies.

Bottomley's Hit Scores Run.

The Browns came back with four in the second. One out, Van Atta and Lary walked. West was safe on Lanahan's wild throw, Solters singled, Coleman walked and Bottomley singled to produce the markers.

Pete Appleton was pitching in the fourth when the Browns scored again. West walked and Solters singled. Coleman sacrificed and Bottomley sent a short fly to Reynolds. Lewis then booted Clift's roller and West scored. In the seventh, Clift's single, Carey's sacrifice, error by Travis and fielder's choice raised the St. Louis total to seven, after the Senators had taken a one-run lead with three markers in the sixth.

In this frame, with Mahaffey hurling, Kuhel doubled and Bolton singled him across. Appleton put down a sacrifice. Reynolds walked and Lewis singled to score Bolton and send Reynolds to third. Mahaffey did not help his own cause a bit, uncorking a wild pitch, which enabled Reynolds to come home with the third tally of the inning.

After this came a duel between Meola and Joe Bokina, a right-hander, with the last named turning up the winner when Bejma missed that roller from Bokina's bat in the fatal tenth.

Brownie Notes.

JIM WALKUP and Sugar Cain are scheduled to pitch for the Browns in the second game of the series tomorrow. Jimmy Deshong is down to open for the men of Harris.

MONTANEZ AND ROSS SIGNED FOR TITLE MATCH

Special to the Post-Dispatch.

NEW YORK, March 28.—Pedro Montanez, the Puerto Rico lightweight who has yet to meet defeat in this country, has been signed for a 15-round welterweight championship fight against Barney Ross, Chicago's titleholder, it was announced today by Mike Jacobs, promoter of the Twentieth Century Sporting Club. No site or date will be set until Jacobs fixes a date for the 15-round battle between Joe Louis and Max Schmeling at the Yankee Stadium in June.

DIVORCE ACTION TC HOLD REDS' PITCHER, DERRINGER, IN FLORIDA

TAMPA, Fla., March 28.—Judge L. L. Parks today issued an order requiring Paul Derringer, pitcher for the Cincinnati Reds of the National League, to remain within jurisdiction of the court pending settlement of a divorce suit against his wife, Mrs. Verna Derringer. Mrs. Derringer is a resident of Sarasota.

ILLINOIS U. NINE WINS OPENING GAME

By the Associated Press.

CHAMPAIGN, Ill., March 28.—Steady hurling by Howie Berg and Gus Cherry featured the University of Illinois victory over Illinois Wesleyan, 7 to 1, in the opening game of the baseball season here today.

Berg allowed five hits and struck out seven in six innings on the Illinois mound, while Cherry gave no hits and struck out five in the last three frames, three of his strikeouts being grouped in the ninth inning.

Murray Franklin led the Illinois attack with two triples.

The score by innings:

Wesleyan	0	0	0	1	0	0	0	0	0	—1 5 1
Illinois	1	0	2	1	1	2	1	0	*	— 7 9 0

Batteries: Hawkins and Kreps; Berg, Cherry and Niklewicz, Daukus.

WRAY'S COLUMN

Continued From Page One.

common—a strong "Scotch" aspect as regards Brevity, the favorite. The highest quotation against the favorite is 3 to 1 and the lowest 5 to 2, indicating that all books were overwhelmed with Brevity money following that racer's victory in the Florida Derby. And they've taking even that foolish price.

From this we know that the Derby epidemic has taken hold of the country. Three to 1 against a horse that (so report says) can't move in the mud and which must beat a powerful field is a sure sign that fans are running a temperature in taking it.

• • •

One Against 3,000.

ONE man on a bicycle will match endurance against 3000 athletes who will make up that 2200-mile relay team which will carry from Greece to Berlin the torch that is to light the Olympic fire.

The 3000 athletes carrying the sacred flame will travel an average of a little more than one kilometer each, but the bicycle rider will cover the entire distance and within the space from July 21 to August 1, 11 days.

The athlete who will attempt the bicycle heroics is a Hungarian, and young. He will have to be both young and strong, with a dogged determination few can boast of. Offhand his effort appears to fail, although in these glamorous days of athletic surprises, nothing seems quite impossible.

Our lone bike hero, to keep pace with the relay 3000, will have to cover 200 miles each day for 11 consecutive days. To do this he must ride about 15 hours each day, averaging more than 13 miles an hour.

It seems beyond human endurance to sustain such effort. Over a long distance a man can outrun a horse, they tell us. And 3000 men ought to outrun one bicycle.

• • •

Athletic Heart a Myth?

THE "athletic heart," the bugaboo that has frightened many a potential sport star and caused many parents to order their sons not to participate in strenuous competition, is an exploded myth, say a number of authorities, in an interesting article in this month's "Sports Illustrated."

The authorities quoted are the Mayo clinic, Rochester, Minn.; G. H. Brande, specialist in problems of hygiene, and Dr. William G. Leaman, expert in cardiology.

The first mentioned authority is quoted: "Athletic sports will not produce an athletic heart, for such an entity does not exist."

Dr. Leaman says: 'The so-called athletic heart is a misnomer." "Heart strain is not possible in a healthy heart," and "Participation in athletics does not predispose to early development of cardiovascular disease."

All of which should relieve our minds—about the heart. But it merely transfers the worries of fond parents. For, whatever organ or function is concerned, there is little doubt as to the harmful effect of frequent and extreme exhaustion due to athletic effort.

Athletic intemperance doubtless carries penalties. Physically speaking, you can't burn the candle at both ends and expect to still have the candle.

• • •

Maw of the Mutuel.

SOMETHING like $65,000,000 went into the maw of the parimutuel machines in Florida in four months this season, as a result of the prevailing mania for betting on dog and horse races.

For the privilege of being allowed to bet, the public paid through the mutuels six and one-half millions of dollars in addition to a million or so in admission money. That's a heavy price to pay for the privilege of losing, as in the long run John T. Customer usually does.

Of all forms of betting, horse-racing is considered one of the surest to "break" the follower. It's one of the most pleasing of relaxations, if taken as such by those who can afford it.

But unless you want to support track promoters in luxury and help upholster the coffers of the states which are in partnership with racetracks, it's hard to make a profession of mutuel betting and smile about it.

And, just in case you think we are spoofing about promoters getting rich and racetracks profiting, remember that within the last five years, at least five tracks from the Atlantic to the Pacific have earned the cost of their plants in a single season, while the states involved have profited about one-third as much as the owners.

At Santa Anita the 1936 handle was $25,000,000 for 58 days. The track gets 7 per cent and breakage and the State 3 per cent. The public paid $2,500,000 to both and about half a million dollars additional in admission money to the track.

That would pay for the entire Santa Anita plant, at the press agent's valuation, about three times over.

MILLER BREAKS ILLINOIS FOR 440-YARD DASH

By the Associated Press.

NAPERVILLE, Ill., March 28.—Bob Miller, Illinois State Normal speedster, broke his own Illinois intercollegiate record in the 440-yard dash tonight, winning the event in 52.8 seconds.

Tonight's performance shaved a second off the record which he established in 1935. Clark of North Central, pre-race favorite, finished fifth after falling.

Chittem of Illinois Wesleyan captured the 60-yard dash, beating Kemp of Bradley by a full two lengths. Four other place winners were closely bunched.

Charlie Culver of North Central won the 880 by stepping out in the last 40 yards after a long duel with Hein of Northern Teachers.

In the broad jump, Scott of Illinois Wesleyan nosed out Seibert of North Central by three-quarters of an inch. All of the point winners in the event leaped more than 21 feet, while Scott's best effort was 22 feet 11 inches.

North Central runners won both hurdle races, Seibert taking first in the lows after Godfrey's victory in the highs.

The summaries:

440-YARD RUN—Won by Miller, State Normal; second, Veach, State Normal; third, Bollen, North Central; fourth, Peterson, Wheaton; fifth, Clark, North Central. Time, :52.8. (New Conference record. Old record, :53.8, by Miller, State Normal, in 1935).

SHOT PUT—Won by Slanec, Illinois Wesleyan, 43 feet 3 inches; second, Bowles, North Central, 43 feet 2½ inches; third, Cowan, Northern Teachers, 42 feet 3¼ inches; fourth, Skinner, Illinois Wesleyan, 42 feet ¾ inches; fifth, Bright, State Normal, 41 feet 8¼ inches. (New Conference record. Old record, 42 feet 11½ inches, by Newburg, St. Viator, in 1934).

60-YARD HIGH HURDLES—Won by Godfrey, North Central; second, Gillette, North Central; third, Duesing, State Normal; fourth, Mason, Bradley; fifth, Wagner, Western Teachers. Time, :07.8. (Equals Conference record held by Mason, Bradley and Godfrey, North Central, both in 1935).

60-YARD DASH—Won by Chittem, Illinois Wesleyan; second, Kemp, Bradley; third, Englehorn, Bradley; fourth, Peyton, Southern Teachers; fifth, Trakas, Northern Teachers. Time, :06.4.

880-YARD RUN—Won by Culver, North Central; second, Hein, Northern Teachers; third, Fiala, Elmhurst; fourth, Smith, Wheaton; fifth, Hughes, Western Teachers. Time, 2:04.5.

60-YARD LOW HURDLES—Won by Seibert, North Central; second, Gillette, North Central; third, Peyton, Southern Teachers; fourth, Reid, State Normal. Time, :07.1.

TWO MILE RUN—Won by Camerer, Elmhurst; second, Bush, State Normal; third, Baker, Northern Teachers; fourth, Gummerson, Bradley; fifth, Rogers, Western Teachers. Time, 10.13.8

W. U. FENCERS LOSE, 6 TO 4, TO NOTRE DAME

Notre Dame University's fencing team, coached by Carlos Delandero, won its ninth straight match in defeating Washington University's swordsmen here last night. It was Washington's fifth set back in as many starts this season.

Robert Snooks, St. Joseph (Mo.) youth, was clearly Notre Dame's outstanding man in the foils events, winning all three of his bouts in a convincing maner. Although Kevin Kehoe, co-captain of Notre Dame, was forced to a 6—4 match before wining over Carl Lattner, he demonstrated skill and speed in tthe foils event, winning both of his bouts.

Kehoe also captured two saber events, concluding his inter-collegiate career in these two bouts.

Carlos Delandero, the Notre Dame coach's son, who is a senior and co-captain with Kehoe, concluded his collegiate fencing activity in winning two saber bouts.

Notre Dame was weak in only one of the three divisions, the epee, in which Washington won three of the four bouts.

The summaries:

FOILS RESULTS.

Keho (N. D.) 5, Frech (W. U.) 2.
Slonim (W. U.) 6, T. Delandero (N. D.) 4.
Kehoe (N. D.) 5, Slonim (W. U.) 2.
T. Delandero (N. D.) 5, Frech (W. U.) 2.
Snooks (N. D.) 5, Lattner (W. U.) 1.
Kehoe (N. D.) 6, Lattner (W. U.) 4.
Snooks (N. D.) 5, Wilman (W. U.) 1.
Seco (N. D.) 5, Lattner (W. U.) 3.
Snooks (N. D.) 5, Slonim 1.

EPEE RESULTS.

Jack McAuliffe (N. D.) 1, Myers (W. U.) 3.
T. Delandero (N. D.) 2, Williams 3.
McAuliffe (N. D.) 1, Frech (W. U.) 3.
Seco (N. D.) 3, Wilman (W. U.) 1.

SABER RESULTS.

C. DeLandero (N. D.) 5, Brooking (W. U.) 2.
C. Delandero (N. D.) 5, Merell (W. U.) 2.
Kehoe (N. D.) 5, Merell (W. U.) 1.
Kehoe (N. D.) 5, Merell (W. U.) 2.

HEIDELBERGS TO TEST SHAMROCKS TODAY IN WESTERN CUP FINAL

Continued From Page One.

gave them an extra dish of it last Sunday in their cup game. Bill Watson will be expected to cover Donelli, the wing men will try to spread the Pittsburgh defense, and the bulk of the shooting will be done by the Fall River "twins," Billy Gonsalves and Bert Patenaude.

The turf at Walsh Stadium will be of no particular advantage to either side, but it is evident after watching them in many games that the Shamrocks prefer grass to a very hard, fast field.

The kickoff is scheduled for 2:30 p. m.

Cup Game Records.

Heidelberg 3, Castle Shannon 0; Heidelberg 2, Avella 2; Heidelberg 4, Avella 1; Heidelberg 2, Patterson 0; Heidelberg 4, Curry 0; Heidelberg 4, Kodak Park, Rochester 1; Heidelberg 2, Sparta, Chicago, 1. Total goals: Heidelberg 21, Opponents 5.

Shamrocks 0, Hellrung-Grimm 0; Shramrocks 6, Hellrung-Grimm 1; Shamrocks 4, Slavia, Cleveland, 2; Shamrocks 2, Marres 1. Total goals: Shamrocks 12, Opponents 4.

McKinley Nine Wins.

McKinley took a free-swinging baseball game from Christian Brothers, 20 to 19, yesterday afternoon in an interleague high school contest at the Public Schools Stadium.

WASHINGTON U. FOOTBALL SQUAD ENDS MONTH OF SPRING WORK

THE LINEUPS

GREENS.		REDS.
Brungard	L. E.	Froesch
Tomlinson	L. T.	Geg
Bertagnolli	L. G.	Wisbrock
Iezzi	C.	Hare
Londy	R. G.	Geyer
Bowman	R. T.	Noskay
Hafeli	R. E.	Locke
Ozment	Q. B.	Ferfecky
Hudgens	L. H.	Minkey
Tracy	R. H.	Effthim
Bukant	F. B.	Klein

Referee—Mike Zboyovski, Washington U.; Linesman—Harry Brown, Washington U.

Score by periods:	1	2	3	4	T.
Greens	6	0	14	12	—32
Reds	0	0	0	0	— 0

Touchdowns: Tracy, Hafeli 2, Hudgens 2. Point after touchdown—Tracy 2.
Substitutions: Greens, Meredith, Wishbrock, Hare. Reds—Glaser, Campbell, Gould, Manser, C. Seibert, Hewitt, Merrill, Land, Magann.

By James M. Gould.

After about a month of spring training, the Washington University football squad, 1936 edition, yesterday concluded its preparation for next fall. The intra-squad game, between the Greens and the Reds, played on the Mary Institute field, resulted in a 32 to 0 decision for the Greens.

Which side wins is not as important to Head Coach Jimmy Conzelman, as how the players handle themselves. With a crop of coming sophomores bidding for jobs next fall, interspersed with some lettermen from last year, anything is liable to happen in the way of touchdowns. What Conzelman expected from the spring grind was not so much scoring as it was to get the newcomers used to "teaming" with the veterans to make a sturdy eleven.

Conzelman saw enough in the spring grind to make him believe that Buckin' Joe Bukant and Bounding Bob Hudgens again will be hard to stop next fall. Yesterday Joe was hitting dimes with his second-half passes and either Dwight Hafeli or Hudgens was on the receiving end of the tosses. Harold Tracy, ex-Normandy star, also blossomed forth as a player who will have to be watched next fall. Tracy made some nice gains, scored one touchdown and added two extra points.

Real Pep in Second Half.

The Greens were decidedly a logy team in the first half. It may have been because it was a rather warm day. Between the halves, Coach Conzelman made some caustic comments about the lackadaisical attitude of the Greens and when the varsity took the field in the second half, it began to click, as any good football team is expected to do.

In the first quarter the Greens started a march that produced a touchdown. Tommy Ozment returned a punt to his own 33-yard line, where the Greenies came in possession of the ball. Hudgens picked up 12 yards off tackle and Bukant ran to the Reds' 20-yard line. Tracy went off right tackle for the touchdown, but failed to kick the point after touchdown.

During the remainder of the first half the Reds repulsed the efforts of the Greenies with some fine defensive work.

In the third period the Greens began to play ball. Taking the pigskin after a quick kick by the Reds, Bukant, in two plunges, carried the ball to the Reds' 20-yard line. Hudgens went to the four-yard mark, then to the one-yard line, where he fumbled. Klein kicked out to Tracy at the Reds' 32-yard line.

An Extra Point Man!

Bukant then passed to Hafeli for the touchdown and Tracy converted. Incidentally, with a little grooming, Tracy looks as if he might be the lad that the Bears so sorely need to pick up their extra points next fall. He has good form on his place-kicks, but his accuracy could stand improving.

Following the Greens' kickoff after their second touchdown, the Reds were unable to gain. Klein dropped back to punt but Gould's pass from center was bad and Klein's attempt was blocked, Brungard recovering for the Greens on the Reds' seven-yard mark. Hudgens plunged over for the touchdown and Tracy again converted.

Early in the last quarter, the Reds made their only serious threat of the afternoon on the Greens' goal line. Klein passed to Effthim, who ran to the Greens' 30-yard line. As Effthim was about to be tackled, he lateralled to Gould, who was downed on the Greens' 15-yard mark. On the next play a bad pass from center, resulting in a fumble, halted the advance.

Evidently the uprising angered the Greens, for shortly afterward they scored again when Bukant passed to Hudgens for a net gain of 40 yards and a touchdown. Tracy failed to convert.

The fourth and final touchdown followed a pass from Bukant to Hafeli, who lateralled to Ozment for a nice gain. Another lateral from Tracy to Bukant also added a few yards. Then the third pass in the series, a forward, from Tracy to Hafeli, took the ball over the goal line.

The third weekly game again drew about 1000 persons, who saw the "pre-view" of the 1936 Washington University football machine. And if the boys play as the Greens did in the second half, the Bears should give a good account of themselves.

So until September, au revoir.

RUSHAWAY IS FAVORED TO WIN TODAY'S LOUISIANA DERBY

FLAG CADET AND UNDERSTAND ARE WELL LIKED IN A FIELD OF 12

By the Associated Press.

NEW ORLEANS, March 28.—An even dozen thoroughbreds were nominated today to compete for the $5000 Louisiana Derby which concludes the Fair Grounds racing meet here tomorrow.

Entries were reduced to 12 when four horses were scratched today. The smaller field, prospects of excellent weather and a fast track were expected to take the biggest crowd of the season through the turnstiles.

Handicappers and form players have picked Rushaway, three-year-old black son of Haste-Roseway, to win. The A. G. Tarn entry displayed his speed here a week ago today when he outclassed his field and came within a fifth of a second of the track record for a mile and one-sixteenth.

Rushaway set a new mile record at Tropical Park during the present meet when he negotiated the distance in 1:36 3-5.

Understand is considered the real "dark horse" of the Derby. He ran a fine race in the Arkansas Derby at Hot Springs last Saturday, finishing second after he was forced to race wide when Wee Lad broke his leg and piled up on the track.

Local fans were pinning their hopes on Loischen and Flag Cadet, the B. Hernandez entry.

Professor Paul and Reunited are two other horses that are expected to be up close. C. Mojena, leading jockey at the Fair Grounds this winter, has the mount on Professor Paul.

Excluding last-minute scratches, the following 3-year-olds will go to the post:

HORSE—JOCKEY.	PP.	Wt.
aRushaway—J. Longden	1	116
Reunited—G. Smith	2	116
aMiss Bam—R. Tilden	3	111
Lovely Spy—H. Duncan	4	111
Palm Island—H. Manifold	5	116
bLoischen—S. Young	6	111
Carvola—( )	7	109
C. Understand—H. Louman	8	111
cLame Duck—T. P. Martin	9	114
bFlag Cadet—L. Turner	10	114
Prof. Paul—C. Monjena	11	119
No Retreat—H. Osborne	12	111

aA. G. Tarn entry.
bB. B. Hernandez entry.
cBlue Ridge Farm Stable entry.

University City Wins Track Meet From McKinley

University City High School ran away with its dual track meet with McKinley yesterday afternoon at University City, winning by the lopsided score of 194½ points to 41½, counting both senior and junior results.

The University City seniors counted 107 points to 16 for McKinley, while the junior Indians outscored their rivals, 87½ points to 25½. It was the opening meet for both schools.

Times were not very fast, since the boys had to buck a stiff wind on the straightaway.

The results:

SENIOR DIVISION.

100-YARD DASH—Won by Horan, U. City; Schaum, U. City, second; Blades, U. City, third. Time—10.8s.

440-YARD DASH—Won by Buser, U. City; Mead, U. City, second; Gubany, McKinley, third. Time—54.2s.

880-YARD RUN—Won by Griffin, U. City; Trider, U. City, second; Gerescher, McKinley, third. Time—2m. 8.8s.

120-YARD HIGH HURDLES—Won by Kennedy, McKinley; Schuller, McKinley, second; Boain, U. City, third. Time—17.4s.

MILE RUN—Won by Whitson, U. City; Trider, U. City, second; Stafford, U. City, third. Time—5m. 17.5s.

880-YARD RELAY—Won by University City (Hiran, Lentwiler, Buser, Schaum). Time—1m. 35.6s.

POLE VAULT—Won by Schumitzky, U. City; Cavanaugh, U. City, second; Schuller, McKinley, third. Height—5 ft. 8 in.

SHOT PUT—Won by Blades, U. City; Kaufman, U. City, second; Burge, McKinley, third. Distance—42 ft. 2 in.

DISCUS THROW—Won by Dependahl, U. City; C. C. Freeman, U. City, second; Berg, McKinley, third. Distance—109 ft.

JAVELIN THROW—Won by C. C. Freeman, U. City; Dependahl, U. City, second; Buser, U. City, third. Distance—143 ft. 7 in.

220-YARD DASH—Won by Schaum, U. City; Nead, U. City, second; Newberger, McKinley, third. Time, :23.6.

200-YARD LOW HURDLES—Won by Lentwiler, U. City; Kennedy, McKinley, second; Tucker, U. City, third. Time, :25.4.

POLE VAULT—Tie for first between Bierer, U. City, and Schumitzky, U. City; Orwig, U. City, third. Height, 9 feet 6½ inches.

BROAD JUMP—Won by Leutwiler, U. City; Schumitzky, U. City, second; Buser, U. City, third. Distance, 20 feet 9 inches.

JUNIOR DIVISION.

50-YARD DASH—Won by Finch, U. City; Hempker, U. City, second; Weber, McKinley, third. Time—6s.

100-YARD DASH—Won by Brooks, U. City; Glouing, McKinley, second; Kempker, U. City, third. Time—11.4s.

440-YARD DASH—Won by Metelman, U. City; Brooks, U. City, second; Giovanoni, McKinley, third. Time—57.3s.

880-YARD RUN—Won by Shubert, McKinley; Matlock, U. City, second; Kalish, U. City, third. Time—2m. 10.2s.

120-YARD LOW HURDLES—Won by Finch, U. City; Glouing, McKinley, second; Boles, U. City, third. Time—15.5s.

220-YARD DASH—Won by Beauclair, McKinley; Wells, U. City, second; Garth, U. City, third. Time, :26.5.

880-YARD RELAY—Won by U. City (Brooks, Garth, Miltelman, Finch). Time, 1:40.8.

POLE VAULT—Tie for first between Blair, U. City, and Weber, McKinley, Height, 8 feet 6 inches.

HIGH JUMP—Won by Wessell, U. City; Geissing, U. City, second; Halliday, U. City, third. Height, 5 feet 7 inches.

SHOT PUT—Won by Bell, U. City; Michelson, U. City, second; Fisher, U. City, third. Distance, 45 feet.

DISCUS THROW—Won by Michelson, U. City; Fisher, U. City, second; Matlock, U. City, third. Distance, 124 feet.

JAVELIN THROW—Won by Wells, U. City; Schatt, U. City, second; Krebs, U. City, third. Distance, 141 feet 10 inches.

BROAD JUMP—Won by Bell, U. City; Beauclair, McKinley, second; Wells, U. City, third. Distance, 18 feet 11¾ inches.

Another British Invasion—*Players of the English Lacrosse Team*

Members of the English women's lacrosse team arrive from Europe on the Aquitania. They will oppose American teams during their tour of the country. Left to right—Diane Cumberlege, Lois Brown, Margery Lockley, Osborne Newbold, Iona Davies.



Racing Results

At Tropical Park.

Weather clear; track fast.

FIRST RACE—Five and a half furlongs:

Blakeen (Seabo)— — 9.20 6.50 4.50
Count Ten (Steffen) —— 8.90 5.40
Byrdye (Lynch)— — — — 4.00
Time, 1:07 1-5. Uncle Mike, Balaath, Mira, Joan F., Westdav and Scintilla also ran.

SECOND RACE—Five and a half furlongs:

Mucho Gusto (Hanford) 6.80 4.30 2.80
Zay (M. L. Fallon) — — — 11.10 6.50
Below Zero (Litzenberger) — — — 5.00
Time, 1:05. Old Reb, Rebekah, Speed and Epibeau also ran.

THIRD RACE—One and one-sixteenth mile:

Relativity (Madely) — 5.70 3.70 2.60
Colorist (Rosen) — — — 35.20 12.60
Bender First (May) — — — — 4.30
Time, 1:47 2-5. Regis Play, Best Policy, Mathias, Languorous, Mixed Party, Dark Mission also ran.

FOURTH RACE—Four furlongs:

Idle Midget (Wholey) 94.30 19.80 10.30
Little Shaver (Bryson) — — 4.20 4.10
Pegotty Ann (Wimmer) — — — 7.70
Time, :47 1-5. Chanting, Moss Gal, Maedic and Oddesa Girl also ran.

FIFTH RACE—Six furlongs:

Dusty Dawn (Seabo)— 7.70 4.50 3.00
Earl Porter (M. L. Fallon) — 10.30 3.40
Great Haste (Wright) — — — 2.40
Time, 1:11 4-5. Grog, Kievex and Don Creole also ran.

SIXTH RACE—Mile and an eighth:

bChasar (I. Hanford)— —9.80 2.90 Out
aTempestuous (J. Renick) — —2.80 Out
aBiography (Wright) — — — — Out
Time, 1:52. bCorinto, Chance Ray and Maeriel also ran.
aMrs. T. Stevenson and B. F. Seagram entry.
bMrs. E. Denemark entry.

SEVENTH RACE—One mile:

Wild Turkey (Litzenberger) — — —18.10 9.00 5.20
Spixi (May) — — — — —7.40 5.10
Bubbiesome (Wimmer) — — — 4.20
Time, 1:38. Playvote, War Games, Mountainy Man and Col. Greene also ran.

EIGHTH RACE—Mile and a sixteenth:

Nipantuck (Lynch) —10.70 5.40 3.10
Parity (Hardy) — — — —4.50 3.00
Highest Point (Wright) — — — 2.40
Time, 1:46 1-5. Waterset, Home Work, Lady Genie and Chatterdoo also ran.

SCRATCHES.

First race—Herondas, Brown David, Say Do. Third—Sweet Susan, Payrack. Fourth—Cosette.

At Fair Grounds.

Weather clear; track fast.

FIRST RACE—Five and a half furlongs:

Premeditate (Mojena)— 8.80 4.00 2.80
Mint Dritt (Chojnacki) — — —3.20 2.40
Boy Bunting (Haber) — — — — 3.20
Time, 1:07 2-5. Bessie Blues, Oderic, Hudson Bay, Eager Belle, Dominant Star, Anapola, No Bid, Imperial Bob, Cooney also ran.

SECOND RACE—Five and a half furlongs:

Papillote (Reno)— —11.20 4.60 3.80
Tartan Betsy (Ferguson) —6.80 4.60
Bare Timber (Hodges) — — — —11.20
Time 1:08. Cold South, Fair Ken, Alwin, Tallvores, Clamp, Patricia McKeon, Maxie Binder, Hasty Hanna and King tea also ran.

THIRD RACE—One mile:

Elihu (Chojnacki) — 18.20 6.80 4.40
Gnomnie (S. Young) — — — 4.40 3.20
Dorothy (Mc Ferguson) — — — 6.00
Time, 1:41. Through Fairly, Probationer, Morvim, Potion, Aurica, Good Aim, Holland and Rouless also ran.

FOURTH RACE—Six furlongs:

Camp Cook (Haber) — 6.80 3.80 3.40
Whitharral (Hodges) — — 10.40 8.80
Lovers Chat (S. Young) — — — 4.00
Time, 1:13. Royal Image, Shoteur, Priceless Miss, Inspect also ran.

FIFTH RACE—Mile and 70 yards:

Irish Vote (Ferguson)—13.60 6.60 5.00
Vee Eight (Dowell) — — — — 5.40 4.80
fLittle Ina (Trippy) — — — —6.40
Time, 1.43 3-5. Southland Lad, Dezan, Two Brooms, Tenless, Adrian, fGay Bird, fHey Flirt, Novito and Jim Ned also ran.

SIXTH RACE—Mile and 70 yards:

Sir Michael (S Young) 19.00 5.80 4.00
Cristate (Mojena) — — —2.60 2 40
Redress (Fowler) — — — — —3.20
Time, 1:41 1-5. Pre War, Hickory Lad, Countess Ann and Lady Federal also ran.

SEVENTH RACE—Mile and a sixteenth:

Shirley B. (Cowley) —42.60 16.40 6.60
Urchin (Hodges) — — — 5.00 3.40
Later On (Mojena) — — — — 3.00
Time, 1:46. Wild Transit, Captain Danger, Golden X., Sporting Maudie and Justa Sheik also ran.

EIGHTH RACE—Mile and a sixteenth:

Bright Knot (Garrett) 5.60 3.20 2.80
Traumagne (G. Smith) — —7.60 5.20
Beckville (Mojena) — — — — —6.40
Time, 1:46. Hyklas, Stout Heart, Black Flash, Merry Irene, Mobile, Try Fair and Longus also ran.

SCRATCHES.

First race—Bootvale, Scrambola, Rellim, Princess Jaun, Liberty Oak, Mr. Ross. Second—Polly E., Tocaya, Julia Irene, Goober, Eleusagon, Sweepmore. Third—Brother Ben, Kidi Nadi, Kaposia, Busy Billy, Imprimis, Defler, Jack Murphy. Fourth—Wind Song, Riff, Catchall, Royal Purchase, Halliard. Fifth—Ski, Smooth, No Mistake, Habanero. Seventh—Gay Days, Donna Wood. Eighth—Wood God, Cotton Time, Travert, Holster, Ruffday, Showman, Errant Lady, Big Charley.

At Hot Springs.

Weather clear; track fast.

FIRST RACE—Oaklawn course:

Foolhardy (Derden) —19.20 6.60 3.50
Rolanda (Arnold) — — — 4.30 3.20
Mahi (Mozer) — — — — — 4.10
Time, 1:10 2-5. Lightin' Bill, Manya, Parma, Vicar, Polly Plum, Amazement and Little Bubbles also ran.

SECOND RACE—Mile and 70 yards:

Onwentsia (Tinker) —15.90 4.30 3.00
Pepper Patch (Simpson) — 3.00 2.60
Trumps (Faust) — — — — — 3.20
Time, 1:44 1-5. Epinel and Blue Cyclone also ran.

THIRD RACE—Mile and 70 yards:

Helios (Mozer) — — 7.40 5.20 4.30
Brookhattan (Derden) — — 17.00 11.10
King Bonny (Simpson) — — — 4.80
Time, 1:44. Home Shore, Blind Puss, Rockhurst, Drinkwater, Caterer, Red Label and Dixie Dan also ran.

FOURTH RACE—Mile and 70 yards:

Beige (Barnett) — — 35.00 14.40 8.60
Grasswrack (J. Tinker) — 4.70 4.10
Donnie W. (Derden) — — — 4.90
Time, 1:44 3-5. Ogle, Young John, More Pep, Friend Fred, Oswego Princess and Genie Dr. also ran.

FIFTH RACE—Mile and a sixteenth:

Sunport (Vail) — — 5.90 4.60 3.30
Jimmie Cabaniss (Arnold) — 29.90 12.50
Bushmaster (Mozer) — — — — 3.70
Time, 1:44 2-5. Just Frank, Veeks, My Auntie, El Ballarino and Nick's Chuck also ran.

SIXTH RACE—Mile and an eighth:

Dancing Boy (Barrett) 5.20 4.00 3.10
Johnnie Nuchols (Dias) — —4.70 3.50
Stone Martin (Arnold) — — — —3.30
Time, 1:50 4-5. New track record. Axtel and Handsome Hal also ran.

SEVENTH RACE—Mile and an eighth:

Dark Tyrant (Montgomery) — — — — 8.30 4.90 3.80
Prince Ballot (Barnett)— — 5.50 3.90
Bethlehemstar (Elston) — — — 6.40
Time, 1:52. Waswanappi, Paul T., Senator Mike and Pencader also ran.

EIGHTH RACE—Mile and an eighth:

Scarp (Burrill) — — 13.00 6.00 3.10
Racketeer (J. Tinker) — — 4.60 2.80
Scotland Beauty (Carroll) — — — 2.80
Time, 1:53 3-5. Dunrock and King Pin also ran.

SCRATCHES.

First race—Nyack, Capitalist, Mario. Third—Unchanging. Ninth—Substitute, declared off.

At Arlington Downs.

FIRST RACE—Four furlongs:

Dogaway (A. Robertson) 3.40 2.80 2.30
Gin Daisy (Morgan) — — — 26.00 10.20
Little Upset (Haas) — — — — 3.00
Time, 0:48 1-5. Camp, Hatty, Royal Countess, Cross S, Eagle Pass, Princess Stone and Orthodox also ran.

SECOND RACE—Waggoner course:

Skippy McGee (Pierson) — — —5.90 3.90 2.90
Night Brigade (O'Malley) —25.00 11.90
fTwo Tricks (Morlan) — — — —5.60
Time, -:11 3-5. Gibby's Choice, fLepidus, Ruckus, Pretty Peg, Lone Knight, Moonsan and Westy's Duke also ran.
fField.

THIRD RACE—Waggoner course:

Shining Hour (Porter) 20.20 10.00 7.00
Cottingham (Brammer) — — 6.90 4.90
Rainy Weather (Pierson) — — — 4.10
Time, 1:11 3-5. Toney Boy, Continuity, Polly Barcarol, Chilhee, Bohemian Lass and Gay Bubble also ran.

FOURTH RACE—Mile and seventy yards:

Barney Keen (Pierson) 24.00 8.70 5.40
Lonmeg (Chinn) — — — — 4.30 3.90
Ali Bays (Calvert) — — — — 10.70
Time, 1:47. Creston, The Choctaw, Star Royal, Captain Red, Ogvia, Veiled and Solitary also ran.

FIFTH RACE—Mile and a sixteenth:

aBilly Jones (Haas) —5.90 3.60 2.70
Prince Abbot (Brammer) —14.70 6.80
Bold Lover (Allen) — — — — 4.20
Time, 1:45 4-5. Chanceview, aNavanod, Sarada, Salaam, Wacoche, Amazing, Impeach and Doran also ran.
aT. C. Worden entry.

SIXTH RACE—Six furlongs:

Sangreal (A. Robertson) — — —12.40 4.30 2.50
Bay Bubble (Longden) — —3.00 2.20
Tiennob (Corbett) — — — — —2.30
Time, 1:13. Tugboat Frank, Black Highbrow and Billy I. also ran.

SEVENTH RACE—Mile and an eighth:

Paraswick (Parke)— 5.60 3.20 2.40
Damascene (Rukas) — — 3.90 3.30
Kuvito (Hightshoe) — — — — 3.60
Time, 1:54 1-5. Northgalis, Angeas and Sergeant Hill also ran.

EIGHTH RACE—Mile and 70 yards:

Thistle Guy (Brammer) 5.40 3.00 2.60
Wise Advocate (Caperton) — 4.20 3.20
Albuquerque (Nolan) — — — 4.80
Time, 1:43 2-5. Blessed Event, Eternal Flash, Chatterfol and Count Rae also ran.

SCRATCHES.

First race—Patti, Fast Express. Second—Aniela G. Third—Barrette. Fourth—Jean Brown, Aurebon. Seventh—Brown Hilda.

At Tanforan.

FIRST RACE—Mile and a sixteenth:

Macantic (Stalling) — 44.20 14.40 9.60
My Gentleman (Delmado)— — 7.20 4.40
Itsown (James) — — — — 4.60
Time, 1:47. Voltation, Verussza, Asgo, Burning Feet, Trilllium, Mess Wagon, Chatterly, Lanty Boy and Rochester Day also ran.

SECOND RACE—Five and a half furlongs:

Small Mortgage (Jolley) 4.80 4.00 3.40
San Ynez (McCown)— — —12.60 8.20
Our Mortgage (James) — — — 6.40
Time, 1:07. Bon Moon, Thoughtful, Mailliw, Bex Hill, Easter Doll, Lady Riaf, Lanzar and Black Hair also ran.

THIRD RACE—Mile and a sixteenth:

Publication (Yager) — —9.60 3.80 4.00
Inheritor (Helm)— — — —3.20 3.40
Russet (Sielaff) — — — — —18.00
Time, 1:47 1-5. Lazi Canter, Prince Phaeton, Bustling, Northcutt, Gun Strap, Our Billy, Dancing Jane, Silver Bond and Pancratic also ran.

FOURTH RACE—One mile:

Marcleave (E. Phillips) 8.20 4.20 3.60
Georgia Miss (James) — — 3.60 3.00
Hattie Mae (Yager) — — — — 4.40
Time, 1:39 1-5. Onus, Danfield, Bold Courtier and Wee Santa also ran.

FIFTH RACE—The Tanforan Juvenile Stakes, four and one-half furlongs:

aCoramine (Sielaff)—42.40 9.40 8.80
Half Time (Yager)— — — 3.00 3.80
aStar Singer (Neves) — — — —8.80
Time, :53 2-5. Some Devil, fVoltdair, Viewpoint, fShasta Boy, Pasha, Black Rhapsody, Tarpwood, fIron Mountain, Sun Spice, Mon-Image and Atoel also ran. aMrs. C. S. Howard entry. fFiel.

SIXTH RACE—Six furlongs:

Stavka (Burns)— —12.60 6.60 5.20
Nilus (Lyons) — — — —21.60 10.00
Our Mag (Jolley) — — — — 5.80
Time, 1:12. Kent, Sea Cliff, Cuyamaca, Lois Pan, Chief Pilot also ran.

SEVENTH RACE—One mile:

Bonagal (Richardson) 21.40 10.20 7.00
Dow B. (James) — — — —27.40 11.00
Instigator (Neves) — — — — 8.20
Time, 1:39 1-5. Brilliant Queen, Uncle Gus, Seaford, Dirigible, Be Mine, Orley also ran.

EIGHTH RACE—One mile and a quarter:

Len Helker (Neves)— 5.40 3.80 3.00
Golden Words (McCown)— —10.20 5.40
Twisted Threads (Balaski) — — 3.40
Won by one and one-quarter lengths. Time, 2:05 2-5. Also ran: Eighth Pole, Nappus, Broad Royal, Elcheevito, Silva,

St. Louis Bowlers Fail to Disturb A. B. C. Leaders

INDIANAPOLIS, March 28.—Standings in the American Bowling Congress tournament got another shakeup today as heavy firing was resumed following the lull occasioned by yesterday's business meeting.

Pin smashers from Detroit, Sheboygan, Wis., and Syracuse, N. Y., took over first and third places in the doubles and second position in the individual ranks during the day.

Rudy Fassl, member of the Wright Aero squad, a St. Louisan bowling from Paterson, N. J., soared into seventh place in the singles division, connecting with games of 227, 233 and 223, high count of the day.

Fassl drew a 6-7 split in the fifth frame of the final game, which held down his total.

FIVE-MAN EVENT.

Pabst Blue Ribbon, New York, 3065.
Oak Leafs, Chicago, 3054.
Pabst Blue Ribbon, Milwaukee, 2971.
Dr. Dix Five, Detroit, 2914.
Champlins, Enid, Ok., 2911.

TWO-MAN.

R. Milan-Gus Kruzich, Detroit, 1320.
H. Bohne-J. O'Grady, Indianapolis, 1303.
R. Wiggins-B. Soch, Sheboygan, Wis., 1300.
W. Miller-J. Bagley, New York, 1293.
R. Nolan-M. Cassic, New York, 1289.

INDIVIDUALS.

C. Warren, Springfield, Ill., 735.
W. Shaul, Syracuse, N. Y., 710.
F. Caruna, Buffalo, N. Y., 705.
L. Levine, Cicero, Ill., 704.
H. Ingwalson, Rockford, Ill., 702.

ALL EVENTS.

L. Exler, St. Louis, 1948.
L. Levine, Cicero, Ill., 1941.
T. Sperando, New York, 1930.
L. Bullington, Spokane, 1914.
R. Milan, Detroit, 1903.

St. Louis scores:

	Two-Man Event.		
W. Kuhnert	—183	173	216
S. Eisfelder	—201	188	193
Totals	—384	361	409—1154
T. Kirk	—160	165	188
R. Hartnagel	—173	267	191
Totals	—383	432	379—1144
G. Metzler	—207	192	199
L. Heibel	—176	190	162
Totals	—383	382	361—1126
F. Foss	—164	168	187
J. Bierman	—201	175	191
Totals	—365	343	378—1086
C. L. Boehm	—135	148	193
E. Wenneker	—201	176	209
Totals	—336	324	402—1062
A. Boenker	—183	145	169
S. Bull	—180	159	161
Totals	—363	304	330— 997

Individuals.

A. Boenker	—171	189	214— 574
F. Foss	—208	171	193— 572
G. Metzler	—196	223	147— 566
T. Kirk	—229	128	202— 559
W. Kuhnert	—170	221	162— 553
R. Hartnagel	—189	170	188— 547
S. Eisfelder	—154	191	191— 536
S. Bull	—204	138	185— 527
E. Wenneker	—203	168	152— 523
C. L. Boehm	—181	185	157— 523
J. Bierman	—186	178	157— 521
L. Heibel	—155	156	171— 482

St. Louis scores:

OLD JUDGE COFFEE.

R. Nelson	—170	194	191
W. Diering	—181	192	159
M. Mulconnery	—126	170	184
C. Sottrel	—189	189	179
O. Whitehead	—130	184	203
Totals	—796	929	916—2641

MISSOURI PACIFIC LINES (STATION ACCOUNTS.)

W. Lamely	—169	171	185
N. Pfiffner	—163	149	177
R. Root	—188	164	126
E. Baker	—142	176	189
M. Steck	—134	197	224
Totals	—796	857	901—2554

MISSOURI PACIFIC LINES (VALUATION).

E. Grubb	—151	152	232
E. Malachowski	—152	205	156
H. Muse	—143	142	140
J. Mallon	—187	160	203
Wm. Taylor	—123	172	126
Totals	—756	831	857—2444

CUP CONTEST ONLY SOCCER HERE TODAY

The national challenge cup match at Walsh Memorial Stadium is the only soccer game scheduled today in St. Louis. The charity program being arranged for the Soccer Players' Protective Association was held over until next Sunday, and the St. Louis Soccer League postponed its league games until Tuesday night.

BASEBALL LEAGUE FOR BOYS IS BEING FORMED

A junior baseball league for boys 18 years old or younger is being formed by Roy Newsom. The purpose of the league is to give boys who have no sponsors a chance to compete in an organized association.

FEDERAL BAN IS BEING PLANNED ON SHIPMENT OF "DOPED" HORSES

By the Associated Press.

WASHINGTON, March 28.—A strong legal cudgel has been fashioned by the Federal Government to swing against racetrack gamblers who dose horses with narcotics, if state racing commissions do not end that evil.

Harry J. Anslinger, Federal Commissioner of Narcotics, said today the Government would give the state commissions one more chance to rid the racing industry of the practice before bringing out the legislation the Treasury has drafted.

The proposed bill, regulatory in character, would prohibit interstate shipment of horses with "bad records for the use of narcotics."

"Cleanup" Policy Pledged.

Anslinger said the state racing commissions had indicated a desire to "play ball" with the Government and at a recent meeting in Florida pledged themselves to a cleanup policy.

At this meeting, Anslinger, as well as Dr. H. J. Wollner, Treasury chemist, sat in, and approved a plan whereby a national committee would be formed to deal with the problems. On it would be representatives of horsemen, state commissions and the Federal Government. Such a committee is now in process of formation.

Anslinger approved a decision to conduct saliva tests of winners of every race. He said this practice now was being carried on in a more or less desultory manner, with only about two of the conventional seven winners of a day's races being so tested.

These tests are usually made of early winners and officials said that as a result, the seventh race was often run with doped contestants.

Narcotics Used to Retard Horses.

The Commissioner said that while narcotics were commonly used to stimulate speed, there was a growing practice of using this method to retard the animals. Investigations are being made to determine what narcotics are used for this.

Another decision reached at the Florida meeting was that persons convicted of possession or use of narcotics would be severely dealt with by the national committee. This committee was given the power to either deny licenses to such persons or expel them from the tracks.

Anslinger called the results of the meeting "the biggest thing done in racing since the crusade against narcotics began three years ago."

He said the practice had been reduced greatly in virtually all racing states, and that the Federal Government would prosecute vigorously all cases reported by state commissions.

GOLFERS FILE ENTRIES FOR AMATEUR EVENT IN FOREST PARK IN MAY

Entries are beginning to come in for the St. Louis amateur golf tournament which is to be held over the 18-hole municipal course in Forest Park, May 18 to 24, Frank Molumby, president of the Forest Park Golf Club, which is sponsoring the tournament, announced.

The event is open to all amateur golfers in the city and is comparable to the St. Louis district tournament which is held each year at one of the private clubs.

There will be no qualifying round, the entire tournament being composed of 18-hole matches with the exception of the final, which will be 36 holes.

COLLYER'S SELECTIONS

At Hot Springs.

1—Calawee, Peter Pepper, Conastanto.
2—Midas, Miss Tiny, Toncon.
3—Go Forth, Small Change, Service Man.
4—Minna, Ima Dreamer, Uppercut.
5—Repaid, Prince Torch, Glastonbury.
6—THE BREAK, Santerno, Flying Dere.
7—Raculos, Printemps, Monedy.
8—(Sub)—Enimrac, Harry Richman, Scout Brigade.

At Arlington Downs.

1—Off Side, Reckless, Quincy Lady.
2—Retired, Exchange Club, Kate Greenaway.
3—Lo, Runamuck, Sarahmond.
4—REAPING, Milky Way entry, Pollard entry.
5—Aeriel Cross, West Main, Fickle Chance.
6—Seven Up, Justa Hymn, Gallahad Maid.
7—Orthoprism, Sun Idol, I Pass.
8—Always Blue, Dorothy W., Baretie.

At Tropical Park.

1—Carlesta, Bottled Bourbon, Brown David.
2—Exaggeration, Pageantry, Maple Queen.
3—Sis Royal, Cathy P., High Haste.
4—Regula Baddun, Thruster, Balmacan.
5—Crowned Head, El Puma, Miss Purray.
6—PIPES PAL, Seedling, Sweet Susan.
7—Madwind, Salut D'Amour, Bender First.
8—The Aenead, Taunton, Payrack.

At Fair Grounds.

(FOR TODAY.)

1—For Romance, Imperial Bill, Brilliant Stone.
2—Cloido, Judge G., Perthnacious.
3—Meteoric, Ivy Maxwell, Mr. Boss.
4—Ben Clol, Southland Poet, Col. Cloister.
5—Ski, On Leave, All Night.
6—TARN ENTRY, Professor Paul, Hernandez entry.
7—Smooth, Irish Vote, Later On.
8—Arctic Star, Almadel Jr., Sparkling Rose.
9—(Sub.)—Social, Discriminate, Magic Line.

MOST PROBABLE WINNER—Reaping. COLLYER'S SYSTEM HORSE — The Aenead. BEST PARLAY—Reaping, Midas, Pipes Pal to win.

RACING ENTRIES

At Tropical Park.

First race, purse $700, claiming, maidens, three-year-olds and up, five and one-half furlongs, (divided):

*Tumbling Glass	115	Carlesta	110
Brown David	115	*Frank Smith	110
Singed	110	*Bottled Bourbon	110
Mira	110		

Second race, purse $700, claiming, maidens, three-year-olds and up, five and one-half furlongs, (division of first race):

Lady Kihuna	110	Miss Aline	110
Pageantry	115	Exaggeration	115
Budding	115	*Westdav	110
*Maple Queen	105	Scintilla	110

Third race, purse $700, claiming, two-year-old maiden fillies, four furlongs:

Gloss	113	Jeanne Petzko	110
Little Audrey	110	Queen Full	113
High Haste	113	Odd Girl	110
*Stance	105	*Lady Milly	105
Sis Royal	113	Cathy P.	110
Hildur Queen	113	She's Mine	116

Fourth race, purse $700, claiming, three-year-olds and up, six furlongs:

Morlute	96	Balmacan	115
Regula Baddun	115	*Thraster	115
*Jezreel	110	Creole Bird	115

Fifth race, purse $800, claiming, three-year-olds and up, one mile and a sixteenth:

*Hadtobe	102	*El Puma	113
Old Judge	115	*Grandpa's Boy	110
Jaber	105	*Crowned Head	107
Miss Purray	110	*Donnahona	102
Easiest Way	118		

Sixth race, purse $700, claiming, three-year-olds, one mile and one-sixteenth:

Sweet Susan	103	*Joan D.	105
Jerry H.	112	Pipes Pal	112
*Sun Camp	102	Seedling	110

Seventh race, purse $700, claiming, four-year-olds and up, one mile and one-sixteenth, (divided):

*Madwind	105	Bender First	110
*Mary Francine	100	*Thatchesta	100
Dark Mission	110	*Salut D'Amour	110
*Prohibition	105		

Eighth race, purse $700, claiming, four-year-olds and up, one mile and one-sixteenth, (division of seventh race):

*Pay Rack	110	*The Aenead	105
*Goldfin	100	*Tolimata	100
Nourrice	105	Polisher	110
*Taunton	105		

*5 pounds apprentice allowance claimed.
Weather clear; track fast.

At Fair Grounds.

(FOR TODAY.)

First race, purse $600, claiming, three-year-olds, six furlongs:

Dilwin	107	Freeze	112
Lanquo	112	Fairest Flag	107
Imperial Bill	112	Time Light	101
Swiftlet	112	For Romance	113
*Brilliant Stone	108	Foxes Folly	101
Hoosier Friend	107		

Second race, purse $500, claiming, four-year-olds and up, mile and an eighth:

Lanadier	107	Showman	112
Marcelet	107	Black Babbie	112
Judge G.	112	*No Clesse	102
Firemask	107	Oliva A.	107
Pertinacious	112	*Try Fair	107
Cloido	112	Longus	112
Dinky Lass	107	Hyklas	112
Miss Johnston	107		

Third race, purse $500, claiming; three-year-olds and up, six furlongs:

Eleusagon	109	*Sweepmore	109
Game	112	Westys Twinkle	112
Moring	112	Surly	112
*Daisy Bane	107	Dee Tees	112
Federal Reserve	117	*Dorsays	112
Meteoric	117	Jim McConnell	117
*Title Star	104	Claflag	117
Ivy Maxwell	103	Mr. Boss	117
*Julia Irene	104	Chancabit	112

Fourth race, purse $500; claiming, four-year-olds and up, mile and a sixteenth:

St. Omer	115	Indian Red	115
Ben Cloi	115	Sam Alexander	113
Just Mrs.	110	Lucky Turn	108
Chloedair	105	Lord Dean	115
*Carsono	110	*Southland Poet	108
Rex Regent	110	*The Nile	105
*Col. Cloister	110	*Game Annie	103

Fifth race, purse $500, claiming, four-year-olds and up, mile and seventy yards:

Imprimis	104	Kurdair	113
Donna Wood	103	*Ski	105
On Leave	111	Enola	106
*Persuader	110	Little Ina	106
*All Night	112		

Sixth race, purse $5000, three-year-olds, mile and an eighth:

aRushaway	116	Carvola	109
Reunited	116	cUnderstand	111
*Miss Bam	111	cLame Duck	114
Lovely Spy	111	bFlag Cadet	114
Palm Island	116	Professor Paul	119
bLoischen	111	No Retreat	111

aA. G. Tarn entry.
bB. Hernandez entry.
cBlue Ridge Farm entry.

Seventh race, purse $500, claiming, four-year-olds and up, mile and a quarter:

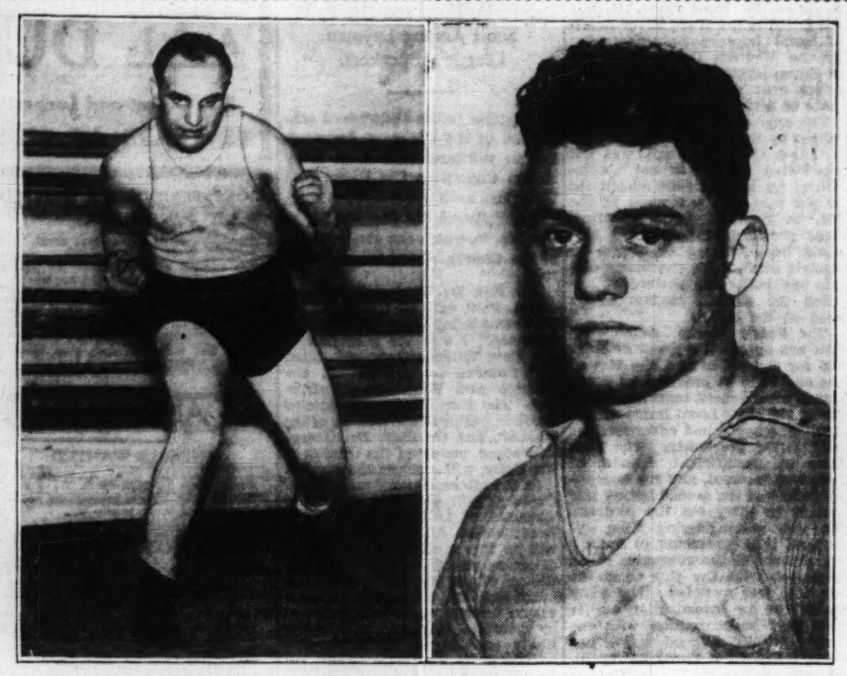
Blind Hills	108	Bosopi	108
Irish Vote	113	Habanero	108
Smooth	108	Captain Danger	108
Later On	108	Southland Lad	108
Potion	108	Dr. Potter	108
Gnomnie	108	Glove	103

Eighth race, purse $500, claiming, four-year-olds and up, mile and seventy yards:

Arctic Star	114

MILES-PARKS BATTLE ADDS CLASS TO TOMORROW'S FIGHT CARD

They'll Figure in Auditorium Fights Tomorrow



Emilio Martinez (left), who will battle Allen Mathews in a 10-round event on the Auditorium boxing program tomorrow night. Joe Parks (right), who will oppose Johnny Miles in another 10-rounder on the same program.

JOE VICTOR IN PREVIOUS BOUT; SIMMS FIGURES TO BEAT THOMAS

Interest of fight fans in tomorrow night's card is directed chiefly toward the Eddie Simms-Ottis Thomas and Allen Matthews-Emilio Martinez bouts, but at the same time they are not overlooking some of the preliminary contests, which promise to be better than ordinary time-killers.

One in particular is that between Johnny Miles and Joey Parks. It will be a return engagement. In their previous encounter, Parks got the nod by a slight margin.

Parks' career has been a peculiar one. He started in the amateurs as a flyweight when he was very young and fought more than a hundred amateur bouts before he graduated to the professionals.

Meanwhile he had been growing and fought in about all the weight classifications to the light heavyweight, in which he is now boxing.

Joe is still only a youngster for he was taken out of the game by his manager, Kid Bandy, for quite a period to permit him to grow normally without the rigors of constant training.

Delayed Meeting With Miles.

This program proved an aid to Parks, for he is stronger and more rugged now than ever before.

Before the last program at the Auditorium he was matched with Jimmy Webb in a contest which St. Louis fans had wanted to see for some time. But Joe was stricken with diphtheria and Miles got the bout instead.

Johnny was under considerable worry at the time due to the illness of his father, who died the night before the match. Miles was underweight when he went into the ring but the powerful left hook attack to the body which he unleashed at Webb caused Jimmy's handlers to step into the ring to stop the bout in the sixth round.

Webb at the time was in obvious distress and almost surely would have been knocked out if the bout had been permitted to continue.

Jimmy Under Handicaps.

Miles was not given much of a chance before that scrap and predictions were freely made that Webb would stop him in a round or two. They are saying the same thing about Parks now but Miles is an experienced campaigner. He is rugged and has plenty of ticker, as he showed in another recent bout at the Auditorium when he was floored in the first round for a count but got up to outgame and defeat his opponent in six rounds.

So any of these youngsters who thinks Miles is a setup may be in for an unpleasant surprise.

Miles still is under a handicap, as he has a job which keeps him busy all day and he is forced to do his training at night. He had to work Saturday afternoon in order to get off for the weigh-in tomorrow, but apparently these extra burdens have helped rather than hurt him.

The boxers on the card finished their hard work yesterday, although Martinez plans to do a little boxing this afternoon, as he wants to be on edge for Matthews.

Simms didn't break training after his match with John Henry Lewis here recently and has since put in considerable time schooling under the direction of Jimmy Dunn, his manager, in an effort to smooth out some of the crudities in his style.

Eddie's best blow is a left hook. Some of his critics point out that he throws his right hand too much in a loop for it to be as effective as it should be.

Still, those who have been watching him train at the Business Men's Gymnasium think his superior speed and greater experience should enable him to defeat Thomas, although Otis' ability is recognized.

Martinez or Matthews?

The Martinez-Matthews match is a fooler. Emilio owns a decision over John Henry Lewis, and although it has been belittled as being a home-town verdict, etc., the fact remains that if he was good enough to hold Lewis even close, he should prove too much for Matthews.

Still, Allen has gone on for the past several years winning fight after fight, but seldom from high-class opponents. He is a hard right-hand puncher, not much of a drawing card anywhere, and he finds it difficult to get matches with the topnotchers, who do not care to risk a fight with him for the small purse which is usually offered.

ZELTMANS CAN WIN U. CITY SOCCER TITLE

The Zeltmans team can win the University City Municipal Soccer League championship this afternoon by defeating the Stuarts in the closing game of the season. A single game will be played at Heman Park on Olive Street road, starting at 2:30 p. m. The Zeltmans won the first half season pennant but the Stuarts have a half game lead in the second half and a victory for that club today would necessitate a playoff.

Church League Wants Nine.

The Suburban Sunday School Baseball League has organized for the coming season, but needs another team to complete its plans. Five teams now entered are: Sutter Avenue Presbyterian, Kingsland Presbyterian, Richmond Heights Presbyterian, Home Heights Presbyterian and Immanuel Methodist. For further information, call E. Washburn, CAbany 4314J.

High School Baseball Season Opens This Week; McKinley Defends Title With New Team

By Harold Tuthill.

Coach Victor H. Kirk of Beaumont is a strong believer of "practice makes perfect," because he has scheduled three practice contests this week before the Blue Jackets open their City High School League baseball campaign Saturday afternoon against McKinley.

The Beaumont-McKinley game will be the final one of the opening-day triple-header and will start about 3 o'clock Saturday afternoon. The two preceding games are between Roosevelt and Cleveland at 10 o'clock a. m., and between Soldan and Central at 1 p. m. Blewett, one of the best clubs in the circuit from the standpoint of experienced material, drew the opening bye.

Beaumont will play its first of three non-league engagements Tuesday afternoon at Beaumont. Then on successive days the Blue Jackets will be host to Ritenour and Maplewood. Friday will be an open date for the Jackets.

Both Teams of Green Players.

Coach Kirk realizes that he will have to "shoot the works" Saturday if he wants to win from McKinley, the 1935 champion. With only a green squad bolstered by four players from last year's squad, Beaumont's chance to capture the 1936 flag is not exactly a bright one. However, McKinley has had to build from the ground up this year, since the championship nine was wrecked by graduation and ineligibility.

Beaumont's probable pitcher is Joe Rayne, who as other former stars at Beaumont—Bill Slater and Marvin Quante—is a southpaw. Rayne has been on the squad for the past three years, but this will be his first chance as the starting thrower.

The "lettermen" are evenly divided between the infield and outfield. Capt. Freddy "Red" Friese at shortstop, Wilson "Bud" Schwenk at first base, Ney Amato in center and Renard Heydt in left field are the veterans around whom Kirk will build his team.

Richard Moran, understudy to Rick Tichacek last year, will be the team's first-string catcher. Eldon Blumentritt, reserve infielder, and Don Schmidt, substitute outfielder in 1935, also are slated for regular jobs.

The opening game between Cleveland and Roosevelt probably will be in the nature of an experiment. Coach Bert E. Fenenga of Cleveland has been dividing his time between baseball and spring football, while Coach Lee R. Carlson of Roosevelt, with only three 1935 letter men, has had to start from scratch.

Cleveland is expected to have a bunch of sluggers, as usual. Leading in this department are Frank Kaminsky, left fielder, and Norville Bleitz, right fielder. These veterans are certain to pound the ball if they live up to their performances of last year. The other letterman is Allen Turner, first baseman.

Cleveland has not scheduled any practice games, so the only experience Pitcher Joe Dickerman has had, has been throwing the ball past his teammates. Dickerman has been second string pitcher on the two previous teams.

Two of Roosevelt's veterans are Bill McHale and Byron Watson, both pitchers. Watson, a southpaw, is inclined to be a trifle wild. McHale is a righthander.

Listed on the Roosevelt roster are Outfielders Ed Niehoff, Thomas Hughes, Robert Caswell and Robert White; Infielders Bob Benish, Jack Beardsley, Sheldon Bender, Vernon von der Ahe, Kenneth Main, Kenneth Kraus and Capt. Joe Weckl.

Weckl, third baseman, is a leftover from last year's club. Von der Ahe, recruit second baseman, is a distant relative of Chris von der Ahe, who once owned the St. Louis Browns.

The Rough Riders have scheduled two practice contests this week, both at home. Tomorrow, Normandy will be Roosevelt's opponent and Tuesday McBride will appear on the Roosevelt diamond.

McKinley will put the finishing touches on its pre-season training when it visits St. Louis University High Tuesday afternoon.

Y. M. C. A. ANNOUNCES BIG ATHLETIC PROGRAM

Eight different leagues and tournaments will be conducted by the Industrial Athletic Association of the St. Louis Y. M. C. A. Industrial commission during the summer season, it was announced last night by J. S. Whitmore, secretary, following a meeting of the executive committee of this organization.

The events are baseball league, track meet, softball league, corkball league, golf tournament, tennis league, horseshoe league, swimming meet.

The track meet will be held at Francis Field, Washington University, Saturday, June 6. The committees on golf, tennis, horseshoes and swimming recently were appointed and announcements of these events will be made at a later date.

The baseball league, affiliated with the Municipal Baseball Association, will play its games on Saturday afternoons, using diamonds in Carondelet, Sherman and Fairground parks. Entries in this league will close April 4.

The softball league is affiliated with the Municipal Softball Association. Games probably will be played Monday and Tuesday nights at 6 o'clock on diamonds in Forest Park. Entries in this league will close Wednesday.

The corkball league probably will play its games on Saturday afternoons. The place has not been determined as yet.

Bowling Notes

The Annual Men's 80 per cent handicap tournament to be held at Heidel's Recreation has thus far attracted an entry of 55 teams in the major event with corresponding doubles and singles entries. The closing date for entries has been advanced to April 5 with the tournament opening April 11. First place in the team event is assured of a cash prize of $100. Full information can be secured by phoning Frank Heidel, PRospect 8400.

A four-game handicap diamond medal sweepstakes for women bowlers will be held at the Cinderella Recreation next Saturday and Sunday with squads starting at 3 p. m. Saturday and 2 p. m. Sunday. In addition to place prizes, two high single prizes and five prices for bowlers with 149 average and under will be awarded. Entry fees is $1.80 including bowling and reservations can be made by calling PRospect 8751.

The Hubbells set a new three-game record in the Wellston Women's league last week, toppling 2503 pins to better the Safferns' previous record by one pin. Mrs. Bert Blackford with a 539 series was the high scorer and helped her team take three games from the Security Five. With Mrs. Clara totaling 596, the Horstmeyers won three straight from the Bleckmans. In the other matches, the Schumachers won three from the West Ends, Menkhaus three from the Daus, Safferns two from the Subways and the Lavans two from the Wantraths.

Cinderella Notes.

Ray Bobmeyer and J. Dressner were the leading scorers in the Cherokee Business Men's league, Bobmeyer getting 628 and Dressner 627. P. Ross, with a 605, was the only other 600 shooter.

Walter Kerr, 638 and Mike Dressner 630, were high in the Tuesday night handicap league. Elmer Baker had 617, A. Neidel 607 and George Bobmeyer 601.

Charles Thein is leading high single and high average in the Purity Box league with 257 for single and 193 for average. Dave Kassell holds high three with 664.

Mary Albenesius hit 579 to lead the bowlers in the Friendly Foes League. Sis Held had 544, Helen Kerr 536 and F. Jackson 539.

The Schumachers increased their lead to nine games in the Metropolitan Handicap League when they gained a three-game forfeit victory over the Grand-Franklins. The second place Metropolitan No. 2 team dropped two games to the Turners. In the other match, the Schultes took two from the Met No. 1. Barry with a 602 series was the leading individual. G. Colbion and H. Schulte are tied for high average, each having 184.

CITY MAY SEND ONLY FOUR TO NATIONAL A.A.U. BOXING TOURNEY

St. Louis representation in the national amateur boxing tournament to be held in Cleveland likely will be cut to four instead of a full team of eight members, Charles Gevecker, president of the Ozark A. A. U. and chairman of its boxing committee, stated last night.

The reason is a lack of capable performers rather than limited finances, he said.

The whole matter is to be threshed out at a committee meeting tomorrow night.

At the time of the district Golden Gloves tournament it was announced that the winners would form the team to represent the city in the national except in instances where boys won championships who were not residents of the district.

Boxers Who Are Eligible.

Thus Quincy Troupe, Negro heavyweight; Leonard Bostick, Negro light-heavyweight; Courtland Schultz, middleweight; Al Brendle, welterweight; Bill Henley, Negro lightweight; Paul Spica, featherweight, and Eric Koberg, bantamweight, are eligible. Delmar Rowland, Fulton (Mo.) flyweight, winner is out of the district.

But Gevecker said it was unlikely that Spica would care to go following his trips to Chicago and New York for the Western and inter-district Golden Gloves affairs. And among the others there are not more than four who would appear to have the ability to have a chance in the national.

Spica undoubtedly would be the city's best bet to win a title at Cleveland, although he was defeated in the Western Golden Gloves finals by Kara of Cleveland and lost his match in New York.

Paul is the kind of boxer who catches the eye of judges of amateur bouts and his busy time of milling likely would carry him far.

Bostick a Hard Puncher.

Bostick is a terrific right-hand puncher without a great deal of boxing skill, although he has improved recently. Cortland Schultz has everything necessary for the ring except a real liking for the game, while Al Brendle is a hard puncher but is easily hit.

The others also have their strong points and weaknesses.

It is likely the boys will be selected immediately and, of course, under the rules of the National A. A. U., the local boxing committee has the right to select a team to represent the district regardless of tournaments.

Elmbank Wins Epworth Title

Elmbank Methodist's basketball team defeated Trinity Methodist, 45-35, to win the Epworth League Federation basketball title last night. Elmbank led, 29-14, at the half.



THIS is the last week-end until Decoration Day that Missouri's lakes and streams can have any legal lure for the angler because starting April 1 the game fish, excepting rainbow trout, come under the special protection of a closed spawning season. Theoretically, the State's game fish are supposed to propagate during this time but seldom is the major spawning completed before the season reopens the last week in May.

Missouri's game fishes include in their ranks many members of the sunfish family—the bass belongs to this group—and these begin spawning early and continue to deposit eggs until early fall. The closed season from April 1 until Decoration day is largely an arbitrary period established by the Legislature and is not necessarily the recommendation of fish culturalists. Conservationists, however, point out that the closed season is a great help in the propagation of the State't fishes in their natural environment and even suggest closing the season through the winter months.

• • •

Ton of Frogs Killed.

AQUATIC life in many small ponds and streams suffered from the long cold winter, a recent check-up shows. Some of the natural fish food was killed in areas as far south in the States as the Missouri River near Columbia. Frogs are known to have succumbed.

Joe Reed, Jefferson City coal dealer, who has a summer resort near Fulton, says he lost more than a ton of fine bull frogs from the freezing weather. Three years ago Reed started a frog farm at his resort and up to the end of last season had developed quite a colony of croakers. The pond in which his biggest stock had been placed for hibernation was frozen almost solid for several weeks and apparently the big amphibians succumbed. When the spring thaws came Reed expected his big stock to appear. They did after a few days, floating on the pond. He expected them to revive and start their croaking but when they failed to show any signs of revival a checkup was made. The big frogs were dead.

Frogs are rated as excellent human food and plan an important part in the furnishing of feed for game fishes. A female may deposit as many as 20,000 eggs at a time and these develop slowly. The sexes are easily distinguished, especially in the breeding season, male frogs having swollen thumbs or thumbpads while the females have more slender ones.

Frogs live in different places in different seasons and stages of their lives. While they are tadpoles they remain in the water but the air-breathing adults take to the land, keeping then generally in marshes, meadows and damp woods. In winter hibernation they may hide beneath stones, others dig into the bottoms of ponds and streams. Sometimes a score or more of the hibernating frogs may be found huddled together, apparently lifeless, in drain pipes or damp gullies. Attendants at the State fish hatcheries say they have found scores of the amphibians thus huddled in overflow pipes and flood gates between hatchery ponds.

• • •

Ozark Ripley to Speak.

THE St. Louis Fly and Bait Casting Club and the Carondelet Casting Club will be hosts to Ozark Ripley, widely known angler and sportsman at a fishermen's dinner at the Kings-Way Hotel, Kingshighway and West Pine at 6:30 o'clock tomorrow evening. Ripley will give a talk supplemented with fishing, motion pictures. The pictures will show salmon fishing in the famous Restigouche River, Steelhead trout fishing in British Columbia, lake trout angling in Canada and game hunting in the Northern Canadian Rockies.

• • •

Puppy Trials April 5-6.

NEW dates have been announced for the annual spring puppy trials of the Missouri State Field Trial Association. Instead of March 29, as first announced, the trials will be held April 5 and 6 at Sturgeon, officials of the association say. Drawings will be held at the Tavern at 8:30 o'clock p. m. April 4.

• • •

The fourteenth annual convention of the Izaak Walton League of America has been announced for April 16, 17 and 18 in the Hotel Sherman, Chicago.

• • •

Three caves on the Roaring River State Park area recently mapped by Civilian Conservation Corps and topographic survey workers may be developed and made accessible to the public, state park official says.

• • •

Newest recreational area in the state is the one known as the Montserrat Recreational Area in Johnson County near Warrensburg. There 150 men are at work developing the 3000-acre tract which will serve largely as a family vacation place. The project is under the supervision of the National Park Service and the submarginal land division of the Department of Agriculture. Plans include a shelter house, pavilions and special recreational grounds.

• • •

A 60-acre lake is being formed at Roaring River State Park as the result of a new dam constructed by the Civilian Conservation Corps. This new lake is down Roaring River from the park's major service area but near the dining hall and recreational buildings erected by the CCC.

• • •

"How to Grow Cover" is the title of a new bulletin issued by the Iowa Fish and Game Commission. Missouri officials have recommended it to landowners and suggest that farmers leave patches of cover along fence rows and in other areas for next winter's supply of feed and cover for the game birds.

• • •

Migrating birds are on the wing and the residents are rapidly assuming their spring mating plumage, the ornithologists report. Because Missouri lies in a rich faunal zone the number of resident birds and migrants which pass through this state is large. More than 400 different species of birds have been recorded in Missouri and a large percentage of these are found here throughout the year. Some birds which remain all year are generally unnoticed until spring weather starts them in song; many other migrate merely the distance from north to south Missouri.

Ozark A. A. U. Wrestling Meet To Start Tuesday

The entry list for the annual Ozark A. A. U. wrestling championships to be held Tuesday and Wednesday nights at the Y. M. H. A. closed yesterday. Preliminaries in nine classes will be held Tuesday and the semifinals and finals will take place Wednesday.

Harry Reget, director of the tournament, announced that he expected several new champions to be crowned, since some of the boys have grown heavier since last year or have turned "professional."

Competition will be in the following classes: 112 pounds, 118, 126, 135, 145, 155, 165, 175 and unlimited heavyweight.

Title Game Tonight.

The St. Louis Dairy team and the Metropolitan A. M. E. Zion quintet will meet in a game tonight, starting at 8:30 o'clock, to decide a championship of the Y. M. D. Basketball League. These two teams have met four times this season and each has won and lost two games. A victory for either will give the winner the championship of the league. Metropolitan is the defending champion.

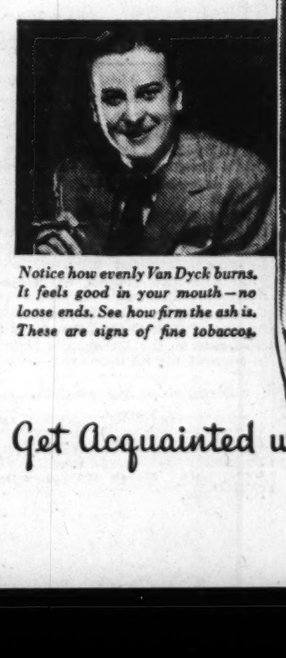
In the games played last week the Kappas chalked up their second victory of the season, winning 25—24 over St. Louis Argus. Tonight's game will end the league season.

ENJOY Swimming! Handball! Gymnasium! at the NOW!
Downtown Y.M.C.A.
LOCUST at 16th . . JOIN NOW!
LOW COST

A Pretty Girl is like?



—Hayden—



Notice how evenly Van Dyck burns. It feels good in your mouth—no loose ends. See how firm the ash is. These are signs of fine tobacco.

One thing a good cigar has in common with a pretty girl. No man can predict another man's likes or dislikes.

136 million Van Dyck 32's were sold last year—but it means nothing to you unless *you* like Van Dyck's flavor. When we say Van Dycks are better made of better tobaccos—that they're smoother, sweeter, milder—it matters little unless *you* enjoy this particular cigar.

But this IS important. For only a nickel, you can meet Van Dyck 32's at any cigar counter in town. Five cents and five minutes will tell you whether you'll live happily with Van Dycks forever after!

©1936 General Cigar Co., Inc.

Get Acquainted with VAN DYCK 32's A FINE 5¢ CIGAR

10 CITIES IN COUNTY TO ELECT OFFICIALS

13 Villages to Pick Trustees, 90 School Districts Directors, in April 7 Elections.

Officials for 10 cities, trustees for 13 villages, and directors for 90 school districts in St. Louis County will be chosen at elections Tuesday, April 7.

Mayors and other general officials will be elected in Clayton, Kirkwood, Richmond Heights, Shrewsbury, St. Ferdinand, and Valley Park. Aldermen only will be elected in Ferguson, Brentwood, Glendale and University City.

The villages of Beverly Hills, Bridgeton, Deer Creek, Des Peres, Ellisville, Huntleigh, Ladue, McKnight, Oakland, Olivette, Rock Hill, Peerless Park and Pasadena Park will choose members of their boards of trustees.

Two directors for three-year terms will be elected in each of the 23 consolidated school districts and one director for similar terms will bbe elected in each of the 67 rural districts. Voters at school elections also must reauthorize taxes levied for the teachers' and incidental funds and for building and repair funds.

Little Interest Shown.

A proposition to authorize directors of Ritenour District at Overland to institute transportation service for pupils of the seventh, eighth and high school grades who live more than two miles from their respective school buildings will be acted on by the voters there.

Yesterday was the last day for filing of candidates in municipalities in which filings had not previously been closed. Lack of interest in the elections is indicated by the small number of candidates, many incumbents being unopposed for re-election. In two cities, Shrewsbury and Kirkwood, there is no contest for any office.

Candidates for village trusteeships may file until the day before election. Usually there are no contests, incumbent trustees being elected year after year.

Municipal Candidates.

Candidates for municipal offices are:

Brentwood: For Aldermen, First Ward, Henry Eves (incumbent) and Oscar Tuckett; Second Ward, William Koch (incumbent) and Kirkland Parcher; Third Ward, John Holtman and James Willingham.

Clayton: For Mayor, Charles A. Shaw (incumbent) and Rea Mosley; Marshal, Rtto Schnarr (incumbent) and Charles Tacke; Collector, John D. Massey (incumbent); Alderman, First Ward, Ralph Schwenck (incumbent); Second Ward, Roy Campbell (incumbent); Third Ward, Elmer Keitel (incumbent); Fourth Ward, George Herpel (incumbent) and Dr. A. J. Shoemake; Fifth Ward, Russell D. Meyers (incumbent.)

Ferguson: For Alderman, First Ward, Theodore Kienstra; Second Ward, Edgar B. Burkholder; Third Ward, Ralph Schonde; Third Ward, unexpired term of Avery R. Skillington (resigned), George Orrell (incumbent) and Edgar Schaefer; Fourth Ward, Willard F. Ross (incumbent), Fred D. Jeske and William T. Ford; Fifth Ward, Guyol W. Owen and Arthur Wilson.

Glendale: For Alderman, First Ward, Bertram Cox (incumbent); Second Ward, Frank Rodman (incumbent); Third Ward, Donald Kessler, James E. Mueller and Louis Agnew.

Kirkwood: For Mayor, A. S. Kinyon (incumbent); for Councilmen, I. A. McGirk and William I. Hoeman (incumbents.)

Richmond Heights: For Mayor, Brainerd W. La Tourette (incumbent) and C. L. Stange; for Councilmen (two to be elected), Fred W. Keene and Otto P. Arneson (incumbents), Lester Watson and Clyde Espenschied.

St. Ferdinand: For Mayor, Fred Fister (incumbent); Alderman, First Ward, Philip Miller (incumbent); Second Ward, Joseph Henke (incumbent); Third Ward, Arthur Bangert (incumbent.)

Shrewsbury: For Mayor, Frank Hartry (incumbent); City Clerk, E. C. Jenkins (incumbent); Police Judge, C. A. Le Fort (incumbent); Marshal, Joseph Limberger (incumbent); Alderman, First Ward, L. A. Benson (incumbent); Second Ward, C. N. Marriam (incumbent.)

University City: For Alderman, First Ward, A. O. Ozment (incumbent) and Elmer H. Grimm; Second Ward, Dr. Leo P. Fitz Gerald (incumbent), John J. O'Toole and Jacob F. Hellrung Jr.; Third Ward, Matt C. Fogerty (incumbent) and Andrew Richt.

Valley Park: For Mayor, Glenn Jones (incumbent), James E. Basham, Mrs. Irene Sargent Young and Theodore R. Riefling; Marshal, Richard H. James (incumbent), James O'Brien and Thomas Small; Collector, George A. Phillips Sr. (incumbent), W. J. Hodnett and Henry C. Hildebrandt; Alderman, First Ward, Sterling P. Stuart (incumbent); Second Ward, John Wolf (incumbent) and Thomas Everett; Third Ward, Charles A. Schneedle Jr., Thomas Price and John Godefroid; Fourth Ward, Fred C. Mound (incumbent) and Robert C. La-Mar.

St. Louis Retail Sales Improve.

WASHINGTON, March 28.—Retail business in St. Louis "generally improved under the stimulus of better weather," the Commerce Department said today, although department store sales declined fractionally below the previous week and 3.7 below the corresponding 1935 week. Heavy late orders, the review said, accelerated movement of Easter goods in the wholesale markets. The agriculture situation was reported favorable.

Orchestra Leader Wed at 2 A. M.



—Associated Press Wirephoto.

MR. and MRS. FREDDIE RICH
THE bride was Ula Marlene Mitchell of Chicago. They were married yesterday morning in Armonk, N. Y.

"ST. LOUIS ON PARADE" DREW 60,000 PERSONS IN 9 DAYS

Exposition Success "Although Somewhat Disappointing as to Attendance," Manager Says.

The "St. Louis on Parade" exposition at the Auditorium closed last night after a nine-day run. Charles P. Hatfield, secretary and general manager of the St. Louis Convention and Publicity Bureau, sponsors of the exposition, said it was a successful revival of the one two years ago, "although somewhat disappointing as to attendance, particularly in the afternoons."

He estimated the total attendance at 60,000, including complimentary admissions, and said receipts had been sufficient to pay all bills, leaving a percentage for the Bureau's fund for bringing conventions to St. Louis. More exact financial details will be announced at the conclusion of an auditor's report, he said.

The closing feature was a series of drills by eight military organizations, including a demonstration of two machine gun platoons going into action, presented by the Sixth Infantry of Jefferson Barracks. Following the drills, the nighly dance was held.

HILLBILLY MUSIC CONTEST AT THE COLISEUM TODAY

230 Entered for Midwestern Championships; Winners to Compete in New York.

Hillbilly musicians, 230 of them, will present their favorite numbers in fiddling, singing, yodeling and string band and accordian playing at the Coliseum this afternoon and evening to determine Midwestern championships. Winners in the various divisions will compete at a national contest in Madison Square Garden in New York next September.

Names of the bands are as colorful as some of the performers, whom Larry Sunbrock, president of the National Fiddlers' Association, described as being "as temperamental as a bunch of opera stars." Among the groups are the "Skillet Lickers" of Louisville, Ky.; the "Hoosier Sod Busters" of Indianapolis; the "Kansas Clodhoppers" of Kansas City, Kan.; the "Doodlebugs" of Joplin, Mo.; "Jimmy's Saddle Pals" of Fort Worth, Tex., and the "River Ramblers" of Shelbyville, Ill.

674 BABIES GRADED HIGH IN SHRINE JUBILEE CLINICS

Rated 90 Per Cent or Better Among 1051 Entered in Tests Ended Monday.

A total of 674 babies received grades of 90 per cent or better in the medical examination in the baby clinic conducted by the Shrine Jubilee Committee at its headquarters at Seventh and Locust streets, according to an announcement made yesterday. There were 1051 babies entered in the clinic which closed last Monday.

The Shrine Jubilee celebration will be held at the Coliseum, May 7, 8 and 9, in an effort to raise $50,000 for charities of the order in St. Louis and St. Louis County.

Thirty-two girls have entered the "Miss St. Louis" beauty contest, which will be one of the features of the show in May. The winner will receive an automobile and a trip to the Texas Centennial Exposition at Dallas, Tex., in June.

Big Democratic Registration Gain.

PITTSBURGH, March 28.—The City Registration Commission said today 1127 persons registered yesterday as Democrats and 342 as Republicans. This is the last registration day in Pittsburgh, for years a Republican stronghold. "The figures show a gain of about 10 to 1 for the Democrats in the number of voters shifting from one party to another." The permanent registration system is used in Pittsburgh.

KANSAS CITY UNION STATION MURDER PLOTTERS IN PRISON

Three Surrender After Losing Appeals From Conviction of Crime Three Years Ago.

By the Associated Press.

LEAVENWORTH, Kan., March 28.—Three men convicted of conspiracy in the Kansas City Union Station murders June 17, 1933, surrendered at the Federal prison here today to begin serving two-year sentences. They are: Frank B. (Fritz) Mulloy, Kansas City; Herbert A. Farmer, Joplin, and Richard T. Galatas, Hot Springs, Ark.

Louis (Doc) Stacci of Chicago entered the prison after the United States Circuit Court of Appeals rejected his appeal. Mulloy, Farmer and Galatas carried their case to the United States Supreme Court, but were denied a review.

The four men were convicted of a plot to free Frank Nash, a Federal prisoner, who, with four peace officers, was killed by machine-gunners in the attempted delivery at the Kansas City Union Station.

TRAINING SCHOOL FOR GIRLS

NYA Project at Hardin College Designed to Fit Them for Jobs.

Special to the Post-Dispatch.

MEXICO, Mo., March 28.—Plans to establish a National Youth Administration training school for girls about April 15 at Hardin College, junior college for girls here, which has been closed since 1931, were announced today by Champ Clark Buckner, State NYA administrator. The project will be the third in Missouri. Others are at Marble Hill and Ozark Wesleyan College, Carthage. The Hardin College plant, valued at a half-million dollars, will be used as a recreational and training school for relief girls to fit them for employment. Former Gov. Charles H. Hardin established Hardin College in 1873.

Buckner assigned Mrs. Doris C. Smith, administrative assistant, to open the first eight weeks' training course for 100 girls from North Missouri.

ANTIOCH COLLEGE HEAD OUT

Dr. A. E. Morgan Too Busy With TVA Duties.

By the Associated Press.

YELLOW SPRINGS, O., March 28.—The board of trustees late today accepted the resignation of Dr. Arthur E. Morgan as president of Antioch College. Dr. Morgan, chairman of the Tennessee Valley Authority, submitted his resignation nearly three years ago when he took the Federal position, but the trustees deferred action on it. Today Dr. Morgan requested that the resignation be accepted immediately, as his duties with the TVA prevented his serving the college.

Dean A. D. Henderson, acting as president, will continue in that capacity until a permanent appointment is made, May 1.

LANDON 'INDIRECTLY' INDORSED

First Virginia G. O. P. District Names Delegates.

TAPPAHANNOCK, Va., March 28.—Republicans of the First Virginia District today expressed confidence in Gov. Landon of Kansas although they did not specifically instruct delegates to vote for him for the Republican presidential nomination. A resolution adopted said:

"We assert that the deplorable condition in which the President has placed the country by his alien policies, his failure to keep his promises, his reckless expenditures and his piling up of billions of debt, requires a leader who is very opposite, and we express our confidence that such a leader is available to the people in this great emergency in Gov. Landon."

FORMER ST. LOUISAN'S WPA DRAMA A HIT

T. S. Eliot, Grandson of Washington U. Founder, Writes of Thomas a Becket.

By the Associated Press.

NEW YORK, March 28.—One of King Edward's better known subjects, T. S. Eliot, formerly of St. Louis, whose poetry baffled before it attracted the intellectuals on both sides of the ocean, is the man of the hour for this city's WPA toiler. His poetic drama, "Murder in the Cathedral," a WPA theater project, is a hit show at the old Manhattan Theater on Fifty-third street.

Queues of citizens at the theater doors indicate the interest in the play, which in verse and prose describes the martyrdom of Thomas a Becket in Canterbury Cathedral 866 years ago.

Massive pillars flank the stage, and the walls are gothic. Stained glass panels have been placed over the dome of the stage to complete the cathedral atmosphere. Applause greets such speeches as these:

"You know and do not know, what it is to act or suffer. "You know and do not know, that acting is suffering, and suffering action."

And—

"Now is my way clear, now is the meaning plain:
"Temptation shall not come in this kind again.
"The last temptation is the greatest treason:
"To do the right deed for the wrong reason."

The verse pattern that made the early Eliot literary solons is present throughout "Murder in the Cathedral," recalling the rhythm and structure of "The Love Song of J. Alfred Prufrock".

"Let us go then, you and I,
"When the evening is spread out against the sky
"Like a patient etherized upon a table."

And the cynical observations of a poet who turned his back on the usual outpourings about roses in another earlier Eliot producton:

"You will see me any morning in the park
"Reading the comics and the sporting page.
"Particularly I remark
"An English Countess goes upon the stage.
"A Greek was murdered at a Polish dance,
"Another bank defaulter has confessed.
"I keep my countenance,
"I remain self-possessed
"Except when a street piano, mechanical and tired,
"Reiterates some worn-out common song
"With the smell of hyacinths across the garden
"Recalling things that other people have desired.
"Are these ideas right or wrong?"

Thomas Stearns Eliot, a naturalized British subject was born in St. Louis in 1888, the son of Henry Ware Eliot and Charlotte Chauncey Eliot. He is a grandson of William G. Eliot, a founder of Washington University. He attended the old Smith Academy here, went to Milton Academy at Milton, Mass., then to Harvard, where he was graduated in 1909. Following study at Sorbonne and Merton College, Oxford, he first worked in an English bank and later became editor of the London publication, the Criterion.

He lectured in St. Louis in 1933, when he was the Charles Eliot Norton lecturer at Harvard University for the year. While here he stayed at the home of his uncle and aunt, Prof. and Mrs. Holmes Smith, 5440 Maple avenue. He is the author of several books of poetry, and is considered an authority on Shakespearean criticism, the topic of his talk here, given at Washington University under auspices of the William Henry Smith Foundation.

SHORT-WAVE RADIO STATION TO REPLACE STATE'S WOS

Broadcasts From Latter Ended; New One Expected to Improve Patrol Service.

JEFFERSON CITY, March 28.—The state-owned radio station, WOS, which in recent years has been operated by the Missouri State Highway Patrol, passed out of existence today.

A short-wave station, to be known by the call letters, KIUK, will replace WOS. Work on the new station is under way.

Meanwhile, patrol bulletins will be teletyped to Columbia where they will be broadcast over KFRU. The Federal Communications Commission already has given its consent to the change over to short wave and assigned the 1674-kilocycle channel to the patrol for the operation of the short-wave transmitter.

One of the advantages of the change, Superintendent B. Marvin Casteel explained, will be to give better service to patrol members. It also will afford a means of intercity communication, as well as giving Missouri a hook-up with other states that now maintain State patrols.

Ex-Congressman Strong Dies.

By the Associated Press.

DALLAS, Tex., March 28.—Sterling Price Strong, 73 years old, veteran Texas politician and former Congressman-at-large, died today. He was a member of the Seventy-third Congress and formerly president of the Texas Law Enforcement Commission. Representative Hatton W. Sumners deefated him in 1934 after he was elected Congressman-at-large in 1932.

$433,000 LOW BID ON SEWER FOR WOOD RIVER, ILL.

Edwardsville Firm Makes Offer on Third Advertisement on Contract for Work.

A low bid of $433,090 for construction of a trunk and relief sewer system for Wood River, Ill., was submitted to the Wood River Board of Local Improvements yesterday by the Madison Construction Co. of Edwardsville. The bid was about 5 per cent above the city's estimate of $412,000.

The only other bid, $437,736, submitted by the Allied Bridge & Construction Co. of Chicago, was not considered as it was not accompanied by a good faith check for 10 per cent of the amount of the bid, as required. The specifications provided that alternate bids could be submitted on Diesel or electric engines for the sewer outlet, but both bids yesterday provided for electric engines to be used at the outlet.

The Public Works Administration has approved a grant of $133,000 for the sewer and the rest of the cost is to be provided by bonds issued after benefit taxes are levied under the city's Local Improvement Act. The board had advertised for bids twice previously. The first time an insufficient number of bids was received, and the successful bidder at the second letting was unable to carry out the contract. The city is considering filing suit against this contractor to recover the amount of the guarantee check deposited with the city when the contract was awarded. The PWA conducted an investigation earlier this year in connection with the sewer project, but no action has been taken as a result of the inquiry.

CHURCH SERVICE TO BE HELD IN INTERESTS OF SAFETY

The Rev. Dr. C. Oscar Johnson to Invite Members of Councils, Auto Clubs, Patrols and Police.

A special service in the interests of safety will be conducted this evening at 7:30 o'clock at Third Baptist Church, Grand and Washington boulevards, under the direction of the Rev. Dr. C. Oscar Johnson, pastor. Members of industrial safety councils, automobile clubs, the school boy patrols and city patrolmen have been invited to attend.

The Metropolitan Church Federation of St. Louis, of which the Rev. Dr. Johnson is president, has joined with the Missouri Safety Mobilization organization in efforts for the promotion of safety.

In letters to the churches of the federation, the Rev. Dr. Johnson requested that members of the churches be given the opportunity today to vote on the federation's safety proposals. Children in Sunday schools, beyond the elementary school age, will be permitted to vote with the adults. The ballots will be tabulated at the Missouri Safety Mobilization headquarters, 4228 Lindell boulevard.

U. OF PENNSYLVANIA HONOR FOR DR. JOSEPH ERLANGER

Degree to Be Conferred on Washington U. Physiologist and Dr. H. S. Gasser.

By the Associated Press.

PHILADELPHIA, March 28.—The University of Pennsylvania will confer honorary degrees on two physiologists Tuesday at the opening of a series of scientific lectures they will give under the auspices of the Eldridge Reeves Johnson Foundation for Medical Physics.

They are Dr. Joseph Erlanger, professor of physiology at Washington University, St. Louis, and Dr. Herbert Spencer Gasser, director of the laboratories of the Rockefeller Institute for Medical Research.

BANK ASSETS UP 10 PER CENT

Report for 1935 Shows 27 Pct. in Cash in Insured Depositories.

By the Associated Press.

WASHINGTON, March 28. — A 10 per cent increase in total assets of insured commercial banks for 1935 was reported today by the Federal Deposit Insurance Corporation.

The corporation said the assets of 14,121 insured banks of Dec. 31, amounted to $50,915,092,000 in contrast with $46,436,802,000 reported by 14,135 insured banks the comparable date of the previous year. The figures covered banks holding more than 98 per cent of the total assets of the country's commercial banks. More than 27 per cent of the assets were held as cash, or deposits in other banks at the year's end, the report said, and about 26 per cent were invested in either United States Government securities, or obligations wholly guaranteed by the Government. Total deposits of insured banks amounted to $44,123,385,000 on Dec. 31, an increase of 13 per cent over the previous year.

TWO PASTORS ARE CANDIDATES

Poultry Dealer Also Running for Mayor in Brookfield, Mo.

By the Associated Press.

BROOKFIELD, Mo., March 27.—Two ministers are among Brookfield's three candidates for Mayor in a non-partisan city election April 3.

The candidates are Harry Cook, young United Brethren preacher and former insurance agent; Eloyd Lanning, Methodist minister, and Fred A. Burke, poultry dealer and baesball enthusiast. In the Linn County election, Max Brown, youthful son of Sheriff Carl Brown, is a candidate on the Democratic ticket to succeed his father.

Steamship Movements.

Arrived.

Laguaira, March 28, Empress of Australia, New York; Georgic, New York.

Plymouth, March 28, Ascania, New York.

UNITARIAN LEADERS ON PROGRAM TODAY

Dr. F. M. Eliot and Dr. F. W. Scott Among Laymen League's Speakers.

Delegates to the Midwestern convention of the Unitarian Laymen's League will meet at 10 a. m. today at the Church of the Unity, 5015 Waterman avenue, for a social hour, to be followed by the service of worship, in which the congregation of the Church of the Messiah will join.

The Rev. Dr. Frederick M. Eliot of St. Paul will be the preacher, his theme being "The Command Is Forward." He is the grandson of the Rev. William Greenleaf Eliot, who founded the Church of the Messiah and Washington University. The Rev. Dr. Walter Samuel Swisher, pastor of the Church of the Messiah, and the Rev. Dr. George R. Dodson, pastor of the Church of the Unity, will conduct the service.

At the afternoon session, in Hotel Chase at 3:30 p. m., the Rev. Eric Thomsen of Lincoln, Neb., of the Resettlement Administration staff, will be the principal speaker. The delegates will go at 5 p. m. to the Church of the Messiah, Union boulevard and Enright avenue, where a vesper service will be held, followed by a buffet supper and, at 7:45, the final session of the convention, with addresses by Dr. Eliot and Dr. Frank W. Scott of Boston, president of the League.

Prof. Frank J. Bruno of Washington University spoke at last night's session of the convention, at Hotel Chase, on "Liberal Religion and Its Application to Social Work." He said that social work could be done without the church, but that religion, so far as known, could not be mainained without the church. He said the churches had not made a sufficient effort to minister religiously to adults.

"As social work comes to recognize the place of religion in developing the personality of its clients," Dr. Bruno said, "it is going to insist on the church giving this service. If it is the distinctive task of the church to develop the attitude of reverance and faith, then it will gain nothing and will probably lose, if it fusses about, trying to hold onto functions which can be done equally well by someone else. Our Protestant churches, in their pursuit of feeding the tables, have neglected the preaching of the gospel."

William J. Burns of Topeka, Kan., and Dean Rexford Newcomb of the University of Illinois, were speakers at the afternoon session at the Chase. Dean Newcomb, in speaking of social problems confronting the church, said:

"The plain obligation of a clear-thinking, right-minded, truth-seeking, liberal religious body, such as we think ourselves to be, is to do something about this pressing problem of starvation in the midst of plenty. How the members of a liberal church, individually or collectively, can ignore these questions and still maintain their self-respect and save their faces, it would be difficult for me to understand. We must become as interested and take stands as definite as those which in the past have characterized our attitudes toward other issues.

"In other words, we shall have to put our plank of 'practical spirituality' to work to the extent that it really becomes effective in helping us to aid in the ordering of human affairs. If we do not meet this challenge, my feeling is that we had better close up shop and go out of business."

Talmadge Ousts Another Official.

ATLANTA, Ga., March 28.—Manning S. Yeomans, son of Georgia's Attorney-General, was removed as State Entomologist today for opposing the financial dictatorship of Gov. Eugene Talmadge. Yeomans refused to handle state money not appropriated by the Legislature. J. H. Girardeau of McRae, Ga., Talmadge's home town, was named to succeed him. Yeomans said he was the fifteenth official ousted since the Governor, angered by the failure of the 1935 Legislature to pass an appropriation bill, set out with the aid of National Guardsmen to run the state by executive decree.

PAWNBROKERS' LOANS

LOANS ON DIAMONDS
Clothing, Furs, Shotguns, Tools, Luggage, Musical Instruments, Microscopes, Etc.

A. & L. DUNN MERC. & LOAN CO.

The Oldest and Largest Loan Company in the City

63 YEARS AT 912-14-16 FRANKLIN AVE.

BOOKS, PERIODICALS WANTED

CASH for sets and miscellaneous. Call Monday, 8 to 6. GA. 9208.

LIBRARIES Wtd.—Large and small. Call Monday, 8 to 6. GA. 9208.

USED BOOKS Wtd.—Suitable for private library. Box L-296, Post-Dispatch.

BOOKS, PERIODICALS FOR SALE

COMPTON'S — Book of Knowledge; World Book, Encyclopedia; bargains. PA. 5383.

TEXAS and South Western, 300 volumes 201 S. Jefferson.

ANIMALS

ANIMALS WANTED

EASTER RABBITS Wtd.—All kinds. Riverside 9540, between 10 a. m., 3 p. m.

PUPPIES Wtd.—From everywhere, all desirable breeds, 8 weeks old. Write us what you have. WE SHIP EVERYWHERE. PUPPYLAND, 3111 Olive.

WIREHAIR TERRIER Wtd.—Male; not over year old. Box Y-239, Post-Dispatch

ANIMALS FOR SALE

EUREKA DOG FOOD (MEAL). 25 lbs., $1; 100 lbs., $3.75. See your dealer, or call Eureka Mills, 800 S. Theresa, GR. 0769 or GR. 0262.

COW—Young Holstein; good milker, $75. WA. 412W.

GUERNSEY, rfolstein, Jersey; 6 gallons milk per day. Sunny Slopes Farm, Highway 66, New Halls Ferry rd.

HOLSTEIN COW—Good fresh, young, gentle, heavy milker. Phone NOrthland 104J3.

FINE FAMILY Jersey cow; heavy milker, $37.50. Robinson, Cresent rd., Valley Park.

MILK GOATS—E. W. Hoffmeister, Barrett's Station, Manchester road.

PIGS—5. Conrey, 9200 Natural Bridge rd.

ANIMALS FOR SALE

Dogs and Cats For Sale

MOSEL KENNELS.
Cocker Spaniels, Scotties, Wire Hair Fox Terriers, Police Dogs, also Dachshund puppies; large selection; low prices. Dogs boarded. Manchester and Berry rds.

VETERINARY DOG SPECIALIST
Calls, with medicine, $2; day or night. DR. SHAFFER, 2736 Olive. JE. 5749.

AIREDALES, Scotties, Wires; priced right. Woodcoat Kennels, Natural Bridge rd.

AT STUD—Toy black tan for puppy. Box M-37, Post-Dispatch.

BEAGLES—Small breed, 5 months old. 6700 St. Louis av., Wellston.

BOSTON TERRIER PUPPIES—Pedigreed; reasonable. 7344 Park drive, 1 block south St. Charles Rock road.

BOSTON PUPPIES—Pretty little males; priced to sell. 5220 Washington.

BOSTON TOYS — Little beauties; highly pedigreed; 11-lb stud. 4320 Lafayette.

BOSTON TERRIER—Male, 6 months; reasonable. 2854A Accomac.

BOSTON TERRIER—Puppies; bred from winners, 1315 Pennsylvania, near Page.

BOSTON TERRIERS—3½ months old. Call after 1 p. m. 5761 Cote Brilliante.

BOSTON PUPS—Small classy pedigreed stock. 5248 Nagel, 7000 Gravois.

BOSTON TERRIER—Female; one year old; perfect markings. 4500 Virginia.

BOSTON PUPPIES—Beauties, males and females, 4928 Wabada. FO. 0992.

BOSTONS—Beauties, show type; housebroke; $10 up. Delporte. CO. 3166W.

CHOW PUPPIES — Pedigreed; red cocker male, black female; reasonable prices. Woo-Fang Kennels, Troy, Ill.

CHOW—At stud; third generation of Nee Phos; registered; wonderful dog. 4146 Juniata.

CHOW PUPS — Registered; Brilliantine blood lines. 2126 East Warne.

CHOW PUPS—Terms. St. Louis' best, $10. 8024 Washington, Vinita Park, WI. 0880

CHOW PUPPIES—Pedigreed, male, $10 up. Stud service. 3750 Evans.

CHOWS—Terms; gorgeous puppies, housebroke; $10-$35. 4046 Page. NE. 1361

CHOW—Male; black; 2 years old. 4108 Iron.

CHOW PUPS—Brilliantine bred; reds, black, blue. Gessing, 9901 Natural Br.

CHOW PUPPIES — Pedigreed stock; see these beauties. 4146 Juniata.

COCKER SPANIEL PUPPIES—Large selection; future winners; best of blood lines. 1521 North and South rd., Brentwood, Mo.

COCKER PUPPIES—Parti-colored; also blacks, buffs, reds. Silver Maple Farm, Balliss road, mile south Clayton road.

COLLIE PUPPIES—Beauties; pedigreed, registered; reasonable. WEbster 1381.

COLLIE—White; male; registered; 3 months old; $5. 2148 Victor.

COLLIE PUPS—Registered; very reasonable. 5776 Pershing. CA. 3464M.

FOX TERRIER PUPPIES — Reasonable. 2411 Oakland. WAbash 1921J.

FOX TERRIER PUPPIES—Real toys; nicely marked; reasonable. 5579 Clemens.

GREAT DANE—Female, 1 year $40; registered A. K. C., 3720 Utah.

PEKINGESE—Female; registered; sacrifice; show specimen; $25. Monday, PArkview 1678M.

PEGINGESE—At stud. Cash or pup. MU. 2146.

PEGINGESE PUPS—Noseless, champion line; lovely Easter gifts. EV. 2051.

PEKINGESE PUPS—Black masks, good coats; very reasonable. MU. 5241.

PEKINGESE PUPPIES—Registered; stud service. 3525 Carson rd. WAb. 1709R.

PERSIAN KITTENS—942 Maryville av., near Hamilton and Maple, afternoons.

PERSIAN CATS—2, under year old. Phone FOrest 4581 after 1.

PERSIANS—At stud, blue and silver; double champions, Mrs. Akard. KI. 899.

POLICE DOG—Call Sunday, 3971 Evans av.

POLICE DOG—Male, 8 months. 3630A De Tonty. GR. 3417.

POODLES—Beauties; cheap for good home. Box Y-17, Post-Dispatch.

PUPPIES—Most all breeds, 50 select from; priced to sell. Puppy Land, 3111 Olive.

RABBIT HOUNDS—2; must sell; broken; both, $10. Monday, 5444 Southwest.

RED PEKINGESE—7 weeks old. Call 1011 Lynch.

RUSSIAN WOLF HOUND—Pups; 4 months old; very cheap. John Jasanski, R. R. 4, Edwardsville, Ill.

SCOTTIE—7 months; black; female; pedigreed; house broke; her ribbon winning father at stud. 4739 Pennsylvania.

SCOTTIE PUPS—Easter special; black, brindles; none better. 4055 Page.

SCOTTIE PUPS—Males, females, blacks; pedigreed. 2717 Kienlen. EV. 2507.

SPITZ PUPPIES—8 weeks, $3, $4. CO. 9056. 4261 Natural Bridge.

SPITZ PUPS—$4; 7004 Edison av. EVergreen 6886.

SPITZ—Male, beautiful, cheap; likes children. 4559 Morganford.

TOY BLACK AND TANS—2 females and male, 1 years old. 5579 Clemens.

TOY POODLE PUPPIES—Reasonable; tail. 1466 Belt av.

WIRE HAIRED—Pedigreed. 4928 Lotus.

WIRE-HAIR TERRIER PUPPIES—Beauties, cheap. Grant, 6336 Laura av.

WIRE PUP—REGISTERED, FEMALE; 4 MONTHS; $20. 5276 PAGE. FO. 3831.

WIRES—Classy pedigreed fox; also puppies. 1713 N. Grand. FR. 2761.

Tenants for vacant property consult the Post-Dispatch Rental Columns.

POULTRY, BIRDS

POULTRY AND BIRDS WANTED

CANARIES Wtd.—For cash; male singers, at least 9 months old; healthy, full feathered. 3101 Olive st.

EGGS Wtd.—Heavy, for broilers; also hatchery brooders. 3839 Lincoln.

WANTED—From everywhere, for cash, canaries, parokeets, parrots. 31st and Olive

POULTRY & BIRDS FOR SALE

Baby Chicks For Sale

MISSOURI BROILER CO.
CHICKS

BWD tested, $6.50 up; we supply our customers 52 weeks a year; hatched from 24 to 26 oz. eggs. Producers, experienced. 622 McKinley, Kirkwood, Mo., 4 loop. Kirkwood 1262W.

HERE'S A BARGAIN—For 100, brown, white leghorns, anconas, heavy assorted, $7.40; barred, white rocks, reds, buff orpingtons, white wyandottes, $7.90; prepaid; big, strong, livable chicks. Order from ad. Catalog free. Steele's Hatchery, Box 206, Wellsville, Mo.

BABY CHICKS AND TURKEYS—23 breeds pure-bred, highest quality chicks, now hatching; unexcelled customs matching service; poultry equipment, remedies; supplies; famous Simplex oil brooders; Trumbull, Lyon and Jamesway electric; wood, coal brooders, battery brooders. OK Hatchery, Kirkwood, Mo. KI. 1655.

BABY CHICKS — Now taking orders for hatches on April 3 and 7; popular varieties, 25 for $2.50; 50 for $4.75; 100, $9; see our simple 50-chick size brooder for 75c that really works. HI. 1154. Webb-Cochrane Hatchery, 3150 Sutton av., Maplewood.

BABY CHICKS—Popular breeds, hatching eggs. Custom hatching, $2 100 eggs. HALLOCK, 1422 McCausland. HI. 0941.

BABY CHICKS—Incubators, brooders, battery systems. 812 N. Broadway. CE. 4552.

CHICKS — Prices and pullorum-tests, breeders, white rocks, barred rocks, white wyandottes, reds, English leghorns, New Hampshire reds, turkeys, wood, oil and electric brooders; poultry supplies. SEX-ED CHICKS. Cockerel brother chicks as low as $5.50 per 100. Started chicks at bargain prices.

DOLAN HATCHERY AND POULTRY FARM, Ballwin, Mo. WAlnut 330.

BLOOD tested barred rocks, white rocks, reds, orpingtons, white, brown, buff leghorns, 100, $6.95; assorted heavy $5.75; prepaid; live delivery. Ozark Hatchery, Westphalia, Mo.

HATCHES weekly from high production strains; custom hatching; write for free feed plan on advance orders; ducklings and turkeys. Henzler's Hatchery, Jefferson Barracks. WAtson 4372.

SPECIALIZING in day old and started chicks; weekly hatching. Sutter, 2511 Locust lane, Overland, Mo. WA. 526W.

Chickens

BANTAMS—White cochins, silver seabrights and black rose comb; all high-grade bantams. FR. 1211. 4653 Tower Grove pl.

PULLETS AND COCKERELS—10 weeks old; cheap. 5443 St. Louis

WHITE POLISH—Most beautiful crested fowl; 3 pairs; cheap. Also young Easter bunnies; newlaid table eggs. AVery 6022.

WHITE LEGHORN HENS—Laying. Call Sunday. 5930 Nashville.

Poultry—Miscellaneous For Sale

EGGS—15c-75c; andalusian, turkeys, leghorns. 7516 Devonshire. HI. 5186.

Pigeons and Pet Birds For Sale

ATTENTION, BIRD BREEDERS — This week's special, 5 lbs. cod liver oil assing food, $1. Write for special price list of bird food. Bob's Pet Shop, 6212 Delmar.

BEAUTIFUL SOLID BIRD'S EYE MAPLE WINDSOR FOLDING BED, CALL, SEE VERY FINE FOLDING BED, 2215 ALFRED.

CANARIES—Largest selection; most all kinds; come, see the large displays of finches, parokeets, imported larks, cardinals, thrushes, parrots, etc.; cages and supplies; wholesale and retail. Visit or write the world's largest complete pet shop, 31st and Olive.

CANARIES—Water Glucke rollers, cheap. HI. 8970. Mrs. Hill, 1014 Kuhs Pl.

BIRD SEED—We are never undersold if we know it. We meet any competitor. Pet Shop, 3101 Olive st.

BORDER fancies, best in Middle West. Ask to see show reports; reasonable. 1140 Union.

CANARIES—And all kinds of birds, cages and supplies; large selections, low prices, Central Bird Stores, 515 Franklin av.

CANARIES—Mated pairs; females; guaranteed singers. 3213 Meramec. RI. 7686W.

CANARIES — Large English, singers and females; large selections. 3101 Olive st.

CANARIES—Singers guaranteed, $3 and up; females, 75c. 3149 Magnolia.

CANARIES—Rollers; males, females; condition for mating. 3130 Nebraska.

CANARIES—Yellow choppers; cages. Call Sunday or Monday. 610 Lafayette.

CANARIES—Selling out all cinnamons, singers and females. 3445 Louisiana.

FINE singers; also females; cheap; week days. 1810 Oregon av.

JAVA white doves, Japanese ring necks, fancy pigeons; cheap. 5702A Easton.

Poultry Supplies Wanted

BATTERIES Wtd.—Used, electric starting and finishing. Box Y-150, Post-Dis.

HARD COAL BROODER Wtd.—Used, 500 chick capacity. Box L-398, Post-Dis.

Poultry Supplies For Sale

THE PHELAN BROODER
Will furnish more heat, uses less fuel; requires no cleaning of burner, no fumes or gases in brooder room; heat automatically controlled. Write for full information. Phelan Brooder Co., 730 Continental Bldg., Oklahoma City.

INCUBATORS—New and used, 100-chick broodars, $2.25; coal brooders, 500 chicks, $6; starting and finish batteries, 3940 North Market.

INCUBATOR—Jamesway, 1080. E. W. Hoffmeister, Barrett's Station rd. and Manchester.

INCUBATOR—Simplex; 100-egg; like new, $7. Brewer, 1900 Woodson rd., Overland.

AQUARIUMS, FISH, ETC.

BROESEL HATCHERY
Large goldfish for ponds, water lilies, many kinds of tropical fish; open every day, Webster Groves, Big Bend to Tuxedo bl., Cornelia to 521 Greeley.

SELLING OUT—Last day; don't miss my bargains in aquariums and fish especially; 3-gal. aquarium, 30c; and bloodred moons, 20c. Vick's Aquarium, 4312 Michigan.

AQUARIUM—100-gal.; with stand, filled with all varieties large and small gold fish, $12. 7718 S. Broadway.

BETTAS—Red swordtails, moons at low est prices. 4338 California.

BETTAS, Redtail Mollies, Platy Variatus, all Moons. 4671 Louisiana.

GOLD FISH—Large, 35c pr., small, 6 for 25c; aquariums repaired. 4462 Page.

TROPICAL FISH — 1936 catalogue free. Beldt's Aquar., 2141 Crescent, Wellston.

BEES AND BEE SUPPLIES

BEES—Queens, supplies, professional service. 812 N. Broadway. CE. 4552.

For quick results in selling used articles or in selling expert service, many persons are using Post-Dispatch want ads.

REAL ESTATE ST. LOUIS POST-DISPATCH SECTION AUTOMOBILES

PART THREE. ST. LOUIS, SUNDAY MORNING, MARCH 29, 1936. (C) PAGES 1—18C

O. R. BURKART PAYS $235,000 FOR CHASE BLDG.

Shops and Office Structure at Maryland and York Avenues Acquired From Chase Ulman.

By Berry Moore.

Mr. and Mrs. Oliver R. Burkart have been disclosed as the purchasers of the Chase Shops and Office Building, at the southwest corner of Maryland and York avenues, owned by Chase Ulman. Negotiations for the property were concluded several weeks ago by the Henry R. Weisels Co. representing the purchasers. Burkart is president of the Burkart Manufacturing Co.

The actual purchase price was not disclosed. The warranty deed carried $235 in revenue stamps, a dollar a thousand, or one per cent on a valuation of $235,000. As part of the purchase price, Mr. and Mrs. Burkart transferred to Ulman 23 acres at the southeast corner of Clayton and Geyer roads, valued by realty men at between $2500 and $3000 an acre. Both properties were unincumbered.

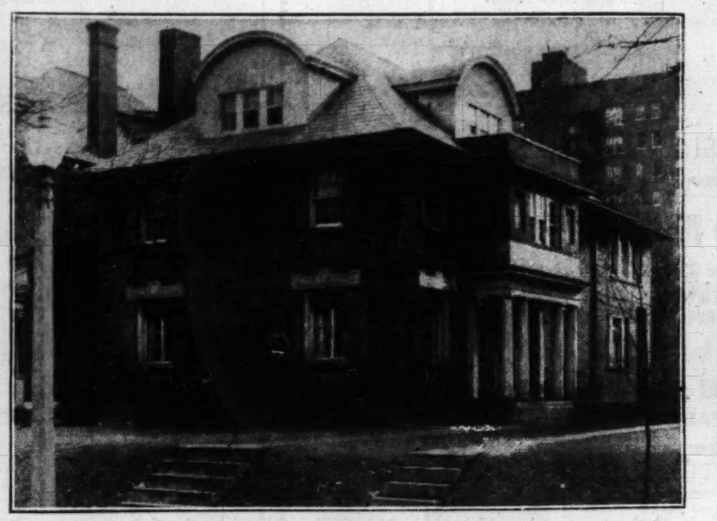
Reflects Inflation Psychology.

Involving all cash, with the exception of the amount represented in the Clayton-Geyer tract, the purchase of the building is pointed to as a noteworthy incident of apparent reflection of inflation psychology. Ulman was represented in the negotiations by the Kempland Realty Co.

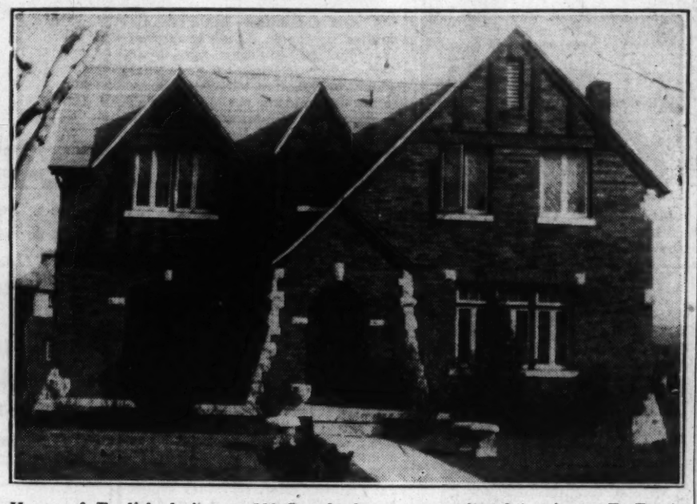
The Chase Shops and Office Building, a three-story concrete fireproof structure, occupies a site with a frontage of 160 feet on Maryland and 94 feet 10 inches on York. The first floor comprises seven stores and the second and third floor offices. The exterior is finished in black carrara glass, terra cotta and brick. The equipment includes a steam heating plant with twin boilers, an oil burner, and two Otis elevators. The building was designed by Preston J. Bradshaw, with W. J. Knight & Co., engineers. Approximately 75 per cent of the

Continued on Next Page.

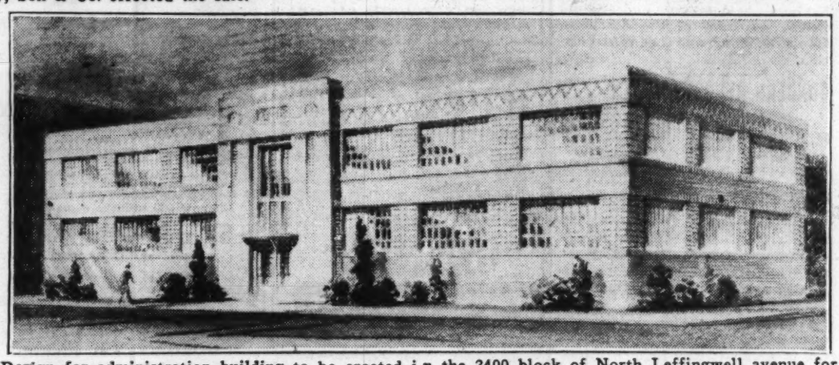
Residences Recently Acquired; Design for Building



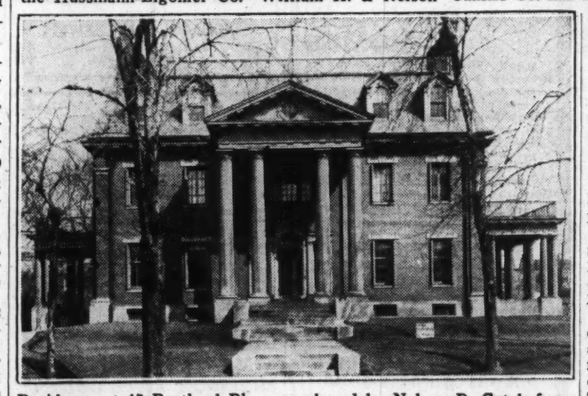
Residence at 4912 Pershing avenue bought by Mr. and Mrs. Clarence E. Maloy from Richard Baldwin. Albert T. Terry, Son & Co. effected the sale.



House of English design at 556 Stratford avenue purchased by Aaron T. Farris from the Cyrus Crane Willmore Organization, Inc.



Design for administration building to be erected i n the 2400 block of North Leffingwell avenue for the Hussmann-Ligonier Co. William H. & Nelson Cunliff Co. has the building contract.



Residence at 47 Portland Place purchased by Nelson B. Gatch from the Davis estate. The transaction was handled by Mary Potter Love, Inc.

7 FIRMS ESTABLISHED HERE IN FEBRUARY

Ten Concerns Expanded Facilities; Additional Investment Totals $144,000.

Establishment of seven new companies and expansions by 10 companies were reported for the St. Louis industrial district during February, it was stated in the monthly report of the Industrial Bureau of the Chamber of Commerce issued yesterday.

An additional industrial investment of $144,000 was represented by the new companies and expansions, which require the services of 99 additional employes. Existing floor space absorbed totaled 222,700 square feet, and 47,500 square feet of new industrial space was constructed.

The principal barometers of St. Louis business for February, 1936, compared with February of the previous year, were summarized in the report as follows:

Building permits decreased 25.82 per cent; debits to individual accounts increased 19.93 per cent; bank clearings increased 15.88 per cent; post office receipts increased 5.45 per cent; local telephone calls increased 20.42 per cent; industrial electricity supplied by the Union Electric Light & Power Co. to 197 identical customers increased 7.31 per cent, and industrial electricity supplied by the Laclede Power & Light Co. increased 2.47 per cent; water consumption increased 48.25 per cent; industrial gas consumption increased 13.5 per cent; revenue street car and bus passengers increased 14.97 per cent on the lines of the St. Louis Public Service Co. and the People's Motorbus Co. combined; value of milk production increased 11.16 per cent; revenue cars handled by the Terminal Railroad Association increased 23.67 per cent.

PLAT OF 'DEER CREEK WOODS,' A NEW DEVELOPMENT, FILED

The plat of "Deer Creek Woods," a new residential development on the west side of Lay road in Deer Creek Village, has been filed with the Recorder of Deeds at Clayton, St. Louis County. The new subdivision adjoins on the north a tract of 68 acres at the northwest corner of Lay and Litzinger roads, given to the City of St. Louis by C. A. Tilles for a park.

"Deer Creek Woods," which is owned by the George Tilles Investment Co. will be handled by the Francis-Perry-Ruth Real Estate Co. It is being laid out with the highest type improvements, under the supervision of Roy Jablonsky, former surveyor and engineer of St. Louis County. Sewer, gas, telephone, electric and water mains have been installed, together with the construction of sidewalks, curbs and streets. Attractive entrance gates have been erected.

Ed Bakewell to Have Management of Chase Building.

Management of the Chase Shops and office building has been placed with Edward L. Bakewell. Construction of the building was started last, the project being the first of its type on a large scale to materialize since 1929.

HOUSE AT 47 PORTLAND PL. BOUGHT BY NELSON B. GATCH

The residence at 47 Portland place, owned by the Davis estate, has been purchased by Nelson B. Gatch, a partner of the firm of Gatch Bros., Jordan and McKinney, Inc., through Mary Potter Love, Inc.

The Davis estate is composed of Samuel C. Davis, John T. Davis and Dwight Davis. The house until recently was occupied by John T. Davis.

It is a beautiful Colonial residence with spacious entrance hall and broad winding stairway. The first floor includes panelled library, dining room and reception room. There are five bedrooms with three baths on the second floor, a family bedroom with bath and maid's rooms with bath comprise the third floor. The garage corresponds in design with the house. The lot is 137x200.

REALTORS TO HOLD SALES CONFERENCE

Exchange President Will Preside at Meeting to Be Held Wednesday Evening.

A sales conference for realtors, their salesmen and affiliated members will be conducted by the St. Louis Real Estate Exchange on Wednesday evening, at the Hotel Statler.

Gale F. Johnston of St. Louis, divisional sales manager of the Metropolitan Life Insurance Co., with a territory covering nine of the Southwestern states and Hobard C. Brady, Secretary of the Wheeler, Kelley-Hagney Trust Co., Wichita, Kan., and president of the Wichita Real Estate Board will be speakers.

Brady, whose subject will be Militant Merchandising, is the head of an extensive real estate department and in this capacity has developed some new ideas for the management and sale of properties in charge of the company of which he is secretary.

Cyrus Crane Willmore, president, Cyrus Crane Willmore Organization, Inc., and president of the St. Louis Real Estate Exchange, will be the presiding officer. Arrangements for the Sales Conference are in charge of Arthur C. Hoehn, vice-president, Henry R. Weisels Co., Inc., and chairman of the Exchange's Program Committee.

F. H. A. WILL HOLD CLINIC DURING WEEK

Program Includes Dinner at Jefferson Hotel Wednesday Night—550 Already Made.

A visualized demonstration of the Federal Housing Administration's function will open Wednesday, April 1, 9 a. m., on the ground floor, Title Guaranty building, 710 Chestnut street. The clinic, as it is termed, will fully present the service that institution is rendering to the public of St. Louis, St. Louis County and Missouri, that of bringing exceptional opportunity for owning and equipping modern homes.

In connection with the clinic, which is being sponsored on behalf of the local public by a representative committee of 27 members, wholly outside of the FHA, there will be a dinner Tuesday, at 6 p. m., in Hotel Jefferson, the guests in the main being interests closely linked with the FHA activities in the form of finances ,the building trades and allied industries. The speaker at the dinner will be J. Howard Audrey, Assistant FHA Administrator, stationed at New York, and the toastmaster will be W. R. Mayne, chairman of the sponsoring committee. Approximately 550 tickets for the dinner have been reserved and the interest manifest leads to anticipation of 750 guests.

Should this number attend it will be the largest event of its kind incident to the clinic, that at Chicago recently having been attended by 588 persons. From the dinner the guests will go to Roosevelt High School Auditorium, where a public meeting is scheduled for 8:15 o'clock.

FOR ADDITIONAL REAL ESTATE NEWS SEE NEXT PAGE

BUILDER BUYS 14 ACRES WITH 500 REET ON LAY ROAD

A tract of 14 acres adjoining Fair Oaks on the Lay road has been acquired by Howard W. Godwin, builder. Cornet & Zeibig and V. W. Reitz Jr. handled the transaction. The land, which has a frontage of 500 feet on Lay road, is attractive for residences of a higher order with which the purchaser intends ultimately to improve it. The seller, Rosalie Greffet, had owned the property more than half a century.

Godwin has built a number of handsome homes in Oakleigh Lane.

AARON T. FARRIS ACQUIRES HOUSE AT 556 STRATFORD

Aaron T. Ferris, manager of the accounting machine division of the National Cash Register Co., recently purchased a residence of English design at 556 Stratford avenue, through the Cyrus Crane Willmore Organization, Inc. The house has living room, dining room, hall and kitchen on the first floor. There are four bedrooms and two baths on the second floor.

HOME FINANCING



THE FEDERAL LOAN PLAN HAS MANY ADVANTAGES

1. The most satisfactory way of paying off the home loan. The cost is very low and is spread over a long period of years.
2. The Federal Plan does away with frequent renewals, frequent commissions and other expenses.
3. One single monthly payment takes care of all interest, principal, taxes and fire and tornado insurance premiums.
4. Each month the interest cost reduces; each month the principal payment correspondingly increases.
5. The monthly payment is made to fit your income. No more taxes to pay each December. No more insurance premiums coming due at inconvenient times.
6. The monthly payment remains unchanged during the loan.
7. Under supervision of the Federal Government.

LOW INTEREST RATES
LONG TERM LOANS
Investigate the Federal Loan Plan

John C. Hall President
ST. LOUIS FEDERAL SAVINGS AND LOAN ASSOCIATION
209 N. EIGHTH ST.
ST. LOUIS

COUPON
Please Send Me Details on Long-Term Loans
Name _____
Address _____
City _____ State _____

ZONOLITE
HOME INSULATION
COSTS LESS TO APPLY
Fire Proof · Vermin Proof · Sound Proof · Dielectric · Will Not Rot or Decay
ZONOLITE is a new and better product for home insulation. A mineral product that insulates better, but COSTS YOU LESS. Easily applied by anyone.
CONTRACTORS, BUILDERS, HOME OWNERS
WRITE FOR FREE SAMPLE BAG
F. H. A. Terms and Cost of Your Job
MELCHER-SCHENE HARDWARE & LUMBER CO.
4800 NATURAL BRIDGE AVENUE
EVergreen 6789

ALL PAINTS MUST GO!
FACTORY CLOSE-OUTS
WELL KNOWN MAKE
BIG SAVINGS BUY NOW!
→MASTER PAINTS →WALL ENAMELS
→PORCH and FLOOR ENAMEL →FLATS and VARNISHES
QUANTITIES LIMITED
NO PHONE ORDERS
JAFFE HDWE. CO. 823 N. 6th St. CEn. 8779
Guaranteed Fresh Stock

NEED MONEY FOR A MORTGAGE?
If you need money for a Real Estate Mortgage of any kind, consult us. Learn about our prompt service, moderate rates and convenient terms of repayment. We have specialized for years in all forms of real estate financing and are fully qualified to help you as we have helped others.
We Will Consider Applications for Loans in St. Louis City and County.
For a Term of 3 to 15 Years at 5% Interest. Also Building Loans.
Hemmelmann-Spackler R. E. Co.
MORTGAGE LOAN CORRESPONDENT New York Life Insurance Co.
(Established 1890) 7th and Chestnut Sts.

REAL ESTATE LOANS AT LOWEST CURRENT RATES
This company represents exclusively as loan correspondent five large Life Insurance Companies, in addition to its other facilities. Inquiries invited.
L. E. MAHAN & COMPANY
509 OLIVE ST. GARFIELD 0250

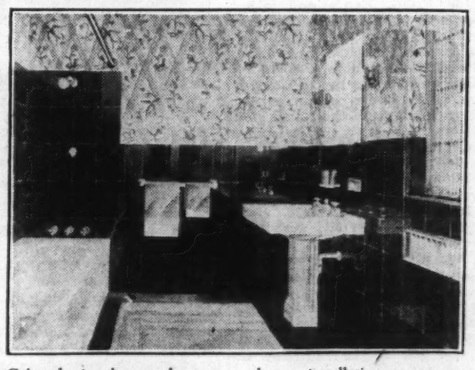
VENETIAN BLINDS
At Builders and Apartment Owners Price!
33c Square Foot
● Automatic stop ● Positive tilt device ● Seasoned basswood ● Minimum 12 sq. ft
A nationally advertised Venetian Blind offered so low in price we've been asked to omit the name of the manufacturer.
MID-CITY HARDWARE FR. 7724
4015 LACLEDE

VENETIAN BLINDS



The latest 1936 type have improved features. May we point them out to you. No charge for estimates or installation.
Window Shades Made to Order Any Quality, Size or Color
VICTOR SHADE CO.
CAbany 2368 6129 Page Ave.

Vitrolite
The GENUINE STRUCTURAL GLASS FOR PERMANENT BATHROOM BEAUTY



Color, lasting beauty, low cost and easy installation are reasons why Vitrolite is the popular choice of architects and home builders who appreciate the value of permanence, sanitation and low cost.
Vitrolite's highly polished surface does not crack or discolor. For modernizing bathrooms it has no peer. This one, featuring BLACK VITROLITE in combination with smart decoration, is one of many ideas we can offer.
EXCLUSIVE ST. LOUIS DISTRIBUTORS
HADLEY-DEAN GLASS CO.
Glass for Every Purpose
CEntral 5700 11th and Lucas

4½ & 5%
MONEY TO LOAN ON IMPROVED CITY AND COUNTY PROPERTY
CORNET & ZEIBIG
719 Chestnut St.
OVER 50 YEARS
MAin 4560

5% LOANS
Repay like rent over 20 years under our FEDERAL HOUSING PLAN
For details, come to 2301 S. Kingshighway.
Attend the free F. H. A. public meeting, Roosevelt High School, March 31st, 8 P. M.
SOUTHWEST BANK

SAVE TIME AND MONEY, See "AFCO" First
Based on experience of hundreds of home builders and owners of modernized homes, you can save valuable time and money by consulting "AFCO" about your Air Conditioning Heating System—first.
Fully Automatic Operation Plus----



● Uniform, controlled temperature.
● Healthful humidity control.
● Healthful air circulation.
● Healthful filtering of the air to remove dust, lint and pollen.
● A liveable, usable basement.
● Economical operation.
Engineering — Plan and Estimate Service
Thirty-six years experience in designing and installing heating systems qualifies "AFCO" as an authority. You can obtain this expert engineering service in designing the heating system for YOUR home. It is available to Architects, Builders and Home Owners without obligation.
For complete information write, phone or visit our showroom.
OPEN EVENINGS
American Furnace Co.
2719-31 DELMAR BLVD. PHONE JE. 0934
Thirty Sixth Anniversary AFCO AIR CONDITIONING HEATING SYSTEM for GAS, OIL, COAL or COKE



Own Your Own Home
For No More Than the Cost of Rent
Build, Buy or Refinance Your Home with a Federal Housing Mortgage Loan.
Interest Rate 5% . . . Repay Monthly, like Rent.
Monthly payments approximately $10 per thousand, including principal, interest, taxes, fire and tornado insurance premiums, monthly service charge and FHA insurance.
Initial Service Charge (Commission) not to exceed 1% on existing construction. . . . You need not occupy the property to obtain an FHA Mortgage Loan.
MISSISSIPPI VALLEY TRUST CO.
A Federal Housing Mortgage Clinic will be conducted April 1 to April 4 at 710 Chestnut Street. The public is invited to attend.
We Invite Inquiries on St. Louis and St. Louis County Property
MISSISSIPPI VALLEY TRUST COMPANY
Broadway and Olive • St. Louis

An Attractive Home Design With Floor Plans and Home Building Suggestions Appear on the Last Page of this Section

NEGOTIATIONS CLOSED FOR TWO APARTMENTS

South Side Structure, One 12 Unit, the Other Six, Acquired as Investments.

Negotiations have been concluded through Nahn-Heberer Realty Co. for two South Side buildings on behalf of investors.

One is a 12-family building at the northeast corner of Arsenal street and Virginia avenue, purchased by Mr. and Mrs. Isaac S. Rose from the Charles S. Mueri Realty & Building Co. The other is a six-unit building at 3911 Castleman avenue, which was acquired by Augusta Daniels.

The Nahn-Heberer company acted as an intermediary in both transactions.

INSURANCE AGENCY ENLARGES QUARTERS AT 218 N. FOURTH

Isaac T. Cook Co. announces that they have closed a lease on the store at 218 North Fourth street with the Insurance Agency Co. This store is in the Rialto Building, the management of which was recently taken over by the Cook company.

The Insurance Agency now occupies the building at 214 North Fourth and is enlarging the space by the addition of this store, which adjoins its present quarters on the north. The store at 3552 South Grand boulevard, in the Kresge Building, has been leased to Gus Demas and John Degeerenis for restaurant purposes. Erma Rodriguez, operating a beauty parlor, has rented the storeroom at 4741 Morganford road.

The following leases have also been closed in the Mallinckrodt Building at Ninth and Washington avenues: David Cohen Hat Co., entire seventh floor at 615-21 North Ninth; Morris Londe & Lewis Londe, entire sixth floor at 907-09 Washington; Bezabel Rabinowitz and Leader Millinery Co., sixth floor of 901-05 Washington avenue.

The St. Louis Federal Savings & Loan Association (formerly the St. Louis Building & Loan Association), has taken an extended lease on its present quarters at 207-09 North Eighth street, in the Arcade Building.

All parties in the above transactions were represented by Isaac T. Cook Co.

TRANSACTIONS ANNOUNCED BY FIRM ON GRAVOIS AVENUE

The Jolly Real Estate Organization, 5713 Gravois avenue, reports transactions as follows: 5214-16 Gravois avenue, building consisting of three stores, from a client of A. J. Meyer Co., to a client of our office; 3207 Cherokee street, single flat, from the estate of Fredericka Thelemann, to Ben C. Kettler Jr.; 3929 Bowen avenue, brick bungalow, from Charles Wyskocil, client of Dickman Realty Co., to Rudolph A. Ondr; 4435 Tennessee avenue, brick bungalow, from the estate of Catherine Woltering to Henry DeBaets; 35-foot lot on the north side of Milentz avenue from Lester Evans to George T. Kurz; 2641 California avenue, single flat, from client of Dickman's office to Frank Kolla; 30 foot lot on the north side of Walsh street, from Minnie Powers to Arthur Baumgartner; 705 Bates street, single flat, from Walter E. Luhn to a client of Brinkman's Realty Co.; 30-foot lot on the north side of Itaska street from Frederick A. Dallmer to George T. Kurz; 6815 Arthur avenue, brick bungalow, from Oliver A. Haupt to Lottie Gluntz; 4455 Gravois avenue, store building and bungalow, from Clarence Gleiforst to Herbert Koch.

CLARENCE E. MALOY BUYS RESIDENCE ON PERSHING

The residence at 4912 Pershing avenue has been purchased by Clarence E. Maloy. The three-story house has two bedrooms, with connected bath, sitting room, sleeping porch, with additional bedroom and bath on the second floor; two maids' rooms and bath on third floor; living room across the front, reception hall, lavatory, dining room, sunroom, kitchen on first floor. There is a two-car brick garage. The lot is 50x123 feet. The property was sold for the account of Richard Baldwin. Albert T. Terry & Son R. Co. handled the present transaction.

GROUND ON NATURAL BRIDGE IS BOUGHT BY BUILDERS

Adolph K. Feinberg Real Estate Co. reports the sale of a brick cottage at 5157 Natural Bridge avenue to a client and 139 feet of vacant ground on Darby street, just north of Natural Bridge to E. Gordon, builder.

Home on Sunshine Drive.

A new English type home at 5243 Sunshine drive consisting of five rooms and breakfast nook, has been purchased by Martin C. Redding. It was built by Milton Yeckel and financed by Yeckel Earickson & Co.

The company reports that 32 homes of various types have been sold to date on Sunshine drive.

With Heath Company.

Mrs. Maude S. Barkhouse has been added to the sales force of the Chauncey P. Heath Real Estate Co. She will specialize in the sale of residences in the West End and in St. Louis County.

Shops, Building and Apartment Sold



Chase Shop and Office Building, at the southwest corner of Maryland and York avenue, acquired by Mr. and Mrs. Oliver R. Burkart from Chase Ulman. It was designed by Preston J. Bradshaw, architect. The transaction was handled by the Henry R. Weisels Co.



Twelve-family apartment building at northeast corner of Arsenal street and Virginia avenue recently acquired by Mr. and Mrs. Isaac S. Rose from the S. Mueri Realty & Building Co. Negotiations were handled by the Nahn-Heberer Realty Co.

O. R. BURKART PAYS $235,000 FOR CHASE BLDG.

Continued From Preceding Page.

space in the building, only recently completed, is rented.

The corner first floor and part of the second floor at 4924-28 Maryland avenue, is occupied by Lockhart, Inc., under a long lease. A store room at 4934-36 Maryland is leased to Open Door Book Shop. The western part of the second floor has been taken by the Junior League of St. Louis. The southern part of the third floor is occupied by the Phillips Petroleum Corporation as offices, under a long lease. A number of well-known physicians and surgeons occupy offices in the building, including Dr. B. and N. Pippin, Dr. M. L. Klinefelter, Dr. Wayne Rupe, Dr. Alfred J. Cone, Dr. F. P. McNally, Dr. R. K. Andrews, Dr. H. L. Alexander and Dr. Lawrence Thompson, and Masseur Ione C. Pringel.

Grouped With Large Buildings.

The building is just east of the towering Park Plaza Hotel at the southeast corner of Maryland and Kingshighway. It is also in the same city block with Chase Hotel at the southeast corner of Lindell and Kingshighway, and the Chase and Chester apartments, adjoining on Lindell—eight-story buildings erected by Ulman in 1922. He disposed of his interests in these buildings a number of years ago.

The tract acquired by Ulman in the deal has a frontage of 1034 feet on Clayton and 942 feet on the east side of Geyer. It is just north of 13½ acres recently purchased by Miss Gertrude C. Muckerman, daughter of C. H. Muckerman, through Edward L. Bakewell. Miss Muckerman's purchase is just north of and adjoins her father's 25-acre estate.

Joseph Sunnen, president of the Sunnen Products Co. of St. Louis, has bought a tract of 7.57 acres fronting 500 feet on the east side of Warson road, just south of Ladue road, with a depth to the west of 700 feet. It is south of Mary Institute. It is adjacent to the homes of John V. Janes, Charles H. Morrill and John S. Lehman. The sale was for cash and the Chauncey P. Heath Real Estate Co. represented both parties in the transactions.

MEHLER REALTY COMPANY TAKES QUARTERS ON S. GRAND

The Mehler Realty Co., composed of Oliver A. Mehler and Harold C. Mehler, has opened an office at 3216 South Grand boulevard. It will conduct a general real estate business, specializing in sales and exchanges of property. In conjunction there will be a loan and insurance department with Miss Blanche Mehler as manager.

All three members of the new organization were formerly connected with H. A. O'Rourke, Inc.

The sales staff of the concern will include Carl J. Bender, Oscar Gergs, Walter Gergs and Arthur F. Osseck, also formerly employed by H. A. O'Rourke, Inc., with the exception of Osseck, who has been formerly connected with Butler Brothers.

The formal opening of their new quarters will be held today, Monday and Tuesday, March 29, 30 and 31.

ADMITTED TO MEMBERSHIP IN REAL ESTATE EXCHANGE

The following have been admitted tot affiliated membership in the St. Louis Real Estate Exchange: Berry Craven, district assessor, City of St. Louis; Calvin F. Feutz, secretary of the Leidner Undertaking Co.; Leibowitz Construction Co.; B. M. Nevins, district assessor, City of St. Louis, and Walter J. Weidemann, plumber, 3455 Osage street.

MANY RESTRICTIONS FOR HUNTLEIGH WOODS

County Residential Section on Lindberg Boulevard to Have Art Commission.

The new residential development, known as Huntleigh Woods, owned by the Bowdon Co., Inc., of Kirkwood, of which David M. Donnan is president, is pointed to as one of the most attractive in St. Louis County.

The tract, which is heavily wooded, is just off Lindbergh boulevard, south of Clayton road. It is the plan of the owners to restrict all construction to homes of approved design, costing not less than $15,000. However, instead of depending on the monetary restrictions alone, which in time varies widely with construction costs, etc., their plan is unique in that it provides an art commission composed of men of outstanding merit and ability in their respective fields of architecture, planning, landscaping and business policy. The function of this commission is to co-operate with the individual plot owners for the purpose of making an harmonious artistic whole of the Huntleigh Woods community.

The members of the art commission as appointed are: Hugo Graf, well known architect an dartist, Russell H. Riley of Harland Bartholomew & Associates, planning and landscaping.

FIRM REPORTS SEVERAL SALES AND ONE BUSINESS LEASE

Joseph F. Dickmann Real Estate Co. reports recent sales: 4955 Lindenwood, modern four-family brick flat, four rooms each, steam heat, hardwood floors, tile bath, four-car brick garage, lot 42x120 feet; sold to a client of the Dickmann company for the account of Charles Oheim. 3959 Flora boulevard, nine-room brick bungalow, strictly modern, tile kitchen and bath, hot-water heat, oil burner, lot 50x173 feet, two-car garage; sold to a client of the Dickmann Realty Co. for Frank Renje and wife, Rosa. 4959 Lindenwood, modern four-family brick flat, consisting of four rooms each, steam heat, lot 42x120 feet; sold to a client of the Dickmann company for Charles Oheim. 5825 Delmar boulevard, lot fronting 165 feet on the north side of Delmar, leased to the Reed Ice Cream Co. of Missouri, for the Niehaus estate. 4016-18 Cleveland, four-family brick, modern flat of four and five rooms, lot 50x123 feet; sold for the Damhorst estate. Bedford avenue lot 60x130', west side of Bedford, 133 feet south of Teasdale, for M. L. Foerstel to E. M. Alexander. St. Louis Hills lot, 35 feet, on the west side of Clifton, by a depth of 120 feet. Between Nottingham and Murdoch; sold to Harry Ruckstuhl and wife Florence, for the account of Roy E. Shatrick and wife, Nellie.

COLONIAL HILLS SITE ACQUIRED BY ALAN T. SMITH

Mr. and Mrs. Alan T. Smith have purchased a three-acre site in Colonial Hills on the Spoede road adjoining the estate of Raymond A. Dubuque, as a site for Colonial residence. It will have living room, dining room, breakfast room, kitchen and lavatory on the first floor, with four master bedrooms and three baths and a maid's room and bath on the second floor. Smith is connected with the Northwestern Trust Co. The Eggers Realty & Investment Co. represented the seller and the purchaser was represented by Albert T. Terry, Son & Co.

STUDY TO BE MADE OF LOAN PROCEDURE

Building & Loan Associations Here Have Over $1,500,000 Available for Borrowers.

A new committee has been appointed by the St. Louis League of Incorporated Building and Loan Associations to study the procedure which prospective borrowers must follow in securing various types of loans now available for home financing, James F. Williams, president of the League, announced yesterday (Saturday).

In addition to its survey of loan procedure, he said, the committee will gather information on the amount and types of credit available to home builders or buyers.

"With building activity increasing steadily," Williams said, "there is growing need for loans which can be secured in simple and direct fashion."

Building and loan associations in St. Louis and St. Louis County, he continued, have more than $1,500,000 in cash and liquid bonds available for borrowers. During the last nine months, Williams pointed out, these associations have loaned an average of $472,000 a month.

Members of the committee are Paul Blackwelder, secretary of the Midwest Savings and Loan Association, A. G. Kuehner, secretary of the Hamiltonian Building Loan & Savings Association, and Alfred Zeller, secretary of the American Home Building and Loan Association.

CONCERN REPORTS SALES AGGREGATING $165,000

The Nahn-Heberer Realty Co. reports recent sales aggregating $165,000:

No. 3225 Arsenal street and 3010 Virginia avenue, a 12-family apartment, from Charles S. Mueri Realty & Building Co. to Isaac S. Rose, 6609-17 Washington avenue; two 12-family apartments from Chouteau Trust Co. to Wheaton C. Ferris; 3911 Castleman avenue, a six-family apartment, from Castleman Realty Co. to a client; 6040 Suburban avenue, a single flat from a client to Peter Schorsch, 907-09-11 St. Louis avenue; a double flat from a client to Flora Cohen; 6009 Hartford street, a brick bungalow from Albert B. Smith to Mrs. Wilhelmina Grieshaber; 3122 Illinois avenue, a brick residence, from Arthur Gidlonsen to Eugene A. Gerber; 3507 California avenue, a brick residence, from a client to Miss Esther Davis; 3728 Bates street, a bakery and flat above from Charles A. Homer to a client; 5352 Lansdowne avenue, a single flat, from a client to Mrs. Anna O'Toole; 6603 Arsenal street, a brick single flat, from Charles S. Mueri Realty & Bldg. Co., to Mrs. Margaret Regan Griffin; 601 Gray avenue, a frame bungalow, from West End Bank to a client; 6575 Smiley avenue, a brick bungalow, from Mr. and Mrs. S. E. Penn; 5633 Rosa avenue, a brick bungalow, from Mr. and Mrs. Theodore Winge to H. Homer Clark; 5021 Sutherland avenue, a brick bungalow from Mr. Walter Cole to Mr. and Mrs. William H. Schlueter;

ORGANIZATION REPORTS ACTIVE WEEK IN SALES

Orin H. Jones, vice-president in charge of sales for Wenzlick Sales & Management Organization, Inc., reports the following sales:

No. 7587 Lindbergh drive, bungalow, for J. L. Crumley to B. A. Morgan; 4922-24 Itaska, four-family flat, for Elizabeth Julius (represented by Altmayer Realty Co.) to client; Delor street lot, for Emma Heller to F. E. Bussen; 5605 Rhodes avenue, bungalow, for H. A. Hillman to O. H. Boehm; 2027 Bland place, bungalow, for Edward R. Walker to client; Harter avenue, lot for Emil Hellmich to Philip Mudd; 7724 St. Albans, bungalow, for Harry C. Vollmar to Richard Klohr; 2625 Hebert street, single flat, for W. H. Beste and wife to client of Graef Real Estate Co.; northeast corner Tamm and Tholozan, lot for Carwood Realty Co. to client; 1807 Stockard avenue, cottage, for Richard Klohr and wife to client; Jackson road, lot, for Nellie V. Plant to client.

BUILDING AND STOREROOM IN DIFFERENT CENTERS LEASED

Barngrove Realty Co. has leased the storeroom 1910-12 Washington avenue to Aaron Smith and Samuel Kranzberg, operating the Monark Casket Co., for a term of years. The storeroom contains about 5650 square feet. Edward Glik Real Estate Co. represented the lessees and the Barngrove Realty Co. the lessor in this lease.

Barngrove Realty Co. also leased the building 5621-25 Gravois to Charles B. Gilder Motor Car Co., for salesroom and service station for Plymouth and Chrysler cars. The lessor is the Audrey Realty Co.

TWENTY-FIVE NEW HOUSES IN PASADENA HILLS

The Carl G. Stifel Realty Co., agents for Pasadena Hills, reports there are 25 homes under construction in Pasadena Hills, involving a cost to the owners of more than $350,000. These include residences being built for Arthur B. Maguire, Harold Simon, builder; Robert E. Myers and Eva Wobus, Moresi-Nauman-O'Neill, builders; Theodore Spanos, Bode-Walker, builders; Ernest C. Rea, Ed Hall, builder; Joe Meiner, Einig Bros., builders; Bruce Lewton, Fred Schiller, builder; Misses Haeble, Manske-Roty, architects.

LOANS on REAL ESTATE

WE SOLICIT CONSERVATIVE MORTGAGES ON BUSINESS AND RESIDENTIAL PROPERTY
LOWEST INTEREST RATES
3-5-10 YEAR LOANS
YOUR SECURITY DETERMINES THE INTEREST RATE
FRANCISCUS-MAGINN, Inc.
SELECTED MORTGAGES
MAIN 4407

HOME LOANS . . .
Have You a Deed of Trust Coming Due?
INVESTIGATE OUR LOW COST, SMALL MONTHLY PAYMENT PLAN—
Public Service Savings and Loan Association
3901 PARK AVE. GRand 6668

Attend the FREE F.H.A. Public Meeting
ROOSEVELT HIGH SCHOOL
TUESDAY, MARCH 31st, 8:15 P. M.
20 Years No Renewals
5% Int.
Deal Direct Insured Mortgages Government Plan
80% of value of your property for refinancing or new loans. Full particulars at public meeting, or telephone now for our representative, FL. 1313.
FHA SINGLE MORTGAGE SYSTEM
HARRY NEWMAN
4301 S. Kingshighway, FLanders 1313
1936—Our 20th Anniversary Year

LOANS ON HOMES
Repay your loan by reasonable monthly payments that include principal, interest and taxes over a term of 5 to 20 years.
You pay interest only on what you actually owe each month.
You have no shares to buy; no commissions or renewals to pay.
You have the privilege to increase payments or prepay the loan.
Our 63 years of home-financing attest the soundness of this type of loan.
Phone or Write for Booklet
LAFAYETTE FEDERAL SAVINGS & LOAN ASSN.
615 Chestnut St. MA. 2813-14

Apartment Loans
Business Loans
Residential Loans
We have a large amount of funds and offer many attractive plans at current low rates.
W. I. CHRISTOPHER & ASSOCIATES, INC.
506 Olive St. GArfield 4022

Loans on Homes
No Commission—No Renewals
Monthly payment includes principal, interest, taxes and insurance. Interest reduces and principal increases with each payment.
Repayment Privileges
WASHINGTON FEDERAL
SAVINGS & LOAN ASSOCIATION
722 Chestnut St. CHestnut 8342

ANSWER IN TWO HOURS
FASTEST, CHEAPEST LENDERS IN CITY—MAKE US PROVE IT
$1000 to $20,000, 4½ to 5½%
Come direct; no slow corporation methods; old reliable realtor; member Mortgage Bankers and Real Estate Exchange 40 years. No appraisal fee.
JOHN A. WATKINS CO., 722 Chestnut

MONEY TO LOAN
LOWEST RATES—QUICK ANSWER
"SEE US"
CHRISTIAN BRINKOP
3621 S. Grand LA. 3040

$ MONEY TO LOAN on City and County REAL ESTATE $
TRODTMAN & STRODTMAN
3607 N. Broadway. CE. 8710

Money at Lowest Rates
LOANED $94,650 LAST WEEK
To loan in any amount on real estate; no delay; can arrange to pay back whole or part at any interest period.
Be Sure to Get Our Prices If You Desire a Loan
Edw. K. Love Realty Co.
MA. 1207 704 Chestnut GA. 0776

LOAN HEADQUARTERS
Before closing your loan, get our rates and terms. We will save you money.
FRANKLYN E. MEYER CO.
6657 ENRIGHT AV. PA. 3390.

LOANS WANTED
CURRENT RATES
CARL G. STIFEL R. E. CO.
CE. 4770 CA. 6000 PR. 1510

PLENTY MONEY READY FOR LOANS ON CLEAN PROPERTY AT LOW INTEREST RATES.
Morris Aach
REALTY CO. 826 CHESTNUT ST.

5% MONEY TO LOAN
On well-secured Real Estate.
ALTMAYER 3382 S. GRAND
PRospect 3538

HOTELS



IT'S SPRING AT
Fairgrounds Hotel
Opposite Beautiful Fairgrounds Park
Every room is an outside room, complete with combination tub and shower bath. Big, wide windows . . . breezes from the Park. Perfect comfort always. Rents are surprisingly low. 15 minutes from everywhere.
Also Newly Furnished Apartments
NATURAL BRIDGE AND SPRING
M. A. PAYNE, Mgr.



PARK MANOR HOTEL
5560 PERSHING
You'll enjoy living here near Forest Park with its pleasant invigorating Spring environments.
RESIDENTIAL AND TRANSIENT
Diversified Accommodations Moderately Priced. A Complete 24-Hour Hotel Service. Coffee Shop and Tavern.
See Our NEW KITCHENETTES
We Cater to Bridge Parties and Luncheons. No charge for Card Room.

I'M LIVING AT THE ROOSEVELT



Everything for your comfort is provided at the Roosevelt. That's why so many people are making it their home. 300 attractively furnished rooms, each providing a maximum of light and air, each with its own bath. The Roosevelt is ideally located, being less than 15 minutes from downtown by bus. Rates are surprisingly low, too, see for yourself
ROOSEVELT HOTEL
DELMAR AT EUCLID FOREST 4100



MONEY TO LOAN
I am always in the market for good loans on St. Louis and County real estate. If you are looking for a wide-awake agent to handle your real estate problems, give me a trial and I will give you prompt service and quick results. I give all loans and real estate sales my own personal attention. Avail yourself of my 40 years of successful business experience.
GEO. J. WANSTRATH
Located in My Own Office Bldg.
CE. 2940. 715 Chestnut. EV. 3295

MONEY TO LOAN
ANY SUM
Low Interest and Reasonable Charges.
EDWARD L. BAKEWELL
118 N. 7th Street.
CHestnut 5555.

$3.50 PER MONTH PER THOUSAND (plus interest and taxes)
Will clear your home in 15 years. Investigate this low rate plan.
AMERICAN HOME
Building & Loan ASSOCIATION.
Louis F. Yeckel, Pres. 3542 Gravois.

5% MONEY TO LOAN
On residences, flats, bungalows and apartments in city or county.
MILTENBERGER & SON
806 CHESTNUT.

St. Louis County "GET RESULTS" ACREAGE FARMS IMPROVED
FRANK A. SINGER
110 N. 7th MA. 2142

INTEREST RATE ONLY 5%
On bungalow or flat; can have either 3 or 5 year terms, or monthly payment plan; private parties only. LA. 6648.

WE WILL MAKE SMALL 2D. DEEDS OF TRUST
HARRY M. FINE, 809 Chestnut. CH. 8297.

F. H. A. BUILDING LOANS
WILL CHECK YOUR PLANS WITHOUT OBLIGATION. BYRD, GA. 3164.

F. H. A. BUILDING LOANS
Explain Free at Public Meeting, Roosevelt High School, Tuesday, 8:15 P. M.
WILL CHECK YOUR PLANS WITHOUT OBLIGATION. BYRD, GA. 3164.

MONEY TO LOAN—Any amount of trust funds at 4½ to 5 per cent intefest on real estate security; small charge; privilege of repaying given if desired; must be first deed of trust; some description of property necessary. Box R-33, P.-D.

SEE US FOR FIRST AND SECOND DEEDS OF TRUST—QUICK ACTION.
D. B. BRENNAN 4181 Manchester FR. 5811

TRUST FUNDS—4½ and 5 per cent interest on good real estate; first mortgages; will allow payoff at interest dates. Give details. Box E-396, Post-Dispatch.

WILLIAM KEANE JR., INC.
MONEY TO LOAN, CITY OR COUNTY Sums to suit; quick answer.
213 Wainwright Bldg. CHestnut 6746.

5% MONEY.
$1000 to $5000, on modern properties.
JOST R. CO., 113 N. 10th. CH. 2575.

HAVE $3000 to loan individual on good first mortgage; will charge no commission but want 6 per cent interest. Box L-93, Post-Dispatch.

MONEY—On first deeds of trust, 5-year loans; insurance funds; get our terms. MULLIN-WALTERS REALTY CO., INC.

HAVE $6500 to invest in well located first mortgage at 4½ per cent interest. Give particulars. Box E-418, Post-Dispatch.

HAVE $3000 to loan at 5% interest on choice property. Box E-42, Post-Dispatch.

I HAVE 5 per cent money for good loans to private parties. Box O-117, Post-Dis.

MONEY TO LOAN—On second mortgages; also firsts; no agents. Box M-174, P.-D.

MONEY TO LOAN—Choice county improved property. THEO. A. APPEL, RE. 0160.

ON first deeds of trust. Call WEbster 4873.

WE make first deeds of trust; plenty of funds available; see us first.
A. K. FEINBERG R. E. CO., Realtors, 2914 Union. EVergreen 4900.

WILL LOAN MONEY at low rate of interest on real estate. Write details. Box E-44, Post-Dispatch.

WILL MAKE LOANS at 5% on good collateral; no commission. Box M-321, Post-Dispatch.

STOCKS AND BONDS
200 SHARES Franklin-American Trust Co. stock; offer wanted. Box Y-108, P.-D.

DEEDS OF TRUST FOR SALE
FIRST DEEDS OF TRUST 6%-5 INTEREST
Secured by South Side properties, $1000, $2500, $3000, $4000, $5000, $6000, $8000, $9000, $12,000. Call for information.
FEDERER 2610 GRAVOIS PR. 1519

CHOICE 6 PCT. DEED FOR SALE
First deeds of trust, $500, $1000, $2000 and $10,000; double security; get our list. Gilt-edge loans wanted; reasonable rates. DITTMEIER. CHestnut 8270, 624 Chestnut.

$1200 1ST deed on 6248 Famous av; 7-room home, worth at least $3000. Call CE. 9666. SILVERBLATT R. E. CO., CE. 9666.

WE have a few small 6% first deeds of trust for sale. H. & K. RLTY. CO., 3834 Lawler drive. EV. 8092.

$6500 first D. T. for $5250 on 1 store and 2 flats. 31xx Meramec st. GLICK. Main 4182.

MONEY WANTED

6% 1st Deeds of Trust
We have a large list of gilt-edge first deeds of trust for sale on city property. Clear certificates of title and ample fire and tornado insurance with each loan. Write or call for list. Papers ready for delivery.
GEO. J. WANSTRATH
715 Chestnut. CEntral 2940.

MONEY Wtd.—$3500, 6 per cent, pay 1 per cent commission, on modern 5-room brick bungalow on Bircher bl., just east of Kingshighway; cost me $9000. Box Y-237, Post-Dispatch.

WRITE for list of our 6 per cent first deeds of trust; excellent security.
GANNON-FRANKE REALTY CO., INC. 1008 Chestnut. CH. 6525.

WANT $4500 1st D. T. on new 5-room brick bungalow located 5700 block Delor; air-conditioned heat; 6 pct. interest. Papers signed by new owner. GR. 4072.

LOAN of $7000 or part, have unlisted stock in going national concern, as security, will pay good interest from private party. Box P-151, Post-Dispatch.

I HAVE several choice first deeds of trust from $1500 to $3500, at 5 per cent, 5½ per cent and 6 per cent interest; private parties only. Box O-63, Post-Dispatch.

ON a fine residence desired a 6 per cent deed of trust from private party; full particulars will be furnished and inspection is invited. Reply, Box O-185, P.-D.

$3000 6 PCT., 3 years wanted on choice 1st deed of trust on store and flat in residential section, northwest, rented for $936 per annum.
FRANCIS-PERRY-RUTH. 110 N. 7TH.

$1000, $2000 and $2500 secured by first deeds of trust, 6 per cent interest, good title and fully insured.
GHERTNER R. CO., 5715 Easton. MU. 1380

$1000 FIRST deed of trust on 4-room frame bungalow; south; will discount 1%, 6% interest; new title and papers. Box M-240, Post-Dispatch.

$2500 LOAN, 6 per cent 3 years, on 4 and 6-room apt. flat, 1238 Goodfellow; 2-car garage.
Chauncey P. Heath Co., GA. 3164.

$3500 loan, 5½ per cent 3 yrs. on brick 7-room house, 125 Tiffin av., Ferguson; lot 80 ft. front; paved street.
Chauncey P. Heath Co., GA. 3164.

$1600 1ST D. T. on single flat, south; good location; 6 pct.; no agents. GRand 4072.

$2000.00, 6 PCT. on a fine 9-room residence, A-1 condition; 4500 West. Box O-116, Post-Dispatch.

FIRST MORTGAGE—$25,000 on row of houses rented for $400 month. Box M-113, Post-Dispatch.

LOANS AT 4, 5, 6%
AMPLE FUNDS FOR GOOD LOANS.
GHERTNER R. CO., 5715 Easton. MU. 1380

GOOD $3500 and $2000 6 per cent first mortgage; to sell on city improved property. A. J. KUHS. ST. 1221.

MONEY Wtd.—8 per cent; 2 per cent commission; 1st deed; remodeling hotel apartments. 2630 Delmar.

$3500 1ST D. T. on modern 6-room brick bungalow; Richmond Heights; good location; 6 pct. interest. GRand 4072.

$5000 FIRST for sale on 9-room home, 3 baths, newly built; will pay 6 per cent interest, 2 per commission. PA. 4285W.

LOAN of $5000 from private party, have first deed of trust as security. Box P-72, Post-Dispatch.

WANTED—$13,000 at 5 pct. no commission; on corner building, stores and flats. A1 condition; business district. Box Y-37, Post-Dispatch.

WANTED—$2000 first deed, on two-story new 5-room brick; $3700 on new modern 6-room; $1500 on 3 and 4 room modern brick. Vinyard Bros., 6003 Edison.

WANTED—$3250 at 6 pct.; new 5-room bungalow, U. City; $2500 at 6 pct., 7-room brick residence in South St. Louis.
CONCANNON R. CO., 723 Wainwright Bld.

WANTED—$5000 for expansion; money secured; will pay 2 pct. per month; established business. Box P-371, Post-Dis.

WANT $3800 first deed trust on good 4-family flat, North Side; 5 or 5½ per cent; private party. Box O-328, P.-D.

WANTED—$2700 first, 7-family; income $102. Box M-234, Post-Dispatch.

WANT $2500 on 1st D. T. Good security. Box O-37, Post-Dispatch.

WILL sell 6 per cent $4000 deed of trust on $7500 residence at 1 per cent premium. Box O-95, Post-Dispatch.

NEED $2500 on first deed; good security; guaranteed. Box B-354, Post-Dispatch.

$2500 ON SOUTH SIDE flat, 5 pct. Box M-235, Post-Dispatch.

$1500 Wtd.—On valuable corner; all improvements; guaranteed. Box D-19, P.-D.

APARTMENTS

Central

160 families of refinement now living in beautiful Neighborhood Gardens, 6 blocks north of Grand Leader, are saving up to $12 monthly on rent, carfare, food. Insulated sunshine apartments, warm in winter, cool in summer. Private balconies; supervised play; library; playroom; wading pool, sandboxes; schools and churches nearby. See beautiful model apartments. Have every improvement. Save money. Low rents include heat, cooking gas, laundry gas, laundry electricity. Guides to welcome you daily until 7:30; Sunday 4. Office 1210 N. 8th st. Telephone GArfield 1141.

North

Corner Prairie & Palm
4-room efficiency; bedroom; 2d floor; refrigeration furnished, $42.50.
ROZDA REALTY CO.
4006 CHOUTEAU AVE. NE. 0378

HOTELS

FOR $4.75 PER WEEK
You may have a well-furnished private room with running water, phone and fan at the
HOTEL MARQUETTE
18th and Washington GA. 1800
Under Schimmel Direction

LIVE Conveniently & Economically
ROOM WITH PRIVATE BATH
Comfortably Furnished Bedroom, Dressing Room and Private Bath. Dining Room and Excellent Cafeteria in connection. Transportation.
$7.00 Per Week
HAMILTON HOTEL
HAMILTON and MAPLE AVES.

HOTEL WINDERMERE
DELMAR AT CLARA
Residential and Transient.
Newly decorated rooms as low as $4.50 per week or $1 per day.

FAIRMONT HOTEL
Comfort plus homelike atmosphere; just wonderful food; American plan specials Maryland and Euclid.

BIG CHIEF Clean, steam heated, private bath, hot water; excellent food; garage free; rates $1. Clubs, parties; charming dining room. 17 miles west of Kirkwood on 66.

DELMAR, 5004—Rooms, newly decorated, $4 week; complete hotel service; inspection invited.

ALBANY HOTEL—Rooms, $3.50 week up; first-class. 4873 Page. ROsedale 9631.

ALCAZAR HOTEL, 5127 Locust—Special winter rates, 75c day, $3 week; garage.

BREVORT HOTEL—412 Pine; all outside rooms, all private baths. CE. 1906.

BRISTOL HOTEL—5650 Pershing, all outside rooms; private baths. FO. 7440.

EMPRESS RIALTO HOTEL—3534 Olive. 75c day, $3 week; free parking; also rathskeller.

APARTMENTS FOR RENT

North

GREENLEA, 4008—Also 4325 Warne, s. w. cor. Greenlea and Warne; 4 rooms, heat, light, gas and refrigeration; $47.50. ANDERSON-STOCKE-BUERMANN.

MODERN efficiencies; 4 and 5 rooms beautifully redecorated; refrigerator, stove and heat furnished; located at 4417-21 West Florissant. Resident manager.

PENROSE, 905—4 rooms, bath; $16; in good condition. CO. 2942.

WEST FLORISSANT, 4408 — 3 rooms, heat, refrigeration; garage; resident manager.

Northwest

CLARA, 3316—4-room efficiency; heat, janitor service; $25.
Keeney-Toelle, 5506 Nat. Bridge. MU. 7378

GERALDINE, 3440 — 3-room efficiency apartment; refrigeration, heat and janitor service.

GOODFELLOW, 5805—Large living room, dinette, kitchen; gas range, refrigeration; modern; shower bath; bedroom, sleeping porch, garage, $47.50.

KINGSHIGHWAY, 2305-7 N.—4-5 room efficiencies; refrigeration; gas, heat, janitor furnished. WANSTRATH CE. 2940

Lillian and Davison Aves., 3 and 4-room apartments with heat and refrigeration; located near schools and in desirable locality. Keys on premises.
GEO. WANSTRATH JR., Inc. COlfax 3700

5204 NATURAL BRIDGE
Dandy 5-room apartment; modern, $35.
SHOSS R. & I. CO., CE. 1342.

WEST FLORISSANT, 6212A (Just east of Goodfellow)—Modern 4 rooms, bath, garage, heat, hot water furnished; $32.50. See janitor or call JE. 6520.

West

APARTMENT—3 rooms, including electric, gas, heat, hot water, janitor; $28.50; just finished. 3680 Laclede.

APARTMENTS—4 and 5 rooms, refrigeration; $25-$32.50. FOrest 0834.

4906-15 ARGYLE PL.
(BETWEEN LINDELL AND MARYLAND WEST OF EUCLID)
6 and 7 rooms (3 and 4 bedrooms), sunroom and two baths; excellently maintained and beautifully redecorated. Open.
BANISTER R. E. CO. Main 0444

BELT, 730A—7 rooms, sunroom, 2 baths; heat furnished, janitor service; $60. CE. 4764.

BUCKINGHAM, 7507 — 6 spacious rooms with 2 master bedrooms and den, 3 baths; also breakfast room and den, 2 baths; abundant closet space; 2-car garage in basement; a choice apartment at reasonable rent.
FRANCIS-PERRY-RUTH. 110 N. 8th.

NG AT
nds Hotel
Fairgrounds Park
tside room, complete
hd shower bath. Big,
eezes from the Park.
Rents are surpris-
from everywhere.
shed Apartments
E AND SPRING
NE, Mgr.

OTEL
eat For-
invigor-
ND
We Cater to Bridge Parties and Luncheons. No charge for Card Room.
ETITES

ROOSEVELT
our comfort is pro-
sevelt. That's why
are making it their
ractively furnished
viding a maximum
each with its own
sevelt is ideally
s than 15 minutes
by bus. Rates are
too, see for yourself
OTEL
FOREST 4100

HOTELS
75 PER WEEK
You may have a well-furnished private room with running water, phone and fan at the
L MARQUETTE
Washington GA. 1800
Schimmel Direction

LIVE Conveniently & Economically
Fostering Conversation Bedroom, Private Bath, Dressing Room and Private Dining. Excellent Transportation.
7.00 Per Week
WITH PRIVATE BATH
HAMILTON HOTEL
HAMILTON and MAPLE AVES. CA. 8100

WINDERMERE
MAR AT CLARA
ential and Transient.
corated rooms as low as
r week or $1 per day.
MONT HOTEL
homelike atmosphere; just
ood: American plan specials
nd Euclid.
Clean, steam heated, pri-
vate bath, hot water; ex-
d; garage free; rates $1.
ies; charming dining room.
west of Kirkwood on 50.
5004—Rooms, newly
d, $4 week; complete
rvice; inspection invited.
EL—Rooms, $3.50 week up.
873 Page. ROsedale 9631.
OTEL, 3127 Locust—Special
75c day, $3 week; garage.
OTEL—412 Pine; all con-
all private baths. CE. 1906.
EL—5650 Pershing, all con-
private baths. FO. 7446.
ALTO HOTEL—3534 Olive;
3 week; free parking; also

TMENTS FOR RENT
North
4008—Also 4228 Warne, 4
enlea and Warne; 4 rooms,
as and refrigeration; $47.50.
N-STOCKE-BUERMANN.
fficiencies; 4 and 5 rooms;
decorated; refrigerator, stove
rnished; located at 4412-22
ant. Resident manager.
05—4 rooms, bath; $16; h
ion. CO. 3942.
SSANT, 4408 — 3 rooms,
eration; garage; resident
Northwest
—4-room efficiency; hea
ce; $25.
5506 Nat. Bridge. MU. 7370
3449 — 3-room efficiency
refrigeration, heat and jani-
5605—Large living room
chen; gas range, refrigera-
n; shower bath; bedroom,
ch. garage, $47.50.
AY, 2305-7 N.—4-5 room
refrigeration; gas, heat, jan-
d. WANSTRATH, CE. 2940
n and Davison Aves., 3 and
m apartments with heat and
ater furnished; located near
ls and in desirable location
on premises.
EATH JR., Inc. COlfax 3700
ATURAL BRIDGE
apartment; modern, $30.
L CO., CE. 1242.
SSANT, 6212A (Just east of
—Modern 4 rooms, bath, ga-
hot water furnished; $32.50.
or call JE. 6520.
West
—3 rooms, including electric
hot water, janitor; $28.50;
3680 Laclede.
—4 and 5 rooms, refrigera-
32.50. FOrest 6834.
5 ARGYLE PL.
LINDELL AND MARYLAND
ST OF EUCLID)
(3 and 4 bedrooms), sun-
two baths; excellently
beautifully redecorated. Open.
E. CO. MAin 0144
7 rooms, sunroom, 2 baths,
d, janitor service; $80. CE.
7507 — 6 spacious rooms
ter bedrooms and maid's
breakfast room and den; 2
dan closet space; 2-car ga-
ment; a choice apartment at
nt.
ERRY-RUTH, 110 N. 8th

APARTMENTS FOR RENT

West

IT'S NICER AT THE CHASE ST. LOUIS



Comfortable Outside Rooms With Private Bath as low as $50 MONTHLY
Transient Rates $2.50, $3.00 and $3.50
CHASE DINNERS from $1
Mrs. Bilger, in Charge of Rentals
ROsedale 2500
HOTEL CHASE
Lindell at Kingshighway

TRAMORE CASTLE
4525 LINDELL BOULEVARD
- Apartments of distinction
- Standard suites, two bedrooms, maid's room and two baths
- Parquet floors
- Three exposures
- Spacious Venetian garden
- Circulating ice water
- Ideal location
- Moderate rentals
- Garage and service

FO. 2144

A-B-C-D Apartments
4-10-14-20 Kingshighway
Opposite Forest Park
6 Rooms, 2 Baths, Sunporch
$108.00 Per Month
Including Light, Gas and Refrigeration.
Garage space optional at $7.00 per month
RO. 2955 P. H. Miller, Mgr.

The Ultimate
In Graceful Living!
Here, in this delightful Early American atmosphere, your home requirements are met with an apartment to fit your needs.
One Room, with Kitchenette
Bedroom Efficiency
Four Large Outside Rooms
Inspection Invited
The Winston-Churchill
5475 Cabanne Ave., FO. 9333

The PARK PLAZA
2-3-4 ROOM APARTMENTS
At Modern Rentals
Limited supply of these popular-sized suites, furnished and unfurnished. Get more out of life at a cost of only a little more. We suggest immediate inspection.
Phone Rental Manager FOrest 3300
KINGSHIGHWAY AND MARYLAND

4250 LINDELL
A 7-room apartment with 4 exposures and 4 bedrooms, reception hall, G-E refrigerator, $50-$55.
230 NORTH BOYLE
5 rooms, large reception hall, G. E. Refrigeration, $37.50-$40.00
Information 230 N. Boyle, 1st floor.
ROZDA REALTY CO.
4006 CHOUTEAU AVE. NE. 0378

The EMBASSY
Smart kitchenette apartments, 3 to 5 rooms, furnished or unfurnished. Excellent restaurant.
3-Room Unfurnished — — $80.00 Up
4-Room Unfurnished — — $75.00 Up
5-Room Unfurnished — — $95.00 Up
GARAGE FOrest 7139
530 N. UNION

Dranscome
APARTMENT HOTEL
Overlooking Forest Park
Attractive rentals of newly decorated housekeeping apartments. All hotel rooms have private baths. Excellent Cuisine — 200-Car Garage
5370 PERSHING RO. 4000

If You Wish a Yard and Oak Trees In the Suburbs
and an exquisite apartment with 2 bedrooms, phone the manager at
The Rockwood Court Apts.
330 Lockwood Av., Webster Groves
RE. 4730

9 ROOMS, 3 BATHS
3206 Byron, very large rooms; finest in West End; 3-family building; $175.
CHAUNCEY P. HEATH CO. GA. 3164.
CABANNE, 5587A — 2d floor, 6 rooms, heat furnished, janitor, refrigerator; be decorated; $45.
LUPPER-ACKER, INC. CH. 8905.
$35 Cabanne, 6238—Four rooms and sun parlor; heat and janitor service; will decorate to suit. Kirk. 1746.
CABANNE, 5510 — 8 rooms; electric refrigeration; garage; reasonable.
E. L. BAKEWELL, CH. 5555.
CABANNE, 5535—5 rooms, 1st floor; refrigerator; reasonable. CA. 1797M.
CABANNE, 5666—3d fl.; 6 rooms, bath.
BRADLEY & QUINETTE, CHest. 6528.
CABANNE, 5832-40—3-room efficiency; gas and electric furnished.
CABANNE, 5531—7 lovely rooms, 2 baths, refrigeration; reduced; $50.
CABANNE, 5345-49—3-room efficiencies; gas and electric furnished.
CATALPA, 856—5 rooms, 1st floor; garage; $31.50. MA. 1858.

APARTMENTS FOR RENT—West



Resident Manager

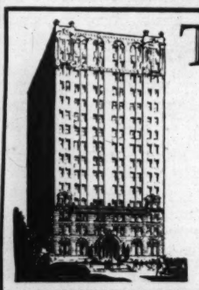
Pierre Chouteau Apartments
4440 LINDELL
A home at the Pierre Chouteau offers every requisite of fine living, with sensible economy. A central location that is in easy proximity of your business, sports, shopping, theaters and churches.
May We Show You Through Our Ideally Arranged
5 and 6 Room Apartments
One and Two Baths
6-Room Furnished Apartment on a Sublease.

CONGRESS-SENATE HOTEL APTS.



Luxurious Living at Low Cost
Hotel rooms; 3 to 5 room efficiency apartments, furnished or unfurnished—for permanent or transient guests. Excellent restaurant noted for its $1 dinners.
Phone FOrest 7844
An Aristocratic Residence
Where you get so much more for so little more. 7 to 8 room, full-size kitchen apartments, with 2 and 3 baths. Spacious rooms, interestingly appointed.
GARAGE in Connection
UNION AND PERSHING

SEE THESE CHOICE APARTMENTS
WILL DECORATE TO SUIT YOUR REQUIREMENTS.
5115 DELMAR; 5 rooms —$30.00
4902A LACLEDE; 6 rooms— 30.00
2050 LAFAYETTE; 4 rooms, sun parlor — — — — 35.00
816 EASTGATE; 4 rooms and sun parlor — — — 37.50
740 INTERDRIVE; 4 rooms, 2 sun parlors — — — 40.00
6319 DELMAR; 5 rooms and sun parlor — — — — 40.00
5212 WATERMAN; 6 rooms— 40.00
7203 DARTMOUTH; 4 rooms, steam-heated garage — 60.00
5598 WATERMAN; 7 rooms, sun parlor — — — — 60.00
5795 PERSHING; 6 rooms, sun parlor — — — — 60.00
6169 PERSHING; 5 rooms — 60.00
5542 WATERMAN; 6 rooms, 2 sun parlors, 2 baths — 75.00
7365 PERSHING; 6 rooms, 2 baths; heated garage —100.00
7100 FORSYTHE; 6 rooms —100.00
5142 WATERMAN; 7 rooms, sun parlor; 2 baths —125.00
4925 WEST PINE; 9 rooms, 3 baths — — —125.00
4404 LINDELL; 9 rooms, 3 baths— — — — —140.00
★ 8th and Chestnut HENRY R. WEISELS CHestnut 4800 ★



The Park Royal
4605 Lindell Boulevard
All Rooms Spacious and Bright
Living Room With Fireplaces of Period Design in Proportion With Rooms.
Full-Size Dining Room
Ideal Kitchen With Excellent Ventilation and Equipment
Parquet Floors Throughout
A Distinguished Residence Where
De Luxe Suites, 5 rooms and two baths. | De Luxe Suites, 6 rooms and 3 baths.
Are Available
Manager on Premises—Inspection Invited

MARYLAND MANOR Apts.
4515 MARYLAND
Beautiful corner apartments, furnished and unfurnished; 4 on each floor, all with bedrooms. Elevator operators, garage in building. Convenient to bus, street car lines. Resident Manager. FO. 5353.
Property Management
14 S. CENTRAL CORP. CLAYTON, MO.

LINDELL TOWER
3745 Lindell Blvd.
Spacious 3 to 5 Room Efficiencies
Furnished or Unfurnished
Dignified, Quiet, Exclusive
Manager FRanklin 3627

Browning Apartments
5536 PERSHING
WITH HOTEL SERVICE
Attractive, newly furnished and decorated 4 and 6-room efficiencies; low rent includes electricity, gas and refrigeration. Phone ROsedale 9237. Or HOUSAM CO., Agents.

Economical Living!
2526 Bellevue (Maplewood), attractive 3-room efficiencies; $27.50 to $32.50, with gas and heat. See manager.
JACK DUBINSKY & SONS, CH. 9073

BELT, 309—4 rooms, electric refrigeration, modern, A1 condition; open.
BELT, 947—4 rooms, 1st floor; refrigerator, stove. See manager.

West End Apartments
7542 Byron, 7 rooms, 2 baths.
7376 Delmar, 5 rooms, balcony.
7306 Forsythe, 6 rooms, second floor.
726 Heman, 6 rooms.
5899 Nina, 6 rooms, breakfast room.
7243 Delmar, 4-room efficiency.
4961 West Pine, 6 rooms, sun parlor, two baths.
724 Syracuse, 4 rooms, sun parlor.
ALBERT G. BLANKE R. E. CO., 711 Chestnut st. MAin 3046.

CABANNE, 5636—6 rooms, heat, refrigeration and janitor service.
E. PAUL SMITH, CEntral 5290.

5570 CATES
Delightful efficiency apartment; desirable exposure; furnished or unfurnished; new G. E. refrigerator, gas and electric included. Please see manager.
THE RALPH D'OENCH CO., JE. 3780.
CATES, 5738 — 4-room efficiency; with shower; beautifully decorated; rent reasonable. Choice location.
ROYAL BLDG. & RLTY. CO. CH. 3944.
CATES, 5909—Six-room apartment, stove, refrigerator, $65. Convenient transportation.
CHAMBERLAIN, 5561-71—4 and 5 rooms, quiet neighborhood.

See 627 Clara—Lovely Apt.
JUST SOUTH OF DELMAR BL.
Eight rooms, 2 baths, shower, electric refrigeration; new stove; open; rent $65.
EUGENE J. ALTHEIMER, WILLIAMS & CALMER, INC., 817 Chestnut st.

710 CLARA, $27.50
Efficiency; steam heat, tile bath; Frigidaire; gas and electric included.
MANAGER'S OFFICE, 5577 DELMAR
DUBINSKY RLTY., Wainwright Bldg.
CLAYTON, 4537—4 rooms; bath, $17.50; will decorate. CA. 6907R.

IT'S IDEAL FOR
Spring and Summer
The Highest Point in Town!
All Rooms and Apartments newly decorated and furnished. A Block of Tile Terraces.
Rooms from $50 per month
The Hotel Coronado
LINDELL BLVD. AT SPRING AVE.

Are You Particular?
Here Is
A 5-Room Apartment
So completely charming in its entire ensemble, that it will appeal to the most discriminating taste; and yet the rent is only slightly more than that of the common-place apartment.
Inspection Invited
5368 Cabanne Ave. FO. 9333

Brentmoor Apartments
5414 DELMAR
FURNISHED WITH ALL NEW FURNITURE
Six-room efficiency; large living room, 2 bedrooms, bath with shower. One room and bath, with service, $50 with meals.
Manager, ROsedale 8935, or HOUSAM CO.

5815 Cates
4-room; light and gas included at — — — —$47.50
FRANCISCUS-MAGINN, Inc.
MA. 4407.

CLAYTON (Seven Gables, Efficiency Apartments, half block north of Courthouse) —Refrigeration. 18 N. Meramec, RAndolph 8140.

6631 CLEMENS
Sunroom with Murphy bed; living room, dining room, kitchenette, breakfast room, tile bath; large bedroom; includes heat, hot water, electric refrigeration, gas stove; garage; janitor service; rent very reasonable. See janitor or call CE. 1084.
CONCORDIA LANE, 925A—By Clayton bl.; 4 large rooms; refrigeration; gas range; heat furnished; garage, $42.50.
LARNER-DIENER CO., CE. 2963.

5512 Delmar Blvd.
Apartments (1 bedroom) in A1 condition. Quiet, convenient and comfortable. Reasonably priced. You are invited to inspect today.
WM. J. ABBOTT REALTY CO., CH. 8935
DELMAR, 5604A—2d floor, 5 rooms, heat and janitor service; open.
EUGENE J. ALTHEIMER, WILLIAMS & CALMER, INC., 817 Chestnut.
DELMAR, 5321 — Occupies entire floor; splendidly arranged for paying guests.
EDWARD L. BAKEWELL, CHestnut 5555.
DELMAR, 4636—$25; 5 rooms, heat and hot water; open. CHestnut 6746.
WM. KEANE JR., Inc., Wainwright Bldg.

APARTMENTS FOR RENT—West

Giraldin Bros. Real Estate Co.
Invites Your Selection

5290 WATERMAN
8 ROOMS — The Oxford; 3 baths, remodeled, redecorated; strikingly different; fireproof building.
4328a LINDELL
8 ROOMS — 2 baths, heat, refrigeration and janitor service; garage; redecorated. Rent $50.00.
5537 WATERMAN
7 ROOMS — 2 baths, pantry, refrigeration, heat and janitor service; convenient location.
535 CLARA
7 ROOMS — Bath, heat, refrigeration; convenient neighborhood; overlooks Washington Terrace.
7316 PERSHING
6 ROOMS — 2 tile baths, canvassed and paneled living room. Log fireplace. Steam heated garage.
765 WESTGATE
6 ROOMS — Bath, heat refrigeration, janitor service; schools, stores, churches immediate vicinity.
6057 WATERMAN
6 ROOMS — Tile bath, heat, Frigidaire and janitor service. Resident Manager.
5367 CABANNE
6 ROOMS — Bath, heat, janitor service, Norge refrigerator; reasonable rental.
7211 RICHMOND PL.
5 ROOMS — Richmond Heights; bath, heat, refrigeration, janitor service. Garage available.
5535 WATERMAN
5 ROOMS — Bath, pantry, refrigeration, heat and janitor service; will decorate.
1026 GOODFELLOW
4 ROOMS — Tile bath, heat, refrigeration and janitor service. Resident Manager.
6302 N. ROSEBURY
4 ROOMS — Bath, heat, refrigeration, janitor service. West of Skinker Blvd.
5820 CLEMENS
4 ROOM EFF. — Tile bath, heat, gas, electric; G-E refrigerator; roll-a-way bed. Garage available.
5801 ENRIGHT
4 ROOMS — Sunroom, bath, heat, janitor service, Kelvinator. Will decorate.
6306 CLAYTON RD.
4 ROOM EFF. — Bath, heat; janitor service; electric refrigerator. In-a-dor-bed.
813 CHESTNUT MAin 1738



625 SKINKER BOULEVARD
"The Address of Distinction"
Overlooking Forest Park
6, 7, 8 and 9 ROOM APARTMENTS
These lovely apartments have three exposures and are ideally arranged. Designed to give you comfortable living, they have a maximum of sunshine and fresh air. The 6-room apartments have 2 baths; 7 rooms, 3 baths; 8 rooms, 4 baths; 9 rooms, 5 baths. Rentals are extremely moderate. Under the Personal Supervision
CAbany 3105 AGNES G. BOWLES

FOUR AND FIVE ROOM APTS.
Newly Decorated
REFRIGERATION, HEAT
$50 Up
6221-27 SOUTHWOOD (At Skinker)
LICHTENSTEIN ESTATE Inc
2944 LOCUST JEf 6310

DELMAR, 5815—Efficiency apartment, with or without bedroom; very reasonable. Manager, No. 302.
DELMAR, 5268A—5 rooms, tile bath, heat and janitor service; will decorate; janitor on premises. DICKMANN. MAin 4111.
3 OR 6 ROOM EFFICIENCY.
5368 Delmar; living rooms 12x22; ideal location; reasonable. RO. 2060.
EASTGATE, 710—6 rooms, sunroom, refrigeration. Reasor, 7805 Forsythe. CA. 4700.
ENRIGHT, 5031-35—6 and 7 rooms, newly decorated, 1st and 2d floors, $40 and $42.50, including garage, heat and hot water furnished. WENZLICK. CH. 6900
ENRIGHT, 5041—2d floor, 7-room apartment; and garage; $40; janitor; steam heat furnished.
DUBINSKY RLTY., 504 Wainwright Bldg.
ENRIGHT, 5800—Fine, newly decorated 6-room modern apartment; refrigeration, $55.
OREON E. & R. G. SCOTT, 800 Chestnut.
ENRIGHT, 5838—3-room efficency; completely redecorated, $35; including gas, electricity and refrigeration.
ENRIGHT, 6266—8 rooms, 2 baths; moderately priced. Open Sunday.
ARTHUR GOLDMAN. CHestnut 3680.
ETZEL, 5835 — 3d floor; 5 light, airy rooms, til ebath; gas stove; $30.
FRANCIS-PERRY-RUTH, 110 N. 7th.

-:- THE RAYMUTH -:-
Three master bedrooms, 2 baths, hall, living room, dining room, butler's pantry, kitchen; heat, hot water, janitor service, electric refrigeration included.
Dignified—Quiet—Exclusive.
484 Lake Ave. FOrest 9333

ETHEL, 7346—Living room, dining room, sunroom, bedroom, kitchenette, breakfast room, stove, 2 beds, refrigeration. $45
ETZEL, 6017—5 rooms, sunroom, refrigeration; newly remodeled; 2d floor. DIAMANT REALTY CO., CE. 6744.
ETZEL, 6116 — 4 rooms, good location; Frigidaire; $32.50. See manager. DUBINSKY RLTY., 504 Wainwright Bldg.
ETZEL, 6149—4-room apartment; garage; modern; adults, $35.
ETZEL, 6128—First floor; 3 rooms; private family; all conveniences; yard.

PARK EDGE
APARTMENT HOTEL
Efficiency apartments and hotel rooms. Newly furnished and decorated.
Resident Manager.
Euclid & W. Pine FO. 5090

245 N. EUCLID AVE.
4 rooms and bath, 2 full-size bedrooms; all rooms full size; just finished redecorating; rock-wool insulation; open; $42.50.
BANISTER R. E. CO., MAin 0444.
FOREST PARK, 4346—4 rooms, heat, hot water; decorated; Murphy; range.

INDEX TO CLASSIFIED ADVERTISEMENTS
In This Section:
REAL ESTATE

	Page		Page
Acreage	7	Investment Property	12
Apartments for Rent	2	Lots for Sale	12
Apartments for Rent (Furnished)	4	Money Wanted	2
Apartments for Sale	10	Office Space	6
Business Property for Rent	5	Real Estate Cards	6
Business Property for Sale	12	Real Estate—Colored for Sale	12
Bungalows Wtd. to Rent	6	Real Estate (Country)	12
Bungalows for Rent	5	Real Estate to Exchange	6
Bungalows for Sale	9	Real Estate Wanted to Buy	6
Farms and Farm Land	12	Real Estate Loans	2
Financial	2	Real Estate (Other Cities)	12
Flats for Rent	4	Residences to Rent	5
Flats Wtd. to Rent	6	Residences Wtd. to Rent	6
Flats, Colored (For Rent)	5	Residences for Sale	11
Flats for Rent (Furnished)	5	Resorts (Country Board)	6
Flats for Sale	10	Stocks and Bonds	2
Hotels	2	Suburban Property for Rent	5
Houses—Colored (For Rent)	5	Suburban Property for Sale	7

For Used Automobiles For Sale, Auto Accessories, Tire and Loans, See Pages 14, 15, 16 and 17, This Section

APARTMENTS FOR RENT

Have you ever been in a Rodemyer Building?



Remarks frequently made by tenants and prospects lead us to believe there is a difference.
They suggest that we have created
the Standard of Comfort
the Standard of Smartness
the Standard of Value
the Standard of Service

APARTMENT SELECTOR

BUILDING	ADDRESS	ROOMS	DESCRIPTION	PRICE
ST. REGIS	Lindell at Kingshighway	7-8	Fashionable. Spacious Modernized. Elevator	$175.00 $125.00
GREYSTONE	410 N. Newstead	7	Ideal Exposures. Garage. Elevators	$170.00 $135.00
VERSAILLES	709 S. Skinker	7	Superior in every respect. 10th floor	$190.00
RANDOLPH	5510 Waterman	6	Most charming unit. Garage. Elevator	$120.00 $110.00
HAMPDEN HALL	McPherson at Newstead	6-5	Beautifully decorated. Garage. Elevator	$120.00 $95.00
MOROCCO	807 Clara	5-4 Efficiency	Quiet, large rooms. Garage	$65.00 $50.00
MAURETANIA	5540 Pershing	5-4-3 Efficiency	Convenient, quiet	$65.00 $37.50
VERSAILLES	709 S. Skinker	4 Efficiency	The Unusual. Elevator, Garage	$85.00
PENROSE	4544 North Kingshighway	4 Efficiency	Fine North Side location. Garage. On bus line. Furnished	$57.50
	5101 South Kingshighway	4 Efficiency	Fine South Side Location. Venetian Blinds.	$40.00
MONTICELLO	4535 Lindell	4-3 Efficiency. Hotel Rooms	Cheerful atmosphere. Hotel service. Garage. Elevator	$90.00 $40.00
LOWELL	4140 Washington	4-3 Efficiency	Modern decorations and Equipment. Elevator	$47.50 $35.00
MARSHALL	4011 Delmar	4-3 Efficiency	Maintained on high standards. Furnished	$50.00 $37.50
PARCADE	4394 West Pine	4-3 Efficiency	Best value. Furnished.	$57.50 $42.50
YORKLEIGH	4954 West Pine	3 Efficiency	Two exposures. Elevator. Furnished	$50.00
ORRINGTON	555 Melville University City	3 Efficiency	Close to shopping center. Two exposures.	$35.00
CANTERBURY	4132 Washington	Pullman	Modern, quiet.	$32.50
	5368 Natural Bridge	4	Full-size apartment. Furnished	$35.00

M. H. RODEMYER & COMPANY
109 N. 8th St. Back of every lease is Rodemyer Service MAin 4124

West

FOREST PARK APARTMENT HOTEL
4910 WEST PINE
Housekeeping simplified
In our attractive apartments. Hotel rooms that are homelike. Rentals that appeal.
We invite your inspection.

PRESIDENT APARTMENTS
4615 Lindell Blvd.
ROsedale 3328
11-Story Fireproof Building
Well-arranged 3-Room Efficiencies.
Furnished or Unfurnished.
Also 6 Rooms and 2 Baths.

KINGSBURY
501 Clara (head of Kingsbury Pl.)
Eight Rooms, Three Baths.
DOUGLAS LOAN & INV. CO.
GArfield 1297
504 SECURITY BLDG.

FOREST PARK, 4417 — Beautiful studio efficiency; resident manager.
FORSYTHE, 7272—Living, dining, 2 bedrooms, sunroom, kitchen, bath.
FOREST PARK, 4366—5 rooms, heat, hot water, refrigeration, janitor. FR. 2256.
GOODFELLOW, 906—4 rooms, heat, refrigeration; $45.
ANDERSON-STOCKE-BUERMANN.
GOODFELLOW, 711—4 and sunroom.
BRADLEY & QUINETTE, CHest. 6528.

SURPRISING VALUE!
1241 Hamilton, completely reconditioned in and outside; 6 large rooms and solarium; new Frigidaire and range; $50
JACK DUBINSKY & SONS, CH. 9073.

6 ROOMS—$35.00
930A Hamilton; apartment service.
N. S. WOOD, INC., 709 Chestnut st.
HAMILTON AND WASHINGTON (s. e. cor.)—4 rooms, sunroom, bath, electric refrigerator, modern, $40.
MULLIN-WALTERS REALTY CO., INC.
HANLEY, 322 S.—6 rooms, studio, 7 closets; true automatic oil heat; inside garage; extraordinary; ready now; open.
HAWTHORNE, 1334 (Richmond Heights) —New building 4-5 rooms, including garage in basement; $50 up. See janitor.
DUBINSKY RLTY., 504 Wainwright Bldg.
HI-POINTE SECTION.
IN THE CITY.
Hi-Pointe pl., 1005—1 block west of McCausland, just south of Clayton, 1st, 2d or 3d floor, large living room, dining room, bedroom, kitchenette, large in-a-dor bed closet, electric, gas heat, refrigeration; $50; garage; $2.50 extra.
A. JAY KUHS.

Attention, Doctor! Dentist!
1100A Hodiamont, corner Bartmer; 5-room apartment, over well-established drug store; janitor, heat furnished; $32.50.
DUBINSKY RLTY., 504 Wainwright Bldg.

5 ROOMS ONLY $25
1244 Hodiamont; will decorate. RO. 4432.
CHEAPEST IN CITY
5937A Horton, between Bartmer-Maple; 5 rooms, hardwood floors, heat, janitor; $25. Will repair. GA. 7982.

731 INTERDRIVE
7-room apartment; 2 baths, garage; heat and refrigeration furnished.
INTERDRIVE, 720—3d floor; 6 rooms and sunroom; Frigidaire; $45.
DUBINSKY RLTY., 504 Wainwright.
KINGSBURY, 6609 Unexcelled location; 4 rooms, sunroom, Frigidaire; garage.
DOUGHERTY R. E. CO., CE. 0330.
KINGSBURY, 7912-18 — 4 and 5 rooms, refrigeration; garage. WYdown 0290.
KINGSHIGHWAY, 1241—5 rooms, refrigeration; $40. BOKERN. GA. 0108.
LACLEDE, 3680 — 2-room apartment; $21.50; including electric, gas, heat, hot water, janitor; just finished.
LACLEDE, 4563—4 rooms, $37.50; stove and refrigerator furnished; open.
CHAUNCEY P. HEATH CO. GA. 3164.
LELAND, 616—5 rooms, decorated, electric refrigeration free. PA. 1035W.

APARTMENT MANAGEMENT CO.

1014 OAKVIEW
First block west of Arena, just south of Oakland; bedroom apt., everything included. See manager.
4020 KEOKUK
Four-room efficiency, heat and refrigeration; fine condition. See manager.
5602 CLEMENS
Four full rooms, 2nd floor, corner; heat and refrigeration; reasonable. See manager.
5824 CABANNE
4 full rooms in front; light, gas, etc.; very reasonable. See manager.
7350 LINDELL
Efficiency with light, gas, etc.; furnished or unfurnished; very reasonable rent. Manager 103.
5617 ENRIGHT
Bedroom apt. with light, gas, etc.; Venetian blinds. See manager, Apt. 102.
4030 CHOUTEAU NEwstead 0919

West

SIMMS—5514 PERSHING
4 rooms with dressing room and two full-size in-a-dor beds; sunroom included; redecorated, new gas range.
Gas refrigeration furnished; $45.
SEE JANITOR IN REAR OF LOBBY
ROZDA REALTY CO.
4006 CHOUTEAU AVE. NE. 0378

LELAND, 726—2d floor east, 6 rooms, tile bath, breakfast nook; heat, hot water and janitor service furnished.
WENZLICK. CHestnut 6900.
LELAND, 815—6 rooms and sunroom, stove, garage, heat and hot water furnished. WENZLICK. CHest. 6900.
LELAND, 822—5 rooms; garage.
BERGFELD, JEfferson 1437.
LEWIS PL., 4627—7 rooms, tile bath, hardwood floors, hot-water heat; double garage; large yard.
A. G. BLANKE R. E. CO., 711 Chestnut.

LEONARDO APARTMENTS
4166 Lindell Blvd.
STUDIO APARTMENT
Recently completed; Hollywood living room, elaborate French windows with Venetian blinds; the new ivory porcelain kitchen with dinette, canary tile bath. See the most unusual apartment in St. Louis.

4905 LINDELL BL.
8 and 9 rooms, solarium, 3 baths, beautifully redecorated. CANVASSED, PANELED, PAINTED walls in public rooms. Inspect this beautiful suite.
BANISTER R. E. CO., MAin 0444

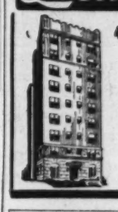
LINDELL, 44xx—Beautiful 6-room apartment; private room and bath for maid; for sublease, furnished or unfurnished; will sacrifice at less than original lease. Phone after 2 p. m. Sunday, JE. 0044.

NEAR NEW CATHEDRAL—MONTREAL
Lindell and 42d (n. w. cor.); efficiency or bedroom unit, $35 up. See manager, or DOUGHERTY R. E. CO., CE. 0330.
LINDELL, 7316 — 2-family, 5 rooms, screened porch, refrigeration, range, heat, garage, janitor.
LINDELL, 4396—6 rooms, 2 baths.
ARTHUR GOLDMAN. CHestnut 3680.
LINDELL, 7312—5-room modern apartment; sunroom.
LINDELL, 4319—7 rooms, bath; stove. GROEBL-SENNIGER. $50

1133 LOUISVILLE
Lovely bedroom apartment; modern conveniences; very reasonable.
McCAUSLAND, 1631—Corner, four rooms, garage; heat included; $27.50.
6018 McPHERSON AVE.
Close to Forest Park; 5 large and light rooms; $45 with garage; open.
ST. LOUIS REALTY DEV. CORP. CH. 1969
McPHERSON, 3943—1st floor, 6 rooms, bath, newly decorated; heat, hot water, janitor service; $40.
McPHERSON, 4452—5 rooms, electric refrigerator, heat and janitor service, $40.
MULLIN-WALTERS REALTY CO., INC.
McPHERSON, 4526—4 large rooms, hall room, screened sleeping porch; redecorated.
McPHERSON, 5793—6 rooms; large clothes closet; newly decorated.

West

Leonardo Apts.



4166 LINDELL BLVD.
Four-Room Apartments
In a Distinctive Residential Building

4333 MARYLAND AVE.
6 ROOMS; 2D FL.; 4 EXPOSURES; HEAT, HOT WATER, JANITOR SERVICE. CALL FO. 9333.

McPHERSON, 5929—Apartment, redecorated; rent reasonable.
McPHERSON, 6015—5 rooms, garage; hot-water heat. CORNET & ZEIBIG.
MARYLAND, 4351—6-8 rooms, $40-$45; newly decorated.
NINA PL., 5879—6 rooms, sunroom, bath, stove and refrigeration; will decorate; $50. F. J. CORNWELL R. E. CO., MAin 2258.
NINA, 5920—Beautiful 4; sunroom, refrigeration; A1 shape, $40. PA. 0170J.
NINA, 5851—5 large rooms, sunroom; real home. CAbany 1499W.

6253 NORTHWOOD
Beautiful 7-room apartment, 2 baths, garage, SHOSS R. & I. Co. CE. 1242.
NORTHWOOD, 6304—7 rooms, bath, modern; garage. CA. 0493.
IDEAL, EXCEPTIONAL, CONVENIENT
Northwood, 6340—4 rooms, balcony, porch, electric refrigeration, tile bath, shower; plenty air; sunshine. PA. 7070.
6218 OAKWOOD & ⅝ ⅞ ¾ ⅞—6218 SOUTHWOOD
Overlooking Forest Parkw
Delightful apartment of 5 large rooms; California stucco walls; separate shower; garage with front drive; open.
FRANCIS-BERRY-RUTH, 110 N. 7th.
OLIVE, 3729 — Modern, newly decorated 3-5 room efficiency; low rent. Apply mgr.
OXFORD, 7527—7 rooms, 2 baths, garage, janitor. CA. 0552W.
PRINCIPIA DISTRICT.
5544 Page; 6 rooms; oil heat furnished; refrigeration; garage. MU. 5548.
PARKDALE, 7533—6 rooms, 2 baths, all large and light; garage; something exclusive.
PARKDALE, 7515—Choice 5-room; refrigeration; garage; $75. PA. 3388.
PERSHING, 5355—Large apartment with 4 bedrooms, 2 baths, large sunroom, stove, refrigerator and garage; reasonable rent. Excellent building. Real Estate Mgment. Co., MA. 0953

5555 PERSHING
Beautiful 7 rooms and sunparlor and sleeping porch and reception hall, 10 closets, 2 baths, free refrigeration and garage, craftex walls; all modern conveniences.

APARTMENTS FOR RENT—Furnished—West

Exquisitely Furnished

Apartment Homes For Particular People



At Prices You Can Afford to Pay

RANELAGH WILMAR
5707 McPherson Avenue

An attractive sunroom apartment at a moderate rental for people desiring first-class surroundings. Maid service if desired. RO. 8927.

DONALDSON COURT
605 Westgate Avenue

Attractively arranged bedroom apartment with in-a-dor bed in living room, making equivalent of 2 bedrooms. Lovely lawn and location near University City schools. CA. 3764.

THE TIVOLI
6358 Delmar

Attractive little apartments, furnished in taste; elevator; convenient location for transportation. PA. 7382R.

SIR WALTER RALEIGH
3664 Washington Avenue

Large bedroom apartment or efficiency in a quiet mid-town location. Ten minutes from downtown, yet excellent environment at a modest rental. One-half block west of Grand boulevard. JE. 5640.

REAL ESTATE MANAGEMENT CO.
317 N. 11th St. MAin 0953

APARTMENTS FOR RENT

West

PERSHING, 6124—5 rooms, sunroom, screened porch; first floor. Pomeroy. MA. 4182.

THE BROADMOOR

5390 Pershing; a delightful apartment; 4 rooms, furnished or unfurnished; new refrigerator and gas range in kitchen. THE RALPH D'OENCH CO. JE. 3780.

SUBLEASE

7370 Pershing; 7-room apartment, 2 baths, reduced rentals; unexpired term. H. O. BYRD GA. 3164

PERSHING, 5592—5 rooms and 2 sunrooms, Murphy bed, heat, hot water, refrigerator and janitor service furnished. WENZLICK. CHestnut 6900.

FLYNN PARK DISTRICT

Five beautiful rooms, garage; $80; 7358 Pershing; beautiful; open. CHAUNCEY P. HEATH CO., GA. 3164.

PERSHING, 5381—5 rooms; 2 sunrooms; stove, refrigerator; rent $50. Open. APEX REALTY CO. MAin 4860.

PERSHING, 5567—4 large rooms; reception hall, sunroom, refrigeration; redecorate to suit; available May 1st. HI. 0648

PERSHING, 5545 — Large apartment, cheap; 7 rooms, 2 sunrooms, 2 baths, built-in shower, 4 bedrooms; modern.

PERSHING, 7246—6 rooms, 2 baths, refrigeration, janitor; reasonable. MU. 8174.

PERSHING, 7352—8 rooms, 2 baths, 4 bedrooms, open porch. RI. 4300.

PERSHING, 6061 — Attractive six rooms, sunroom; newly decorated; adults.

PERSHING, 6014—4-room efficiency; oil heat; 3 exposures.

PERSHING, 5537—6 rooms and sunroom, rent reasonable.

PERSHING, 6014—3 or 4 room efficiency, oil heat; 3 exposures.

5981 PLYMOUTH
5 ROOMS
Heat, hot water, janitor.
Service; $45. FO. 9333.

400 PURDUE

A lovely 6-room apartment in University Hills. Craftex walls in living room and dining room, tile bath with shower, heated garage, oil burner. This is truly a beautifully appointed apartment. Open for inspection.

BARNGROVE RLTY. CO.
112 N. 7th st. MAin 2185.

SAN BONITA, 6505—5 rooms, all modern improvements; reasonable. PA. 3612.

316 SKINKER

Corner Waterman, near Washington University; 6 rooms, sunporch, exquisitely decorated; painted throughout; Frigidaire; see it; concession. OUTSTANDING VALUE; it's a beauty. Agent there 9 to 5 Sunday. GA. 7982.

JOHN A. WATKINS & CO., 722 Chestnut.

6331 SOUTHWOOD

Lovely 2d floor 5 and 2 sunrooms; shower; garage; reasonable. PA. 3388.

SYRACUSE, 727 (2d floor)—5 rooms, bath, electric refrigerator, heat and janitor service; $42.50. MULLIN-WALTERS REALTY CO., INC.

CUTE APARTMENT, $32.50-$35.

3088 S. Taylor, 3-room, 5-room efficiency, refrigerator; block east of Forest Park; nearly new.

THE ROMAYNE

Union and Delmar. Large apartment with 4 bedrooms and 2 baths, $75; large refrigerator, stove, elevator. Real Estate Mgment. Co., MA. 0953

WASHINGTON, 6805 (1st or 3d floors)—5 rooms, sun parlor and sleeping porch; refrigeration. Open. CHestnut 4548. EUGENE J. ALTHEIMER, WILLIAMS & CALMER, INC., 817 Chestnut.

WASHINGTON, 6632—1st floor north, 5 rooms, Murphy bed, heat, hot water and janitor service furnished, garage. WENZLICK. CHestnut 6900.

WASHINGTON, 4256—5 rooms, and sunroom, includes gas, $47.50 electric and refrigeration. Groebl-Senniger.

WASHINGTON, 5855—7-room apartment; rent $60. Fornoff, ROsedale 2151.

WASHINGTON, 6623 — South front, 3 rooms, dinette. CA. 0648J.

THE LANCASTER

5279-85 Waterman av.; furnished and unfurnished, 3 and 5 room efficiency, light, heat, gas and refrigeration; resident manager on premises. Call FOrest 4582, Mrs Deeter.

F. J. CORNWELL R. E. CO. Management.

6145 WATERMAN AV.

8 large rooms, tile bath, hardwood floors, electric refrigeration, heat and janitor service.

M. A. RUST & SONS R. CO. MAin 4551.

WATERMAN, 5575—1st or 3d floor apartment; 7 rooms, 3 bedrooms and maid's room; attractive interior; side porch; splendid exposure; inspection invited. FRANCIS-PERRY-RUTH, 110 N. 7th.

WATERMAN, 5547—7 rooms, bath, will decorate to suit right tenant; phone CE. 3946.

WATERMAN, 5137—1st floor, 6 rooms, sun parlor, garage; $75. ANDERSON-STOCKE-BUERMANN.

WATERMAN, 6152 — 3-room efficiency; ideal location. FArview 4083.

WATERMAN, 5522—5 rooms and 2 sunrooms; open. PRospect 6694.

WATERMAN, 5607—1st floor; 7 rooms; sunroom; 2 baths; garage. CH. 9255.

WATERMAN, 5560—6 beautiful rooms and garage. CAbany 2604R.

WATERMAN, 5158—Large 7-room apartment; ready April 1. FR. 0028.

WATERMAN, 5133—3-family, newly decorated; Kelvinator, Roberts, FO. 6880.

WATERMAN, 5532—2nd floor; 7 rooms; 3 baths; sleeping porch; garage.

WATERMAN, 5157—6-8 rooms, 2 baths; reasonable; garage. FO. 4810.

EXCEPTIONAL
CORNER APARTMENT.

320 Westgate, at Delmar; full bedroom; strictly modern; heat, light, gas and refrigeration included. Low rental. Call Manager, CAbany 3240W, or E. W. FRANGE & CO., FRanklin 4262.

8 ROOMS, $52.50

757 Westgate; first floor; excellent condition; also 749 Westgate; third floor; 5 rooms and garage; $47.50.

DUBINSKY RLTY., 505 Wainwright Bldg.

DONALDSON CT., 605 Westgate—Suburban location near University City schools; bedroom apartments with in-a-dor bed in living room.

WESTGATE, 831—2d floor; 5 rooms; refrigerator, stove; including garage, $40. A. P. TERRY & SON, 111 N. 7th.

APARTMENTS FOR RENT

West

6 ROOMS and SUNROOM, $55
New Ranges and Refrigerators
5808 Westminster; just like new.
CHAUNCEY P. HEATH CO., GA. 3164.

WESTMINSTER, 5802 — Lower corner apartment, 6 rooms, screened front porch, Frigidaire, reconditioned like new; concession.

A. F. JACOBS, 1023 N. Grand. JE. 7418.

WESTMINSTER, 5757—1st floor, 6 rooms, refrigerator, heat and hot water furnished, garage, available April 1. WENZLICK. CHestnut 6900.

6 ROOMS, SUNROOM, $50.
5769 Westminster (vacant by April 1); 2d floor in modern 3-family. NE. 0593.

WESTMINSTER, 5733—2d east; 4 rooms and sunroom, bed, stove, refrigerator. $40 GROEBL-SENNIGER.

WESTMINSTER, 5722 — Six rooms; will put in exquisite condition; Frigidaire; concession; $40. GA. 7982.

WESTMINSTER, 4516 — 6-9-room modern duplexes, yard, janitor. RO. 0331.

STATE APTS.—3658 W. Pine. Attractive Pullman apartments, unfurnished, $32.50; elevators, beautiful lobby, garage and modern building. Quiet surroundings.

WEST PINE, 4925—2d floor; 9 rooms, 3 baths; beautifully decorated; advantageous lease for immediate tenant. FOrest 0232.

WEST PINE, 4954—Small efficiency, desirable south, west exposure. Apt. 306.

South

Sevilla Court
3500 MIAMI

4-room efficiency corner apartments with large bedrooms; two with large dressing rooms and roll-a-way beds with coil springs. Every modern convenience. Heated garage and complete laundry facilities in basement.

LIGHT, GAS, REFRIGERATION FURNISHED
RENTALS FROM $42.50 TO $62.50

For information, See Mrs. Semple, Apt. 103; PRospect 4817.

Wm. G. Drozda
4006 CHOUTEAU. NEwstead 0378

APARTMENTS—N. w. corner Grand and Russell, 4, 5 and 6 rooms, overlooking park. See janitor or phone CH. 1500.

APARTMENT—Beautiful 5-room; GE refrigerator. See mgr., 3608 Connecticut.

ARSENAL, 4624—2d floor; 7 rooms; garage; vacant April 14. CAbany 7252.

BAMBERGER, 3858—New apartment, four rooms, heat, refrigeration. See manager.

1026-30 BATES
BLOCK EAST OF GRAND.

Living room, rollaway bed, bedroom, dinette, kitchen, refrigeration, heat, gas. Manager, 1026 Bates.
FEDERER, 2610 GRAVOIS. PR. 1519.

BATES, 3608—5 rooms and bath, modern; heat, refrigeration, janitor.
FEDERER, 2610 Gravois. PR. 1519.

GROVER CLEVELAND APARTMENTS.
3521-37 BINGHAM AV.
(4300 south, ½ block east of Grand.)
4-5 room efficiency; Murphy bed, heat, refrigerator, janitor; caretaker on premises; $31 up.
FEDERER 2610 GRAVOIS PR. 1519

NEW—BOTANICAL, 4258

New apartment; living room, bedroom, dinette and kitchenette; modern; close to park, street cars; adults; reasonable.

SIX-ROOM APARTMENT
Elegant, modern; bargain. 3616 Castleman.

4463 CASTLEMAN

Most delightful efficiency apartment in South St. Louis; large; airy rooms, completely redecorated throughout; new General Electric refrigerator furnished. Please see manager first east; open Sunday.
THE RALPH D'OENCH CO. JE. 3780

CASTLEMAN, 4444—Modern 4 rooms, refrigeration, light and gas.

CLEVELAND, 4048—6 rooms, including 2 sunrooms, heat, hot water, Norge refrigerator, gas stove and janitor service; convenient location; will decorate.
WENZLICK, CHestnut 6900.

COMPTON, 3216 S.—Beautiful 4 rooms, 2d floor, heat, refrigeration furnished.

3653 SO. GRAND
3-ROOM EFFICIENCY
BEDROOM EFFICIENCY

LIGHT, HEAT, GAS AND REFRIGERATION INCLUDED. GARAGE IN BUILDING. MANAGER, PROS. 0085.

GRAND, 2608 S. — Efficiency apartment; $37.50.

GRANADA APTS., 4209 Ellenwood; 4-room efficiency, with bedroom. RI. 4409.

HUMPHREY, 3635—½ block west Grand; 6 rooms, refrigeration. CAbany 7044J.

JUNIATA, 4012—4 rooms, sunroom; G. E. refrigeration, heat, janitor; adults.

LAFAYETTE, 3672—5 rooms and sunroom; bed; refrigeration; heat; janitor service; garage. CHestnut 5803.

LAWRENCE, 1729—3-room efficiency; includes gas, electric and refrigeration. See manager. $35

McREE, 3802—4 rooms, sun parlor, refrigeration. MORFRED INV. CO., PR. 0103

McREE, 3802—6 rooms, sun parlor, refrigeration. MORFRED INV. CO., PR. 0103

OVERLOOKING TOWER GROVE PARK
Magnolia at 39th; dandy 5-room efficiency; also nice 4-room efficiency.

MARLOWE—Choice 1st, 3d floor; bedroom apartment; $37.50 up. 39th and McRee.

Maury and Flad Aves., 4 rooms, hardwood floors, tile bath, heat and refrigeration and gas range furnished; also janitor service. Manager on premises.
GEO. WANSTRATH JR., Inc. COlfax 3700

MORGANFORD RD. NEOSHO ST 3 and 5 room efficiencies; with heat, refrigeration and gas range furnished; also garage. Janitor service and laundry privileges. Located in very desirable neighborhood. Manager on premises at all times.
GEO. WANSTRATH Jr., Inc. CO. 3700.

PORTIS, 3127—5 beautiful rooms; heat; garage; janitor, stove, refrigeration.

RUSSELL PL and Oleatha, modern efficiency apartment; ideal for newlyweds.

APARTMENTS FOR RENT

South

4133 MAGNOLIA
4 large rooms, in-a-dor bed, $50.00
3 large rooms and dressing room, large closets, first floor — — $45.00
INFORMATION 4141A, APT. 1.

4155 MAGNOLIA
4 large rooms, first floor — $57.50
3 large rooms, dressing room, large closets, second floor — — — $47.50
Refrigeration furnished.
INFORMATION 4157, APT. 1.

2249 KLEMM
Apartment with bedroom — $40.00
3-room efficiency — — — $37.50
OPEN—See janitor on premises.

ROZDA REALTY CO.
4006 CHOUTEAU AVE. NE. 0378

ADLON APARTMENTS
3438 Russell Blvd.
PRospect 6300

10-Story Fireproof Building
South St. Louis' Ultra-Exclusive Apartments
Affording the Desired Atmosphere of Dignity and Refinement at Moderate Rentals; 6 Beautiful Rooms, Three Exposures, Full-Size Dining Room, Two Baths. Also 3-Room Efficiency.

RUSSELL-COMPTON—Beautiful five-room apartment; refrigeration; very reasonable. E. L. Bakewell, CHestnut 5555.

RUSSELL, 3852—4 rooms, 2 sunrooms, refrigeration and janitor service. G. G. Hammel, 3630 S. Broadway. LA. 7912.

SHENANDOAH, 3435—Lovely modern, 3 and 4 rooms; refrigeration; excellent service. WM. WARREN, Title Guar. Bldg.

SHENANDOAH, 3405 — 5 large rooms; heat; refrigerator; ideal location. LAc. 9989.

THIRTY-NINTH, 2340 S.—4 rooms, bath, heat, hot water, refrigeration; adults.

TOWER GROVE, 2218—4 rooms, 1st floor, refrigerator, garage; decorate to suit.

VICTOR, 3554—4 and 5 room apartments. See janitor. Phone LA. 5600.

3840 WILMINGTON

Lovely bedroom efficiency; heat and refrigeration furnished.

WILMINGTON, 3618—Beautiful 6 rooms, 2-family; convenient location; $75.

WILMINGTON, 3815 — Holly Hills; 4 rooms; will redecorate. RI. 2587W.

3911 WINNEBAGO

Four large rooms, in-a-dor bed in living room, Frigidaire, heat, hot water, janitor service. See janitor.

Southwest

CHIPPEWA, 4924—Beautiful Hampton ct., 4-room efficiency; heat, refrigeration. ANDERSON-STOCKE-BUERMANN.

HAMPTON CIRCLE

4929 Chippewa; 4 rooms; new and completely redecorated throughout.

ANHAM, 7211—5-room efficiency, modern, all conveniences. Hiland 1250.

LANSDOWNE, 5220—Bedroom apartment; oil heat, refrigeration, range, garage.

LAWN, 3515 — 3 full-sized rooms, heat, refrigeration, stove, janitor service; 3 outside exposures. FLanders 5965.

SOUTHWEST, 6010—Living room, bedroom, kitchen, dinette, Kelvinator, gas stove, heat, janitor; $35, $40.

WINONA, 4909—3 rooms, heat, refrigeration. See janitor or call Edward C. Wagner Co., PRospect 1270.

MODERN 4 ROOMS, $32.50
Full bedroom, frigidaire, convenient arrangement; 2274 Yale. See janitor. ST. 2638.

APARTMENTS FOR RENT
FURNISHED OR UNFURNISHED

Southwest

HOLLYWOOD APARTMENTS.
4984 Chippewa; efficiency; available April 1st. FL. 7040.

West

CLEMENS, 5617—Attractive 4-room efficiency; electric, refrigeration. PA. 4317W

GARDEN COURT
5328 DELMAR
Furnished and Unfurnished.

Four full rooms with in-a-dor bed in living room; newly painted; gas, electric, etc., included at $47.50 up.
B. A. THOMPSON REALTY CO. PA. 0141.

DELMAR, 4050—3-room eff., furnished or unfurnished; manager on premises.

EUCLID, 326 N.—Van Ness Apts., 3 large bedrooms, perfect condition.

KINGSBURY, 6016-24—2-room, furnished or unfurnished; manager on premises.

KINGSHIGHWAY, 902 N.—Attractive, 3-4 room efficiency; garage; see manager.

LELAND, 808—5-room efficiency; furnished complete; low rent. MA. 4645.

DANIEL BOONE
3733 Lindell Blvd.
FRanklin 4070

14-Story Fireproof Building
Nicely arranged 3 and 4 Room Efficiency. Furnished or Unfurnished. Within Easy Reach of Business and Recreation Centers.
Visit the DANIEL BOONE

LINDELL, 45xx—3-room efficiency, large living room. FO. 4745.

FUNSTON APARTMENTS
4461 OLIVE

Furnished or unfurnished; 3 and 4 room efficiencies; newly decorated, at very low rental. See or call manager. FRanklin 3723.

TAYLOR, 327 N. — 4-room efficiencies; near Lindell; convenient location.

WESTMINSTER, 4165—3-room efficiency; gas, electric and refrigeration furnished. SAVINGS TRUST CO., FO. 8240.

WESTMINSTER, 4631-33—2-3 roomefficiency; manager on premises.

WESTMINSTER, 4125—3-4 rooms; heat, hot-water, refrigeration; manager.

THE ELLSWORTH

VERY SPACIOUS EFFICIENCY UNITS; CONVENIENT LOCATION; FURNISHED OR UNFURNISHED. REASONABLE RENT.
4405 WEST FINE. NEwstead 1636.

WHITTIER, 529 N.—3-room eff., furnished or unfurnished; manager on premises.

APARTMENTS FOR RENT
—FURNISHED

North

BADEN, 730—Furnished 3-room efficiency, $25-$30. Apply 8116 N. Broadway.

Northwest

WABADA, 5425—4 rooms, new furniture; $40; Frigidaire. CA. 3144W.

South

ANN, 2012—Complete 2 rooms, Norge, south exposed; every convenience; adults.

APARTMENT—Small efficiency; very attractive. See manager, 3185 S. Grand.

CLEVELAND, 4603 — 3-room efficiency, good transportation; reasonable. GR. 3147.

3467 GASCONADE

Beautifully furnished bedroom apartment; modern; very reasonable.

GRAND, 3653 S.—2 beautiful rooms, Pullman kitchenette, tile bath, shower, nicely furnished; see manager. PR. 0085.

HENRIETTA, 3252—Living, dining, Murphy, kitchen, dinette, bedroom, Kelvinator; newly decorated; heat, janitor; $43.

KINGSHIGHWAY, 3120A S.—Kitchen, living room and bath; newly furnished; adults.

OAK HILL, 3461—Furnished two-room efficiency; conveniences, bus line.

PORTIS, 3153—3 beautiful rooms, bath, refrigeration; Tower Grove Park; adults.

AT TOWER GROVE PARK
3366 S. 39th st.; nice 4-room efficiency.

APARTMENTS FOR RENT
—FURNISHED

South

VICTOR, 3501—2-room furnished apartment; refrigeration; modern; complete; reasonable.

APARTMENT — 4-room; very convenient neighborhood; reference. LA. 6894.

Southwest

NICELY FURNISHED APARTMENT.
BONITA, 4762—Corner S. Kingshighway; dandy 3-room efficiency, refrigeration; heat, light and gas furnished. FL. 2302.

KINGSHIGHWAY, 3821 S.—3-room efficiency; Kelvinator, janitor. LA. 7994. NE. 2386.

West

APARTMENT—Living room, kitchen, private bath, refrigeration, $7.50; allow $3 for work. 5153 Raymond.

ARGYLE PL., 49xx—Attractively furnished apartment, consisting of 8 rooms and 2 baths; new decorations throughout apartment in charming color combinations; Venetian blinds in sunroom, bedrooms and dining room; available for one year including linens, china and silverware. Box G-169, Post-Dispatch.

CATES, 6239—6 lovely room, bath, Kelvinator, linens, dishes; heat, janitor; 2d floor; $55. PA. 0136M.

CATES, 5109—Newly decorated, completely furnished; Frigidaire, private bath, continuous hot water, garage; reasonable.

CHARMING efficiency, southern exposure, complete for couple; unusual. FO. 7226.

DESIRABLE FURNISHED

5745 Enright, corner Goodfellow; comfortable; convenient; very reasonable rent. JACOB RUBIN & SONS, CEn. 1154.

ENRIGHT, 5628—Nicely furnished bedroom apartment; porch; Murphy bed; newly decorated; modern; restricted building; adults only.

FURNISHED kitchenette apartment to sublease till October; $50. 602 Daniel Boone. Call after 1.

HORTON PL., 5934—3 rooms, private bath; separate entrance; $6.50 week.

KINGSBURY, 5933—5 bright rooms, 2 bedrooms, refrigeration; garage. PA. 5211

KINGSBURY, 5783 — 2-room apartment; heat, gas, electric; private entrance; $6.

KINGSHIGHWAY, 1084 S.—4 rooms, completely furnished, Frigidaire.

McPHERSON, 4203—$60 apartment, now $37.50; 4 rooms; strictly modern; bedroom.

McPHERSON, 3938—Cozy 3-room efficiency; complete; 2d floor front; $32.50.

McPHERSON, 4716—2 rooms, complete; electric refrigerator; private bath; $35.

McPHERSON, 3938—3-room efficiency; complete; 2d floor front; $32.50.

MAPLE, 6010—3 and 4 rooms, newly furnished; modern, $30-$35. CA. 2407.

MAPLE, 5467 — Living room, in-a-dor, kitchenette; completely furnished.

MAPLE, 5375—2 rooms; complete; Frigidaire; adults.

MARYLAND, 4356—FURNISHED FIVE-ROOM EFFICIENCY, 2 INADOR BEDS; 4 ADULTS; $50; NO DOGS.

MINERVA, 5094—3 furnished, private bath; garage, phone; $5; adults.

PLYMOUTH, 5878—5-room efficiency, completely furnished, gas, electric included; see manager Apt. 1.
B. A. THOMPSON REALTY CO. PA. 0141.

SUBRENT—My attractively furnished efficiency apartment; everything complete; reasonable. FO. 6359.

BILTMORE HOTEL
3643 Washington
Dinette Apts. — — — — $47.50
Bedroom Apts. — — $50 & $60
Completely Furnished

WASHINGTON, 3941—3-room efficiency; refrigeration; modern; open.

THE LAKE

5132 Waterman; delightful bedroom efficiency apartment; desirable exposure; furnished or unfurnished; new G. E. refrigerator; gas and electric included. Please see manager.
THE RALPH D'OENCH CO., JE. 3780.

VERNON, 5069A—4-room efficiency; refrigeration; adults only. RO. 0799.

WESTGATE, 754—Newly decorated furnished apartment for family of 2 or 4. Convenient to stores and transportation. Reasonable rent. See janitor or call MAin 0953.

WESTMINSTER, 4105—3 full rooms; entire first floor; very reasonable.

WEST PINE, 4475 (Hawthorne Apartments)—Sublet beautifully furnished, delightfully cool apartment.

WEST PINE, 4245—Modern 3-5 room efficiencies; completely furnished. Apply resident manager.

BARGAIN PRICES—Newly decorated 3-room efficiency; gas, light, Frigidaire; only $15 semimonthly. 4339 Olive.

$35 Attractive 3-room studio; G. E. range; refrigerator. 4341 W. Pine.

FLATS

FLATS—OPEN—WILL DECORATE

5512 Ashland, 5 rooms, furnace —$27.50
4166A Botanical, 8 rooms, furnace— 25.00
4056 Laclede, 4 rooms, furnace — 22.50
4457A Page, 6 rooms, furnace — — 25.00
5034A Delmar, 6 rooms, furnace — 22.50
3434A Caroline, 4 rooms, hot-water heat — — — — — — — 20.00
3748 Folsom, 3 rooms, furnace— — 19.00
1612 Semple, 5 rooms, furnace— — 18.00
6805 Robbins, 3 rooms, bath — — 18.00
2314 Park, 4 rooms, bath — — — 15.00
4227 Virginia, 3 rooms, bath — — 15.00
McDONALD, 1111 Chestnut. MAin 0142.

Central

CASS, 2238—3 large rooms, bath, newly decorated; $11; 3 rooms, $8. SACHAR REALTY CO. CH. 2140.

CASS, 2119A—3 rooms, toilet, electric; $12.

CASS, 2719—5 rooms; gas, electric. Open. $9. FRanklin 0461.

CASS, 2717—5 rooms, electric, inside toilet, $10. FR. 8982.

EIGHTEENTH, 823 N.—5 rooms; bath, gas, electric; also 2 choice rooms, $8.

FOURTEENTH, 1447A N.—3 neat rooms, everything new; $8.

FRANKLIN, 1325A—3 rooms 2d floor, electric, inside toilet, $9. CROWDUS R. CO., 911 Chestnut.

O'FALLON, 1711—Three rooms, toilet, electric, $9.

SARSFIELD PL., 1316—
3 rooms, $8.

THERESA, 921 S.—Brick cottage, 3 rooms, bath; $12. Open.

North

ADELAIDE, 2108A—5 or 7 rooms; vitrolite bath; hardwood floors; rent reasonable.

ADELAIDE, 1900A—Five rooms, bath, furnace; $27.50.

ALDINE, 3722A—3 rooms, gas, electric, rent reduced to $9.

ALICE, 4533A—5 rooms; hot-water heat; garage and screened porch.

ALICE, 4503A—4 rooms, bath, hot-water heat; garage; adults; reasonable.

ANDERSON, 4421A—4 rooms, bath, new furnace; all newly decorated.

ASHLAND, 4408—4 rooms and sleeping porch, modern. NE. 0378

ASHLAND, 4007A — 3 rooms, tile bath, furnace; across school; garage; $23.

ATHLONE, 4258A — 6 rooms, hardwood floors; garage; $30. EV. 0120.

ATHLONE, 4547A—4 rooms, bath, hot-water heat, garage.

BACON, 2762A—4 rooms, bath; $15. BOKERN, 122 N. 7th. Garfield 0108.

BACON, 1714—7 rms., bath, furnace; $20.

VERNON LAUX, 4658 Gravois. RI. 7800.

BACON, 2545A—4 large, light rooms; bath; open; $15. CO. 1030.

BENTON, 1828—3 rooms, redecorated, $10 BARNGROVE REALTY CO., MA. 2185.

BESSIE, 4456A—4 rooms, inclosed porch; newly decorated; $20. CEntral 1395.

BLAINE, 3869A—5 rooms, bath, furnace; $25. MULLIN WALTERS R. CO., INC.

BLAIR, 3834—4 rooms and bath, newly decorated, heat furnished, opposite park, $25.

BLAIR, 3111—3 large rooms, beautiful archways; $12.50. CHestnut 6243.

BREMEN, 1430A—4 rooms and bath, newly decorated, heat furnished, $22.50.

BUCHANAN, 1431A—3 rooms, bath, toilet, electric.

CARRIE, 4609A—5 rooms, modern; excellent location.

CARTER, 4510A—4-room efficiency flat; $32.50. See manager, 4504 Carter.

FLATS FOR RENT—North

BURD, 2821—Modern 3 rooms; will decorate; $22.50. J. HALLER R. CO., 705 Chestnut.

CHAMBERS, 917—3 large rooms, $10; will decorate. HALLER, 705 Chestnut.

CLAY, 4259A—5 rooms, nice light rooms, bath, corner flat. A1 condition.
WANSTRATH, CE. 2940.

CLINTON, 818A—Near Broadway; 3 redecorated rooms; inside toilet; $12.50.

REDUCED—3 ROOMS, BATH, $13
Coleman and Montgomery, southwest corner; will decorate; first or second floor.

COLEMAN, 1825A-29—3 rooms, tile bath, redecorated; $14-$15. Open.

COTE BRILLIANTE, 3749A—3 rooms, water, electric, $10.

JOHN DOCKERY & SON, 1002 Chestnut.

THIRTY SIX 80

COTE BRILLIANTE, 5809A — 5 rooms, bath, furnace; newly decorated, $20. MORRIS AACH R. CO., 826 Chestnut.

COTE BRILLIANTE, 3651—5 rooms; bath and furnace. E. Paul Smith, CE. 5290.

$15 3727A Cottage; 3 rooms, bath; newly decorated; rent reduced.

DE KALB, 2713—3 large rooms, $8. MULLIN-WALTERS REALTY CO., INC.

DODIER, 2333 to 2349—3 large, pleasant rooms, first or second floor; $10 and $9; new paper and paint throughout.
PAUL J. JARZEMSKY, REALTOR, 1502 St. Louis. CEntral 9419.

DODIER, 2208A—3 rooms and bath; rent $14; open.
BREITT & NAUMER REALTY CO., CE. 8484. 106 N. 8th st.

DODIER, 2540W—3 rooms, toilet, electric, $8. B. A. THOMPSON R. CO. PA. 0141.

DODIER, 3514A — 5 rooms, hot-water heat furnished $32.50. CA. 3931W.

EAST FAIR, 2131—6 rooms, bath; hot-water heat; adults.

EAST GRAND, 1920—4 rooms, bath, toilet; $12; open.

ELEVENTH, 4205 N.—4 rooms, bath; $18; in good condition. CO. 3942.

ELLIOT, 1725A—3 rooms, electric, toilet, O'REILLY R. E. CO., MA. 2457.

ELLIOT, 2619—3 rooms, toilet, gas, electric; good condition. MA. 4258.

FIFTEENTH, 2517A N.—3 rooms and bath; no dogs; $15. JEfferson 2330.

FLAD, 3654A—6 rooms, screened porch, oil heat, garage; owner downstairs.

GANO, 4201A—3 rooms, tile bath; reasonable rent.

GARFIELD, 3614A—3 rooms, bath and electric; $14. A. JAY KUHS, ST. 1221.

GRAND, 1720 N.—4 rooms, bath, electric; good repair, $18.

GRAND, 1903A N.—5 rooms, bath, good condition; rent $22.50.

GREER, 4412—5 lovely rooms, bath, furnace, newly decorated, reduced.

GREER, 3867A—5 rooms, bath, garage; large basement with heat. CO. 9428.

HALLS FERRY RD., 8357—3 large rooms, 4-room efficiency, tile bath; 1 block from Broadway car.

HEBERT, 2506A—4 rooms on one floor and 2 rooms on 3d floor; bath, hot and cold water and electric; $18. Just remodeled, in perfect shape. A. JAY KUHS

HEBERT, 1939A—4 rooms; $10.
O. J. McCAWLEY R. CO., MAin 2813.

HEBERT, 1906—Separate cottage; middle yard; 3 rooms, bath, decorated; $10.

HOWARD, 2247—4 rooms and bath, 2d and 3d floors. CHestnut 8209.

JEFFERSON, 1531A N.—3 rooms, inside toilet, laundry; clean.

JOHN, 4309A—4 rooms, large attic, low rent; pay moving. PA. 0711J. MA. 4864.

JOHN, 2116 E.—4 large rooms, bath, hot-water heat, garage; adults; $27.

REDUCED—3 ROOMS, BATH, $13.50
New tile bath; one-piece porcelain sink; newly decorated; large yard; first or second floors. Apply 3924A Kennerly av.

KOSSUTH, 4280—3 rooms, electric furnished, garage; $14.
2305 Benton, 3 rooms, bath, attic.
5308 Theodosia, 4 rooms, bath, $14.
1509 N. 15th, 3 rooms, toilet, $11.
DUERBECK REALTY CO., 1813 N. Grand.

KOSSUTH, 3219—4 rooms, bath, toilet, electric; $15.
O. J. McCAWLEY R. CO., MAin 2813.

FAIRGROUND PARK FLAT, $10.
3011 Kossuth; 3 nice rooms, 2d floor; front entrance; new paper and paint.
PAUL J. JARZEMSKY, REALTOR, 1502 St. Louis. CEntral 9419.

KOSSUTH, 3207—4 rooms, bath; $16; in good condition. CO. 3942.

LEE, 4018—3 rooms; bath, furnace; hardwood floor; $20.

LEE, 4266A—6 rooms, bath; $21.
BOKERN, Fullerton Bldg. GA. 0108.

$25 3731A Lee; 3 rooms and bath; modern. N. S. Wood, Inc. MA. 4765.

LEE, 3845—Flat, newly decorated.. CE. 4583.

MADISON, 2115—2 rooms, bath, toilet; $8
J. McCAWLEY R. CO., MAin 2813.

MADISON, 2605A-2601-2609—3 rooms, electric; water; $9, $10, $11; open.

MADISON, 2351A—4 rooms, bath; open Monday; $16.

MADISON, 2619A—3 rooms; like new; bath; reduced; $12. MAin 1858.

MAFFITT, 3805A—5 splendid rooms, furnace, bath; only $25. CH. 6776.

3 ROOMS—$10.00
1931 Maiden Lane; newly decorated and in first-class condition.
DUBINSKY REALTY CO.
504 Walnwright Bldg.

MALLINCKRODT, 2110—3 rooms; good condition; rent $12.50. Owner, 2210 Sullivan. Open.

MONTGOMERY, 2215—3 bright rooms, large porch, laundry; reasonable.

NEW ASHLAND PL., 3105—3 large rooms, toilet, $13. BRUNE, 722 Chestnut.

NEWSTEAD, 3204A N.—5 rooms, bath, 2 attic rooms, $20. KAMP, CH. 8342.

REDUCED—4 ROOMS, BATH, $16
4120A N. Newstead; large, light rooms.

NINTH, 3708 N.—3 and 4-room flat, $9 and $10; real bargain.

NINETEENTH, 4517 N.—3 rooms, hall; first floor; small family wanted.

NORTH MARKET, 2515—3 rooms, electric, $10.
WANSTRATH, CE. 2940. EV. 3295.

NORTH MARKET, 3916—3 rooms; $10. SAVINGS TRUST CO., FOrest 8240.

NORTH PARK PL., 1406—3 rooms, hardwood floors, gas, electric, furnace, $16.

PRAIRIE, 1803—4 rooms, 1st floor, $15; 1805, 5 rooms, 2d floor, $16; bath and electric, nice order.

JOHN DOCKERY & SON, 1002 Chestnut.

PRAIRIE, 2516A N.—3 rooms, bath, hardwood floors, water heater; $16.
N. S. WOOD, INC., 709 Chestnut st.

RED BUD, 4558A—Beautiful flat, electric refrigeration, hot-water heat, oil burner, garage.
CARL G. STIFEL R. E. CO. CE. 4770.

ST. FERDINAND, 3853A—3 rooms and bath, newly decorated, $12.50. CH. 6243

ST. LOUIS, 4226—6 rooms, bath, furnace; garage; $27.50. BOKERN, GA. 0108.

ST. LOUIS, 4415—4 rooms, bath, spacious yard, $15. Inquire upstairs.

ST. LOUIS, 3642—3-room flat, electric, bath, $16. Open.

SACRAMENTO, 4227W—3 rooms, bath, electric; clean; $15.

SAN FRANCISCO, 4122—5 rooms, garage; hot-water heat, with oil burner, craftex walls, vitrolite bath and kitchen; many extras; adults.

SAN FRANCISCO, 4234—5 rooms; modern; tile bath; hardwood floors.

SLATERY, 2504A—Four rooms, bath; $15. CENtral 4764.

SPRING, 2602 N.—Newly remodeled, upstairs, 5 rooms, bath, hot-water heat.

SULLIVAN, 1302-10—2 rooms, small kitchen with enamel sink, toilet, gas, electric and sewer connections in concrete basement for laundry; newly decorated, new fixtures throughout; double plugs in each room.

SULLIVAN, 2930—5 rooms, no garage; adults; linoleum furnished; $30.

SULLIVAN, 3714—Five rooms and bath; $20; concession.

SULLIVAN, 1929-33—Three rooms; gas, electric; $8 and $9.

SULLIVAN, 2502A—$16; 2022A Mallinckrodt, $14; 3 rooms, toilet; remodeled.

TAYLOR, 2926 N.—4 rooms; bath, painted, decorated; furnace; good repair.

TAYLOR, 3117A N.—5-room flat; all conveniences; excellent condition.

**TWEN

FLATS FOR RENT—South

SHENANDOAH, 3803A—6 rooms; newly decorated; low rental. ARTHUR GOLDMAN, CH. 3680.

SHENANDOAH, 4150—7 rooms; newly remodeled; bath, furnace, garage; second floor. DIAMANT RLTY. CO. CE. 6744.

SHENANDOAH, 4633 — Modern; living room, dining room, 2 bedrooms, kitchenette and breakfast room. LAclede 8385.

SHENANDOAH, 2855A—5 large rooms, bath, furnace, light and air from three directions, $25.

SHENANDOAH, 4046—3 rooms, bath; $16.50. BOKERN. GArfield 0108.

SHENANDOAH, 3824—4 rooms, modern; $30. O. J. McCAWLEY R. CO. MA. 2813.

SHENANDOAH, 3832A—Nice 5-room flat; clean at $22.50. Call FL. 5600.

SHENANDOAH, 3427—4 rooms; modern; with or without garage.

SIDNEY, 2025—5 rooms, toilet, bath, $1350. See Mrs. Craig.

SIDNEY, 159—Large, light 3 rooms, decorated; $10; electric, gas.

SPRING, 4038A S.—Modern 4-room flat; screened-in porch; garage.

TEXAS, 1714—Three rooms, bath; $15. BRUNE, 722 Chestnut. CH. 8501.

TERESA, 1514 S.—4 MODERN ROOMS; STEAM HEAT.

THIRD, 2015 S.—3 rooms, newly decorated; cheap; key no premises.

THIRTEENTH, 1307A S.—6 rooms, bath; $20. CHestnut 8209.

THIRTEENTH, 1608 S.—1st and 2d front; 2 nice rooms; rent low. Call FL. 5600.

THIRTEENTH, 2853A S.—4 rooms, bath, $16.

THIRTY-EIGHTH, 4218 S.—4 rooms, steam heat, bath, newly decorated; $25. WENZLICK, CHestnut 6900.

TOLOZAN, 4988—Lower 5 rooms, sunroom, garage; adults. FL. 3525.

UTAH PL., 3880—8 rooms, modern; reasonable.

UTAH, 3954A—5 rooms, modern, tile bath; newly decorated; reasonable.

VICTOR, 1921—4 rooms, tile bath, furnace, hot water.

VIRGINIA, 2346A—5 rooms, tile bath, hardwood floors, garage, steam heat, $30. LUPPER-ACKER, INC. CH. 8905

VIRGINIA, 6339A—6 rooms and bath; $25.

VISTA, 3422—4 rooms, bath and laundry; $18. RI. 9951W.

WINNEBAGO, 3639—5 rooms, vitrolite bath, hardwood floors; garage.

VIRGINIA, 4626A—Three rooms, bath; $18.

WALLACE, 4370 — First floor east; 4 rooms; modern; garage; rent low. FL. 5600.

WILMINGTON, 3618—Beautiful, large; all apartment conveniences.

WINNEBAGO, 1926—3 rooms, inside toilet, $14. HALLER, 705 Chestnut.

WYOMING, 4140—5 rooms, hot-water heat, hardwood floors; garage; splendid condition; $27.50. JOHN J. DOWLING REALTY CO.

WYOMING, 3820 — 5 rooms, bath, hot-water heat, garage; $26.

WYOMING, 2904—4 rooms, furnace; $25. Beckemeier. RI. 0175.

WYOMING, 3442A—5 rooms, modern; near Grand; decorated; open afternoons.

WYOMING, 3871A—3 rooms, bath, steam heat; good condition; $19.

WYOMING, 1331A—Attractive 3 rooms, toilet, laundry, electric, gas; $15.

WYOMING, 2106A—3 rooms, toilet; $12. W. HAHN, 813 Chestnut. MAin 1738.

Southwest

ARSENAL, 6072A—4-room flat; tile walls in bath and kitchen; newly decorated hot-water heat.

BANCROFT, 5251—Lower 3 rooms and kitchenette, newly decorated; modern; $25. CA. 5498J.

BRANNON, 2635—3 rooms, $10. ECOFF, 2605—3 rooms, bath, $15. DROZDA REALTY CO., NE. 0378

CHIPPEWA, 4972A — 4 rooms, glassed-in porch, modern, $30; garage, $2.50.

CHIPPEWA, 5036A—5 rooms, newly decorated; $35; garage. RI. 4342W.

COLUMBIA, 6132 — 4 rooms, Murphys; hot-water heat; garage; porches.

COLUMBIA, 4977A—Modern 6 large rooms, newly decorated, garage. HI. 1716.

DEVONSHIRE, 5017A—6 rooms, modern; sleeping porch, garage, good condition. O. J. McCAWLEY R. CO. MAin 2813.

FYLER, 6220—Single flat, first floor, 4 rooms, newly decorated, hot air furnace, $20. WENZLICK, CH. 6900.

HASKA, 5328A—5 rooms; will decorate, $35. RI. 5150.

HASKA, 4915A—Three rooms, bath, furnace, gas water heater, screened porch.

LAWN, 3328A-30A—Modern 5-room efficiency; garage; rent low. FL. 5600.

LINDENWOOD, 5055A—Modern 5 rooms, glass porch; garage; newly decorated; weatherstripped, radiator covers; hot-water heat; open Sunday, $45.

LOUGHBOROUGH, 5232—4 rooms, tile bath; hot-water heat; in-a-dor bed.

LOUGHBOROUGH, 5226A—5-room efficiency; adults; $26. LAclede 8022.

MARDEL, 4963—New 5 rooms, tile bath, kitchen; garage; $50. Open. LA. 7589.

MARDEL, 5023A—4-room efficiency; electric refrigeration; bright and clean.

MARDEL, 4943—6 rooms; tile bath; $40. Apply downstairs.

MIAMI, 5234A—4 rooms; paneled walls; vitrolite bath; shower.

NOTTINGHAM, 4915—Modern flats; upper, 6 rooms, $45; lower, 5 rooms, $40. REpublic 0177.

ODELL, 5421A—3 rooms, toilet, gas, elec.; $15.50; decorated; open. GA. 8348.

OLEATHA, 5044—4 rooms, Murphy bed, refrigeration; garage.

PERNOD, 4982—5-room efficiency, garage, hardwood floors. MAin 1818.

REBER PL., 5816—3 large modern decorated rooms; heat, basement garage, $21.

ROSA, 5455A—4 rooms, strictly modern, garage, $35. EVERS, PR. 2020.

ROSA, 5465A—Modern 5-room single; garage; nice location; cheap. FL. 5600.

SOUTHWEST, 6119A—Adults only; five rooms with bath; near car and bus lines; $30 with garage, $27.50 without; no refrigeration.

SUTHERLAND, 5245A—Modern, 5 rooms, all condition; garage; reasonable.

THOLOZAN, 5012A—4 rooms, hardwood floors; garage; $40. ANDERSON-STOCKE-BUERMANN.

THOLOZAN, 5038A—Single flat, 5 rooms, garage; newly decorated; rent $35.

WALDEMAR, 6936—4 rooms and bath, $15; after Sunday. Call RO. 9533.

WATSON, 3622A—5 rooms; modern; garage; good condition; cheap. FL. 5600.

WINONA, 5014A—6 rooms, vitrolite bath, garage; A1 condition. RI. 6592W.

West

ARLINGTON, 1383A—4 rooms, newly decorated; garage; furnace; $17. CA. 3144W.

AUBERT, 770A — 6 rooms; clean; furnace; hot water; $20. CA. 0616W.

AUBERT, 770A—6 rooms, furnace, with coil and gas water heater; $20.

BARTMER, 6290A—3 clean, attractive rooms; adults; reasonable; conveniences.

BAYARD, 1338A — 5 rooms, bath, furnace; $18.

JOHN S. BLAKE & BRO., 815 Chestnut.

BAYARD, 1355—3 fine rooms, bath; cement basement; $15.

BERTHOLD, 6832—4 rooms, tile bath; hardwood floors; $30. A. G. BLANKE R. E. CO., 711 Chestnut.

BERTHOLD, 4944 — 5 rooms; modern; hardwood floors; owner. FL. 6675.

BURD, 1446A—3 large rooms, baths, screens, shades; $13.50. FO. 4980.

CHOUTEAU, 4536A—3 rooms; bath; $15; open.

CLARA, 1373A—4 rooms and hall room; sleeping porch; $18.

ROYAL BLDG. & RLTY. CO., CH. 3944.

CLARA, 2808—3 ROOMS, HARDWOOD FLOORS, FURNACE, $20. CA. 5152.

CLARK, 3634—3 large, light rooms; water, gas, electric; $11. FL. 0533.

CLAYTON, 6447—4 bright, clean rooms; refrigerator, stove.

CLAYTON RD., 6443—5 rooms, hardwood floors, newly decorated, $30. CE. 0381.

DELMAR, 4608A—9 rooms; with steam heat, hot and cold water and janitor service included in rent, $40. See janitor

DELMAR, 4375—6 rooms; bath; furnace; will decorate. KORTE, MA. 4258.

DELMAR, 5062A—Flat; 6 rooms; furnace; entirely reconditioned; $22.50.

DELMAR, 4615A—9 rooms; furnace; now $30. SENTURIA. MAin 2154.

DELMAR, 4724A—4 large, bright rooms; with bath; clean; garage; open. $16.

DELMAR, 4159-4159A—5-6 rooms; hot-water heat; garage.

EASTON, 3844A—3 rooms; will decorate; cheap. Key on premises.

FLATS FOR RENT—West

DELMAR, 4442—First floor, 5 rooms; all conveniences; $20. SAVINGS TRUST CO., FOrest 8240.

EASTON, 5333A—6 rooms, furnace heat; rent reasonable. CE. 1007.

EASTON, 5694A—Corner, opposite Sherman Park, 5 rooms, bath; reasonable.

ENRIGHT, 4575—6 nice room flat, only $25. CEntral 1179.

ENRIGHT, 5179 — 6 rooms, remodeled; hardwood floors, tile bath; reasonable.

ETZEL, 5563—4 rooms, bath, hot-water heat. $22

ETZEL, 5866A—6 rooms, newly decorated; rent reduced, $25.

ETZEL, 5905—5 rooms first floor; sunroom, breakfast room; reasonable.

EVANS, 4671—5 rooms, bath; will decorate; $20. BRADLEY & QUINETTE, CH. 6528.

EVANS, 3619—4 rooms; bath; good condition. O'REILLY R. E. CO., MA. 2457.

EVANS, 3714—5 rooms, 2d floor, bath $17. BOKERN, Fullerton Bldg., GA. 0108.

EVANS, 3962—3 rooms, bath, electric. BRADLEY & QUINETTE, CH. 6528.

EVANS, 4470—5 rooms, garage, low rent to right tenant.

EVANS, 3733A—4 rooms, bath, gas, electric, furnace, screens, $15.

EVANS, 3614—4 rooms; lower; toilet, electric; newly papered; $10. Open.

EVANS, 3836—3 rooms; will decorate; $11. LUPFER-ACKER, INC., CH. 8905.

EVANS, 4220—Pleasant 5 rooms; only $15; garage, $2. FO. 4874.

EVANS, 4587A—3 large light rooms, bath; $16.

EVANS, 4241½-4243 W.—4-5 clean rooms, bath, $15-$16; open. PA. 2338.

FOREST, 1127A (6800 west)—4 rooms, sunroom; refrigeration; 1½ blocks from Forest Park and school.

FOREST, 1027—Modern 4 or 5 rooms, garage, good transportation.

FOREST, 1046—Modern flat, 5 rooms; reasonable.

GARNER, 6927—5 rooms; bath; steam heat; modern, $32.50. HI. 2925.

GOODFELLOW, 1389 — Second floor; 6 rooms and bath; fine condition; $22.50. BREITT & NAUMER R. E. CO., 106 N. 8th. CEntral 8484.

GOODFELLOW, 1434A — 5 rooms, hardwood floors; modern; $25. CH. 5935.

JOS. L. KOHNER R. CO., 814 Chestnut.

GRUNER PL., 1200—5-room brick one floor, hardwood floors, tile bath, furnace, Phone PR. 1447.

HAMILTON, 1459—5 rooms, lower or upper; garage.

HILLS TERRACE, 1418—3 rooms, $9.

$20 1228 Hodiamont; 5 rooms, bath, furnace; newly decorated; open.

HODIAMONT, 1332 — 5-room rooms; $25 month; also store, $25.

KENSINGTON, 4728—4 beautiful rooms, reception hall; $18.50; worth $35.

KENSINGTON, 4711A—4 rooms, bath, toilet; $14.50.

KINGSHIGHWAY, 1432A N.—3 rooms, bath; $12. BOKERN, GA. 0108.

LACLEDE, 4330—5 rooms and sunroom; heat furnished; modern. JE. 2064.

LACLEDE, 4024A—5 rooms; bath; electric; good repair, $17.50.

LINDELL, 7316—2-family, 5 rooms; screened porch; refrigeration; range, heat; garage; janitor.

LINDELL, 4342 — 7 rooms, bath, heat, hot water, janitor, $55. CH. 8209.

McCAUSLAND, 1022 — 5 modern, newly papered; hot-water heat; garage; conveniently located bedroom; have southern exposure; spring cleaning done.

4480 McPHERSON

8-room flat; hot-air heat. SHOSS R. & I. CO., CE. 1242.

McPHERSON, 4156—Six large rooms; open.

MANCHESTER, 4110A—5 rooms, bath, furnace; good rooming location; rental $18. APEX REALTY CO. MAIN 4860.

MAPLE, 5662—5 rooms, reception hall, hardwood floors, screened porch; vacant April 1. Inquire upstairs.

MAPLE, 5374—5 rooms, Frigidaire, oil heat, garage; $45. 5376 Maple; 6 rooms, $50. Call FOrest 3408.

MAPLE, 5052A—5 rooms; $25; first-class condition.

Frank J. Frick R. E. Co., 209 Wainwright.

MAPLE, 5973—6 rooms, tile bath, garage; reasonable; will decorate.

MAPLE, 4956—Modern 6 rooms, garage; arranged for 1 or 2 families; open.

MARYVILLE, 941 — 6 rooms; hardwood floors; heat; hot water; sleeping porch.

MINERVA, 5232 — 6 rooms; heat furnished; garage; reasonable.

MONTCLAIR, 1381—3 rooms, gas, electric, heat furnished, garage, $5 per week. Phone RI. 0343J.

MONTCLAIR, 1398A—3 rooms, bath; $16. LUPFER-ACKER, INC., CH. 8905.

7 ROOMS, $21

4723A Newberry, bath, furnace, water heater; will decorate. GR. 1545.

NEWSTEAD, 224A S. — 5 rooms, bath, will decorate to suit; key first floor; rent $20.

F. J. CORNWELL R. E. CO. MAin 2258

NORTH DR., 6311A (University City)—5 rooms, bath, furnace.

JOHN S. BLAKE & BRO., 815 Chestnut.

OAKLAND, 4419A—3 large rooms, bath; open; $15. COlfax 1030.

OLIVE, 3687A—6 large rooms, steam heat. JEfferson 0916.

OLIVE, 4246A — 4 rooms, bath; $18. LA. 6648.

OLIVE, 3687A—6 rooms, steam heat; will decorate. JE. 0916.

PAGE, 3814—3 rooms, bath and toilet, $15.
PAGE, 3820—8 rooms, bath, toilet, furnace, newly decorated, first-class condition, $30.
DUBINSKY REALTY CO., 504 Wainwright Bldg. MAin 2757.

PAGE, 5882—4 rooms and breakfast room, Murphy bed in middle room, tile bath, hardwood floors, furnace, modern; $25. MORRIS AACH R. CO., 826 Chestnut.

PAGE, 6110A—5 rooms, bath, furnace, $17.50.

MULLIN-WALTERS REALTY CO., INC.

PAGE, 4368A—5 rooms, bath; furnace; $15.
FRANCIS-PERRY-RUTH, 110 N. 7th.

PAGE, 5558—5 rooms, modern, heat furnished; electric refrigeration; garage.
O. J. McCAWLEY R. CO., MAin 2813.

PAGE AND SARAH, N. E. CORNER 3 rooms, hardwood floors; stippled walls; furnace; $19.50.

PAGE, 3944A—5 rooms, furnace, garage; newly decorated; $20. CH. 6243.

PAGE, 5963A—5 rooms, hardwood floors; newly decorated; rent $25; open.

PAGE, 5909—4 rooms, sunroom; steam heat; Murphy; desirable; Gentiles.

PAGE, 3635A—5 rooms, heat furnished. O. J. McCAWLEY R. CO., MAin 2813.

PAGE, 4322A—6 rooms, newly decorated and painted; rent $22.50; open.

PAPIN, 4458AW—5 rooms, furnace, bath, $20. APEX REALTY CO., MAin 4860.

PAPIN, 4500 W. — Corner Taylor; 4 rooms, bath, furnace, $20.

PLYMOUTH, 5964—Beautiful 5 large rooms, tiled bath, hardwood floors; high-class. CHestnut 5955. JOS. L. KOHNER R. CO., 814 Chestnut st.

RIDGE, 5119—2d floor flat, 6 rooms and bath; hardwood floors; all modern conveniences.

RIDGE, 5872—3 rooms, hardwood floors, screened porch; $20. CHestnut 5955. JOS. L. KOHNER R. CO., 814 Chestnut.

RIDGE, 5231—Three large rooms; bath; furnace; very reasonable. CHestnut 0703.

ROWAN, 1417A—3 beautiful rooms, bath, furnace; cheap. FR. 5366. Adults.

ROWAN, 1447A—4 rooms, bath, sleeping porch, $25.

SEMPLE, 1327A—5 rooms, porch, tile bath, hardwood floors; $30. Owner reserve room, $17. FO. 7749.

SEMPLE, 1325—Unusually attractive 6 rooms, modern; gentiles; concession.

SHAWMUT PL., 1436— rooms, bath, furnace; redecorated.

SUBURBAN TRACKS, 4965A —3 rooms, hardwood floors, $32.50 tile bath, shower, stove, refrigerator.

SUBURBAN, 6040—6 rooms, modern; reasonable. FLanders 4820.

SWAN, 4545A—3 rooms, bath, handy location, $15. KAMP, CH. 8342.

MODERN, STEAM HEAT, OAK FLOORS. 1429 Tamm; 3 or 4 rooms up, 4 down; near public, parochial schools; heat furnished; $22.50 and $25. STerling 3068.

TAMM, 1432A—Modern 5 rooms, hardwood floors, steam heat, tiled bath.

TAYLOR, 1027A N.—5 rooms; southern exposure; bath, furnace, $20. GR. 7418

VANDEVENTER, 1516 N.—3 rooms, bath and toilet, good shape, $15. CH. 5955. JOS. L. KOHNER R. CO., 814 Chestnut.

FLATS FOR RENT—West

TEMPLE PL., 1326—5 rooms. Call PA. 0262W.

VANDEVENTER, 1012A S.—7 delightful rooms; bath; rare bargain, $20. NE. 0593

VERNON, 5602—4 rooms, hardwood floors, Murphy bed, $30.

WALTON, 1069A—6 beautiful, newly papered, painted rooms; furnace; garage; cut to $21.50; bargain; concession.

SEE

4730 Washington; 6 rooms; newly decorated; desirable. PA. 4317W.

WASHINGTON, 4749—5 rooms, bath, furnace; open.

McMENAMY R. E. CO., 1308 N. Grand.

WASHINGTON, 4611 — 6 rooms; newly decorated; reduced rental.

WASHINGTON, 6041—5 rooms, bath, electric refrigeration; $32.50. Open.

WASHINGTON, 5877A—6 rooms; refrigeration, range; adults. CA. 7159J.

5259 WATERMAN AVE.

7 rooms; tile bath, newly decorated and in first-class condition; rent $35; open.
DUBINSKY REALTY CO.

WATERMAN, 5274—6 rooms, modern, $30 4371 Maryland, 6 rooms, bath, furnace, $25. 4742 Olive, 6 rooms, bath, furnace, $25. MULLIN-WALTERS REALTY CO., INC.

WELLS, 5360—4 rooms, bath, hot-air furnace and garage, $27.50; adults only.

WESTMINSTER, 6046—6 rooms, 2d floor; hot-air heat; garage; ideal location.
WEN!LICK, CHestnut 6900.

WEST PAGE, 4242—7 rooms, newly decorated; 4 rooms, bath, 2d floor; 3 rooms, bath, 3d floor; hot-air furnace; attractive rent. WENZLICK, CHestnut 6900.

WEST PINE, 4399—Corner; 10 rooms; steam heat, Phone LA. 5600.

WISE, 5812—3 rooms; water, electric; yard.

WISE, 7226A—Modern 5 rooms; garage in basement; will redecorate; $30; open. DUBINSKY RLTY., 504 Wainwright Bld

FLATS FOR RENT—Furnished

North

BENTON, 2231—Our lovely 3-room flat, all furnished complete.

THRUSH, 5511—3 furnished housekeeping rooms; private bath.

WARREN, 2328—Furnished or unfurnished 3 rooms; near school; large yard.

Northwest

EUCLID, 3718A N.—5 bright rooms; partly furnished; $22.50. FO. 5412.

TERRY, 5870-70A—3 rooms, sunroom, nicely furnished; $8.50 week; live here 21 months, furniture yours; also $9.50, electric refrigeration, radio. RO. 4180.

South

BLAINE, 3938A—3 rooms, bath, stove heat; $5 a week. FO. 0986.

FLAD, 4038—Cozy 3 rooms, every convenience; janitor service; modern.

LEMP, 2920—3d floor; 3 rooms, bath; nicely furnished; $16. PR. 1211.

MICHIGAN, 2941—See to appreciate; 4 rooms, $30; adults.

West

FOREST PARK, 4378—Six rooms, furnished complete, suitable for roomers.

HOUSES

Central

CASS, 3511—7 rooms, 2 kitchens, bath, toilet, electric; newly decorated; $20.

North

SPANISH BRICK BUNGALOW
Ultra modern, 5 large rooms and sunroom; one floor; oil burner, electric kitchen; lot 80x250; third bungalow north of Shipley drive on Bellefontaine road; open from 2 to 5 p. m.
CARL G. STIFEL R. E. CO., CEn. 4770.

DODIER, 1402—Five rooms, toilet, $9. MULLIN-WALTERS REALTY CO., INC.

ELLIOT, 2419—Cottage, 3 rooms; 4-car garage; suitable for shop. LA. 4029.

FARRAGUT, 1438—3 large corner rooms; gas, electric, bath; $14.

GARTH, 1068 — 8-room frame; 2-story building; garage; rent $30. JAS. F. WILLIAMS, 3901 Park. GR. 6668.

EAST PRAIRIE, 1800A—3 rooms, tile bath, hardwood floors, furnace; $20. CA. 6907R.

GRAND, 2714 N.—Home; 9 rooms; for home, business, doctor, etc.; just south of St. Louis; in business district.
CHAUNCEY P. HEATH CO. GAr. 3164.

GRAND, 3910-12 N.—6-room houses; opposite park; open.

GREEN LEA PL., 4023—Cottage, 4 rooms, modern; no children.

HEBERT, 1946—2-room cottage, $8.
HAASE RLTY. CO., 103 N. 9th.

5 ROOMS, FURNACE, BATH, $25. 4313 Margaretta, double garage, ST. 3537. $16.00

2621 Madison st., 6 rooms and bath; open. LUPFER-ACKER, INC., CH. 8905.

RIVERVIEW GARDENS
93½ Milridge drive, brick bungalow; modern; $25. CEntral 4770.

NINTH, 3704 N.—Bargain price $16; 6-room house; bath; yard; 1 family only.

PENROSE, 4440—5 rooms and bath, newly decorated. Call HI. 2537.

LABADIE, 4412—Modern 8-room residence, hot-water heat, garage.

Northwest

ASHLAND, 4516—9 rooms; furnace, 3 baths; arranged for 3 families. Moresi-Nauman-O'Neill. FR. 4242.

COTTAGE AV., 4651—8 rooms, conveniences; garage. Dowling, 1004 Chestnut.

DRYDEN, 4026—7 rooms, bath, furnace; will decorate; $35. HALLER, 705 Chestnut st.

LABADIE, 4739—8 rooms, brick; 4 bedrooms, second floor; hardwood floors; steam heat; garage; large 50-ft. lot, $45. PAUL J. JARZEMSKY, REALTOR, 1502 St. Louis. CEntral 9419.

LEXINGTON, 5230—5 rooms, sunroom; tile bath, hardwood floors, screened porch; 2-car garage; $50. EV. 7067.

LILBURN, 4957—5-room bungalow and garage; near school.

MARCUS, 2608—8 rooms, attic, bath, furnace; $35; newly decorated.
MULLIN-WALTERS REALTY CO., INC.

MARGARETTA, 5019—6-room residence; bath, furnace; private street. EV. 1041.

MONITEAU DRIVE, 2939—6 rooms, hot-water heat, $65; look today.
GA. 3164. CHAUNCEY P. HEATH CO.

NORTHLAND PL., 4902 — 6 rooms; attractive; garage.

NORTHLAND, 5000 block—6 rooms; hardwood floors; garage; sleeping porch.

PERRY, 6430—6 rooms, modern, brick; 1 floor, tile bath, screen porch, double garage. HI. 6180.

ROSEBUD, 2113—Brick, 5 room modern bungalow, bath, garage, side drive, near transportation; grade school and Normandy high, $37.50.

RESIDENCE—6-room modern brick; double garage. EV. 4440.

ST. LOUIS, 5531—3-room cottage; gas, electric, decorated; reasonable.

SHERRY, 6119—5 rooms, modern; garage; $32.50. WENZLICK, CHestnut 6900.

WABADA PL., 4844—Modern 6 rooms; oil heat; convenient to schools and churches; rent reasonable to responsible party.

WAGONER PL.,1918A—4 rooms; strictly modern; garage. FL. 4030.

South

7607-09 ALABAMA.
3 rooms; will decorate, $12.
DICKMANN, MAin 4111.

BOTANICAL, 4264—7 rooms, newly decorated, Tower Grove and Shaw's Garden.

BUNGALOW—5 rooms, hot-water heat; garage; hardwood floors. 5027 Dewey.

COMMONWEALTH, 3308 — 7-room residence; furnace, bath; $30. E. PAUL SMITH. CEntral 5290.

FILLMORE, 3658—Holly Hills; modern 7-room bungalow; hot-water heat; large yard.

FLORA PL., 3812—10 room —$ 85 00
4918 S. Broadway, 14 rooms — 100 00
4164 Castleman, 9 rooms — — 50 00
3558 Crittenden, 9 rooms — — 75 00
MULLIN-WALTERS REALTY CO., INC.

FOR LEASE—6 rooms, unusual in every respect; $60. RI. 5262.

GANNETT, 4417—5-room brick, modern; hot-air heat; 2-car garage. J. W. WOOD REALTY, FR. 5656.

GEYER, 3231—8 rooms, very modern bungalow, 2-car brick garage, rent $47.50. FO. 8446.

JUNIATA, 4017—Modern 6-room bungalow-type residence; 2-car garage and finished storage attic; beautiful large yard and trees; $50. WENZLICK, CH. 6900.

RESIDENCES FOR RENT

South

HICKORY, 2706—4 rooms, bath, $16.
MULLIN-WALTERS REALTY CO., INC.

IOWA, 3746—
3-room cottage, toilet; $14.

ILLINOIS, 3708—Modern 5 rooms, hot water heat, tile bath and kitchen, craftex walls, built-in showers, hardwood floors, large basement, $35; no children or dogs. Call Sunday or evenings after 6 p. m.

JUNIATA, 3939—7 rooms, furnace; hardwood floors; 2-car garage; $40. CO. 1030

LOUGHBOROUGH, 4605—5 large rooms; bath, furnace, garage; clean, convenient location.

McREE, 4211—Brick residence, 7 rooms, bath, furnace, double garage; large yard; $35. STEPHEN SAUM, 625 Chestnut.

OLEATHA, 4825—Bungalow, modern, 5 rooms, bath, garage. FO. 0727.

OREGON, 1820—5 rooms, bath; garage; $22.50. COlfax 1030.

POTOMAC, 3115—Bungalow, 6 rooms, hardwood floors, garage; $40. LA. 7441.

QUINCY, 4070—5 rooms, 1 floor; modern; garage; reasonable.
FL. 5600.

RESIDENCE—8 rooms, 2 baths, lavatory; lawns; trees; garage. Air-conditioned. Box Y-325, Post-Dispatch.

RUSSELL, 2826—6 rooms, bath, hot-water heat; newly decorated; $30.

VERMONT, 5131—Corner bungalow, newly remodeled; adults; reference.

VICTOR, 3524—10 beautiful rooms, A1 condition; $60.

CHAUNCEY P. HEATH CO., GAr. 3164.

VICTOR, 6049—8 room,s furnace; $25.
BOKERN, Fullerton Bldg. GA. 0108.

WALLACE, 4453—5-room bungalow, newly decorated. Key 4455 Wallace.

WANDA, 6444—6-room modern bungalow; hardwood floors; ½ block south of Holly Hills drive; $35.

WYOMING, 4043—7 rooms, fine location; open 2-5:30; $45 rent. See it.
LA. 9543.

Southwest

BUNGALOW—5 rooms, tile bath, sun porch; double garage; sell 5241 Murdoch

CLIFTON, 2175—6 rooms, bath, Holland furnace, garage, garden, lot 77x190; arranged 2 families, $32.50. HI. 3450.

COLUMBIA, 6229—Residence, newly decorated, sleeping porch, garage. HI. 7763.

DEVONSHIRE, 5652—5 rooms, bungalow; garage.

EITMAN, 6016—In beautiful Clifton Park: 6 rooms and sunroom; modern; hot-air heat; garage; $50.
WENZLICK, CHestnut 6900.

GARDENVILLE, 4840—2 blocks east of Kingshighway at Goethe, modern 5-room brick bungalow. A. JAY KUHS.

HANCOCK, 7009 — 7 large rooms, bath, furnace; arranged for one or two families; open or call CO. 4477.

HOLLY HILLS, 5411—5 rooms, sunroom; modern, hot-water heat, double garage.

LISETTE, 5627—5 rooms and sun porch; $50.

FEDERER, 2610 Gravois. PR. 1519.

NAGLE, 5404—4-room modern brick duplex; garage; $28. FL. 6127.

NEOSHO, 4953—Bungalow, 6 rooms; garage; modern. FLanders 2623.

ODELL, 6621—Modern brick bungalow; 5 rooms, garage, oil heat optional.

REBER, 5358—5 rooms, garage, hot-air furnace; large yard and basement; modern; $40. WENZLICK, CH. 6900.

SUNSHINE DR., 5200—5 rooms, vitrolite kitchen and bath, $45.

West

ANNIE, 1331 (6700 Page)—5 rooms, modern, bungalow; convenient; $28.

Fine Corner Stone Home

BEAUTIFUL LARGE GROUNDS
5755 Bartmer, corner Goodfellow; 10 rms.; hardwood, hot-water heat; garage.
OPEN FOR INSPECTION.

BARTMER, 5431—12 rooms, steam heat, 3 baths; open; $80. COlfax 1030.

BARTMER, 5634—Beautiful 12-room residence, modern. EWERS, PR. 2020.

CABANNE, 5353—11 rooms, furnace, 2 baths, 4-car brick garage; $75.
MULLIN-WALTERS REALTY CO., INC.

CABANNE, 5415—8-room brick; A1 order. Beautiful floors; garage. CA. 4101R.

CATES, 5869—12 rooms, screened porch; garage; $70. CAbany 3715.

CHAMBERLAIN, 5656—10 rooms, 3 baths, hardwood floors, decorated. CA. 3571W.

CHOUTEAU, 3712—3 rms., basement, $16 DROZDA REALTY CO., NE. 0378

CLAYTON RD., 6528—West of Skinker; 7 rooms, 4 bedrooms; tile walls kitchen and bath; large lot; 2-car garage; hot-water heat; will decorate to suit; 2-year lease only.

COOK, 3654—9 rooms, furnace, bath; Rock Church parish; $30. CHestnut 6776.

DE GIVERVILLE, 5769—8 rooms, 2 baths, hot-water oil burner heat, large living room; ideal home; low rent to good tenants; open Sunday.

4164 Delmar, 10 rooms, 2 baths	$40
5046 Enright, 8 rooms, furnace	$37.50
1368 Burd, 8 rooms, furnace	$35
3618 Finney, 8 rooms, furnace	$25

McDONALD, 1111 Chestnut. MAin 0142.

BEST RENT VALUE IN TOWN.
7 rooms, bath, furnace; decorated throughout, see 3861 Delmar bl., $27.50.
DICKMANN, MA. 4111.

DELMAR, 3905—10 rooms, bath, furnace; papered throughout; cut, $25. Key at office. JOHN A. WATKINS, 722 Chestnut.

DELMAR, 4025 — 10 light, clean rooms; bath, furnace; newly decorated; $35. JOST R., 113 N. 10th st.

DELMAR, 3892—9 rooms, bath, furnace. JOHN S. BLAKE & BRO., 815 Chestnut.

ENRIGHT, 5083—9 rooms, 2 baths, arranged for light housekeeping, rent $45. A. JAY KUHS, STE. 1221.

ENRIGHT, 5042—7 rooms, furnace, will decorate; $30.
B. A. THOMPSON R. CO. PA. 0141.

ENRIGHT, 4568—6 rooms, bath, furnace. O. J. McCAWLEY R. CO. MAin 2813.

ETZEL, 5827—9 rooms, on park; low rent. PA. 0711J. MA. 4864.

EVANS, 3732—6 rooms, bath, furnace, perfect condition; $25.
O. J. McCAWLEY R. CO. MAin 2813.

EVANS, 3746—6-room house; bath and furnace; low rent. See this today. McMENAMY R. E. CO., 1308 N. Grand.

EVANS, 3732—6 rooms, toilet, bath, electric; rent cheap.

FOREST PARK, 4397—11 rooms; completely redecorated; excellent central west location; rent reasonable.

FORSYTHE, 7026—1-story 5-room bungalow; garage; large porch.

$32.50 1461 GREGG AVE. 4 rooms; tile bath, hardwood floors.
M. A. RUST & SONS R. CO. MAin 4551

HAMILTON, 5801—5-room brick; furnace, bath, yard, garage; $25.

BEAUTIFUL COLONIAL RESIDENCE FOR LEASE
6905 Kingsbury Blvd.
10 rooms, 3 baths, 2 sun parlors, dressing rooms, 2-car heated garage; 87-ft. lot; trees and shrubbery. Vacant. Open today 2 to 5.
Henry R. Weisels Co.
8th and Chestnut.

KENSINGTON, 5142—9 rooms; modern; tip-top shape; hot-water heat; low rent. JOST, 113 N. 10th st.

KENSINGTON, 4730—Modern 5-room residence; good condition; rent reasonable.
OREON E. & R. G. SCOTT, 800 Chestnut.

KINGSBURY, 6154—10 rooms, 4 baths, 2-car garage; oil furnace. MA. 2808. CA. 0552W.

LEWIS PL., 50 — 8 rooms, brick; bath, furnace; garage; $47.50. JAS. F. WILLIAMS, 3901 Park. GR. 6668.

6 ROOM RESIDENCE

1043 Louisville; hot-water heat; tile bath, hardwood floors, 2-car garage; open.
B. H. STOLTMAN R. E. CO., NE. 1091.

McPHERSON, 4551 — 9 rooms, 2 baths, furnace; will decorate.
JOHN S. BLAKE & BRO., 815 Chestnut.

McPHERSON, 4261—9 rooms, furnace, garage; good rooming location. Rental $50 APEX REALTY COMPANY. MAIN 4860

McPHERSON, 4547—11 rooms, 2 baths, hot-water heat; good condition; $65.

MAPLE, 5130 — 9-room brick residence, hot-water heat; $50; open Sunday. BUTTS REALTY CO., 803 Chestnut st.

MAPLE, 5023—9 rooms; 2 baths; redecorated and remodeled, $45. E. PAUL SMITH. CEntral 5290.

MAPLE, 5254—7-room house in good condition.

MAPLE, 4948—Modern, 9 rooms; good condition; cut, $30; open; bargain.

MAPLE, 6049—8 rooms, completely remodeled; bath; furnace; $35, CE. 1395.

RESIDENCES FOR RENT

West

MINERVA, 5246—Modern 9 rooms, newly papered and painted; garage; $45. BRUNE, 722 Chestnut. CHest. 8501.

NEWSTEAD, 334 N.—9 rooms, $40.

OLIVE, 3816—7 rooms, bath, furnace, garage; reduced. WAINSTRATE, CE. 2940

OLIVE, 4329—Fully equipped for rooming house, 2 garages. MA. 4873.

OLIVE, 4419—9-room house; suitable for roomers; reasonable.

FAGE, 8311—5-room brick bungalow; tile bath; steam heat; front drive to garage; $35. FRANCIS-PERRY-RUTH, 110 N. 7th.

FAGE, 3710—6 rooms, bath and furnace; $30; newly decorated, painted. McMENAMY R. E. CO., 1308 N. Grand.

FARKLAND PL., 11—11 rooms, oil burner, $65. MULLIN-WALTERS REALTY CO., INC.

PERSHING, 4421—7 rooms, most attractive; hardwood floors, newly decorated.

**PERSHING, 4421—7 rooms, attractive, hardwood floors, fine condition

TO LET—BUSINESS PURPOSES

West

DELMAR, 4209—Near Whittier; suitable for any kind business. JOHN S. BLAKE & BRO., 815 Chestnut.

EASTON, 5923—Attractive 2-room office suite; 100 per cent location; $25. Winfield 1655.

EASTON, 3848—Large store; good condition; rent reduced to $12. Key on premises.

HODIAMONT, 1104—Heat furnished; in well established business building; $30. DUBINSKY RLTY., 504 Wainwright Bldg.

LACLEDE, 3838—Large store, basement; excellent condition. GR. 5110.

BARGAIN, $12.50; WORTH $25 4313A-15A Manchester, 2-room suite, also 4 rooms fronting street; new; suitable for doctors, dentists or business office. BURIAN REALTY CO., 4018 Chouteau.

NEWSTEAD, 1042-44 S.—Good for any kind of business. FRanklin 0230.

OFFICES—Two; heat; heart of University City; $12 each. Apply 346 N. Boyle.

OFFICES—Heart University City; $10 up. CAbany 8038.

OLIVE, 3689—Store, 25x120; steam heat; reasonable. JE. 0916.

OLIVE, 3689 (near Grand)—Large store; suitable any purpose. JE. 0916.

OLIVE, 3727—Heated, 800 sq. ft., $50. HALLER, 705 Chestnut.

6501 PAGE—NEW BUILDING Fine location for drug store, beauty shop or tavern. T. L. Lang, 1031 Big Bend. Hiland 6373.

PAGE, 6112—Large store, $30. MULLIN-WALTERS REALTY CO., INC.

PERSHING, 6002—Store for any kind of business. CA. 4575.

RESTAURANT—Leaving town; going business and equipment for sale or rent; Busy center. JE. 6863.

SHOW ROOM—Office, shop; cheap rent. Brock Garage, 4418 Olive.

STORES AND FLATS

7 rooms, steam heat; $35 each. 4630 Delmar.

STORES—Good for any purpose; heat furnished. 1036 N. Vandeventer.

STORE ROOM—Fine location poultry, grocery, bakery; cheap rent. CAbany 8038.

STORE—Flat, garage; lease, sell, trade; Cathedral Parish. 15 N. Boyle.

VANDEVENTER, 518 S.—Furnace; $20. DROZDA REALTY CO., NEwstead 0378.

WEST PINE, 4112—Rear; modern light building, 38x68; apartment above.

REASONABLE RENT—Used car sales lot, county; main highway. WEb. 923.

Office Space

1703 S. GRAND BLVD.

2-room office suite; ideal for doctor or dentist; rent $25.00.

FRANCISCUS-MAGINN, Inc.
MAin 4407.

DOCTORS—DENTISTS CHIROPRACTORS

3621 S. Grand; offices and living rooms; Grand and Gravois; heat furnished; reasonable rent. BRINKOF, 3621 S. Grand. LA. 3040.

CHOICE CORNER OFFICE
For physician or dentist; n. e. cor. Delmar and Kingsland, University City.
HENRY R. WEISELS, 8th and Chestnut.

TEBBE BLDG., GRAND-GRAVOIS. 3615 S. Grand, suitable for any purpose; light and airy; reasonable rent. BRINKOF, 3621 S. Grand. LA. 3040.

CHEMICAL BLDG. — Desk rental, telephone, secretarial srevice. Room 920.

CHESTNUT, 715A—Nice light office suite; reasonable. WANSTRATH, CE. 2940.

GRAND, 3008-10 S.—Modern offices; low rent; open. MULLIN-WALTERS REALTY CO., INC.

PAUL BROWN BLDG., 455—Desk space, with dignified secretarial service; private office available; telephone answering.

PHYSICIAN AND DENTIST Wtd.—Excellent location for colored practice. CE. 1179.

PRIVATE OFFICE in an attractive suite; reasonable. 414 Wainwright Bldg.

ROOM 903, Syndicate Trust Bldg., 915 Olive; desk space or part of office.

Suburban

WEBSTER RETAIL STORES
738 E. Bib Bend rd. — — — — — —$20
716 E. Big Bend rd. — — — — — — 35
JAS. C. MORFIT, 718 E. Big Bend rd.

CORNER STORE BUILDING—Suitable for beauty shop or shoe repair shop. S. J. Hagemann, Mehlville, Mo. Watson 4851.

6201 EASTON

24 floor flat; 6 rooms; over store at northwest corner Easton and Irving; most prominent location in Wellston; suitable for any business; will redecorate for responsible tenant. Please call Mr. Finnegan. THE RALPH D'OENCH CO., JE. 3780.

KIRKWOOD STORE—Best retail district. 204 N. Kirkwood rd. Kirk. 180.

LUNCHROOM—Fully equipped; highway 50. 30 miles out. Box L-290, Post-Dis.

MANCHESTER, 7486—Auto show room and garage, 40x110; suitable for other business; opposite Maplewood City Hall. Inquire Nation Wide Store across street.

STORE—equipped barber shop; also storeroom; reasonable. WAtson 4851.

TAVERN—And garden; completely equipped; account of death. MU. 7195.

FLATS AND APT'S WANTED

FLAT Wtd.—4 rooms; 2 adults; reasonable; near transportation. Box L-190, Post-Dispatch.

FLAT Wtd.—Modern lower, 4 or 5 rooms, garage, southwest, on or before May 1; couple. Box M-346, Post-Dispatch.

FLAT Wtd.—2 reliable families want upper and lower flat; 4-5 rooms, near Union and St. Louis. EVergreen 4663.

FLAT Wtd.—South; 2 rooms; water, gas, electric, $5 month; reliable tenant. Box L-193, Post-Dispatch.

WANTED—5 ROOMS, bath, furnace, north or west; give details. Mr. Humphrey, 5966 Kenrerly.

Furnished Flats and Apartments Wtd.

APARTMENT OR FLAT Wtd.—Small; furnished; private bath, gas, electric and refrigeration; west end; under $25 per month. Box L-158, Post-Dispatch.

APARTMENT Wtd.—2 bedrooms; kitchen; Hodiamont or Page line; adults; reasonable. Box L-159, Post-Dispatch.

APARTMENT Wtd.—3 or 4 rooms; furnished; give details. Box Y-418, P.-D.

APARTMENT Wtd.—South; 2 sisters; employed; state price. Box L-54, Post-Dis.

HOUSES WANTED

BUNGALOW OR COTTAGE Wtd.—Three rooms, modern brick; Gravois-Lindenwood bus; couple; hot-water heat; not over $25. 6414 Mount, Wellston.

BUNGALOW Wtd.—5 rooms and garage; near schools; must be in good condition; prefer southwest. Call RI. 2504W.

BUNGALOW Wtd.—4 rooms, modern; garage; steam heat; northwest or county. Box Y-149, Post-Dispatch.

BUNGALOW OR FLAT Wtd.—4 or 5 rooms, preferably southwest or south; phone FL. 0660.

BUNGALOW Wtd.—About May 15; 5 or 6 rooms; must be modern; good condition. Box M-230, Post-Dispatch.

BUNGALOW Wtd.—Modern, 5 or 6 rooms, must be reasonable; adults. Box Y-197, Post-Dispatch.

BUNGALOW OR COTTAGE Wtd.—4 or 5 rooms, not over $30, by May 1; Webster Groves, Maplewood. Box L-387, P.-D.

HOUSE Wtd.—Small family, near school; county; 5 or 6 rooms. Will take excellent care; references. MU. 3308.

HOUSE Wtd.—4 bedrooms, in Glenridge School district. CAb. 4270.

SUBURBAN PROP. WANTED

LADUE OR McKNIGHT—LADUE VILLAGE PREFERRED; 10 OR 12 ROOMS; MODERN; WILL TAKE GOOD LEASE; GIVE FULL DETAILS. BOX M-186, POST-DISPATCH.

BUNGALOW Wtd.—Responsible party will pay $35 or $40 month for 5 or 6 room modern bungalow with 2 or 3 acres of ground; east of Ballas rd. Call Sunday or Monday a. m. Hiland 1426.

COTTAGE OR BUNGALOW Wtd.—In country; bath, running water, electricity, within 20 miles of St. Louis, Illinois or Missouri; give rent and details. Box O-180, Post-Dispatch.

COTTAGE Wtd.—To rent; 5 rooms, in county; 1 or 2 acres of ground. Box L-199, Post-Dispatch.

COUNTRY ESTATE Wtd.—With acreage with option of buying, near St. Louis; suitable for sanitarium; give location, full description and terms in first letter. Box M-189, Post-Dispatch.

WANTED BUSINESS PURPOSES

BUILDING Wtd.—Owner of small building who can invest $2500 to $5000 in established food products corporation can secure a reliable, permanent tenant and also participate in the exceptional profits of firm; may take active interest if desired; building may be one or two floors with basement, or a part of larger building. Any location in city, county or nearby suburban. Investigation welcome. Box G-78, Post-Dispatch.

STORE Wtd.—For branch bakery; lively neighborhood. Box M-48, Post-Dis.

RESORTS

Wanted

CLUB HOUSE Wtd.—For 50x150 lot, improved, in Glendale. MU. 1624.

COTTAGE Wtd.—Secluded; hunting, fishing, drinking water; within 50 miles. Box L-167, Post-Dispatch.

COTTAGE Wtd.—On river, near St. Louis; must be reasonable; cash. Box M-114, Post-Dispatch.

SUMMER cottage wanted for season; furnished; 3 bedrooms; modern conveniences; adjacent to beach safe for children; surroundings must be private; moderate rental; reply by letter only. Meier, 91 Arundel pl.

WANTED, 5 acres, fruit; modern brick house, springs, electric; near city. Jack Knight, 4305 Maryland av.

For Rent

LOOKING FOR PICNIC GROUNDS? Private country club will grant use of club grounds for picnics and outings to reputable organizations. For particulars RI. 2415J.

ATTRACTIVE COTTAGES—Electric, running water; day, week, month; parties; furnished complete; secluded woods; drive out day or night; 35 minutes via Gravois. Gruenthal's, phone Valley Park 98F23.

BUILDING, 16x32 for business or club house, Highway 114, in Meramec State Park; fine location. A. L. Mcintosh, owner, Sullivan, Mo.

CLUBHOUSE—On Mississippi River and King's Lake; in Crenshaw pecan grove; private place; 45 miles north of St. Louis, mile east of Foley, Mo. E. H. Crenshaw, WInfield, Mo.

CLUBS — On Meramec; electric, screened porch; above high water; $100 up; agent at brick store, Ten Brook, Mo., 1½ miles off Highway 61. EVergreen 8685.

CLUBS—For rent or for sale; 2 to 6 rooms, near Fenton. George Winter, Sappington, Mo. DIxon 6478.

CLUB HOUSE — Electric; with about 4 acres; most in timber. FL. 3043.

CLUB or summer home on Meramec; 3 rooms, large porch, electric; $15. Call WEbster 768.

CLUB HOUSES—For rent. Otto Kehr, Long Lake, Mitchell, Ill., TRI-City 889J.

CLUB—With large vineyard; about 10 miles out; reasonable. FL. 3043.

CLUB SITE—2¾ acres, Big River. Keeney-Toelle, 5506 Nat. Bridge. MU. 7370

CLUBHOUSE—Furnished; Meramec River; reasonable. Charley Smith, St. Clair, Mo.

COTTAGES — 4-room, with large sleeping porch, in new, exclusive clubhouse development at Riverside Forest on Meramec River; furnished; private beach and diving board; come out and see them. Take Tesson Ferry rd. to Butler Hill rd., then follow signs. EVELYN BURKE, 1036 Pierce Bldg., CHestnut 3781.

COTTAGES—3-4 rooms, furnished, unfurnished; private lakes, swimming pool; week, month, year. Stone's 7 Springs, Sullivan, Mo.

COTTAGES—Furnished, on Mississippi, 8 miles northwest of St. Charles; electricity, good roads, outdoor activities. FO. 7275.

COTTAGES—1, 3 rooms; 1, 6 rooms, very attractive; on Meramec at Fenton, for family use only. Call WEb. 786.

COTTAGES—Furnished, on Meramec; water, electric; by month or year; on 66; Crescent, Mo. H. H. Kaysing, RI. 2171.

COTTAGE — 2 rooms, screened porch, Meramec; 1½ miles southeast Valley Park. FO. 4874.

COTTAGE—Neatly furnished; 3 rooms, 2 porches; Castlewood; $125 year. CAbany 4867W.

COTTAGES — Electric, running water; watchman, caretaker; private beach; Hy. 61, Meramec; $140 pu. RI. 0541.

COTTAGE—For rent; good fishing, swimming. Frank Wontur, Pevely, Mo.

COTTAGE—Morse Mill, Mo., $60 a year. Gevecker, FO. 8017. RI. 7393.

COTTAGE—3-room, furnished; on Meramec, near Fenton. HI. 4318.

COTTAGE—18 miles; on Meramec; conveniences; see before deciding. ST. 2110.

COTTAGES—Forest Hill; shaded; private bathing, Big River 30 miles. GA. 0045.

COTTAGES—Meramec, at 61; modern; running water, electric, garage. LA. 5863.

COTTAGES—River; woodland and acreage. Phone Dennis, Valley Park 98F1-2.

COTTAGES—Meramec, at 61; modern, running water, electric, garage. LA. 5863.

COTTAGE—Furnished; on Meramec River; for lease. O. E. Mitchell, St. Clair, Mo.

COTTAGE—On farm; 16 miles west; electric; families; $108 year; terms. ST. 1023

NEW LOG—River bluff; lovely view; quiet, reasonable; 45 miles. FO. 8943.

FOR RENT OR SALE — 4 acres, fruit, near Bourbeuse River. S. Hartzell, Union, Mo. HI. 5083.

RESIDENCE—3 rooms, electric; summer kitchen; large yard; Big River; want good people. Box L-351, Post-Dispatch.

RESORTS—Cottages and building sites on Meramec; water, electricity, swimming docks; restricted to families; above high water; 30 minutes from city; references required. Box D-383, Post-Dispatch.

SMALL COTTAGE—Natural surroundings; Meramec River farm, 50 miles; private; no clubs. Hiland 2686.

SMALL cottages by year. Hollywood Beach Resort, U. S. 61, Meramec River.

SUMMER COTTAGE—For rent; $60 per year and up; take Highway No. 66. See Dave Dwyer, Deicke, Mo.

SUMMER COTTAGE—4 rooms, furnished; light, water, shower; 15 miles out. Box M-183, Post-Dispatch.

TIMES BEACH—Highway 66; "Sleepy Hollow", furnished 3-room cottage, screened porch, electric, good water. Open Sunday. MU. 2276.

For Sale

Finest Near City
BEAUTIFUL BIG RIVER HILLS
Good Roads—No Overflow Hazard
Cottages, sites and acreage; every plot a scenic spot; close-in family colony; private; restricted; electricity; ideal beach and river front; playgrounds; No. 30 to House Springs, 2 miles north.
KORTE, 717½ Chestnut, MAin 4258

WHY RENT?
We offer you a lot for $97.50 and will build your clubhouse; small monthly payments; Corisande Beach; take Gravois road to Fenton, follow arrows.
ALMA COMPANY FRanklin 2955 3819 Olive St.

CLUB HOUSE
4 rooms, screened porch; 2 acres ground: at Castlewood; will sell or lease.
H & K REALTY CO., 3834 Lawler dr. EV. 8092.

7 ACRES
Modern 6 rooms; perfect condition; full basement; furnace; garage; large chicken house; lots of fruit and grapes; priced to sell quickly. Box M-337, Post-Dis.

BEAUTIFUL LAKE COTTAGE.
Six rooms furnished, fronts on Lake of Ozarks; full concrete basement with garage, furnace, Frigidaire; ½-acre lot; beach, boats, motor, etc. PA. 0191W.

IDEAL CLUB HOME
12-room house; large dance and dining room; beautiful grounds; shade, electric, bath; transportation; 17 miles south. Yates, RI. 5577. 4109 S. Grand.

1¼ ACRES GROUND—2-room frame summer home, finished; winter and summer; big sleeping podch; on Meramec River; above high water; shade trees, cistern, electric, mail service; all-weather road; 3 miles to farm-to-market road; 40 miles from St. Louis. Terms. G. B. Zumwalt, owner, Robertsville, Mo.

225 ACRES, 2 miles of water front, 16-room cobble stone house, 2 cabins, light and running water; one of the finest sights on Lake of the Ozarks, on Highway 5, at ferry landing. Known as Osage Inn. Abb Witte, owner, Camdenton, Mo.

28-ACRE GROVE—On Culvre River near mouth, improved, deep well, excellent roads, large electric plant, seldom overflows, 32 miles from Wellston, ideal for industrial club grounds. Box A-172, Post-Dispatch.

CLUBHOUSE—33 miles from city; all-weather roads; on Big River. The right price for cash. 2815 Lafayette.

RESORTS

For Sale

BEAUTIFUL summer cottage, in perfect condition; furnished complete, on restricted private estate on Big River, at Hoens Springs, 4½ miles south of Eureka, by way of Eureka; owner on grounds Sunday. CASH GETS A BARGAIN. Inquire for C. G. Felix.

CLUB HOUSE—3-room and attic; Cedar st., Times Beach; including furniture there. ONLY $975. Terms if wanted. Call for appointment. CEntral 9666. SILVERBLATT R. CO., 705 Chestnut.

CLUB ON MERAMEC—4 rooms, also motor and boat. 6401 West Park.

ON THE beautiful Lake of the Ozarks, on the north shore line and close to Bagnell Dam, a beautifully wooded 30-acre tract with 7 equipped cabins and boats. Write owner, Dr. Edward Dodd, Cairo, Neb.

MERAMEC RIVER SITE.
St. Clair, Mo., 32 acres, 1000 ft. river frontage; bargain at today's prices. 306T R. CO., 113 N. 10th. CH. 7575.

Club House; Corisande Beach; modern; $750.00 Terms. Take Gravois road to Fenton, follow arrows.
ALMA COMPANY FRanklin 2955 3819 Olive St.

CLUB SITE—Riffle Island; Cedar Hill, Mo., on Big River; $10 down, $5 monthly. Owner, Dixon 506. Agent OXford 4551.

CLUBHOUSES—6, on Meramec River, 20 miles out; $1200 each, including ¾-acre ground; private. Box M-194, P.-D.

CLUBHOUSE—On Big River, near Byrnesville; above high water; will sell cheap for quick sale. HIland 0046.

CLUB HOUSE—On Meramec River; near Valley Park; 4 rooms; cheap. FR. 2322.

CLUBHOUSE on Meramec, near Fenton; furnished; reasonable. RI. 0973W.

COTTAGE on Big River, 3 miles south of Eureka, on Maupin farm, lot 80x300; fruit, flowers, excellent water, electric light, ideal summer home; price reasonable; drive out Sunday. See Oak Haven or telephone WEbster 2974 during week.

COTTAGES—Sites, clear titles, restricted beaches; electric; Gentiles; Opeachee Beach; Highway 66 to Pacific, mile south. C. J. Archamboult, WAb. 1145M.

COTTAGE—3-room, 5, 10 and 20 acre tracts; club sites on Big River, Meramec. RLTY. & TRADING CO., House Springs, Mo.

COTTAGE — Beautifully furnished; on Meramec; reasonable. Call Monday. LA. 9258.

COTTAGE on Meramec; private location; near city. Box M-241, Post-Dispatch.

FERN BEACH, TESSON ROAD, 3 rooms; acre ground. Owner, FA. 2653.

HOOKER, MO.—2-room cottage; 2½ acres; to close estate. HI. 2201.

MERAMEC RIVER FRONT—185 ft., including 4 cottages, near St. Louis; good investment. Box P-62, Post-Dispatch.

MERAMEC CLUB—House near Fenton, completely furnished. JE. 2376.

RESORTS—4-room cottage, Fenton, furnished, garage, drilled well, Frigidaire, all conveniences; cost $3200, sell $1200. Box D-55, Post-Dispatch.

RESORT—800 acres; 30-acre lake; 3 sets of improvements; electric; hard roads; all or part. PArk. 3390.

ROCK ALVA BEACH—3 rooms; furnished; extra large screened porch. LA. 0250.

SUMMER HOME—6 rooms, 2 large porches, new, modern; 8 to 10 acres; springs; between Meramec and Big River; good road; 20 miles from city. Consider trade. Dr. E. H. Golden, JE. 0524.

SUMMER cottage on Meramec; beautiful 5 rooms, screened porch; 18 miles from city; concrete road; large private beach; water and electric; sacrifice. MU. 2773 Monday after 6 p. m.

SUMMER resort on Meramec River near city hotel and cottages, picnic grounds; ideal for large organization. Box M-216, Post-Dispatch.

REAL ESTATE

BIDS, PLANS, ESTIMATES

BUILD completely modern 5-room brick home, $3600; frame $2700; tile bath and kitchen; air condition heat. COlfax 0278J.

PLANS, specifications; buildings remodeled; terms; reasonable. BREITSCHUH ARCHITECT. LA. 2550.

HAVE your home designed by competent architects and save the difference. PR.4010.

WILL FINANCE, build on your clear improved lot. Vinyard & Son, 6903 Edison.

REAL ESTATE CARDS

TODAY
more than ever before property owners need the advice and co-operation of a dependable Agent.
We have a complete service covering all your real estate needs.
SHOSS R & I. COMPANY
805 Chestnut CE. 1242

WE WANT LISTINGS ON HOUSES IN THE MOORLANDS
FRANCISCUS-MAGINN, Inc.
MA. 4407

Do You Want a Bargain?
Write for our new spring list of outstanding values for sale or exchange; no obligation.
SHAPIRO 722 CHESTNUT ST. CEntral 1911-1912.

LET US FILL YOUR VACANCIES
We have calls for flats, bungalows, apartments; south and west. FR. 5811.
D. B. BRENNAN, 4181 Manchester.

SOLD OUT
Let us sell your property; quick action. GHERTNER R. CO., 5715 Easton. MU.1380

WE NEED LISTINGS BADLY
ARTHUR GOLDMAN. CH. 3680.
LOANS RENTS SALES
G. B. & J. M. O'REILLY. MAIN 2457

REAL ESTATE—EXCHANGE

WE ARE SORRY
that our phones are so busy Monday and Tuesday
BUT
call us Sunday, ask for Mr. Smithers or Mr. Schroeder. They will personally assist you immediately without delay or obligation.
OFFICE OPEN ALL DAY
O'ROURKE 5471 Gravois Riv. 4310-11

275-Acre Farm, Franks, Mo.
Near Gasconade River; one 6-room house and one 3-room, barn, outbuildings, hard roads; 2 large springs, well cistern; clear of encumbrance; will trade for a single or double flat or 8-family apartment.
A. J. MEYER CO., 3606 Gravois

ST. LOUIS HILLS HOME
3 bedrooms, 2 baths, sunroom and breakfast room; brick garage; will trade for smaller house, bungalow or flat on South Side.
FEDERER 2610 GRAVOIS PR. 1519

REAL BUYS.
$350 7-room residence; loan — — — $1800
$250 5-room residence; loan — — — $2250
$350 Single flat; loan — — — — $2250
$500 4-family flat; loan — — — $1500
$300 4-family flat; loan — — — $2350
HARDESTY REALTY, RI. 8870.

EQUITABLE EXCHANGES
See our special list of exchanges. GHERTNER R. CO., 5715 Easton. MU.1380

ST. LOUIS COUNTY HOME.
South: 10 acres; 6 rooms, bath, running water; trade for city property. Box E-52, Post-Dispatch.

ACRES—125, near Union, Mo.; many improvements; $4000; clear; would consider smaller farm or chicken place if clear, or clear rental cottage same value. Allen Crooks, 247 Abston av., Ferguson, Mo.

ACREAGE—Clear, $3000; near lake, hard road, good land; want house. CA. 4404.

REAL ESTATE—EXCHANGE

ACREAGE Wtd.—In St. Louis County, have several flats and residences to trade. Box O-219, Post-Dispatch.

11 ACRES, heart University City, for A1 income. Box D-265, Post-Dispatch.

124 ACRES—Montgomery County; 90 miles west of St. Louis; clear; want lot, flat, house. BLUMENFELD. CAb. 8500.

244 ACRES—45 miles from St. Louis, Macoupin County; good corn belt; clear. Want flats. FLanders 3697.

8 ACRES—Close in, for what have you. JOE A. MUELLER, FL. 5600.

APARTMENT OR BUSINESS PROPERTY WANTED
For clear residence, 7576 Clayton rd. A. E. Schlueter, FL. 5600. NAHN-HEBERER RLTY., 3415 S. KINGSHIGHWAY.

ARCADIA, 7032 (U. City)—1 block north of Olive Street rd., 1½ blocks west of Pennsylvania; 5-room brick, brand-new; trade for older bungalow or lot. COlfax 1954M.

D.R.B. REALTORS
No. 2 Armin Pl. Glendale
5-room bungalow on beautiful lot, with plenty of large trees and 284-ft. front. Trade for 5-room bungalow in city, near car line. Office open Sunday.
DIMMITT-RICKHOFF-BAYER, STer. 1314

BEER GARDEN — Dance hall; seat 150 persons; all equipped; 5 rooms, bath, furnace; 5 acres of ground; sell cheap or trade. RIverside 6332J.

BETTER SINGLE FLAT WANTED
Clear 4-room flat, good neighborhood, south; wants more modern flat, south.
O'ROURKE 5471 GRAVOIS RIV. 4310-11

BONITA, 52xx—5-room modern bungalow; want 3-4 flat.
FEDERER 2610 GRAVOIS PR. 1519

BONITA, 5345—5 rooms, hardwood floor, will trade for a smaller place. RENGEL-WEBER, 3539 S.Grand, LA.9543

BRICK BUNGALOW—WANTS SINGLE 6 rooms, low price, 58xx Wabada; will assume $3500 on 4-room flat; anxious.
O'ROURKE 5471 GRAVOIS RIV. 4310-11

BRICK BUNGALOW—Large lot, near Olive Street rd.; want any city property. MUlberry 3534.

BRICK COTTAGE—Large lot; near North and South, St. Charles Rock rd.; want other property. MUlberry 3534.

BUILDER will take in as part payment, your clear lot, cottage or residence or flat and build you a new bungalow or flat to your plans and specifications. We furnish you free estimate, also plans. Box M-239, Post-Dispatch.

Bungalow Wants Vacant
2400 Kienlen; modern 5-room brick bungalow; tile bath; hardwood floors; 40-ft. front; garage; only $2500; first d. t., new loan; may take flat.
SHAPIRO 722 CHESTNUT ST. CEntral 1911-1912.

BUNGALOW OR COTTAGE Wtd.—In St. Louis; have 120-acre farm, clear. Waterloo with 4-room house. Box E-43, Post-Dispatch.

BUNGALOW or flat wanted for 5901 Lotus, 7-room brick residence, hot-water heat, tile bath; clear; make good deal. HENRY H. HAFFNER R. CO., RO. 9706.

BUNGALOW—Brick; 6 rooms; modern; trade farm, double flat; sell $4500. Box L-222, Post-Dispatch.

BUNGALOW—5-room; Walnut Park; exchange for farm. Keeney-Toelle, 5506 Nat. Bridge. MU. 7370

BUNGALOW—6 rooms and sun room in Maplewood; clear; will trade for 2-family flat. Box O-207, Post-Dispatch.

BUNGALOW—5 rooms, modern; want good double, south. Box M-259, P.-D.

BUNGALOW—6 rooms; modern; want flat. Keeney-Toelle, 5506 Nat. Bridge. MU. 7370

BUSINESS BUILDING—Two stores, first floor; 6-room modern flat above; in Pine Lawn; exchange for flat or residence near Shriners' Hospital. Keeney-Toelle, 5506 Nat. Bridge. MU. 7370

CALIFORNIA—Honest priced small farm home wanted; Los Angeles for St. Louis. Box Y-328, Post-Dispatch.

CALIFORNIA farm and home, clear; want St. Louis. J. N. Williams, 5861 Plymouth

CHURCH RD., 8532—5-room bungalow; modern, 2 floors, trade for 1 floor bungalow north. C. BURGHOFF RLTY. CO. CO. 3452.

CITY BUNGALOW—WANTS COUNTY 5-room matt brick, 40xx Potomac; HOL financing; wants smaller place.
O'ROURKE 5471 GRAVOIS RIV. 4310-11

CLEAR BUSINESS CORNER
Tavern and flat, 73x110; ideal for filling station; wants single or double.
O'ROURKE 5471 GRAVOIS RIV. 4310-11

CLEAR 5-room brick bungalow, 56xx Milentz. Want clean single flat, south. FL. 3697.

CONNECTICUT, 3515—5-6 single; want 3-room double.
FEDERER 2610 GRAVOIS PR. 1519

CONNECTICUT, 38xx—6-room residence; cheap; want cottage. SCHLUETER, FL. 5600.

CORNER STORE, fixtures, stock; good location exchange for city property.
PAPE 4139 S. Grand. RI. 2525.

COTTAGE Wtd.—4-room, South; have modern 5-room bungalow, South, to trade. Box E-102, Post-Dispatch.

COUNTY HOME
On Geyer rd., south of Clayton rd.; beautiful estate of nearly 2½ acres; exceptional home of 5 master bedrooms, 2 baths, 2 servants' rooms and bath; price $31,500; want home nearer city as part pay. CH. 1238.
W. B. SHELP & CO.

DEED OF TRUST TO TRADE.
Client owns two first mortgages, both on business property; one for $7500 and one for $4500; will trade one or both for piece of clear property.
LARNER-DIENER CO., 722 Chestnut. CE. 2965.

DOUBLE FLAT—WANTS SINGLE
35xx Oregon, 5-3, steam heat; fine income; wants smaller property. Quick trade.
O'ROURKE 5471 GRAVOIS RIV. 4310-11

DOUBLE—4-4 rooms; modern flat; west; 5-car brick garage; all rented; deed trust, $6500; price $9500; take cottage, residence part payment. Box M-139, Post-Dispatch.

DOUBLE FLAT wanted; have modern single; will pay balance cash or assume. C. A. BELLER, 4105 S. GRAND. RI. 3555

DOUBLE FLAT Wtd.—Have cottage. CE. 4590.

EQUITY $7000, 2 stores, 6-room flat over, Delmar-Kingshighway, for residence, West End, acreage. Box M-106, Post-Dis.

EXCHANGE—Owner will trade residence, 58xx Pershing, for clear vacant, 7 rooms, sunroom, modern, hot-water heat, hardwood floors, oil burner, 2-car garage; subject to $6400 H. O. L. C. loan. Box G-281, Post-Dispatch.

EXCHANGE my modern, all-rented 15-family apartment, in University City, subject to new 5-year first deed trust, for older residence or small income properties; rent $7000. Corner building. MICHELSON REALTY CO., 820 Chestnut.

EXCHANGE EQUITY
In 5-room bungalow; on 4½ acres; Florissant rd.; for 8-6 room single flat or residence, in city.

LUND RLTY., 3014 UNION. EV. 7067.

EXCHANGE—1 acre, 2 houses; grapes, fruit, hen house; arranged to raise chickens; want farm; must have spring. R. H. Paschen, Webster Groves, Mo.

EXCHANGE—3-room double flat on 44xx Arsenal st., for a 5-room single flat, south. PRos. 4155.

EXCHANGE—Splendid 12-room modern residence, central west. Want tenements. Eichenser, 4021 W. Florissant. CO. 1030.

EXCHANGE bungalow, southwest, 4719 Rosa, 6 rooms, for vacant, clear lots. FR. 2626.

EXCHANGE—Nice 4-4, for bungalow, double, tenement. Box L-288, P.-D.

EXCHANGE brick residence for flat or bungalow, south. 1109 Lami.

135 FEET, Louis av., Brentwood; want city property. Will assume. MU. 3534.

FARM—50 acres; Coulvre River; 75 miles west; 3-room house and outbuildings; $1000 loan; want clear cottage or modern bungalow with small loan. Box M-275, Post-Dispatch.

FARM—155 acres, 30 miles, near Alton, Ill.; 7-room, bath, barn, chicken house, well, cistern, plenty fruit; creek branch, spring fed; wants flat or good tenements. HOEHN, 1502 N. Union. RO. 9706.

FARM—240 acres, 46 miles south of St. Louis; for property suitable for coal yard in St. Louis, Granite City or Alton. Box J-93, Post-Dispatch.

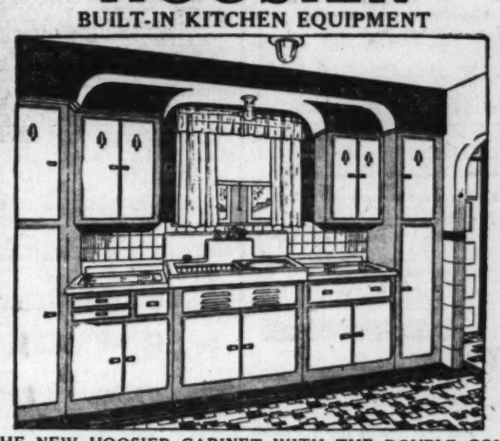
FARM—38 acres; fine 6-room home; electric; deep well; Fenton, Mo.; will trade for bungalow or flat. RI. 5150.

FLAT, 45xx—4-family; Home Loan; will trade for 2-family. Call GR. 8321.

FLAT Wtd.—3 or 4 room single, South, for clear bungalow, South; will assume. Box E-67, Post-Dispatch.

MODERNIZING EQUIPMENT

INVESTIGATE
OUR PLAN TO MODERNIZE YOUR KITCHEN WITH
HOOSIER
BUILT-IN KITCHEN EQUIPMENT



THE NEW HOOSIER CABINET WITH THE DOUBLE COMPARTMENT SINK—A SIZE FOR EVERY HOME
NO DOWN PAYMENT — AS LITTLE AS $5.00 MONTHLY
WITH A FHA LOAN WHICH WE WILL ARRANGE FOR YOU
Phone, Call or Write for Illustrated Catalogue
E. J. HUGUENOT
5873 DELMAR — CAbany 0774

REAL ESTATE—EXCHANGE

FLAT Wtd.—Single, near Grand, south of Arsenal; semi-modern. Have
$2800 Cash & Clear Lot
ALTMAYER, 3352 S. Grand. Fd. 3535.

FLAT—14-family; almost new; south side location; 100 per cent rented; take flat, residence in trade. Box M-126, Post-Dis.

FLAT—4-family; modern; want bungalow. Keeney-Toelle, 5506 Nat. Bridge. MU. 7370

FLAT Wtd.—South; 3 or 4 room double; have modern bungalow; 4700 south; clear; will assume. Box P-304, P.-D.

FLAT—Double, 3; want bungalow, lot or county acreage. Box L-292, Post-Dis.

FOR EXCHANGE—60 acres, good timber land, 5 acres cleared, spring, good road, mile to town. Want light car. Natie Denison, Rolla, Mo.

Four-room modern brick bungalow with one acre of ground. Will exchange for 100-acre farm on highway. Box O-373, Post-Dispatch.

GOENER, 58xx — 5-5 flat; clear; want bungalow, south. SCHLUETER, FL.5600

3636 S. GRAND
OWNER ANXIOUS TO TRADE
FRANK A. SINGER
110 N. 7th MA. 2142.

GRAVOIS, 6211—Store and flat; new; want other property. LA. 3289.

HALLIDAY, 31xx—7-room residence; very nice; want bungalow. FL. 5600.

HAVE 5-5 single flat, clear, to trade for 4-4 or 5-5 double; will assume or pay cash difference. Prefer west of Kingshighway. Call Sunday or evenings, GR. 9365.

HAVE modern residence, 8 rooms, 2 baths, oil burner, large lot; cost $25,000; price $10,500. 59xx west, clear; trade on vacant. Address Box M-111, Post-Dis.

HAVE 6-family flat; will sell cheap or trade for single or vacant. Call **ZIMMERMAN, FL. 5600.**

HAVE cash buyers for cottages, flats, lots, apartments and business property. BURIAN REALTY CO., 4016 Chouteau.

HAVE 2 stores, 12 flats, good income, would like to trade for good double flat, despribe fully. Box O-8, Post-Dispatch.

HAVE 14-family; take smaller property in trade. Box O-36, Post-Dispatch.

HAVE 4-5 double flat, west, modern; want residence. Box O-351, Post-Dispatch.

HAVE SINGLE—South; to trade for 4-family. Box L-62, Post-Dispatch.

IMPROVED 720 acres on highway near Sikeston, Mo.; fine black clover and alfalfa land; will trade for clear income property. Box M-159, Post-Dispatch.

JEFFERSON, 2800-06 S.—9 flats, 4 stores, for clear property.
MULLIN-WALTERS RLTY. CO., INC.

KANSAS CITY RESIDENCE—Good district, for St. Louis County property; describe; price. Box L-163, Post-Dispatch.

LOTUS, 5951—5-5 rooms; exchange for residence. HAAKE, FOrest 2284.

MICHIGAN, 5410 — Single 3-3, sunroom, steam heat; want 3 or 4 room cottage or bungalow same location.
ALTMAYER, 3352 S. Grand, PR. 3535.

5-5 Modern single flat, 7719 Lily Ave., Richmond Heights; all rented; trade for old property $8250
MEHLER 3216 SO. GRAND **LA. 4000**

MODERN 3-3 double flat, 39xx Pennsylvania; trade for 3-3 single flat south.
MEHLER 3216 SO. GRAND **LA. 4000**

MODERN 4-5 single flat, 2627 So. Compton, trade for 3-4 room brick cottage.
MEHLER 3216 SO. GR

SUBURBAN PROP. FOR SALE

Building Sites and Acreage

Ladue Road

Purdyce Lane	1.8 to 6 acres
St. L. Country Club Grds., Upper Ladue	2 acres
Opposite St. L. Country Club Grds. 1000 ft. n. Ladue	10 acres
N. side, between Mason and Ballas	5 or more acres
S. side, between Mason and Ballas (highest point east of Woods Mill)	70 acres
Upper Ladue	3 acres

Warson Road

E. side, between Ladue and Conway	9 acres
W. side, north of Mary Institute (will divide)	11¼ acres
E. side, ¼ mi. north of Ladue	7½ acres
E. side Warson at Litzsinger	5 to 14 acres
Warson and Woodlawn	9½ acres

Litzsinger Road

N. side, ½ mi. east Warson (Farm Price)	9 acres
S. side, ¾ mi. east Warson	3 acres
Litzsinger at Warson	3 to 7 acres

Clayton Road

Overhills, bordering Bogy & Log Cabin Clubs	3 to 15 acres
Joining old Von Schrader Estate	12 acres
Country Life Acres	Sites 2 to 5 acres

Conway Road

East of Warson	5 acres
N. E. Cor. Speede	2 to 45 acres

Geyer Road

Huntleigh Village	3 to 35 acres
E. side, north of Big Bend	4 acres

Denny Road

E. side, ¼ mi. N. of Ladue	32 acres
Clayton Terrace	1½ acres

Ballas Road, south of Clayton road — 5 acres

Lay Road—Fair Oaks—Lots 16 and 21

McKnight Road (cor. Dromara Lane) — 5 acres

Meramec Highlands Road — 16 acres

Price Road—Chevy Chase, Lot 5

Bellerieve Acres, Lot 17 — 116x

Farms and Country Places

Conway Road near Woods Mill	120 acres
Strecker Road	145 acres
Valley Road	40 acres
Gravois Road	97 acres
Baxter Rd., attractive bldgs	20acres
Ballas Rd., Colonial House	10 acres

University City and Clayton

Byron Place	65x115
Delmar, N Side of Hanley	150x147
Delmar, North Side, ½ block East of Hanley	50x147
Edgewood D (Wydown Fo)	75x100
Edwards Terrace (Richmond Heights)	40x122
Gannon Ave., S. S., west of North and South Road	
Lindell Boul., between 5561 & 5565	
Maryland Ave., opp. 7357	75x192
North and South Rd., East Side Opposite County Hospital	30x—

Webster

Bacon, south side	217x175
Berry Rd., cor. of Hollywood	Place
Big Bend Road, adjoining Oak Hill Cemetery	10 acres
Scott and Holmes	86x200
Edna, near Big Bend Road (Osage Hills)	200x170
Cahokia Tr. (Osage Hills)	120x100
Parsons, adjoining 168	100x200
Pasadena	60x150
Algonquin View	50x150

Mary Potter Love
23 No. Meramec :: Clayton
RAndolph 8152

Country Estate
St. L. Country Club Grds.
One of the finest homes in this exclusive section, having a large paneled living room, breakfast room, dining room, paneled den, powder room, butler's pantry, maids' dining room, kitchen and bath on 1st floor; 4 master rooms and 4 baths, 2 other rooms and bath, sleeping porch on the 2d floor; 2 bedrooms and bath and kitchen over the garage; 2 acres of ground. For full particulars on this modern, beautifully constructed home, see
Albert T. Terry & Son
Exclusive Agents.

NEW HOME IN BRIARCLIFF
On the north side of Ladue road, a half mile west of Price road. The second floor consists of 4 rooms, 2 baths, 2 maid's rooms and bath, sewing room and sleeping porch. 2-car garage connected with the house; roof insulated; air-conditioned gas heat. About an acre of ground. Salesman on the grounds Sunday afternoon.
ALBERT T. TERRY & SON
111 N. 7TH ST.

CHOICE BUILDING SITES

West Point Court, U. City,	$2250.00
West Point Court, U. City,	$2500.00
Chamberlain Ave. U. City,	$1500.00
Tuscany Park — Clayton,	$2700.00
Delmar Blvd. — U. City,	$6500.00

Houts Grossman Hocker
RA. 8023

No. 2 Schultz Road
Beautiful County Place
5 Acres of Ground
7-room residence, hot-water heat, oil burner, tennis court; one-half acre lake. Modern stable and garage, flowers of all kinds. Must be seen to be appreciated. Open Sunday. First road west of Berry rd. and 500 feet north of Big Bend rd.
BRETT AND NAUMER REALTY CO.
106 N. 8th st. CE. 8484.

MUST BE SOLD
IDEAL COUNTRY HOME
ON HIGHWAY 61
OPEN FOR INSPECTION TODAY.
12 miles south of city; 6-room modern bungalow; running water; with 3 acres of ground; 2-car brick garage and outbuildings; price right; now vacant; may trade.
DOERFLINGER
GRAND 2400.

SUBURBAN PROPERTY FOR SALE—Pasadena

PASADENA HILLS
Buy or build your home in this distinctive environment. Winding drives, sturdy oaks, substantial homes. Be one of those who are planning for the future.

A reasonable cash payment—balance may be arranged over a period of years—the monthly payments not being more than a nominal rental. Selections may be made among the following homes now being completed:

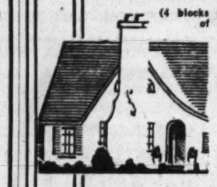
7266 Country Club, 8 rooms	4236 Cranford, 7 rooms
7276 Country Club, 8 rooms	7366 Winchester, 6 rooms
4201 Breton, 8 rooms	7329 Overbrook, 7 rooms
7325 Ravinia, 8 rooms	7313 Huntington, 6 rooms

Above open for your inspection.

Carl F. Stifel Realty — CAbany 6000 or EVergreen 3070

SUBURBAN PROPERTY FOR SALE—Overland

8333 JACKSON AVENUE
(4 blocks north of Page or ½ block west of North and South Road)



$4650
See this beautiful brick bungalow. All modern; 5 rooms, tile bath, tile kitchen, hardwood floors, etc. Live out in the sunshine away from the heat and dirt of the city. Open for inspection all day today.

SEE THESE TOO!
Goodale Ave.—6-room modern brick; price $5950.
9017 Midland—5-room modern brick; price $4750.
8333 Jackson—5-room modern brick; price $4650.
Chaucer Ave.—5-room modern brick; price $4650.
2338 South Milton—5-room modern brick; price $4500.

JOHN H. ARMBRUSTER AND CO.
8854 St. Charles

SUBURBAN PROP. FOR SALE

Country Estate
PRICE REDUCED
In Upper Ladue on Ladue road, one of the most attractive homes in this location, having 5 bedrooms, 2 sleeping porches, 5 baths on the second floor; lavatory, 2 maids' rooms and bath on first floor; swimming pool; 4 or 5 acres of ground. For particulars see
Albert T. Terry & Son
111 N. 7TH.

D.R.B. REALTORS
Many Large Trees and Evergreens
Now is the time to buy a country home. Let us tell you about the beautiful setting on Geyer road, surrounded by the finest developments of trees and shrubs —7 acres, comfortable 7-room residence, large porches, separate quarters for help. This perfect setting can be purchased for less than $20,000.
DIMMITT-RICKHOFF-BAYER, ST. 1314.
Big Bend at Clayton.

2 ROOM COTTAGE
Garage with concrete drive, large lot with poultry house. Small payment down, balance less than rent.
Go out St. Charles Rock rd. to Calvert av., north 4 blocks to Roseland av., and ½ block west to house.

NEW LISTINGS

625	Newport av.; 6 rooms; lot 100x336	—	$11,500
103	Portland ter.; 7 rooms; lot 117x140	—	*9,500
225	East Big Bend; 6 rooms, 1½ baths	—	*9,500
7829	Weil av.; 6 rooms	—	6,500
521	Oakwood av.; 7 rooms; lot 70x200	—	6,250
607	North Forest; new 5-room brick; lot 60x370	—	7,250
55	Hart av.; 6rs.; lot 105x140		4,500

*Phone for card of admission to starred properties. O K to inspect others without card.

Trembley-Wilson RE. 0308

COUNTRY HOME—One among the most beautiful in State, adjoining Mississippi River; private lake in picturesque valley; facilities for boating, fishing, bathing, hunting, horseback riding, racing, golf or any other outdoor sport. Wonderfully wooded; improvements with city conveniences; 8-room residence on commanding hill; 10-room lodge with rathskeller; other desirable buildings. Inspect today. Its a cut at the price. (Drive near 20 mile post south over U. S. Superhighway No. 61, turn into Glen Park road indicated by sign; follow east one mile to junction, turn left to Kriz's house on hill, or address Wm. Kriz, Federer Realty Co., 2610 Gravois).

NEW RESIDENCE IN LA HACIENDA SUBD.
Ladue and Price Rds.
Drive out and see 68 La Hacienda dr., beautiful home of 5 bedrooms, 3 baths. Selling to close estate. Open. Price and particulars at
SHAW & FRANCIS, Inc.
1021 Locust. CHestnut 5055.
Clayton and Hanley. CAbany 6161.

ATTRACTIVE
Five-Room Bungalow
IDEAL
Country Home for Small Family
BEAUTIFUL VIEW
Located off Barrett Station Road, West of Kirkwood. For complete particulars call—
Edward L. Bakewell
118 N. Seventh Street,
CHestnut 5555.

$1850
4-room bungalow; 2-car garage; nice lot; fruit trees and grapes; 52xx Janet av.; small down payment, easy monthly terms.
H & K REALTY CO.,
3834 Lawler dr. EV. 8092.

$1450—TERMS
3-room cottage with bath, full concrete basement; on car line.
H & K REALTY CO.,
3834 Lawler dr. EV. 8092.

BUILDERS ATTENTION
COUNTRY CLUB DISTRICT
Lots 50x180, on car line; the finest in St. Louis County; $1000 each.
FEDERER 2610 GRAVOIS PR. 1519

BUNGALOW With 2 Acres
Four rooms, hardwood floors, tile bath, with shower, garage; large trees; Milburn road, 2 blocks south of Yeager, one mile west of Oakville Farmers' Club
5-ROOM FRAME, $2150.
BARGAIN ON TERMS.
On Ridge av., in Wellston district; a big bargain is offered in a 5-room frame with lot 65 foot front; investigate this snap. Box O-131, Post-Dispatch.

LADY OF LOUDRES PARISH.
72xx LINDELL, 6 ROOMS & BR. ROOM
Must be sold at once. OPPORTUNITY.
SLONIM R. CO., 815A Chestnut. CE. 5563

42-ACRE gentleman's Jefferson County estate; 2 miles west of Imperial; good improvements. Wm. Warren, Title Guar. Bldg
14 ACRES—Clifton Heights, on river bluff; building site; will divide. Charles Becker, Jefferson Barracks.
4 ACRES—About 12 miles out; most in timber. FL. 3043.
ACREAGE—6 acres, Mattis-Scholl road; sacrifice; $1200. Riv. 4898.
BRICK COTTAGE—4 rooms, bath, gas, electric, furnace, garage, $2500. Call WAbash 1714, or at 8136 South av. for information.

SUBURBAN PROP. FOR SALE

ARRANGE now for your future home in the county. We have lots as low as $75 on easy terms.
LOOK—$1800 for a 6-room house; excellent condition; 1532 Oak Grove av., Wellston, $300 down.
Owner said sell—86xx Olden av.; a lovely 5-room brick, close to schools and car line. A real bargain with small payment down. Ask to see it.
Beechwood, 39xx, Pine Lawn; nice 5-room frame with fine big yard for $2500; terms to suit.
HENDRICKS, 6228 Easton av., MU. 6200.

COUNTY ESTATE
Beautiful, most gorgeous home in county; 22 acres; 10-room fireproof rock house; all modern; 125-ft. porch; spring-fed lake; trees; all fenced; will sacrifice. 1834 Locust. GA. 8145.

BRICK—5 rooms and sunroom, modern; A1 condition; large lot. H. O. L. C. loan.
EDW. L. KUHS RLTY. CO. JE. 3500.

Biggest bargain in St. Louis County, 2635 Marion; 6-room bungalow, bath, furnace, 2-car garage, water, electric, gas; shade trees, fruit trees, grapes; shrubbery, large lot, 100x250, near schools, car line and bus. Price only $2950. See Mr. Beers, 8104 St. Charles Rock Road or call MAin 4111. Dickmann R. E. Co.

GET OUT OF THE SMOKE
See Colonial Hills on Spoede road; tracts of 1 acre and up; also lots facing beautiful parked driveway; finest location in County and lowest prices.
See Eggers of Clayton
12 N. Central av., Clayton. RA. 8155

BRICK BUNGALOW—4 rooms, bath, large pantry, upstairs can make 3 rooms; hot-water heat, hardwood floors; ¾ acre of ground; 25 fruit trees; 2 miles west of 77 on Highway 50. De Peres, Mo. E. H. Clamors, WAlnut 4124.

BRICK—7-room modern; 2-car garage, lot 60x300, fruit of all kinds; just the place for a garden and chickens, nice location, price $4500; terms on part. St. Charles Rock road to Lackland, south to 8411. See F. G. BORGSCHULTE.

BUNGALOW—5-room modern brick, garage, Maplewood; $4150; 5-room modern, brick, garage; Brentwood; $3750; either one a rare bargain; terms. Box M-356, Post-Dispatch.

BUNGALOW—6 rooms, modern; fronting highway; 4 acres ground; rare bargain. EWERS, 3190 S. Grand. FR. 2020.

6509 Curtis Place—Only $2250 for this 4-room frame home, hot-air heat, 1-car garage.
DICKMANN MAin 4111
804 Chestnut

CARSON RD., 4110—5 acres, 6-room bungalow; will exchange.
EASTON-TAYLOR TRUST CO., FR. 6173.

7837 CORNELL
Is the best bargain in University City; a rare chance to buy a 6-room residence that has everything. You must see this. Attend the Free F. H. A. Public Meeting, Roosevelt High School, March 31st, 8:15 p. m.

JOHN P. HI. 2610 **DOLAN** REALTY CO. INC.

COTTAGE — 3-room frame, lot 50x110, $800; terms; a better one for $1400; building lots 50x110, $100 cash. Box Y-140, Post-Dispatch.
EDMUNDSON, 3650 — Bargain, 5-room modern bungalow; corner lot, 105x165; large chicken house; must be sold. R. MEDERACKE, 3120A S. Kingshighway.
ESTER, 61—3-room modern frame; bath, furnace, garage; ¼ acre of ground; price $2100; can be paid off like rent. J. W. WOOD REALTY, PR. 5656.
1480 FERGUSON AV. **$5250**
Fine brick bungalow; modern; 4 rooms, sunroom, tile bath, furnace; 2-car garage; lot 43x115.
STRODTMAN & STRODTMAN, CO. 8710

NO. 27 FIELDSTON TR.
$13,000.00
Think of being able to buy a bungalow residence of 5 rooms, sunroom and bath on first floor and 3 rooms and bath on second floor for the money. Hurry, it won't last long.

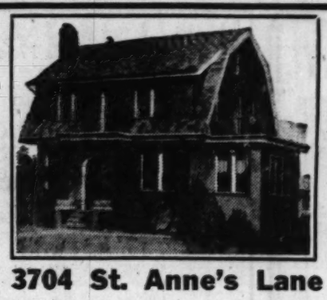
JOHN P. HI. 2610 **DOLAN** REALTY CO. INC.

HOMES—Modern, 4 rooms, from $1800 up; $200 cash, balance easy terms. REASOR, 7805 Forsythe. CA. 4700.
HOUSE—3-room frame; water in kitchen; chicken houses; lot 100x120; $850; terms; 4 miles west of Clayton. Box M-242, Post-Dispatch.
KEMPER DR. (Off Bellefontaine rd.)—Modern brick bungalow; 4 rooms; lot 100'x 425'. Chicken house, garage.
JOS. F. KOEHR,
8219 N. Broadway. EV. 8010.
LACKLAND AND OAKLAND — 5-room new brick bungalows; near schools, cars. H. A. Schneider, 6104 Easton.
LARIMORE RD., No. 4—5 and sunroom brick; large lot.

9025 LINDBERGH
Dandy 5-room brick bungalow, 2-car garage, modern; price $4500, $250 cash, balance $25 per month and interest.
SHOSS R. & I. CO., CEntral 1242.
LINDBERGH—Sappington, 2 choice lots, 80x264; owner will sacrifice. RI. 4898.
LOTS—50x150, up to 100x290, in Lindy Heights, Fee Fee road, between No. 40 and Natural Bridge; little above, assessed valuation; small payment; easy terms. E. Blackburn, owner, Pattonville. AVery 546.
LOTS—Webster, 50x140; improvements in; sacrifice; $300. Owner, 4151 Olive.

7716 LOVELLA AVE.
OPEN TODAY
Modern 6-room frame bungalow; lot 80 feet; near schools 3 blocks west from Richmond Heights City Hall ano bargain. HAASE REALTY CO., 103 N. 9th st. CHestnut 4834.
MANCHESTER business lots; 50 ft. residence lots on Woodlawn, Linders, Woodlawn, Manchester.
MARYLAND HEIGHTS—4-room frame; lot 100x300; fruit trees, FLanders 4030

SUBURBAN PROPERTY FOR SALE—Normandy

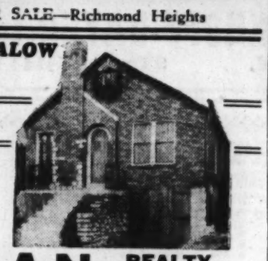


Beautiful 7-Room
NORMANDY HOME
$8500
Very Convenient to Public and Catholic Schools.

3704 St. Anne's Lane
Beautiful 7-room brick home with garage. Beautiful 50-foot lot; 13-inch walls, "Life Time" asbestos roof, copper gutters and downspouts, tile bath and kitchen; finished recreation room on third floor. Gas heat. Newly painted and interior decorated.
COME OUT SUNDAY BETWEEN 2 and 5 P. M.
H. B. SURKAMP 6331 Easton

SUBURBAN PROPERTY FOR SALE—Richmond Heights

THIS ATTRACTIVE BUNGALOW
PRICE **$5450.00**
7605 ALICIA AVE.



Up-to-date and modern in every respect. Expertly designed, unusually convenient. Built of high quality materials and workmanship. See this today. (West of Big Bend, 2100 South)
JOHN P. HI. 2610 **DOLAN** REALTY CO., INC.

SUBURBAN PROP. FOR SALE

MARYLAND HEIGHTS BUNGALOW $3250
6 rooms, lot 300x181; 2-car garage; brooder house; a real bargain; terms.
MORRIS AACH R. CO., 826 CHESTNUT.

City and Country Combined
8718 NASHVILLE—LOVELY BUNGALOW
Where you can have 5 rooms with sunroom all on one floor. Large lot, side drive, 2-car garage. Just south of Clayton rd. and west of North and South rd. Party show through. Attractive price.
EUGENE J. ALTHEIMER, WILLIAMS & CALMER, INC., 817 Chestnut st.

12 Oakleigh Lane
Beautiful white brick home; 4 bedrooms, 3 baths, 3 fireplaces, paneled library, rathskeller, and air conditioned; 3 open porches and beautiful grounds. Open Sunday, 2 to 5, for inspection.
CAbany 6000 Carl F. Stifel Realty

OLDENBURG, 4874—4-room frame with 3-room bungalow in rear; small down payment. E. SCHNEIDER, 4919 S. Kingshighway. FLanders 2623.
OPEACHEE BEACH—Wonderful six-room home; completely equipped; large lot; most beautiful spot on Meramec River; to close estate. Box O-209, Post-Dis.

38 PICARDY LANE
Warson and Conway rds., Ladue Village; beautiful home; just completed.
MEIER, COMFORT, BERGS & JUDGE
RAn. 8140

RESIDENCE—7-room frame, nearly new, large bath, second floor, lavatory first floor; lavatory and shower in basement, 2-car garage, lot 175 or 275x150 feet; liberal terms. E. Blackburn, owner, Pattonville. AVery 546.

D.R.B. REALTORS
Tavern on Highway 77
Here is a real money maker. Owner has other business. Saloon, large dance floor, all fully equipped, electric refrigeration, 2 electric pianos; modern building, large lot. Priced right.
DIMMITT-RICKHOFF-BAYER, STer. 1314

TAYLOR, 745 N.—East of Highway 77, 1 block south of Manchester; beautiful shaded lot 150'x312'; 68 shade trees, formal garden and garden patch. A quiet and cool spot, 30 minutes from Seventh st., City-Kirkwood water and sewerage. And old white pine house remodeled; beautiful hardwood floors throughout. Here's a place to raise a family and really enjoy life. Open Sunday.
WALTON RD., 2908—Comfortable 6-room home, oil burner, steam heat, new 2-car garage; beautiful lawn; large trees; commodius screened porches; perfect repair; lot 100x200; leaving city. Sidebotham, 1451 Cockrill. WA. 414.
WESTOVER, 1334 — 3 rooms; electric, bath, lot 90x140; all concrete double garage; bargain; $2500; terms.
PAPE 4139 S. Grand. RI. 2525.
OLD BONHOMME RD.—5-room bungalow, 1½ acres; bargain. Woods, CA. 3335W.
TWO 40-ft. lots in Darstdale; the best location in the subdivision; will sacrifice. FRED L. KERTH RLTY., RAn. 8047.
8½ ACRES—6-room house, with all modern conveniences; 5 outbuildings, all tools and livestock included; selling on account of death. SCHAEFFER REALTY CO., 501 Wainwright Bldg. CHestnut 5671.

Acreage
28 ACRES TREES
Northeast corner Olive Street road and Creve Coeur Mill road.
Excellent site for residences or institution.
EDWARD L. BAKEWELL
118 N. 7th st. CHestnut 5555.

5 ACRES
Located near airport, on good road; fine southern slope; spring; will make ideal chicken farm; electric available; price $240 per acre. Also Natural Bridge frontage at $325 an acre in 5 acres or more tracts. See Mr. Muenks.
JOHN H. ARMBRUSTER AND CO., 8854 St. Charles

2 CHOICE 3-ACRE PLATS
3 acres; Warson, bbetween Ledue and Conway; $8000.
3 beautiful acres, $10,000, but it's actually worth $13,500 cash.
CHAUNCEY P. HEATH CO., GA. 3164.

COUNTY HOME-SITE
4½ acres on Ladue road, just west of Lindbergh; good location for a nice home, water and electric.
AL STOECKER, 8026 Nat. Bdg. EV.0319

MUST SELL
Over 17 acres, one mile west of Valley Park on 2 made roads; electricity; near river; price $3000; make offer. CH. 1238.
W. B. SHELP & CO.

ACRES—15 to 400; improved or unimproved; located in St. Louis and Jefferson county; terms on all. Highway 30 Realty Co., Fenton Mo. Phone FEnton 60; open Sundays, 9 a. m. to 5 p. m.

2 ACRES.
ON ENNIS AV., NEAR CLAYTON.
Beautiful building site 225x350; real view.
R. H. STOLTMAN R. E. CO.,
4003 Chouteau av. NE. 1091.

20 ACRES CLAYTON RD.
South side, west of Ballas rd.; lays pretty.
HAASE RLTY CO., 103 N. 9th

5 ACRES, 3-ROOM HOUSE—$2750
On Fee Fee rd.; a real bargain.
MORRIS AACH R. CO., 826 Chestnut.
20 ACRES—On Highway No. 77; about 1000 ft. north of Ladue rd.; ideal place for country home.
FRED L. KERTH RLTY. RAn. 8047.
ACREAGE—Clayton rd., 70 acres, good building site; bargain. James P. Mannion, GAr. 4248.

Acreage
TREES
FOUR 2 ACRES HOME SITES in a Private Park
Restricted and secluded. Water, light, gas, phone. Here is a real opportunity for a group of friends to develop something most charming and unique.
EDWARD L. BAKEWELL
118 N. 7th STREET
CHestnut 5555.

KENNERLY ACRES
$25 CASH-$10 MONTHLY
ACRE TRACTS
On Kennerly Road situated high overlooking the beautiful Meramec Valley, an ideal location for a home, fertile soil, raise your own food; a chance to make yourself independent on terms you can meet. Come out today, we will be there from 10 to 5 P. M. to explain our proposition. Kennerly Road runs East and West from Gravois to Tesson Road and is about 1 mile South of Lindbergh (Highway 77) Blvd.
DOERFLINGER
GRand 2400.

ACRES—40, beautiful home site on Lindbridge; near Lambert Field; 300 feet timber, abundance of water, electric; sell cheap.
Acres—30, on Old Jamestown rd., near Lindbergh; lies high; rich bottom land on Cold Water Creek, electric near; some timber; very cheap.
Acres, 10, on Old Jamestown rd., near Lindbergh on Cold Water Creek runs through property; desirable for home, club site or gardener, electric near; very cheap; all 3 tracts near Black Jack. 15 miles to city. Phone NOrthland 1043

ACRE TRACTS
In Kennerly Acres, on Kennerly Road; one mile east of Gravois, ½ mile west of Tesson. Kennerly Road is about 1 mile south of Lindbergh (Highway 77).
COME OUT TODAY.
DOERFLINGER
GRand 2400.

D.R.B. REALTORS
Clayton Road
12 Acres, $3750
North side of Clayton road between Schoettler and Baxter road, 280-foot front. A real bargain. Office open Sunday.
DIMMITT-RICKHOFF-BAYER, ST. 1314.

10 ACRES
South side of Manchester road, 510 feet front; 1 mile west of North and South road; 6-room house, hot-water heat, bath; large amusement hall, with wash rooms, kitchen and dance hall; steam heat.
B. H. STOLTMAN R. E. CO. NE. 1091.

162 ACRES, WILL DIVIDE
ON WEST FLORISSANT AV., ADJOINING NORTH HILLS CLUB AND ON WABASH R. R.; LOW PRICE.
FLETCHER R. HARRIS REALTY CO.
200 N. 4th st. MAin 5509.

72 ACRES CLAYTON RD.
Co. Weideman rd.; will divide.
56 ACRES—DENNY RD. & GEYER RD.
10 ACRES—SPOEDE RD.
North of Ladue rd.; with house.
5 ACRES—DIELMAN RD.
Between Ladue and Bonhomme rds.
DUKE-YOUNG, INC., 16 N. 8th. CH. 3944.

WARSON RD. ACREAGE
Beautiful improved 10½ acres; 900' front; ½ mile south Clayton rd.; bargain; closing estate. WY. 0669.

D.R.B. REALTORS
STRAUB ROAD
4 acres, plenty of fruit trees, grape vines; west side of road, 300 ft. north of Clayton Rd.
DIMMITT-RICKHOFF-BAYER, STer. 1314

40 ACRES—With two houses, garage; Becker road, near Telegraph road.
JULIUS HALLER R. CO., 705 Chestnut
34 ACRES—Clayton and Straug rd., reduced price.
ARTHUR GOLDMAN. CH. 3680.
ACRES—2, 5; Olivette Village, Dielman rd.; 1 block south Olive St. rd. See owner on place, Mrs. Wagner Sr.
ACRES—2, near St. John, suitable for chicken farm, water, electric. WEndfield 1655.
3½ ACRES—Near Halls Ferry and Chambers road; price cut to $1250 cash. For details address Box M-280, P.-D.
1¾ ACRES—Fronting Tesson Ferry rd., near Kennerly; fruit trees; $1000.
EWERS, 3190 S. Grand. FR. 2020.

Affton
COTTAGE—New, modern, Cape Cod, four-room, sunroom; one acre. FL. 6590.
HEEGE, 5708—Fine 5-room bungalow, 75x140; want offer. Riv. 4898.
LOT—60-foot, Ivy av., Affton, Mo.; $16 per foot. FR. 2626.
LOT—None better; bargain, 46 feet. Anton J. Valentine. ST. 2333.

Brentwood
EULALIE, 8702—Leaving town; sacrificing 5-room modern brick bungalow; 60x 210 lot; convenient street cars, churches, schools; reasonable equity for quick sale. HOLC balance; long terms.
LITZSINGER RD., 8805—6 rooms, modern; near schools. Also vacant lot, 146 x141; $1600. WEbster 3320W.
MADGE, 8933—4 room and sunroom, matt brick bungalow; bath, furnace, 2-car garage; beautiful shade trees; large lot; 55x200; only $4500; easy terms.
KASEBERG-TRAUTH REALTY CO.
FRos. 3555.

SUBURBAN PROPERTY FOR SALE—University City

HOUSE, LOT and GARAGE
NEW BUNGALOW
$500 CASH—$42.90 PER MONTH



ONE ONLY **$4685** LAST YEAR'S PRICE
5 WELL PLANNED ROOMS IN NEW RESTRICTED SECTION OF
UNIVERSITY CITY
OPEN TODAY
See 1160 Wilshire—A Real Home
1 Bl. W. of No. & So. Rds., 1 Bl. So. of Olive
BALL Lumber & Supply Co.
Building Department CA. 6864

Belnor
New
DRIVE OUT NATURAL BRIDGE TO BEL-NOR
SEE
3036 Arlmont Dr.
Beautiful living room 27x14 with attractive stone fireplace. The kitchen is tiled in black and white with new style cabinet sink; all tile bath with shower.
Three nice bedrooms; modern, air-conditioned heating plant.
OPEN ALL DAY
H and K Realty Co.
3834 Lawler Drive. EVergreen 8092.

INSPECT THIS NEW HOME IN BEL-NOR TODAY
8343 Knollwood drive; 7 rooms, air-conditioned heat; many new modern features; priced right.
KNICKMEYER-FLEER, COLFAX 3425

BEL-NOR SNAP
Will sacrifice new ultra modern home; cost $14,500; price $9500; terms. Box M-293, Post-Dispatch.
BELNOR—Two lots; exchange for bungalow; south. HAAKE, FOrest 2284.

Carsonville
ANNIE—New 5-room brick bungalows, tile kitchens and baths, basement garages; large lots; trees; $3250. Small down payment, total monthly will not exceed rent. Salesman there. MU. 0518.
BUNGALOW—4 rooms, basement; garage; $2600, trade. 3301 Werder dr.

Clayton
BEAUTIFUL RESIDENCE BARGAIN
Eight rooms, 2 baths; priced right. Call STerling 1572.

DUPLEXES AND APARTMENTS.
Unusual opportunity to acquire several attractive buildings for home and investment.
SLONIM R. CO., 815A Chestnut. CE. 5563

BARGAIN
7-room bungalow on Alamo; to be sold to settle estate.
MERRILL VINCENT, AGENT,
ST. 1234. Evenings and Sundays, HI. 2201.

100 ABERDEEN
8 rooms, 2 baths; needs some conditioning; 2-car garage. Open all day. Look at this snap. Low price.
CHAUNCEY P. HEATH CO. GA.3164

820 AUDUBON MOORLANDS
8 ROOMS—2 BATHS
NEW—OPEN
A. G. BLANKE R. E. CO.
53 ARUNDEL HILLCREST
8 Rooms—2 Baths
Wash room first floor, screened porch; 2-car garage; Colonial type, beauty; secure card of admission at office.
CHAUNCEY P. HEATH CO. GA. 3164.
ARUNDEL PL., xx—Strictly modern 7-room residence, sunporch, 2-car garage; only $17,000.
M-G-B INV. CO., 306 N. Grand. JE. 8892.
BEMISTON, 112 N.—6 rooms, lavatory, 1st floor; 3 bedrooms, bath, second floor; hot-water heat, oil burner, 2-car garage, newly decorated and painted; Maryland school. Clyde Pumphrey, owner, RO. 2915.

7542 BUCKINGHAM
New Duplex, $17,500
6 ROOMS—2 BATHS
EACH APARTMENT
A. G. BLANKE R. E. CO.

PRICE REDUCED
75xx Carondelet av. (Clayton), 5-room bungalow, tile bath, furnace, hardwood floors; owner must leave city and has cut the price way down. See us at once for card of admission.
GEO. J. WANSTRATH,
CE. 2940. 715 Chestnut. EV. 3295.

8-room home on Broadview Drive (Claverach Park), one of our most exclusive sections; side drive, 65-foot lot. Priced lower than most homes in this location. Call us for a card of admission.
DICKMANN MAin 4111
804 Chestnut

7576 Clayton Road
Beautiful Colonial Residence
Completely reconditioned; ready for occupancy; consisting of 10 rooms, 3 baths; beautifully landscaped; large trees; lot 246x200. Open for inspection today, 2-5 p. m. A. E. Schlueter. FL. 5600.
NAHN-HEBERER REALTY,
3415 S. Kingshighway.

6361 Clayton Road
Splendid residence; 7 rooms, breakfast room, inclosed sleeping porch; hot-water heat; 2-car brick garage; lot 40x140; terms. Open 1 to 5 today.
JULIUS HALLER R. CO., 705 Chestnut.

66 CRESTWOOD DRIVE
Corner Claverach Dr. A most beautiful interior; large lot; high elevation; owner leaving city; inspection by appointment only. RE. 1829.

7419 CROMWELL
This is the finest constructed home in the Moorlands. Consisting of 4 bedrooms, 2 full tile baths, screened porch second floor, living room, library, dining, breakfast room and tile kitchen, recreation room, air-conditioned heat, Open.
CARLISLE R. E. CO. ST. 2133

FAIR OAKS ESTATE
31
New 9 rooms; 3 baths; 12 acres of ground; 26 big trees; open today or call WY. 0536.

8014 HAMPTON PARK
Attractive English residence; 1¾ acres. Priced to sell
ARTHUR GOLDMAN CH. 3680

SMALL COLONIAL HOME—7 rooms; 2 baths, air-conditioning; built for an owner, who is forced to sell, brand-new; open Sunday; entrance at 7700 Clayton rd., 1112 Terrace dr. STerling 0712.

Clayton
D.R.B. REALTORS
SUGGEST THAT YOU
Buy a Duplex
Now is the time to take advantage of a rising market. Rentals today are far below what they will be in a few years. Buy one of these fine duplex homes; live in one half and collect rent from the other.

7569 Oxford
The finest in Clayton—fireproof construction, terrazzo floors, 4 bedrooms, each. Second floor leased. First floor open today for your inspection.

7562 Buckingham
Buy this for investment—both leased at $3360 per year; 7 rooms, 2 baths —a perfect beauty.

7472 Delmar
6 and 6 rooms each; owner built; separate hot-water heat, slate roof; 5-car brick garage; good future.

70xx Amherst
Here's your chance to get a well built 6 and 7 room, 2-bath duplex in choice University Park, for home or investment. Good condition, steam heat, oil burner; always rented; splendid return. Good chance for inhancement in value. Office open Sunday.

74xx Oxford
Best investment location in entire St. Louis area. Located on Oxford Drive in Blue Ridge (Moorlands), this splendid 6 and 6 duplex, 6 months old; beautiful light rooms, tiled kitchen and bath. Wonderful return. Priced under similar properties. Office open Sunday.

414 California
Truly a fine duplex of 7 rooms on each side; three bedrooms upstairs. Beautiful corner lot. The finest in Webster Groves. Open today.
DIMMITT -RICKHOFF- BAYER
BIG BEND AT CLAYTON RD.
STERLING 1314

55 CRESTWOOD For Sale or Lease
Brick and stucco house. 4 bedrooms, 3 baths second floor; maid's room and bath. Side driveway. Very reasonable price.
Mary Potter Love
23 N. Meramec :: Clayton
RAndolph 8152

21 CRESTWOOD DR.
8-room English residence; 3 baths, terrazzo floors; 2-car attached garage. Open for inspection.
ROZDA REALTY CO
4006 CHOUTEAU AVE. NE. 0378

7449 OXFORD
Beautiful New English residence containing 4 bedrooms, 2 baths, extra lavatory, breakfast room, rathskeller. Open Sunday.
ARTHUR GOLDMAN
102 N. 7th St. CHestnut 3680.

7144 WYDOWN
This home, facing Brentmoor is a gem; 9 rooms, 3 baths, terrazzo floors, lot 100x220; priced to sell; look at 7144 Wydown, 2 to 6 p. m. CHAUNCEY P. HEATH CO. GA.3164

7120 WYDOWN, $17,500
7 rooms, 100x220, 2 baths; a home facing Brentmoor; $3500 cash balance 1st deed. Open 2 to 6. CHAUNCEY P. HEATH CO. GA.3164

D.R.B. REALTORS
MOORLANDS $12,500
7437 YORK DR.—Open Today, 2 to 5. Sacrifice sale; 7 rooms; tile bath; oil burner; garage; lot 65x120; 1 block from school. Here is a home that is in perfect condition and in the finest part of the County. Owner says sell. Phone for appointment to see. Office open Sunday.
Dimmitt-Rickhoff-Bayer, STerling 1314

7446 YORK
English residence, 7 unusually large rooms. Price $13,500. Open Sunday.
ARTHUR GOLDMAN
102 N. 7th St. CH. 3680.

MODEL F. H. A. 8-room home, 6 Warson ter., Conway and Warson rds. Call Harvey, RAndolph 8289.

Deer Creek Village
D.R.B. REALTORS
A Country Estate Amid Many Oaks
Wonderfully located on Lay Road south of Clayton Road, the new English residence, owner built, of 8 rooms, 3 baths, light, inviting rathskeller; large screened porch, spacious grounds; rich and complete in details. A most charming home at a very attractive price. Office open Sunday.
DIMMITT RICKHOFF BAYER, ST. 1314

DEER

SUBURBAN PROPERTY FOR SALE

Distinguished...

to a MARKED DEGREE

The beautiful homes just completed in this most exclusive residential development—

La Hacienda

ON LADUE AND PRICE RDS.

Opposite the St. Louis Country Club



The architectural beauty of these new homes and the quality of materials thru which that beauty is apparent, together with expert workmanship, are three factors which distinguish them to such a marked degree.

Combine this with the exclusive environment, the convenience of the location, the many improvements not found in ordinary developments and the superiority of La Hacienda is unquestionable. But despite this superiority these new homes are reasonably priced. They are open for inspection today and we advise an early visit.

Drive out this afternoon. We welcome visitors.

JOHN P. DOLAN REALTY CO.

Exclusive Representatives

SUBURBAN PROPERTY FOR SALE

SEE THIS NEW HOME TODAY



Corner Pine and Hatton Av. (Parkridge Subdivision)

A perfectly planned and well built home in the choicest location on a corner lot. Three bedrooms, two baths, two fireplaces, kitchen and baths all tiled, rathskeller. Completely insulated, air-conditioned heat, slate roof, steel sash, metal screens.

Drive west on Clayton road to McKnight or Lay and South to Parkridge. Or over North and South road to Litzsinger and west to Parkridge.

DIMMITT-RICKHOFF-BAYER

Big Bend at Clayton Rd. — STerling 1314

SUBURBAN PROPERTY FOR SALE—Acreage

Plot Sizes Are From 2.5 to 5 Acres and Over

in

Huntleigh Woods

A Community of Country Homes and Estates

Restriction Agreements are said to be quite similar. However, HUNTLEIGH WOODS is unique in that instead of relying entirely on its nominal monetary restrictions it provides an ART COMMISSION consisting of experts of recognized merit and ability in their representative fields, whose function is to cooperate with the individual plot owners with a view to making HUNTLEIGH WOODS a harmonious whole architectually, artistically and otherwise.

Appointments as made to the ART COMMISSION are Hugo K. Graf, Architecture; Russell H. Riley (of Harland Bartholomew & Associates), Planning and Landscaping.

Do not fail to see and investigate HUNTLEIGH WOODS before you buy.

Owner and Manager

THE BOWDEN COMPANY, INC.

David M. Donnan, President
Phone Kirkwood 1722
No Sunday Appointments

SUBURBAN PROPERTY FOR SALE

BUNGALOWS TO SUIT YOUR PURSE

PRICED FROM $1000 TO $5500

OVERLAND

3515 Dix Ave., St. Louis County; brick bungalow; lot 40x150.

3530 Dix Ave.; 5-room brick bungalow; lot 40x150.

3534 Dix Ave.; 5-room brick bungalow; lot 40x150.

9433 Forest Ave. (St. Charles Rock Rd.), St. Louis County; 4-room frame cottage; bath and furnace; lot 61x115.

2304 Baldwin Ave.; 4-room frame bungalow; 59x130.

2310 Verona; 4-rooms; large porch; nice lot; 100x215.

ST. LOUIS COUNTY

Frame cottage, Hilleman and Betty Lee Ave., adjoining foregoing; 3 rooms.

Frame cottage, Hilleman and Betty Lee Ave.; six-tenths of a mile north of St. Charles Rock Rd. at Walton; 4 rooms, furnace, bath.

Frame cottage, Hilleman and Betty Lee Ave., adjoining above; 3 rooms. 4219 Jennings Rd., St. Louis County; 4-room brick bungalow; unfinished second floor; lot 40x115.

4221 Jennings Rd., St. Louis County; 4-room brick bungalow; unfinished second floor; lot 40x115.

45 Hartnett Ave., Ferguson; 6-room brick bungalow; basement garage; corner lot, 76x185.

1806 Timberlake, Wellston; 5-room brick bungalow; lot 35x105.

For Complete Information and Prices on These Bungalows, Please Call

THE RALPH D'OENCH CO.

3714 WASHINGTON BLVD. — JEfferson 3780

SUBURBAN PROPERTY FOR SALE

LAKE FOREST

On Clayton and Hanley Roads

Inspect Numbers: 9, 29, 30, 39, 88, 96, 108

CARLISLE REALTY

1008 DeMun — STerling 2133

Exclusive Representatives of the New Homes in Lake Forest for the LAKE FOREST DEVELOPMENT CORP.

Kirkwood

515 Dickson

Block East of Woodlawn Country Club, off Lockwood.

TYPICAL COLONIAL

Modern in every respect. Six bedrooms, two baths in a compact house surrounded by trees.

Open 2 to 5

Can be purchased with small down payment and monthly payments.

FRANCISCUS-MAGINN, Inc.

MAin 4407

Kirkwood

The Colonial Apartments

109-111 No. Taylor Ave.

Four apartments of five rooms each, equipped with gas ranges, individual refrigerators, linoleum in kitchens. Convenient, livable arrangement.

This fine white glazed brick building has a new boiler, with vacuum equipment, all screens, new awnings. Garage for four cars in basement.

This building is offered for much less than cost, and in our opinion is an exceptional

REAL ESTATE OPPORTUNITY

For complete information, please call

THE RALPH D'OENCH CO.

3714 Washington. — JEff. 3780

McKnight Village

D.R.B REALTORS — *Have You Seen This New Home*

200 ft. west of Lay rd. on the north side of

CLAYTON ROAD

Why not drive out today and inspect this attractive residence, 5 bedrooms, 1½ baths. Office open Sunday.

DIMMITT-RICKHOFF-BAYER. ST. 1314.

Maplewood

RESIDENCE—7-room frame; to close an estate. HI. 7929.

YALE, 2237—2-story, 5-room bungalow; modern; 2-car brick garage; lot 60x121; $6500. WILL C. WISSMATH, 722 Chestnut.

ZEPHYR, 7347—Two-story, 7-room bungalow, bath, furnace; opposite school. MILTENBERGER & SON, 906 Chestnut.

Normandy

AUGUSTA, 7404—Modern 6 rooms, hardwood floors, hot-water heat; 2-car brick garage. EVergreen 8256.

BELLVIEW ACRES, 74—Beautiful 8-room residence; 3 rooms, breakfast room first floor; 5 rooms, tile-wall bath second floor; tile roof; hot-water heat; 2-car garage; lot 100x185. HARTWIG-DISCHINGER, FR. 2943.

BUNGALOW—Modern 5-room brick; breakfast room, vitrolite kitchen, bath; oil burner; lot 60x135; Normandy. LA. 7302.

BUNGALOW—For sale; Pasadena Park; 5 rooms, sunroom, tile bath, kitchen; screened porch. 345 Tower Grove.

BUNGALOW—New 3-room brick; terms; sacrifice price. Box M-373, Post-Dis.

BUNGALOW—Beautiful 6-room; rathskeller; must sacrifice. 404 N. Hills Drive.

7426 FLORISSANT RD., NORMANDY GROVE.

New, modern 6-room residence; priced to sell; by owner and builder; save commission. Open for inspection from 2 to 5. Wm. F. Glauert, 7100 North Market st., EV. 5027.

W JR. — 8123 Glen Echo Drive. Substantially built 6-room modern home; hot-water heat with gas burner; 2-car garage; lot 50x150. Too large for owner. Mr. Feldhaus. MU. 6871

1605 Glenechort Dr.

Two blocks from Normandy High School; 5 rooms, matt brick, hardwood floors, hot air heat; tile bath; price $3500, $400 down; new loan. EV. 8259.

GREENWAY, 7122—5-room, sunroom bungalow; insulated; excellent condition.

LEXINGTON, 7009 — Bargain in bungalows; seven rooms, 13-in. brick walls, $6500; 5 rooms, modern, $4850; built by S. J. Phigley & Son. EV. 7185.

LEXINGTON, 7110—6 rooms, large lot; trees; $6000; terms to suit. C. W. HERALD JR., 715¼ Chestnut st.

MAYWOOD, 3514—Near 6900 Natural Bridge, 4 rooms, matt brick, modern.

BEST BARGAIN IN NORMANDY

7227 Normandy Pl., 4 bedrooms, sunroom, 2-car garage, lot 50x180. Price $7500. May trade for 5-room bungalow.

EV. 3070 — Carlo Stifel Realty

NORMANDY DR., 97—Near Normandy Golf Club; attractive, modern 6 rooms; extra lavatory, many large closets; 2-car garage; lot 50x269; make offer. CA. 8192W.

OWNER WILL SHOW

7244 St. Andrew drive (Normandy); five rooms, brick bungalow, sunroom, vitrolite bath, furnace, garage. HARTWIG-DISCHINGER, FR. 2943.

ST. ANN'S LANE, 3827—4 rooms; bath; lot 40x180; sacrifice; owner on premises.

4-ROOM BUNGALOW, $3250

7626 Santa Monica; modern; tile bath, hardwood floors, side drive; open today. A. R. FEINBERG, 2914 Union. EV. 4900.

Olivette

$2750 CASH

Will buy beautiful home in Chevy Chase, subject to FHA loan of $9500; look at No. 16 Enfield Road, 7 rooms, 3 baths. Owner will show.

Overland

HOME BARGAINS

9237 Argyle, East Woodson rd., 1 block north Creve Coeur cars; 6-room matt brick, hardwood floors, tile bath, two-car garage; lot 60x223; price $5000.

ALSO

2423 Oakland, 8600 West Lackland rd., ½ block north; 4 rooms and sunroom; hardwood floors, tile bath, garage; lot 50x164; price $3300.

JOHN S. BLAKE & BRO., 815 Chestnut.

$4,000.00 Equity $1,000.00

6-room matt brick, copper screened, 4-car heated garage, landscaped fruit. 1 block grade and high schools; car line; Government loan, no renewals. 2486 Ashland av., $700 west. A bargain. See today. After Sunday call FR. 3589.

BUSINESS, HOME AND INVESTMENT

Beauty parlor, established 10 years; living rooms; cottage on rear of lot rented. For appointment write Route 7, Box 54, St. Louis, Mo.

EXTRA LARGE LOT.

2338 Burns; 4 rooms; lot 100x193; good location; only $3000. Terms.

FRANKLYN E. MEYER CO. 6657 ENRIGHT AV. — PA. 3390.

SMALL HOME

2247 David av., Overland; $975. EDWARD GOCKE R. E. CO., 101 N. 9th.

LINDBERGH, 9112-9124—Two 5-room modern bungalows; very reasonable. B. F. WILKE, FO. 8240.

OWNER SAYS SELL

2722 Tennyson av.; matt brick; 5 rooms and sunroom; Crafiex walls; furnace. Large lot with trees. Garage. Close to cars, schools and churches. For price and demonstration call APEX REALTY CO. MA. 4860.

6-Room Bungalow—Bargain

See 2223 Woodson; bath, furnace; fine lot, 100x192 ft.; $500 cash down will handle. CE. 9666. SILVERBLATT R. CO., 705 Chestnut st.

Pasadena

OPEN FOR INSPECTION

Another Beautiful Bungalow Just Completed

IN

PASADENA PARK

"The Garden Spot of St. Louis County"

Never before has it been so easy to own your own home. These modern 5 and 5 room brick bungalows may now be bought with a small cash payment and easy monthly installments for the balance. No mortgage renewal charges. Come out today and inspect them.

Geo. H. McDonald, 411 North Hills Dr.

Office Open Daily Incl. Sunday — EV. 5550

D.R.B REALTORS — **Pasadena Hills $11,000**

Six rooms, sunroom and breakfast nook, tile bath and kitchen, extra lavatory 1st floor; 2-car garage. This is truly a beautiful home and what a bargain it is at this price. See this sure. Office open Sunday.

DIMMITT RICKHOFF BAYER, ST. 1314

COUNTRY CLUB DRIVE, 7266—Unusual new Georgian home and an opportunity to buy a 4-bedroom and 2-bath residence at a reasonable price. Drive out Roland bl., turn right at fountain. Open. MORESI-NAUMAN-O'NEILL CO., FR. 4242 — 2700 N. Grand.

W JR. — 4305 Overbrook Drive, 7 rooms, tile bath with shower, strictly modern; a dandy home in good location. GEO. WANSTRATH JR. Inc. — COl. 3700

W JR. — A very choice lot 68 feet front on Country Club Drive near Roland boul. A real bargain. GEO. WANSTRATH JR. Inc., 3500 N. Grand. — COl. 3700

LOT—Nicely located; cheap; private party. MU. 5853.

Pine Lawn

OPEN TODAY

35 Maywood (near 6900 Nat'l Bridge); 5-room matt brick, modern, 50' lot; small down payment. EDW. L. KUHS RLTY. CO., JE. 3500.

BEACHWOOD, 3927 — 5-room modern brick bungalow; must be sold; bargain. R. MEDERACKE, 3120 S. Kingshighway

BUNGALOW—5 rooms, hardwood floors; price $2700. Box O-196, Post-Dispatch.

COTTAGE—3 rooms, strictly modern; small Government home; will sacrifice my equity. 4716 Jennings.

7015 EDISON, FORECLOSURE.

5-room modern bungalow; $250 cash; balance like rent. BLUMENFELD, CA. 8500

WHY RENT?

5230 Helen av.; 5-room brick; furnace, bath; 45-foot lot; trees, garage; $3800. YATES, RI. 5577.

LITHIA, 6115 — 2-story brick bungalow everything modern; $8000. EV. 4360.

A REAL BUY

6237 Lorraine, 7-room brick, hot-water heat; garage; only $3750. J. CHAS. MUELLER & SON. COlfax 8303

3708 MELBA

½ block north of Natural Bridge at 6800. Attractive, new 5-room bungalow, hot-water heat, Vitrolite bath. Bargain.

CA. 6000 — Carlo Stifel Realty

3508 OAKDALE AVE.

Beautiful bungalow; 4 rooms on 1st floor, unfinished rooms on second floor; very good condition; lot 50x170; block south of Natural Bridge, west of Kienlen av. CH. 3944 DUKE-YOUNG, INC., 16 N. 8th

Ramona Park

RAMONA HILLS

New 4-room bricks, modern, $2600. Pierce & Irvington, ATwater 6344M.

Richmond Heights

D.R.B REALTORS — **White Colonial 1148 BOLAND**

A full 2-story brick residence. Practically new; 6 large rooms, tile kitchen and bath; air-conditioned heat. Lavatory on first floor. 2-car brick garage; a perfect home. Price below today's reproduction cost. Office open Sunday. DIMMITT-RICKHOFF-BAYER, STer. 1314

B — 1135 BOLAND DR.

Glass, heated sunroom, garage, side drive; hot-water heat; strictly modern, 2-story bungalow type; just south of Clayton road. BOEHMER REAL ESTATE CO. No. 4 N. 8th — CH. 9005

D.R.B REALTORS — **$750 Cash, $55 Per Month**

1509 Bredell has been reconditioned; 6 rooms, tile and vitrolite bath; steam heat, hardwood floors, large porch; 2-car garage; 5 blocks south of Clayton road, 3 blocks west of Big Bend. Open. DIMMITT-RICKHOFF-BAYER, STer. 1314

FINE 7 ROOMS

Modern residence; sleeping porch; 2 garages; lot 100x180; or trade for smaller home. See 7461 Hiawatha av. O. J. McCAWLEY R. CO. MAin 2813.

Richmond Heights

DON'T COME OUT

With the expectation of buying these 5-room brick bungalows, because they are not ready for sale; nevertheless you can look at 7707-09-11-13 Snowdon av.

FRANK H. Hiland 0486 BROWN REALTY CO. 7184 Manchester

6923 BRUNO AV.

4 and 5 rooms, sleeping porches, baths, furnaces; 4-car garage; owner just purchased home and says sell at $5250. LUPFER-ACKER, INC., CHest. 8905.

BRUNO, 7249—5 rooms, tile bath, craftex walls, insulated; large fireplace; garage. JOST R. CO., 113 N. 10th. CH. 2575.

CALIFORNIA BUNGALOW—5 rooms, bath, sunroom, enclosed porch, stucco on tile, garage; lot 80x150 ft.; beautiful yard, large lily pond, artistic rock garden, roses, grapes, fruit and shade trees; across from St. Luke's Church on Dale av. Box M-133, Post-Dispatch.

RICHMOND HEIGHTS BUNGALOW. 1447 Collins, brick, 5 rooms and garage. FRANK J. FRICK R. E. CO., MA. 0780.

CORNER LOT—City Limits and Dale, 60x148; modern bungalow, 2 cottages, Valley Park. 3635 Laclede.

D.R.B REALTORS — **BRAND-NEW** 1125 EDWARDS TER. OPEN TODAY

An unusually well-built bungalow just being finished; tile kitchen and bath, hot-water heat, 5 rooms on 1st floor, 2 finished rooms on 2d floor. DIMMITT-RICKHOFF-BAYER, STer. 1314

1114 EDWARDS TR. NEW—5 ROOMS OPEN—$6800

A. G. BLANKE R. E. CO.

GOFF, 7304—7 rooms, 2 baths, 2-car garage.

7549 Dale; 5 rooms, 1 bath, sleeping porch. MEIER, COMFORT, BERGS & JUDGE, RAn. 8140.

GOFF, 7331—Beautiful new 6-room residence; 3 bedrooms; extra lavatory. Goff is 2 blocks east of 2200 Big Bend. THOS. M. O'GORMAN R. E. CO., HI. 0787

HARTER, 7543—5-room modern brick, reconditioned; fireplace, garage; $500 down, $52 monthly, includes taxes, insurance, interest, principal. KAMP, CHestnut 8342.

HARTER, 7532—6-room brick; modern; 2-car garage; 50-foot lot; owner. HI. 4606.

2024 HIAWATHA

Open today, just finished for your inspection. 5 rooms on one floor, basement garage, air-conditioned heat: CARLISLE R. E. CO. — ST. 4133

HOOVER, 7465—5-room modern bungalow, vacant; must be sold, reduced to $4950. Pomeroy, MA. 4182.

D.R.B REALTORS — **7727 7731 LILE**

3 BLOCKS SOUTH OF CLAYTON ROAD, WEST OF BIG BEND

Biggest Bargain Richmond Heights

2 brand-new, 6-room residences, tile kitchens and baths, hot-water heat; in fact, everything. Will be sold immediately.

OPEN TODAY

Dimmitt-Rickhoff-Bayer

Big Bend at Clayton. — STer. 1314.

HARTER, 75xx—5-room modern bungalow, 2-car garage, side drive; bargain to close estate. Make offer. BISCHOFF. FR. 2626

LOT—On Bellevue; across from St. Luke's School. VINCENT, HI. 2201.

LOTS—2; 60-foot; Dale and Bredell; bbargain. RI. 9538.

LOT—43x135; 75xx Harter; make offer. Box L-164, Post-Dispatch.

LOT—Big Bend and Bruno; 51x120; all improvements. FL. 4030.

1188 MOORLAND TR.

5 room bungalow; tile bath and kitchen; beautiful interior. A bargain in every respect. Attend the Free F. H. A. Public Meeting, Roosevelt High School, March 31st, 8:15 p. m.

JOHN P. HI. 2610 DOLAN REALTY CO. INC.

BRAND-NEW BUNGALOW

1180 Moorland dr., 5 rooms, 1 floor, 3 possible rooms 2d floor, hot-water heat, tile walls, kitchen and bath. FL. 3185.

BIG SACRIFICE

Princeton pl. (Richmond Hts.), lot 40x130; 5-room brick bungalow; tile bath, furnace, hardwood floors, large brick porch.

GEO. J. WANSTRATH. CE. 2940. 715 Chestnut. EV. 3295.

7237 TULANE

New 6 and 6 single for sale or trade. Price less than $11,000. A real investment.

JOHN P. HI. 2610 DOLAN REALTY CO. INC.

WEST PARK, 7238—Near Bellevue, St Luke's Hospital; 4-family, 4 rooms, sunroom, 4 garages, side drive; rent $140; admission by card only. BAKER, 5826 Neosho.

NEW BRICK BUNGALOW

OPEN FOR INSPECTION

7726 WISE

Five rooms, tile bath and kitchen; 45 ft. lot, nothing overlooked to make this home complete. PRICED RIGHT.

DOERFLINGER

GRAND 2400

WOODLAND, 1339—Modern 5-room, and sunroom, single flat; 2-car brick garage; bargain price. J. HALLER R. CO., 705 Chestnut.

Richmond Heights

LOT—50x135 feet, on Dale av., near Big Bend, $10 per foot. G. H. BREITT, 3442A Chippewa. Box M-110, P.-D.

St. John's Station

HOUSE—7 rooms, bath, hot-water heat; garage; corner lot; 100x200. 2840 Walton rd.

Shrewsbury

Owner will sell on reasonable terms; 5 rooms, bath, with Holland furnace; lot 100x150; a nice home for the man who likes a large garden. FRANK H. Hiland 0486 BROWN REALTY CO. 7184 Manchester

University City

6329 Maple, 4-4, 2-car garage, both rented; lot 25x120.

6700 Bartmer, 5-5, both rented; good condition; 2-car garage.

6709 Crest, 5-5, substantial tenants; hot-water heat; 2-car garage.

These flats are bargains at today's prices; they represent liquidation Real Estate, which will soon be entirely off the market.

WE invite your inquiry on these buying opportunities.

THE RALPH D'OENCH CO. JE. 3780

JUST COMPLETED NEW RESIDENCE

Corner location in U. C. south of Delmar; 3 lovely bedrooms; 2 baths, large sunroom; screened porch; large recreation room with open fireplace; 2-car garage in basement. Air-conditioned heat. Open today.

ALTA DENA and PERSHING.

JOHN P. HI. 2610 DOLAN REALTY CO. INC.

QUICK SALE

UNIVERSITY CITY HOME.

Attractive 9-room Colonial residence, 4 bedrooms, large paneled living room and dining room, tile sunroom, breakfast room; newly decorated in Colonial colors throughout; hot-water heat, oil burner, 2-car garage. Owner leaving for California, will sacrifice $20,000 home for $11,500; located 6919 Columbia av., University City. CA. 1247W.

Small Cash Buyer

With large family, can live in this fine home with 6 rooms; 2 sun rooms, oil burner, hot-water heat, 50x150, or about $35 a month. Fine location, 8226 Buchanan, 5 blocks north of Page at North and South Rd. Price $5500. Open daily 10 A. M. to 5 P. M. Really a bargain. CARLISLE R. E. CO. — ST. 213.

D.R.B REALTORS — **White Colonial $7950**

A perfect beauty; 2-story Cape Cod Colonial of 5 large rooms, tiled kitchen and bath, 2-car brick garage. Lot, 100-foot front; 780 Harvard. Can be seen by appointment only. Office open Sunday. DIMMITT-RICKHOFF-BAYER, STer. 1314

D.R.B REALTORS — **University City Sacrifice**

We can deliver a splendid 6-room brick residence in desirable section of U. City with modern improvements on lot 50x158 for $7350. Office open; phone today. DIMMITT RICKHOFF BAYER, ST. 1314

OUTSTANDING BUY IN PARKVIEW. West of Skinker; substantial home; MUST BE SOLD IMMEDIATELY. SLONIM R. CO., 815A Chestnut. CE. 5563

$6950—IN A $13,000 DISTRICT. Open; 5 rooms, sunroom; 7460 Gannon; hot-water heat; bargain price; see today. CA. 4753. RALPH S. DUKE, 7649 Delmar

PRICED FOR A QUICK SALE.

7 rooms, breakfast nook, vitrolite bath, hot-water heat; 2-car garage, side drive. Box M-277, Post-Dispatch.

AMHERST, 7425—Beautiful 7-room home. 7319 Dorsett; 6-room bungalow. 7058 Camden court; 6-room residence. 6602 Etzel; 6-room residence. 1235 Eastover; 4-room cottage; bargain. 7058 Waterman; beautiful 6-room home. 7225 Northmoor; beautiful 6-room home. 7049 Amherst; 2-family 5 and 5 room. 7055 Dartmouth; 2-family, 5 and 5 room. 7006 Tulane; 2-family, 5 and 6 room. 7024 Tulane; 2-family, 6 and 6 room. 7140 Tulane; 2-family, 5 and 5 room.

New Duplex Homes Open

7255 AND 7339 DELMAR BLVD.

Six rooms, beautifully decorated; 2 baths; air conditioned; indirect lighting system; insulated roof; all latest features; first time offered; 10 pct. cash will finance. BLUMENFELD, CAb. 8500. Open Sundays

7379 AMHURST

We offer this new, beautiful 7-room duplex; 2 baths, 3-car garage; oil and steam heat; corner location; may exchange; admittance by card only. BAKER, 5826 Neosho.

NEW BRICK BUNGALOW

OPEN FOR INSPECTION

7726 WISE

Five rooms, tile bath and kitchen; 45 ft. lot, nothing overlooked to make this home complete. PRICED RIGHT.

DOERFLINGER

GRAND 2400

WOODLAND, 1339—Modern 5-room, and sunroom, single flat; 2-car brick garage; bargain price. J. HALLER R. CO., 705 Chestnut.

University City

AMHERST, 7230—5-5 room flat, hot-water heat, 2-car brick garage, tile-wall bath, ice boxes and stoves included. HARTWIG-DISCHINGER, FRanklin 2943

AMHERST—40x105; west of Midland, at a bargain. Box O-203, Post-Dispatch.

1936 MODEL HOME BALSON & JACKSON

QUALITY AND BEAUTY

7354 Balson, near 3 Univ. City schools. Exceptional features. PRICED RIGHT! SLONIM R. CO., 815A Chestnut. CE. 5563.

BEAUTIFUL 8-room home, ½ block to Washington University; leaving city, will sell furnished or unfurnished; sacrifice. 6600 Pershing av.

7217 CHAMBERLAIN

Beautiful 6-room home almost new. Hot-water heat, 2-car garage attached. Call for appointment. CARLISLE R. E. CO. — ST. 213.

7320 CHAMBERLAIN

Beautiful 6-room home, extra washroom 1st. floor; 2-car garage, rathskeller; priced to sell; asking $11,500; terms. CHAUNCEY P. HEATH CO. GA. 3164.

8 ROOMS, 2 BATHS

VALUE PLUS COMFORT

COLGATE, 7267—Beautiful corner lot, beamed ceiling in living room, extra fine interior finish, hot water, gas heat. Here is a home of distinction at a price that will surprise you. Call PArkview 3390

FRANKLYN E. MEYER CO.

UNIVERSITY CITY HOME

7350 Cornell Av.—Bargain

7 rooms, breakfast room, 2 baths with tile floor and vitrolite walls, also extra lavatory on 1st floor; hardwood floors, hot-water heat with oil burner; lot 60x105, with 2-car brick garage; price reduced to $13,500; easy terms. Open. F. J. CORNWELL R. E. CO., MAin 2258. 4 N. 8th st.

7805 CORNELL

BEAUTIFUL 6-ROOM COLONIAL HOME

Highest lot in section; good construction, large rooms, plenty of closet space throughout; rathskeller; 2-car garage; an ideal home; complete landscape; open. A. J. MEYER & CO. 3606 Gravois FR. 5322-23

CORNELL, 70xx—4 bedrooms, 2 baths; to close estate. ATTRACTIVE BUY. SLONIM R. CO., 815A Chestnut. CE. 5563

D.R.B REALTORS — **6948 Dartmouth**

Cozy, 5-room brick home on lot 50x125, with oil heat, studio living room, hardwood floors, tile bath, side drive, garage, church, school, transportation. Convenient. Priced $7350. DIMMITT-RICKHOFF-BAYER, STer. 1314

—7318 DREXEL—

This charming, modern 6-room home; complete but roomy; very easy terms; open and heated.

CA. 6000 — Carlo Stifel Realty

D.R.B REALTORS — **University Hills Bargain**

7361 Kingsbury, 6 rooms and space for maid's room; 2 tiled baths; oil burner; 2-car brick garage; lot 60x141. A sacrifice. Office open Sunday. DIMMITT RICKHOFF BAYER, ST. 1314

KINGSBURY BL. — Frontage, $20 front foot; University City's best buy. CA.4404.

NEW APARTMENTS, $13,850

7343 Lindell, two-family, 6 rooms each. Lady of Lourdes parish. Washington U. district; rents $1800 year; unusual opportunity for party with $4000 cash; no trades. CAbany 5800.

LOT—58-foot, Stratford and Jackson, $50 per foot. BISCHOFF. FR. 2626.

LOT—92x125; n. e. corner of Amherst and Hanley; will divide. JE. 8892.

University City

A NEW COLONIAL HOUSE

7144 Maryland

High 70-foot lot. Living rooms, three exposures with door to large south screened porch. Dining and breakfast rooms; lavatory; tiled kitchen; 4 bedrooms and 2 tiled baths. Sleeping porch. Rathskeller. Air conditioned. Brick, slate roof.

Open Sunday Afternoon

Mary Potter Love

23 N. Meramec :: Clayton RAndolph 8153

Univ. City Home

7317 MARYLAND AVENUE. WILL CONSIDER TRADE

Beautiful 9-room house with large living room; solarium; master bedroom; sun porch and 2 baths; gas heat; double garage; lot 85x192; one block from Clayton High School; can be purchased at a real bargain. GRUELICH, GRAND AND SULLIVAN

7360 MELROSE

Seven-room residence, 4 bedrooms; 2-car garage. CARLISLE R. E. CO. — ST. 2133

BEST BUY IN UNIVERSITY CITY.

7237 Melrose; 5-room bungalow, modern; lot 40x120; cash out at $2750.

FRANKLYN E. MEYER CO.

6657 ENRIGHT. AV. — FA. 3390

NEW 5-ROOM BUNGALOW

1061 Midland, University City; tile bath, hardwood floors, furnace; open for inspection; price reduced to $6750. A. K. FEINBERG, 2914 Union. EV. 4900.

MILAN, 7546—Modern 7-room brick, hot-water heat; in beautiful shape; lot 65x160; price $5250; $750 cash, balance financed 5 per cent; 3 blocks south of Page, 2 blocks west of Hanley; open today, 2 to 5.

McDONALD, 1111 Chestnut. MAin 0145.

NORTH DRIVE, 64xx—3-3 room efficiency flat; bargain. Box Y-174, Post-Dispatch.

7275 NORTHMOOR, $9750

Lady of Lourdes parish; 7 rooms, vitrolite bath, 4 bedrooms; oil heat; garages. HARRY M. FINE, 809 Chestnut. CH. 8297.

7052 Pershing, $9800

7 beautiful rooms, in Flynn Park School district; hot-water heat; oil burner; bargain; open 2 to 6. CHAUNCEY P. HEATH CO. GA.3164

6940 PERSHING

8 rooms, maid's room, 2 baths, extra lavatory, oil heat. Open. CARLISLE R. E. CO. — ST. 4133

7301 Princeton—Corner of Purdue, 8 rooms, hot-water heat, 60 feet, 2-car garage in basement. Priced low for immediate sale. Call

DICKMANN MAin 4111 804 Chestnut

7241 Princeton, $11,000

6 rooms; strictly modern; owner will show. GLICK, MA. 4182.

RESIDENCE—9 rooms, strictly modern; 69xx Columbia; only $12,500. Box M-314, Post-Dispatch.

SHAFTESBURY, 73xx— 6 rooms, strictly modern; lot 50x150; sun porch, garage; reduced to $8000; might consider less. M-G-B INV. CO., 306 N. Grand. JE. 8892

7421 STANFORD

Open for inspection; see this lovely home today; it is sure to please; will consider good vacant in exchange as part payment.

JOHN P. HI. 2610 DOLAN REALTY CO. INC.

Price Reduced—Small Cash

7700 Stanford; Cape Cod Colonial; 6 rooms, bath and lavatory, rathskeller; lot 70x130; large shade trees; air-conditioned heat; large front porch. JONES BROS. R. CO., FA. 5660W or FA. 4285W.

7544 STANFORD--OPEN!

Modern; 7 rooms; bath, extra lavatory, etc; sell reasonably; terms. FA. 0364W.

2 NEW HOMES.

7619-23 Stanford; 7 rooms; 2 tile baths, tile kitchen, rathskeller. $13,000. CLAYTON REALTY CO. RA. 8127.

STANFORD, 71xx—3-bedroom home; 2 baths; porches; PRICED RIGHT. SLONIM R. CO., 815A Chestnut. CE. 5563

NEW BUNGALOW, $9950

1415-17 Quendo; 2 blocks west of Olive Street rd., block east of Midland; 5-room efficiency; all modern; air-conditioned heat; best of construction; open, or call CAbany 3728.

7361 TEASDALE NEW—UN. HILLS 8 ROOMS—3 BATHS

A. G. BLANKE R. E. CO.

7048 TULANE

NEW 6-6 DUPLEX—$10,500. Rented for $130 per month; a home and investment; drive out and look at this marvelous buy.

JOHN P. HI. 2610 DOLAN REALTY CO. INC.

D.R.B REALTORS — **535 Andrews Lane**

6 rooms, 1 floor; lot 75x148; 1½ blocks to street car; cheap; may trade for income. Office open Sunday. DIMMITT-RICKHOFF-BAYER, STer. 1314

2 NEW COLONIAL HOMES—6 ROOMS

436 S. Couch, air-conditioned, insulated, kitchen cabinets, tile bath, fireplace; $5750-$5950. E. C. Schisler, KI. 211.

$3650 801 N. Harrison; corner Peike, 6-room frame; modern; garage. GROEBL-SENNIGER CO., FO. 3133

LEFFINGWELL, 333—6 rooms, toilet; acre ground; garage; convenient; $3500; terms; make offer. KAMP, CH. 8342.

LOT 70x110—Kirkwood; sell half price. Box M-393, Post-Dispatch.

LOT—135 ft. on Morningside dr.; high location; suitable for bungalow. FL. 0885.

MORNINGSIDE DRIVE, 116—5 rooms, modern; $5000; terms to suit. C. W. HERALD JR., 715¼ Chestnut st.

13 FONCO TRAIL, OSAGE HILLS

CHOICE 6-ROOM BUNGALOW

Modern throughout, hot-water heat, garage in basement; beautiful shrubbery; lot 118x130; sell or exchange for city home. MORRIS AACH R. CO., 826 CHESTNUT.

ROSE HILL, 423 W.—Four rooms, bath; modern; lot 50x170.

NEW COUNTRY SIDE HOME

474 Wilcox; beautifully wooded lot 70x125; 5 rooms, tile bath, every modern appointment; air conditioned, gas heat, insulated, ultra modern kitchen. Open Sunday. Drive west on Essex to Clemens, 1 block south and 1 block west to Wilcox.

Dubinsky Realty Company

9th Floor Wainwright Bldg. MAin 2757.

SEVEN ROOMS

ONE ACRE

Beautiful Grounds

3-CAR GARAGE
OIL BURNER
TIP-TOP CONDITION

S. W. Cor. Dickson & Essex

Dubinsky Realty Company

8TH FLOOR WAINWRIGHT BLDG. MAIN 2757

WINDSOR ACRES

Beautiful rolling tract located west of Geyer rd., south of Big Bend, in a district of lovely homes, sensible restrictions, city water and electricity; rock road; walking distance of grade and high school, car line and service cars; 10 of the tracts have bearing fruit trees, a number have beautifully wooded ravines, small creeks; lovely Colonial homes now being built; we will plan, finance and build your home. RAYMOND M. HENLEY COMPANY, 111 W. Washington av. Kirkwood 800.

BARGAIN

123 Peeke; picturesque home at sacrifice price of $7000; cost $11,000; studio living-room, 21x18, with beamed ceiling, attractive stairway, large dining-room, kitchen, breakfast room, 2 bedrooms, tile bath, fine lot; open from 1 to 5 Sunday. Drive out to beautiful Kirkwood to see this bargain, or call ROLOFF, Kirkwood 1234, regarding this and other desirable properties.

A GIFT FOR THIS MONEY.

823 E. Adams, brand-new 8-room brick, 82x130 lot; $3900; open. Riv. 4898.

D.R.B REALTORS — **3408 Oxford**

Price reduced on this 8-room residence; hot-water heat, parquet floors, fine interior condition; 2-car garage. Owner leaving city. DIMMITT-RICKHOFF-BAYER, STer. 1314

3511 OXFORD—BARGAIN

6 beautiful rooms; just like new; almost 60 feet; garage. Open 2 to 5. CHAUNCEY P. HEATH CO. GA. 3164.

RESIDENCE—8 rooms; cor. lot; across from Catholic school; ideal location for rooming house; will trade.

SUBURBAN PROPERTY FOR SALE—Webster Groves

"WEBSTER ACRES"

SPRING SHOWING OF NEW HOMES

— — DIRECTIONS — —

No. 66 to Elm Ave.—5 blocks north; Big Bend to Elm Ave.—5 blocks south. Drive out today.

Webster Bldg. & Supply Co. REpublic 1556

Gannon-Franke Realty Co. CHestnut 6525

Homes for Sale in Webster Groves

43	Chestnut Ave., 6 rooms	Lot	50x166
427	Greeley Ave., 7 rooms	Lot	50x150
1066	Tuxedo Blvd., 5 rooms	Lot	50x153
740	Fairview Ave., 7 rooms	Lot	50x190
822	Bompart Ave., 6 rooms	Lot	81x180
673	Elmwood Ave., 9 rooms	Lot	60x180
35	Glen Rd., 8 rooms	Lot	156x430
144	S. Rock Hill Rd., 8 rooms	Lot	100x178
46	Jefferson Rd., 8 rooms	Lot	75x165
3	Oak Terrace, 7 rooms	Lot	100x150
635	Newport Ave., 7 rooms	Lot	50x352

REpublic 2400

WEBSTER GROVES TRUST CO.

University City

UNIVERSITY CITY HOME

724 Trinity av., 8-room modern residence; lot 70x145 ft.; refrigerator, 2 baths, oil burner, hot-water heat and 2-car garage; modern in every detail. A real bargain. BREITT & NAUMER REALTY CO., 106 N. 8th st. CEntral 8484.

WANT a cheap 6-room home? Buy this $2500 equity for $1700 from owner direct; balance is easy; no monthly payments. Box P-313, Post-Dispatch.

U. HILLS, $14,750

BEAUTIFUL 8 ROOMS, 3 BATHS
509 Warren; has everything; 30-foot living room with fireplace, oil burner, tile baths; a real bargain. Secure Admission Card
CHAUNCEY P. HEATH CO. GA.3164

SACRIFICE BEAUTIFUL HOME
WASHINGTON, 7046—8-room home, 4 bedrooms, beautiful solarium; lot 50x120; financed with 4½% loan. Take any reasonable offer or trade.

Larner Diener Co.
722 Chestnut CE. 2965

WASHINGTON, 7453—A nice 6-room residence; sleeping porch, maid's room, tile bath, hardwood floors, hot-water heat; oil burner, garage; lot 50x128; excellent neighborhood; owner sick in Pennsylvania; requires immediate sale; your opportunity; cut to $7500; best reasonable, quick offer buys.
LUPFER-ACKER, INC., CH. 8905.

7159 WATERMAN NEW COLONIAL
7 ROOMS—2 BATHS
A. G. BLANKE R. E. CO.

D.R.B REALTORS

U. City Bargain

6916 Waterman Ave., 7 rooms, 2 baths — screened porch. See this sure, owner says sell. Office open Sunday.
DIMMITT RICKHOFF BAYER, ST. 1314

71xx WATERMAN

6 bedrooms, breakfast room and sunroom; tile bath; want immediate offer.

Arthur Goldman CH. 3680

WALDRON, 1230—Here is one of the most comfortable homes in U. City; 6 nice, large rooms; hot-water heat; large lot; beautiful trees; 2-car garage; near schools; 1 block to car; owners leaving city have cut price way down.
FRANKLYN E. MEYER CO.
6657 ENRIGHT AV. FR. 3390.

RESIDENCE BARGAIN

TO CLOSE AN ESTATE.
6621 Waterman; 10 rooms, 2 baths; 2-car garage; hot-water heat; near churches, schools, car lines and busses.
McMENAMY R. E. CO., 1308 N. Grand.

REDUCED $5950

OPEN
7308 WAYNE AV.—Brick residence, red tile roof; 6 rooms; tile floor bath; steam heat, hardwood floors; frame garage; lot 100x160; terms; one block west of Hanley Road, four blocks north of Olive Street Road.
Edw. M. Thoelke Rlty. Co. GA. 0131.

50-FT. LOT in University City, near high school
ZIMMERMANN, FL. 5600.

Valley Park

FOREST AV.—Opposite Lake Hill, 3 houses, water, electric, 237x150; low price. LA. 8658.

Vinita Park

Dutch Colonial $5900

8023 Monroe; 6 rooms, 50 ft.; terms; large living room; open.
CHAUNCEY P. HEATH CO. GA. 3164.

LOT—Vinita Terrace; corner Creve Coeur drive and Madison av.; very desirable. EVergreen 5027.

DON'T FORGET TO SEE
8319 Washington; new 5 large rooms; consider location and construction; the price only $5000. Terms.

FRANKLYN E. MEYER CO.
6657 ENRIGHT AV. FR. 3390.

DALE, 720—6 rooms, furnace, large yard; beautiful trees; bargain. FOrest 7216.

D.R.B REALTORS

Bungalow $4700

East side of S. Elm, 5-rooms, 1 floor; bath; furnace, hardwood floors; garage; 75-ft. lot. Fine condition. Office open Sunday.
DIMMITT RICKHOFF BAYER, ST. 1314

FAIRVIEW, 529 — Almost new, charming English bungalow; 5 and sunroom, tile bath, steel windows, lovely location, trees, $8750. By builder. WEbster 25.

FOR SALE—My home in Webster; first-class condition. WEbster 1261J.

HAWTHORNE, 477—7-room modern English Colonial; 2-car garage; vacant; open.

I HAVE decided to sell my home which has just been reconditioned; 7 nice rooms, oil burner, Bristol School district; Government loan. Box M-295, Post-Dis.

D.R.B REALTORS

Cut to $5750

337 MARION
One block east of Bompart—at Newport—6 rooms, perfect condition; tile roof; lot 60x165. Owner will show today.
DIMMITT RICKHOFF BAYER, ST. 1314

WEBSTER PARK.
408 Newport, 8 rooms and bath, hot-water heat; beautiful large lot. Meier-Comfort-Bergs & Judge, Inc., Clayton, Mo. RAn. 8140.

OAK STREET, 456—6-room house; cheap; large lot; convenient, hot-water heat. WEbster 3984W.

606 OAKWOOD—6-ROOM BRICK
Modern, nice porches, garage; lot 50x172; convenient to transportation, etc.; $6500; terms. KAMP, CHestnut 8342.

PORTLAND, 108—6 large rooms, nicely decorated, Bristol School district.; H. O. L. C. loan; 2-car garage.
FIRST NATIONAL RLTY., RE. 3881.

RESIDENCE—8-room, with bath, furnace, hardwood floors, garage, beautiful grounds; phone for particulars. MAin 1277.

SHERWOOD FOREST DISTRICT
710 S. Rock Hill road, veary attractive 5 rooms and bath, screened porch. Call FIRST NATIONAL RLTY., RE. 3881.

TUXEDO, 512—7-room residence; hot-water heat. Call WEbster 4873.

COMPLETELY RECONDITIONED

5 bedrooms, 2 baths. Imagine the living room 31 feet long with open fireplace, a lot 150'x269' with big trees and lots of shrubs. This house was built for COMFORTABLE LIVING and it's only $16,000.

227 MAPLE AVE.

In Webster Groves.
Open Today 2 to 5.

FRANCISCUS-MAGINN, Inc.
MAin 4407.

OPEN FOR INSPECTION TODAY
436 TUXEDO, 6, $4500 or offer.
950 Twinning, ½, brick, sleeping porch, $6300.
319 Westside, 5, 100x190, $5250.
326 Westside, 6, 1 floor, $4750.
715 Clark, 6, near cars, $5250.
337 Atalanta, 7, 2 baths, $5000.
315 Atalanta, 8, 2 baths, $4500.
957 W. Big Bend, 4, 50x100, $1800.
756 Chamberlain, 7, hot water, $6250.
367 Calvert, 5, 1 floor, (HOLC), $3500.
7621 Devonshire, 6, 100x150, $4250.
741 Greeley, 5, sunroom, $6250.
519 Ivanhoe, 4, beautiful, $4000.
924 Leonard, 5, brick, $5250.
238 S. Old Orchard, 6, bungalow, $6000.
417 Rosedale, 6, brick, $8750.
120 Summit pl., 5, bungalow, $4500. Office open 642 E. Big Bend.
FLOYD DAVIS. RE. 0400.

PERFECT SETTING

119x150 feet of ground; 7-room bungalow surrounded by beautiful trees and shrubbery; corner location. 7617 Suffolk. 1 block east of Big Bend; will trade for small bungalow.

JOHN P. HI. 2610 **DOLAN** REALTY CO. INC.

GOOD BUY

In a well-built Colonial residence, in elegant shape, with 4 bedrooms, 2 baths and large sleeping porch; automatic heat; on large, high lot filled with shade trees; in Bristol School District; convenient to high school, parochial school, churches, stores, etc.; owner has been offered a $10,000 loan, so might be able to obtain that size loan for purchaser. Vacant.
REpublic 0308. Sunday key at 225 S. Elm.

JOY HOME

New English house; large lot, shrubs, trees, garden house, pool.
New features, insulation, air conditioning, ventilation, General Electric kitchen; 4 bedrooms, 3 baths.
East side of Berry rd., south of Lockwood and opposite Westborough Country Club. Open Sundays and week days by appointment. RE. 4684.

SEE THIS BARGAIN BEFORE YOU BUY
Attractive 5-room bungalow, with unusual features on a beautiful 90-foot lot, with large trees, shrubbery, etc., restricted neighborhood; drive out Big Bend road ½ miles west of Webster Groves station to Glen Oak pl., then see No. 14. Wm. J. Holdaway, 722 Chestnut. Open 2 to 5 p. m.

D.R.B REALTORS

115 W. CEDAR
8 Rooms, $5500

1 block south of Lockwood, Bristol school. Suitable for 2 families; 2 baths.
DIMMITT-RICKHOFF-BAYER, STer. 1314

LOT BARGAINS
50x120 Crofton Av. — — — —$1200
50x175 Locust Ct. — — — —$1800
75x175 Olive Court — — — —$2750
90x200 Parkwood Rd. — — — —$2000

MORFIT 718 E. BIG BEND RE. 3089

BARGAIN—$7000

828 Atalanta; 5-room english brick, vitrolite bath, sleeping porch; 2d floor unfinished; basement garage; lot 50x150; will finance. KAMP, CH. 8342.

OPEN SUNDAY, 2 TO 5
412 E. Big Bend; long living room, with fireplace, sun room, 4 bedroom, 2 baths. FIRST NATIONAL RLTY., RE. 3881.

BUNGALOWS FOR SALE—Northwest

JUST A FEW MORE DAYS

For Our March Sale

Our special March Sale is nearly over. Nearly everyone has seen these new, modern, up-to-date bungalows . . . now the price has been reduced for this month only. Come out today and inspect them thoroughly.



ONLY 3 LEFT!

8730 Riverview Bl.
Was $6750, NOW — — — — $6450

8732 Riverview Bl.
Was $7850, NOW — — — — $7450

8722 Riverview Bl.
Was $7950, NOW — — — — $7550

BUY TODAY AND SAVE
Real estate prices everywhere are going up, that's why bargains like these will soon be gone. Located but 5 blocks north of West Florissant Ave.
OPEN 9 TO 6 TODAY

STOCK SON REALTOR

4712 Natural Bridge
EV. 4990

BUNGALOWS FOR SALE

BUNGALOW BARGAINS

5758 Acme—5 rooms, garage.
4915 Ashby—5 rooms.
2545 Avis (Jennings)—4 rooms.
404 Caroline (Kirkwood)—4 rooms, garage.
2921 Carson Rd.—4 rooms, garage.
6402 Etzel—6 rooms, 2-car garage.
8619 Forest—4 rooms, garage.
2496 Hartland (Overland)—5 rooms, garage.
6532 Hoffman—4 rooms, garage.
4413 Jamieson—4 rooms, garage.
5977 Lalite—4 rooms, garage.
7000 Pernod—5 rooms, 2-car garage.
6524 Plymouth (U. City)—3 rooms, garage.
547 Ridge (Webster) — 5 rooms, garage.
5017 Rosemary—5 rooms, garage.
1538 Sanford—6 rooms, garage.
4110 Wilmington—5 rooms, garage.
6417 Woodrow—5 rooms, garage.

All of these bungalows have bath and furnace and will be sold at a low figure. Want offer. Terms.

H. L. POPP 6500 PAGE PA. 5119

SUBURBAN PROP. FOR SALE

Webster Groves

TUXEDO, 312—Five-room frame bungalow, bath, hot-air furnace, basement garage; screened porch; lot 50x135; $3400; terms. KAMP, CHestnut 8342.

WEBSTER'S BIG BARGAIN—Offer wanted; 334 East Bid Bend; modern. MULLIN-WALTERS REALTY CO., INC.

D.R.B REALTORS

433 Woodlawn

SHERWOOD FOREST DISTRICT
A comfortable home of 6 rooms and sunroom, steam heat, oil burner; beautiful lot, 168x260. A rare bargain at $8500.
DIMMITT-RICKHOFF-BAYER, STer. 1314

YALE, 753—Strictly modern 5-room brick bungalow; garage; big bargain; terms. Look at theoutside this bungalow and phone PA. 3390.

D.R.B REALTORS

649 YEDDO

SHERWOOD FOREST DISTRICT
Excellent, modern home of 8 rooms; ½ acre lot. Will exchange for bungalow, northwest. Office open Sunday.
DIMMITT-RICKHOFF-BAYER, STer. 1314

Wellston

OAK GROVE, 1428 — 5-room bungalow; bath, electric; 25x125. For price and terms see Tomroy Inv. Co., 6321 Easton.

West Walnut Manor

MUST SELL—16 lots, West Walnut Manor near Fairview School; private party; phone WAbash 683R.

BUNGALOWS AND COTTAGES For Sale

ATTENTION BUNGALOW BUYERS
CUT OUT THIS AD
ALL BUNGALOWS OPEN
FOR YOUR INSPECTION

NEW BRICK BUNGALOW, $4,850
$750 DOWN 3459 MACKLIND

Drive West of Kingshighway on Pernod, then turn right; 5 rooms, tile walled bath, craftex walls, positively cannot be duplicated at this price.

$500.00 DOWN—PAY LIKE RENT
4967 Tyrolean, 6 rooms, modern, well constructed, 3 bedrooms. Near Kingshighway and Gravois. Bargain price. Less than $5000.

$4500.00 — $4500.00 — $4500.00
5 LARGE ROOMS, 3 YEARS OLD
3821 Burgen, fine district, just East of Leona in St. Stephen's Parish. All improvements are in. Act quick. Old couple leaving town. Inspect between 2 and 5 P. M. today.

HALF PRICE, NOW ONLY $15,000
ULTRA-FINE HOLLY HILLS HOME
3972 Federer Place, parkway in middle of street, 6 rooms, sunroom, beautiful vitrolite bath and lavatory. Must actually be seen to be appreciated.

HOT-WATER HEAT, PRICE $5000
5422 Nagel, just East of Hampton Blvd., 5 rooms modern, well constructed. Only 7 years old. Beautiful yard.

$3200 TO SETTLE ESTATE
5410 Virginia; 5-room cozy brick cottage; newly decorated and painted. Act quick—this real bargain will sell soon. See TODAY.

H. A. O'ROURKE, Inc.
Headquarters for Bargain Buys
Office Open Sunday 9 A. M. to 5:30 P. M.
RIV. 4310-11 5471 GRAVOIS

YOUR CHANCE TO BUY BUNGALOWS. SMALL CASH PAYMENT.
1019 Curren, 5 rooms, modern.
2845 Sulphur, 4 rooms, modern.
6106 West Park, 5 rooms, hot water heat
6444 Marmaduke, 6 rooms.
6408 Oleatha, 5 rooms, modern.
7174 Wellington dr., 5 rooms, large lot.
2543 Circle dr., 5 rooms.
2168 Clifton, 5 rooms.
2912 Clifton, 5 rooms.
8905 Olden, 4 rooms, 2-car garage.
25 Blakemore pl., 5 rooms, 2-car garage
23 Blakemore pl., 5 rooms, 2-car garage.
MULLIN-WALTERS RLTY. CO., INC. MAIN 2636.

VISTA, 4210—3 rooms, bath, garage, brick; bargain, $1500. 4407 Norfolk, 6 rooms, 1 floor, bath, furnace, modern, brick, 1 or 2 families; bargain, $3200. BURIAN RLTY. CO., 4016 Chouteau.

I have a 5 and sunroom bungalow, modern, good location, will sacrifice. Box E-65, Post-Dispatch.

North

Greulich's Bungalows

8622-26 PARK LANE—IN INGLESYDE
5 ROOMS, AIR CONDITIONING, SIDE DRIVES; GREULICH CONSTRUCTION. THIS IS THE LAST BEAUTIFUL BUNGALOW LOCATION IN NORTH ST. LOUIS. OPEN FROM 9 A. M. TO 8 P. M. WEST OF RIVERVIEW DR. AND NORTH OF FLORISSANT AV. LOTS 48x185
GREULICH, GRAND & SULLIVAN.

BEAUTIFUL HOME

OPPOSITE FAIRGROUNDS PARK
Lovely 7-room brick bungalow with tile bath, hardwood floors, hot-water heat, 2-car brick garage; nice lot with shrubs and flowers; owner anxious to sell.
GEO. J. WANSTRATH.
CE. 2940. 715 Chestnut st. EV. 3295.

Fairgrounds Park Cottage
$400 Down—Price $2550

Matt brick cottage; 5 rooms; bath; furnace.
GLICK, MAin 4182.

$300 DOWN

5-room frame; hot-water heat. 4028 Lee.
ACME REALTORS, CE. 1750.

BUNGALOWS FOR SALE—Northwest

CLOSED BANK'S LIQUIDATION SALE

Your Opportunity for Real Values

TERMS

BUNGALOWS, NORTHWEST

5104 North Kingshighway
1½-story brick bungalow; 7 rooms, bath, ultra modern, lot 40x125; 2-car garage.

5650 Park Lane
1½-story brick bungalow; 6 rooms and bath; hot-water heat; lot 35x105.

Jennings Bungalow
2555 Hord; attractive 1½-story English brick bungalow; 5 rooms, bath; lot 59x120; hot-air furnace; hardwood floors.

RESIDENCES

4633 Natural Bridge
2-story brick residence; 6 rooms and bath; steam heating plant; lot 50x96.

1462 Adelaide Av.
2-story brick residence; 7 rooms and bath; hot-air furnace, hardwood floors, 2-car brick garage; lot 37x100 across from O'Fallon Park.

COTTAGES

5205 Gilmore
1-story brick cottage; 4 rooms, hall and bath, hot-water furnace; lot 50x142; 1-car frame garage.

4534 Mary
1½-story stucco; 5 rooms, bath; lot 50x70.

FLATS

4273 St. Louis
2-story 2-family brick flat; 4 rooms and bath each; hot-air furnaces; lot 36x142; 2-car frame garage.

4243 Ashland
2-family brick flat; 3 rooms and bath each; lot 25x169; frame garage.

INVESTMENT PROPERTY

5001-03 N. Broadway (corner)
2 brick stores with flat above, 39x116; 2-car frame garage.

908-10 St. Louis
2-story 6-family brick; 2 rooms each; lot 30x82.

Carl G. Stifel Rlty Co.

Realtors CEntral 4770 3600 N. Broadway

BEFORE YOU BUY

Inspect these modern bungalows.
5380 Arlington—6-room brick, hot-air heat; lot 30x125.
5424 Ruskin; 5-room brick; hot-water heat, hardwood floors; 2-car garage; lot 33x176.
4461 San Francisco; 6 rooms, hot-water heat, site roof; lot 32x200.
4886 San Francisco; 6 rooms, tile roof, 2-car garage; lot 33x120.
4714 Geneviève; 5-room frame, furnace; garage; lot 30x125.
8927 Annetta av.; 4-room brick, hardwood floors; garage.
J. CHAS. MUELLER & SON, CO. 8303

IF
YOU WANT TO SEE
The Best Construction
Inspect new super-built bungalows adjoining Riverview drive at 5712-16-20 Stratford av. (4700 north). The buyers will be more proud of them each year instead of ashamed of cheap construction that costs more continually. Ry-tex brick laid in cement mortar, white enamel brick basement, 4 lovely large rooms; tiled bath, finest plumbing fixtures, latest creation in Hoosier kitchen cabinet with dish-washing and drying arrangement built in; air conditioned steel furnace with air filter and humidifier, large screened porch, garage, fences, sidewalks, lot 36x115. Reasonable price and terms.
FRANCIS-PERRY-RUTH, 110 N. 7th.

ST. ENGELBERT PARISH

4666 Penrose; 5 beautiful, spacious rooms; strictly modern; large lot.
4875 Lee, 5 rooms, modern; terms.
4605 Anderson, 5 rooms; might trade. Also see 5727 Era; 4 rooms; modern.
5659 Terry; modern 5-room; bargain.
KORTE, 717½ Chestnut, MAin 4258

COMPARE THIS VALUE

Cozy 5-room brick, very well kept; Home Comfort furnace, bath; A1 condition; pretty yard, flowers, shrubs; 4539 Greer.
KORTE, 717½ Chestnut, MAin 4258

$3500 BUYS 4587 DAVISON

4-ROOM MODERN BUNGALOW
Priced Lower Than Rent
MORRIS AACH R. CO., 826 CHESTNUT.

OWN YOUR HOME—$26.50 PER MONTH
Here's an opportunity; new 4-room, hardwood floors, bath, furnace; about 1 acre of land; $2950, $500 down.
Keeney-Toelle, 5506 Nat. Bridge. MU. 7370

LIFETIME OPPORTUNITIES
5433 Arlington (near West Florissant); 5 rooms and sunroom, furnace, tile floor bath, hardwood floors, garage. Government loan. See it now.
5462 Arlington av., 4 rooms and sunroom, strictly modern and in very good condition; well financed.
GEO. J. WANSTRATH JR., INC., 3500 N. Grand. COlfax 3700.

ARLINGTON, 1907—Brick cottage, 6 rooms, furnace; bargain, $2500; terms.

SEE THIS
YOU WILL BUY

5161 Ashland, 5 rooms and sunroom, vitrolite bath, hardwood floors, hot-air heat, garage; price reduced; open.
MORESI-NAUMAN-O'NEILL CO., FRanklin 4242. 2700 N. Grand.

5044 AUBERT AV.
Very fine 5-room bungalow; modern and a real buy. Open for inspection.
OREON E. & R. G. SCOTT, 800 Chestnut.

NEW BUNGALOW 3610 AVONDALE

5 rooms; tile bath and kitchen; lot 45 x136; open today.

JOHN P. HI. 2610 **DOLAN** REALTY CO. INC.

$250 DOWN!!

Beautiful 6-room bungalow; bath; furnace; garage. See 1921 Belt.
GLICK, MAin 4182.

JUST LISTED—REAL BUY

4817 Bessie, 5 rooms, modern throughout.
KORTE, 717½ Chestnut, MAin 4258

ST. ENGELBERT'S PARISH
4868 Bessie, 5-room brick bungalow, bath, hardwood floors, furnace, garage.
HARTWIG-DISCHINGER. FR. 2943.

BLAKEMORE, 25—5 rooms and sunroom, modern, 2-car garage; priced right.
Mullin-Walter Realty Co., Inc., MA. 2636.

BUNGALOW—5-room brick, tile bath, hardwood floors; garage; $4250.
Keeney-Toelle, 5506 Nat. Bridge. MU. 7370

BUNGALOW, cottage, 5706 Maffitt, three large rooms; reception hall, furnace; $2750; terms. 5007 Aubert.

BUNGALOW—Brick; all improvements; cheap. Owner, 4866 Bessie.

CASH OFFER — Equity 5-room modern brick bungalow or trade down. Box L-55, Post-Dispatch or MU. 2448.

STOCK SON REALTOR

4510 CLAXTON AVE.
6 room brick bungalow. Hot water heat; 2-car garage. Call us for price.

COTTAGE—Frame, 4 rooms, bath, furnace, cellar; good condition; Beacon av. Also 3-room house, cellar, large yard. Anxious to sell; very reasonable. 5067 Emerson.

BARGAIN—OPEN TODAY, 1 TO 5 P. M.
4940 Davison; 5 large rooms, modern; hardwood floors; garage; ½ block from Walbridge School. Low price. Terms.
Edw. L. Kuhs Realty Co. JE. 3500.

FINE BUNGALOW

For Sale—5083 Durant, 5 rooms, modern in all details; a real bargain; lot 30x130; terms to suit. Open. Owner will show same. Will trade for 3-room cottage.
BREITT & NAUMAN REALTY CO., CEntral 8484. 106 N. 8th.

Price $3800, $750 Down

7006 Edison av., 4 rooms and sunroom, modern, brick, beautiful condition. EV. 8259.

OPEN 2 TO 5 P. M.
4520-4540 Elmbank; 5 rooms, bath, furnace, hardwood floors; reasonable priced; good terms.
HARTWIG-DISCHINGER. FR. 2943.

6032 EMMA, 5 ROOM
$4500

Modern brick bungalow; like new; little over year old.
STRODTMAN & STRODTMAN. CE. 8710

EUCLID, 2402 N.—6 rooms; offer wanted. HAAKE, FO. 2284.

6-ROOM BUNGALOW

4670 Farlin; modern, 3 bedrooms, tile-wall bath, weatherstripped; 2-car garage.
BEN C. FINKE, 206 Title Guar. Bldg.

$2450 5954 FLOY
Modern; 4 Rms.

Beautiful bungalow; hardwood floors, bath, furnace; 1 block east of Goodfellow; 1 block north of West Florissant; excellent location; terms. Open 2-5.
MICHELSON REALTY CO., 820 Chestnut

ARTISTIC BUNGALOW

5555 Goodfellow; 5 rooms and sun room; well built, a snap at today's prices.
EV. 3070 Carl G. Stifel Realty

FLOY, 5701—Bungalow; 7 rooms; cheap; owner; call after 1.

IT'S A BUY
5774 GOODFELLOW
Must sell; brick bungalow; only $3950.

HAMILTON, 5253—4-room brick bungalow; modern; garage in basement; $3150; terms. PA. 0364W.

HIGHLAND, 4968—6 rooms, modern; offer wanted. HAAKE, FO. 2284.

HOME—6-room, Blessed Sacrament Parish; private right. Box Y-37, Post-Dis.

I MUST SELL my modern 5-room brick bungalow at 56xx Mimika; $3500 first deed trust; new loan; if you want a real bargain, write me immediately. Box O-215, Post-Dispatch.

5524 JANET AVE.

Two blocks west of Jennings road, 5 rooms, matt brick, tile bath, hardwood floors, hot air heat; 37 foot lot; price $4000; $400 down; new loan. EV. 8259.

Must Sell to Close Estate

4613-15 Labadie av., duplex of 4 rooms each; home and an income.
EASTON-TAYLOR TRUST CO., FR. 0173.

5-ROOM BRICK BUNGALOW, $4950.
4678 Lee av., tile bath, furnace and garage; side drive; terms.
A. K. FEINBERG, 2914 Union. EV. 4900.

BEFORE YOU BUY

See 6343 Lena; 5-room modern brick bungalow; tile wall bath; also 2-room cottage in rear; lot 50x130; bargain.
O. J. McCAWLEY R. CO. MAin 2813.

$3950—TERMS

4550 Lexington, 4-room and glassed and screened porch, brick bungalow; tile roof, hardwood floors, tile bath, modern and like new throughout; open.

4932 LILBURN

What a buy! $2500 buys this 5-room modern home. All weather stripped. See today sure.
FOSKIN-GABBERT, FRanklin 5033.

LILBURN, 4957—Dandy 5-room, one floor, modern; only $3300; terms.
Eichenser, 4021 W. Florissant. CO. 1030.

CHOICE BUNGALOW—PRETTY YARD
6226 Lorraine; corner; 5 rooms; unfinished 2d floor; modern; sacrifice. ST. 3537.

BEAUTIFULLY REMODELED
Lotus, 5353; 5 rooms, all tile bath, hardwood floors, hot-water heat; must be seen to be appreciated; price reasonable. Terms. See today.
A. K. FEINBERG, 2914 Union. EV. 4900.

Open for Inspection

1411 McLaren and 8715 Oriole (in new subdivision); new extra built 5-room brick bungalows, tile bath and kitchen, air-conditioned; must be seen to be appreciated.
GEO. J. WANSTRATH.
CE. 2940. 715 Chestnut. EV. 3295.

HOME—OPPORTUNITY

5204 Maffitt; 5-room brick bungalow; furnace; lot 25x134; low price; small cash payment, balance like rent.
FLETCHER R. HARRIS R. E. CO., 200 N. 14th. MAin 5509

COTTAGE

47xx Maffitt, 5 rooms, modern; good condition; $3250; owner. Box M-82, P.-D.

5234 MIMIKA AVE.

5-ROOM MATT BRICK BUNGALOW
ABOUT HALF FORMER PRICE
$3500 ON TERMS
MORRIS AACH R. CO., 826 CHESTNUT.

57xx MIMIKA

5-ROOM MODERN BUNGALOW.
PRICE $2550; TERMS.
Box M-258, Post-Dispatch.

BRICK COTTAGE, $3300. OPEN.
5123 Natural Bridge; 4 rooms, bath, furnace.
A. K. FEINBERG, 2914 Union. EV. 4900.

FINE 5-ROOM BUNGALOW—40-foot lot; 5157 Natural Bridge; bath, furnace.
A. K. FEINBERG, 2914 Union. EV. 4900.

LOW PRICE—OPEN TODAY 1 TO 5 P. M.
6059 North Pointe bl. (1 block from new Peter Herzog School); 5 large rooms, ultra modern; garage. See Mr. Specking.
Edw. L. Kuhs Rlty. Co. JE. 3500.

OPEN TODAY.
6011 North Point bl.; 5 rooms; modern; 1 block from New Peter Herzog School.
EDW. L. KUHS RLTY. CO., JE. 3500.

5943 NORTH POINTE—5-room brick; double garage; open.

STOCK SON REALTOR

CHANCE OF A LIFETIME!
3428 OAKDALE
Dandy 4-room brick bungalow, 2 unfinished rooms upstairs; garage attached; can be bought for $5250. Don't fail to see this house.
4712 NATURAL BRIDGE. EV. 4990

OAKDALE, 3341—6-room, matt brick, corner lot; 2-car garage; beautiful home; $1000 down; price under $4750. EV. 8259. 6400 west on Natural Bridge, then 3 blocks south.

3814 Oakwood—4 rooms, bath, furnace, garage; $2250.
DICKMANN MAin 4111 804 Chestnut

PARK LANE, 5638—5 rooms, sunroom, modern; all conveniences; first-class condition; bargain; owner.

OPEN FOR INSPECTION
4630 Penrose; modern bungalows; terms. EVergreen 5241. Open 10-6.

FLOYER, 5203—5 rooms, bath, furnace; garage; bargain; $2250; worth $3000. BURIAN RLTY. CO., 4016 CHOUTEAU

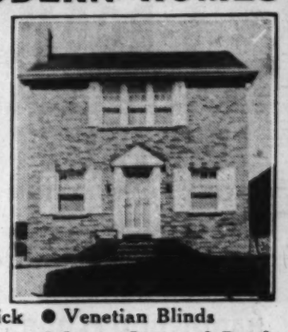
BUNGALOWS FOR SALE—South

2 NEW MODERN HOMES

4125-33 Alma Av.

South Holly Hills

OPEN FOR INSPECTION SUNDAY AND EVERY DAY 2 to 6 P. M.



- Colonial 2-Story Brick
- 5 Large Rooms
- Tile Bath and Kitchen
- De Luxe Kitchen Cabinet
- Craftex Walls
- Red Gum Trim
- Venetian Blinds
- Large Screened Porch
- Garage
- Yard Sodded
- All Improvements in
- No Extras

M. A. RUST & SONS REALTY CO.

MAin 4551 816 CHESTNUT ST.

MEHLER
REALTY COMPANY

WISHES TO ANNOUNCE THE
FORMAL OPENING
OF THEIR NEW OFFICE LOCATED AT
3216 S. GRAND BLVD.
ON MARCH 29th, 30th AND 31st
Clients, Friends and Visitors Are Invited

Northwest

5342 QUEENS AVENUE

Six rooms, sunroom, cool sleeping room; hot-water heat, hardwood floors, tile bath, tile roof; brick garage; will trade for single or double flat.
P. J. SLATTERY REALTY CO., JE. 3322.

RUSKIN, 5029—4-room frame, bath, hot-water heat, garage; open.

ST. ENGELBERT'S BUNGALOW, $4000.
4878 Calvin; 4 modern rooms. MA. 4182.

$2450

4526 St. Louis av.; 4-room brick cottage; 2-car brick garage; will exchange.
EASTON-TAYLOR TRUST CO. FR. 6173.

ST. LOUIS, 4659—4-room brick, hot-water heat, hardwood floors, $2250 only.
P. J. SLATTERY REALTY CO. JE. 3322.

3-ROOM FRAME COTTAGE, $1250.
5569 St. Louis av., bath, street and alley made; open.
A. K. FEINBERG, 2914 Union. EV. 4900.

Choice Bungalows

4847 Sacramento; 5 rooms, sunroom, tile bath; hot-water heat.
5362 Emerson; 4 rooms; reception hall; bath; furnace; fine condition.
4036 Cora; 5 rooms; modern; an excellent buy.
EDW. KEHLENBRINCK REALTY CO., 2720 N. Grand. FR. 4040.

SHULTE, 6011—Just completed, new 5-room bungalow; all modern; open 2-5 p. m.

SCHULTE, 5919—3-room frame, $1900.
NESSING, Realtor, ATwater 645.

OPEN 2 TO 5 P. M.
5969 Summit; 6-room bungalow, one floor, bath, furnace, hardwood floors, garage.
HARTWIG-DISCHINGER. FR. 2943.

BUNGALOW — Exceptional value, 7 and sunroom, Holly Hills district, May trade. Box M-73, Post-Dispatch.

BUNGALOW—4-room frame; hot-water heat; sell at bargain, $2700. RI. 4898.

BUNGALOW—5-room brick, modern; bargain. Owner, Box P-262, Post-Dis.

BUNGALOW—Brick duplex, large lot; off Gravois; $5500. RI. 4898.

BUNGALOW—Pretty 4 and sun, very clean; $4750. Bargain. RI. 4898.

BUNGALOW—5-room brick, hardwood floors (Scruggs School); $4500. RI. 4898.

ST. STEPHENS PARISH

3921 BURGEN (BARGAIN)
Price slashed on this lovely home; 5 rooms, hot-water heat, tile walls, kitchen and bath, sun room, etc.; only 3 years old. "SEE US."

BRINKOP 3621 S. GRAND LAc. 3040

BURGEN, 3942 — Frame, 5-room; corner lot; $2250; bargain.

GELAN 5455 GRAVOIS RI. 2505

South

TIME TO MOVE

NOW IS THE TIME
TO SELECT YOUR HOME
CALL OR PHONE FOR OUR LIST OF CHOICE BUNGALOWS

OFFICE OPEN SUNDAY

Mr. Weber at Your Service
ALTMAYER REAL ESTATE COMPANY
3352 S. Grand. FRospect 3535

REAL BARGAINS
Ulena—4-room modern; St. John's Parish; only $250 down.
Wilcox—5-room modern; sunroom; brick; near Bevo Mill; $500 can handle same.
Hummel, 4739—5-room modern frame; A-1 condition; priced to sell.
We have many more to offer.

OSTERKAMP-HAVLICEK

5421 Gravois RI. 2542

REAL BARGAIN

Brick bungalow; modern; 4319 Lafayette av., 6 rooms, 3 bedrooms; with oil burner; 2-car garage. Call LA. 8989.
ANDERSON-STOCKE-BUERMANN.

COTTAGE BARGAINS.
52xx Finkman; brick cottage $4200.
538 Fassen; brick cottage; $3350.
3990 Meramec; frame cottage; $2300.
3345 Wisconsin; brick cottage; $1250.
WACHTER, 4433 Gravois, RI. 6810.

DISPLAY BUNGALOW
Alabama, 6951 — 5 rooms, tile kitchen, bath, hot-water heat; owner.

5-ROOM FRAME **$3250**
LOT 67x130
Bath and furnace; phone today. Bargain.

O'ROURKE 5471 GRAVOIS RIV. 4310-11

A BUY—PRICE REDUCED

Beautiful new English home, 5206 S. 37th st.; 5 rooms and alcove; tile kitchen and bath; hot-water heat, large sleeping porch; open; 2 blocks west of Grand.

CONTRACTOR'S HOME

8 rooms; two baths; built-in two car garage; exceptional construction and location. Rare buy at $13,500. RI. 5262.

FORECLOSED BARGAINS.
Your chance to buy at a sacrifice, modern 5-room bungalow, South Side; good location; want cash quick. Box E-50, P.-D.

MODERN BRICK BUNGALOW, $3800
4 rooms, furnace, tile bath, new garage; 35-ft. lot. Call for appointment to inspect; is rented now. RI. 3555.

ACCEPT your property in trade for new bungalow, South Side. LA. 7348.

Modern Bungalow, $5250

6929 Alabama; 5 rooms, tiled wall kitchen and bath; steam heat; hardwood floors; a rare bargain. "SEE US."

BRINKOP 3621 S. GRAND LAc. 3040

ADKINS, 4612—3 rooms and sunroom; asbestos shingle; first-class condition; modern; quick sale wanted; act now.
J. W. WOOD REALTY CO., FR. 5656.

PRICE $4000.00

4636 Alaska, 5 rooms and reception hall; A1 condition; near school.
HAMMEL R. E. CO., RI. 5071.

4xxx Alaska 3-room brick; hot-water heat, bath; only $2850.
BRANNER, 5423 Gravois. RI. 5330.

ALBERTA, 39xx—5 rooms, vitrolite kitchen, bath, hot-water heat; beautiful yard; strictly modern. GRand 1549.

ALEXANDER, 4711—4 rooms, bath, furnace, garage; $2950; terms. RI. 4300.

ALFRED, 1822—6 rooms; bath, furnace; 2-car garage; 30-ft lot; open.
RENGEL-WEBER, L

BUNGALOWS FOR SALE—South

5-ROOM BRICK BUNGALOWS IN KINGSTON PARK $4450

STONE FOUNDATION
MATT BRICK
STEEL SASH
COPPER SCREENS
HARDWOOD FLOORS
TILE BATH
TILE KITCHEN
GLAZED PLASTER
2 REAL FIREPLACES
VENETIAN BLINDS

$650 DOWN AND BALANCE $30 PER MO.
Includes Principal and Interest

Furnished Home Open for Inspection

ON SOUTH BROADWAY EXTENSION ADJOINING WEST SIDE OF BARRACK RESERVATION

Bus Passes Door

Riv. 9523 — RISCH — Riv. 7088

937 FILLMORE
If you want a 4-room bungalow, grab this.
FEDERER 2610 GRAVOIS FR. 1519

FRENCH, 3716 (1 block south of Carondelet Park)—6 rooms, modern; 60-ft. lot; tile bath; vitrolite walls. (Open.) WILKEN, FL. 5600. NAHN-HEBERER RLTY.

GANNETT, 4345—Bungalow, suitable for 2 families; 7 rooms, garage.

BEST BUNGALOW BUY—SOUTH SIDE
4259 Gertrude, 5 rooms 1 floor, matt brick; new; thoroughly modern. Phone
O'ROURKE 5471 GRAVOIS RIV. 4310-11

Only $4250—Real Bargains
4306 Gertrude, 4 rooms and attic, modern brick bungalow, 2-car garage.

GOENER, 57xx—5 rooms, vitrolite bath, modern, double garage; bargain.
RENGEL-WEBER, 3539 S. Grand LA.9543

GOENER, 6240—4 rooms, furnace, bath; Government loan. FRANCIS, RI. 4300.

GOENER, 5731—Splendid 6-room new bungalow; less ½ cost. Phone LA. 7440.

GRAND AND GRAVOIS DISTRICT
5-room brick cottage, hardwood floors, hot-water heat; large lot; very good buy. L. K. SCHMOLL, 818 Chestnut. GA. 3164.

GRAND, 5210 S.—6 rooms, hot-water heat; modern; bargain; owner. Box E-49, P.-D

SINGLE FLAT BARGAIN
4027 HARTFORD
5-5; furnace and tile floor bath; good income; this property can be bought at a bargain; call today. Inquire second floor.
A. J. MEYER & CO. 3606 Gravois PR. 5322-23

HAVEN, 4095-97—3 AND SUNROOM DUPLEX, and 4147-49 HAVEN; 3 AND SUNROOM DUPLEX; MODERN; WE HAVE OTHERS. OFFICE OPEN TODAY. CALL FL. 5602. NAHN-HEBERER REALTY, 3415 S. KINGSHIGHWAY.

HEEGE, 51xx—4-room brick, modern; $3500; terms. FL. 9839.

CARONDELET PARK HOME
4141 Holly Hills, brand-new; 7-room, extra lavatory; air condition. RI. 4898.

HOLLY HILLS, 4363—Frame cottage; 30-foot lot; may trade. RI. 7611.

HOUSE—Fruit trees, etc.; large garden, 125x100; clear title; $2500 takes it. 831 Wachtel, Dewey Heights.

6208 IDAHO AVE.
1-story brick cottage, 4 rooms and sunroom, bath, hot-air heat; frame garage in rear. Lot 27x125 ft.

MERCANTILE COMMERCE BANK AND TRUST COMPANY
8th and Locust Sts. CEntral 3500.

IDAHO, 4754—5-room brick cottage, hot-water heat, 37-foot lot, 2-car garage.
MEHLER 3216 SO. GRAND **LA. 4000**

MUST SELL
6211 Idaho; beautiful 4 rooms and sunroom; garage; open all day.

IDAHO, 47xx—5-room brick (St. Anthony's). Sell very cheap. Riv. 4898.

TAKE A LOOK AT
5712 LEONA ST.
One of the best bargains in Holly Hills; 5 dandy rooms; vitrolite kitchen and bath; right at Woerner School.
FEDERER 2610 GRAVOIS PR. 1519

4735 LOUISIANA
New 5 rooms, bath; lot 50x142; bargain; open today, 2-5 p. m.
JOHN J. REARDON, INC., 111 N. 10th.

BUY LIKE RENT
4724 Louisiana; 6 rooms, bath, furnace, garage, hardwood floors. Open 2 to 5.

See the Inside of
3852 McDONALD AV.
Thoroughly reconditioned 5-room bungalow; convenient location; lot 50x167½; trees, shrubs; 2-car garage.
HY. HIEMENZ R. CO. CH. 8452.

REAL VALUE—GOOD OPPORTUNITY.
4024 Meramec; 3 rooms, bath, furnace; large lot; convenient location.
KORTE, 7171½ Chestnut, MA. 4258.

$4950 BUYS BIG BARGAIN.
Modern 5-room bungalow, and 4-room cottage. 4034 Meramec.

4316 MICHIGAN AV.
Dandy brick bungalow, containing 5 rooms, bath and furnace; St. Anthony's parish; price $4800. Open, 2 to 5:30 p. m. today.
HEMMELMANN-SPACKLER R. E. CO. 7th and Chestnut sts. MAin 1224.

MICHIGAN, 35xx—5 rooms; modern; first class condition; $4500; terms. Box E-46, Post-Dispatch.

6-SUN ROOM OPEN TODAY! $4500
4832 MILENTZ
Hot Water Heat, Modern, EZ Terms
ALTMAYER, 3352 S. Grand. PR. 3535

$750.00 CASH BUYS
5230 MORGANFORD ROAD
First deed of trust is $2500, 2 years to run; 3 large rooms, bath, new hot-water heating plant; large lot; located between Eichelberger and Walsh st.
F. J. CORNWELL R. CO., MAin 2258.

NEBRASKA, 4324—4 rooms, bath, garage; reasonable; no agents.

3742 NEOSHO ST.
New brick bungalow, 5 rooms, tile wall bath and kitchen, hardwood floors, hot-water heat; open today.
M. A. RUST & SONS R. CO. MAin 4551.

OHIO, 2856—5 rooms; modern; garage; cheap; owner.

New Bungalow
3959 OLEATHA
Corner Russell Pl.
Five rooms, tile bath and kitchen complete; garage, ash pit and fences.
McCASKILL & MANNION
Wainwright Bldg.

3419 OREGON AVE.
Brick cottage well built 4 rooms, bath, hot-water heat, large basement room. Bargain. GRand 1349.

OREGON, 34xx—Brick, 4 rooms, bath, hot-water heat; bargain. GRand 1549.

LOOKING FOR A REAL BUY?
6807 PARKWOOD PLACE
Fills the bill; 6-room modern bungalow; may trade. (Parkwood place is 1 block west of Morganford at Loughborough.)
FEDERER 2610 GRAVOIS PR. 1519

New Bungalows ($5750)
4053-57 POTOMAC (OPEN TODAY)
Lovely new homes, just being completed, 5 rooms, tile kitchens and baths, furnaces, hardwood floors, nice attic, etc. Open today. "SEE US."
BRINKOP 3621 S. GRAND LAc. 3040

BUNGALOW BARGAIN
4037 POTOMAC
5 rooms and sun room; bath; furnace. If you are looking for a bargain in a bungalow; get card of admission and see this property.
A. J. MEYER & CO. 3606 Gravois PR. 5322-23

POOR man's chance, near Bevo Mill, 6-room frame, 3 down and 3 up. $2200.
JOHNSON 4540 GRAVOIS RI. 5150

POTOMAC, 3928—5-room modern bungalow; first-class condition; will consider trade. NAERT, RI. 3814.

POTOMAC, 3115—6 rooms, tile bath, hardwood floors, bargain; vacant; open.

QUICK cash sale wanted for bungalow. Owner, no agents. FL. 1866.

QUINCY-GRAVOIS—5-room brick bungalow; need cash; $4000. Box O-272, P.-D.

RAY, 4558—4-room shingled house; want offer here. RI. 4898.

RAY, 4717—4-room brick, dandy (St. John's Parish); cheap, too. RI. 4898.

6 ROOMS, BATH, $2150
4079 Schiller pl., newly painted and decorated. St. John's parish. Open today.

4427 S. Spring; beautiful 5-room frame; furnace; bath; only $3650; make offer. BRANNER, RI. 5330.

TAFT, 4146—6 rooms and reception hall; frame shingled, bath, furnace; priced right. RENGEL WEBER, LA. 9543.

LOOK—ONLY $200 DOWN.
7616 Tennessee; 4-room frame cottage; bath, electric, garage; large shed; lot 50x125; open Sunday; only $2700.
Kaseberg-Trauth Realty Co., Pros. 3555.

TENNESSEE, 44xx—Brick, 3 rooms, bath, furnace; low price. RI. 08294.

TENNESSEE, 3521—Brick cottage, 4 nice rooms; modern; cheap. LA. 7440.

ONLY $3000.00
4662 Tesson, 5-room bungalow, garage; drive. RI. 5071.

CLEAN COTTAGE $3500
Bath, furnace.
4246 S. 37th.
Call at office for Card of Admission.
ALTMAYER, 3352 S. Grand. PR. 3535.

THIRTY-SEVENTH, 5524 — New 5-room modern bungalow; hot-water heat, tile kitchen and bath; terms, or will trade.

THOLOZAN, 3943—Modern brick bungalow; dandy; very cheap. Riv. 4898.

THOLOZAN, 7032—Bungalow, 5 rooms, bath, $38.

THOLOZAN, 40xx—Brick bungalow, 4 and sunroom; price below $4800. LA. 8153.

STOP—SEE THESE!
4333-41 TOENGES
BLOCK SOUTH HOLLY HILLS BL.
Beautiful 5-room bungalows, tile in kitchen and bath, floored attic; hot-water heat; strictly up-to-date; price right. See these.
GELAN 5455 GRAVOIS RI. 2505

4309-15 TOENGES, OPEN 2-5:30
Real buy at $5950, new 5-room modern bungalow.
RENGEL-WEBER

$2000.00 UNDER COST
TYROLEAN, 4157—A well-built 5-room modern brick; garage; 1 block Carondelet Park; true value at a low price. Inspect today and be convinced.
BRINKMANN, 4910 Gravois. Riv. 3010.

VARRELMAN, 45xx—4-room brick; bath, furnace, garage; owner. Riv. 6615R.

VISTA, 4237—3 rooms, bath, shed, nice lot; $1500. KAMP, CH. 8342.

WANDA, 6051—5-room modern brick; 2-car brick garage; street and alley made; A1 condition; bargain price; terms. Open today.
BRINKMANN, 4910 Gravois. Riv. 3010.

WANDA, 6127—Bungalow; 6-room modern; side drive; bargain; owner.

WANDA, 6049—6 rooms, 2-car garage; 35-ft. lot; modern. LA. 9543.

WEBER, 646—7 rooms; modern; large lot; $3000. Anxious, FR. 2322.

4342 WILCOX $4675
5 Rooms and Sunroom.
This excellent, modern bungalow near Gravois; well constructed. Can be handled on easy terms. See today.
MICHELSON REALTY CO., 820 Chestnut

Modern 6-Room Bungalow
4032 Wyoming st.; extra fine shape; near schools, churches, hardwood floors, tiled bath; owner leaving town. "SEE US."
BRINKOP 3621 S. GRAND LAc. 3040

WILL BUILD to suit, south; your cottage taken as down payment. LA. 7348.

Write or phone for our list of bargains; flats and bungalows.

ACORN For Action — FLanders 3050 — 6815 Gravois

6-ROOM bungalow in Holly Hills Division; modern and in good condition; will sell cheap. Box E-45, Post-Dispatch.

Southwest

D.R.B REALTORS — **St. Louis Hills Bungalow**
Owner leaving city must sell this beautiful bungalow immediately. Only 1 year old. 5 rooms and bath all on one floor. Tile kitchen, 2-car brick garage. Slate roof—a rare bargain at $8850. Office open Sunday.
DIMMITT-RICKHOFF-BAYER, ST. 1314.

A CHANCE TO OWN
Your own home; small down payment, balance on HOLC mortgage, payable monthly. See 7069 Oleatha av.; 4 rooms and sunroom, bath; furnace; hardwood floors. A real buy. Call

JOHN P. HI. 2610 **DOLAN** REALTY CO. INC.

DON'T MISS THESE
3 FINE DUPLEX BUNGALOWS
A home, an income; just north of 5500 Pernod; 3 with 4-room efficiency.
RENGEL-WEBER
3539 S. GRAND, LA. 9543

TWO (2) MODERN HOMES.
BOTH FOR $3500.
6820 Arthur av.; 1 brick cottage and one frame; each has 5 rooms, bath, and hot-water heat, 2-car garage; lot 50x162 with streets, etc. mode; both houses for $3500; reasonable terms.
HAUER-LUSTKANDL, 806 Chestnut st.

FARM, ALMOST IN CITY.
Three acres good, level land, well drained, nice house, 2 blocks off concrete Lindbergh drive, south, just a home for city worker who uses spare time for growing things. Easy payments. BRINKER. EV. 2519.

PRICED FOR QUICK SALE
$750 cash buys 8-room bungalow, near St. Louis Hills, arranged for 2 families; hot-water heat, bath, electric range; lot 60x145; close to fine Lindenwood School; $32 monthly. 3624 Wenzlick. HI. 3464.

Southwest

CONVINCE YOURSELF
We believe that we have one of the best constructed and arranged 5-room bungalows ever built in South St. Louis. Large bedrooms, plenty of closets—also cedar storage closet—tile kitchen and bath, kitchen cabinet, Magic Chef gas stove, beautiful electric fixtures, insulated. AFCO air conditioned; garage; 40-ft. lot.

ONLY $6,850.00
COME OUT TODAY—
SEE
6056 POTOMAC ST.
(3500 South on Hampton. 1 Block West)
HOLLY HILLS REALTY CO.
5624 So. Grand RI. 7117



OPEN SUNDAY FROM 10 TO 5
4944 NAGEL, $4500
MODERN MATT BRICK BUNGALOW, 4 rooms and sunporch, oak floors, tile bath, steel furnace, double garage, ½ block to street car.
VERNON LAUX 4658 Gravois RI. 7800

BUNGALOWS
6 FULL ROOMS
5244 Lindenwood; 3 bedrooms with plenty of closet space, tile walls in kitchen and bath, with shower; concealed radiation with hot-water heat, hardwood floors, linoleum in kitchen; 1-car frame garage; priced for quick sale.
52xx Loughborough; 5 full rooms, hardwood floors, tile bath, hot-air heat; lot 35x125; price $5250.
7564 Rannells; 5 rooms, hardwood floors, tile bath, hot-air heat; price $4500.
B. H. STOLTMAN R. E. CO., 4003 CHOUTEAU AV. NE. 1091.

Frame Cottage — 6418 Fyler Ave.
Four rooms, toilet, electric, gas, large garage; lot 50x150.
TONY HURLEMAN, Realtor, LA. 9092

ONLY $850 CASH Balance like rent; will buy modern, 5-room brick bungalow at 6039 Arsenal. See it today. Open 2 to 5.
YECKEL-EARICKSON 3542 Gravois

ST. LOUIS HILLS HOME, $8850
Beautiful 5 and sunroom, 2-car garage; trade for single flat south. For appointment to inspect, call RI. 3555.

EPIPHANY PARISH.
6 rooms, bath, steam heat, oil burner; garage; close to schools, churches, transportation; $4250.

A PERFECT HOME IS OPEN
In a more beautiful city.
8531 Arthur at 9000 Gravois.
HOWARD E. KELSEY. FL. 9839.

SOUTHAMPTON BARGAIN
5 rooms, sleeping porch; steam heat; modern; must sell; terms. Call ST. 1872.

Easy terms on this 3-room efficiency; all improvements in and paid for.
FRANK H. Hiland 0486 **BROWN** REALTY CO. 7184 Manchester

6225 ARSENAL
Bungalow 5 rooms; one floor, with lot 52' 6"x125. Strictly modern. "SEE US."
BRINKOP 3621 S. GRAND LAc. 3040

ARSENAL, 4937—5-room brick cottage; bath, furnace; opposite new high school; low price. HALLER, 705 Chestnut st.

ARSENAL, 6438—5-room cottage, modern; $3200; account no work.

BANCROFT, 4962—6 and sunroom; must be sold; owner leaving town. Inspect and make offer.
JOE A. MUELLER. FL. 3374.

BEFORE YOU BUY
See 6916 Blow. Will be completed in one week; 5 rooms, tile bath and kitchen, built-in cabinets. See builder on premises. Lot 35x140. Phone Watson 4102.

BLOW, 5306—4-room frame, bath, toilet, furnace, 2-car garage; want to close estate.
J. W. WOOD RLTY. PR. 5656.

BLOW, 5416—6-room frame; bath, furnace; 1-car garage. (Open). $2750.
JOE A. MUELLER. FL. 5600 OR FL. 3374

BLOW, 6407—New, 5 rooms, 1 sold, 35-ft. lot; may trade. Open. FR. 2626.
BISCHOFF, INC., 817 Chestnut.

BE YOUR OWN LANDLORD
$500 CASH—BALANCE TERMS
Buys 5449 Botanical; 4 rooms and bath, stucco home; lot 35' front; owner show through; price $2750.
EUGENE J. ALTHEIMER, WILLIAMS & CALMER, INC., 817 Chestnut.

BRADLEY, NEAR WATSON.
Very nice 5-room frame bungalow; 50-foot lot; sell very cheap to good party. Box O-401, Post-Dispatch.

BUNGALOW—4-ROOM BRICK AND GARAGE; ALL IMPROVEMENTS IN; PRICED $4000; NO PHONE INFORMATION. OFFICE OPEN ALL DAY SUNDAY. NAHN-HEBERER RLTY. 3415 S. KINGSHIGHWAY.

BUNGALOW—5 rooms, tile bath, hot-water heat, hardwood floors; garages; well built; 4948 Pernod. LA. 7440.

BUNGALOW—Brick; 7 rooms, double garage; $6500. Owner, 5506 Itaska.

2826 CLIFTON
Attractive, clean 4-room matt brick bungalow; priced right for quick sale.

JOHN P. HI. 2610 **DOLAN** REALTY CO. INC.

NEW HOME—OPEN TODAY
5823 DELOR, ST. LOUIS HILLS BARGAIN
Inspect this fine home, ready for occupancy, attractive price, consider trade. Submit deals; make terms to suit.
C. A. BELLER, 4105 S. GRAND. RI. 3558

5444 DELOR
NEW 5-ROOM BUNGALOWS OPEN.
Beautiful homes and select neighborhood.
RENGEL-WEBER. LA. 9543.

DELOR, 5431—Brand-new 5-room with unfinished 2d floor; hot-water heat; beautiful bath, kitchen. Open every day.

INSPECT THIS TODAY.
3740 Devonshire; modern brick bungalow; small down payment; balance like rent. May trade. Open 2-5. MEDIC, FL. 5600

BUNGALOWS FOR SALE—Southwest

WHY PAY MORE?

5449 THOLOZAN
3 BL. NORTH OF CHIPPEWA



5 large rooms, large screened-in sleeping porch, concealed radiation, 2 real fireplaces, knotty cypress paneled rathskeller, beautiful colored tile bath and kitchen, copper guttering, utility kitchen sink. Shades, screening and sodding.

OPEN TODAY

BALL LUMBER & SUPPLY CO. 6864 CAbany

D.R.B REALTORS — **$4500 Buys 5652 Devonshire**
Biggest bargain in town. 5-room brick bungalow; hardwood floors, tile bath; convenient to everything. Name your own terms. Open today.
DIMMITT, RICKHOFF, BAYER. ST. 1314

DUPLEX BUNGALOW—4 rooms; foreclosure bargain; $5500. LA. 7441.

NEW BRICK BUNGALOW
5525 EICHELBERGER
Five rooms, tiled bath and kitchen, has everything to make a home complete. Open.
DOERFLINGER
GRAND 2400

EICHELBERGER, west of Kingshighway; must sell my 5-room bungalow, cheap. Box O-244, Post-Dispatch.

EICHELBERGER—West of Kingshighway, bungalow, 5 rooms, ultra modern; $6000. RI. 0829J.

2616 S. 59TH ST.
Fine 5-room bungalow; ask $3600.
CHAUNCEY P. HEATH CO. GA. 3164.

Cottage Bargain, $3500
6547 Fyler av., at Watson rd.; 6 rooms and 2 bathrooms; lot 50x200; must be sold. HAASE REALTY CO., 103 N. 9th.

5648 GOETHE
5-room bungalow, tile kitchen and bath, hot-water heat. $6750.
CARLISLE R. E. CO. ST. 2133.

GOETHE-KINGSHIGHWAY—3-room modern bungalow; bargain; $3200. LA. 7441

SAVE $2000
Railroad man transferred, almost new 5-room brick bungalow, 55xx Gresham.
O'ROURKE 5471 GRAVOIS RIV. 4310-11

Bungalow Giveaway, $4850
OPEN TODAY, 2 TO 4
6001 Hampton; 5 rooms, matt brick, hardwood floors, tile bath, furnace, garage; corner lot.
Archsoecter & Skaggs, 806 Chestnut, Third Floor.

HEEGE, 5118—3-ROOM DUPLEX; MODERN; A NICE HOME AND INCOME; WE HAVE OTHERS. CALL OR WRITE TODAY. FL. 5600. NAHN-HEBERER RLTY. 3415 S. KINGSHIGHWAY.

6-Room House, $4100
6578 Hoffman av.; splendid 2-story brick; 6 rooms, bath, and furnace; lot 40x125, 2-car garage; all improvements; see it today.
HAASE REALTY CO., 103 N. 9th St.

6506 HOFFMAN AVE.
Fine 4-room modern; bath, furnace; garage; real bargain for quick sale.
O. J. McCAWLEY R. CO. MAin 2813.

5618 Holly Hills—Bungalow
A well appointed home, large living room, dining room, 2 bedrooms, kitchen, tiled walls in bath; also garage. If you buy now you will be rewarded; prices should increase. Go today; appreciate value.
EUGENE J. ALTHEIMER, WILLIAMS & CALMER, INC., 817 Chestnut st.

A HOME YOU'D LOVE
5600 Holly Hills; brand new; it's got everything. Open. RI. 4898.

HOLLY HILLS, 5631—5-room, vitrolite bath, well constructed. FL. 0918.

5832 ITASKA.
A well-constructed 6-room, 2 bath home at a bargain price. Investigate.
HARTMANN-HEINRICH, LAc. 2165.

JUNIATA, 63xx — 4-room modern brick bungalow; only $4500. PR. 2322.

KINGSHIGHWAY, 55xx S.—6 rooms, April 1. Monday. LA. 4162.

5xxx Lansdowne; beautiful 4-room frame; modern; only $3500. BRANNER, 5423 Gravois. RI. 5330.

5505 LANSDOWNE.
Lovely 4-room modern home; garage. Priced low for immediate sale.
HARTMANN-HEINRICH. LAc. 2165.

LANSDOWNE-SOUTHAMPTON — 5-room modern brick; bargain; $4000. LA. 7441

D.R.B REALTORS — **5 Rooms, $2950 50-Foot Lot**
3166 Leola; bath, furnace, 1 block south of Arsenal at 4900 West.
DIMMITT-RICKHOFF-BAYER, STer. 1314

7156 LINDENWOOD PL.
5 rooms, bath, furnace; garage; unfinished 2d floor; bargain.
O. J. McCAWLEY R. CO. MAin 2813.

NEW BUNGALOW
5210 LISETTE
A 5-room beauty, just being completed and offered at a price that is real. Location, ½ block off Kingshighway; schools and churches convenient. Open today.
FEDERER 2610 GRAVOIS PR. 1519

MACKLIND, 23xx—5-room modern brick bungalow; reasonable. FL. 4030.

IF YOU are interested in a modern 5-room bungalow, look at 5215-17 Mardel; just finished; reasonable price; terms; open.

OWNER LEFT CITY—$5750.
5250 Itaska; 6 rooms, all reconditioned; like new. Buy this quick. Open.
WOLF-POLLACK, 210 Olive. MAin 1858.

6019 MAGNOLIA AVE.
Brick bungalow; 5 rooms, sunroom, hardwood floors, garage. Open today.
M. A. RUST & SONS R. CO. MAin 4551.

MARQUETTE, 6927—Nice brick bungalow, lot 40x165; bargain. RI. 4898.

S. CANOVA, BUILDER.
5733 Milentz; don't fail to see new 5-room tile bath, kitchen; very exclusive; priced right; terms. Also 5-room bungalow; strictly modern; low price. 5421 Rhodes.

NEED MONEY, will sacrifice brick bungalow, $3950; modern; terms. Write to inspect, Box M-357, Post-Dispatch.

5707 Neosho Street
The most LIVABLE 5-room BUNGALOW you've ever seen. VISIT TODAY; priced to SELL; might consider trade for lot or cottage. COlfax 4703.

5517 Neosho—5435 Eichelberger
Open 2-5:30, $6250; 5 rooms; modern; see today.
RENGEL-WEBER

NEOSHO, 49xx—6 rooms; modern bungalow; trade cottage or flat. LA. 7441.

NEOSHO, 52xx—5-room modern brick bungalow; real home. PR. 2322.

NOTTINGHAM, 7112—5-room bungalow; vitrolite bath; hardwood floor; hot-air heat; 2-car garage; fine location.
RENGEL-WEBER. LA. 9543.

NOTTINGHAM, 5506-08—5-6 room; new, modern bungalow; open. RI. 0388.

FINE DUPLEX.
6279-81 Odell; will exchange for tenement property, south. Call CERAN, FL. 5600. NAHN-REBERER REALTY.

ODELL, 5449—5-room brick bungalow; bath, furnace, 2-car garage; large lot; needs some work; only $3350. Kaseburg-Trauth R. E. Co., FRos. 3555.

OLEATHA, 6401—Beautiful, corner, new brick bungalow; 4 rooms; strictly modern; tile bath; tile kitchen; garage; side drive; must be seen to be appreciated; by card of admission only. J. Bodner. 3724 Hydraulic, LA. 6648.

NEW 5-ROOM BUNGALOWS
6836 Plateau (1600 McCausland); bargain; hot-water heat, rathskeller; unfinished 2d floor; high elevation, deep lot, trees, schools, library, transportation.
FRANK B. J. DARR. RE. 1929.

REBER PL., 6240—Modern 6-room bungalow; brick; sell or trade. HI. 5526.

New Bungalow—Bargain
5018 Potomac St.—Terms
5 large rooms, brick fireplace, hardwood floors, beautiful tile bath with shower; tile kitchen with built-in metal cabinets, Venetian blinds, all air conditioned, insulated roof; fine large porches; garage; low price; terms to suit; open.
F. J. CORNWELL R. E. CO., MAin 2258. 4 N. 8th.

5-ROOM BRICK HOME $3150
6269 Reber pl., near Tamm; newly painted and decorated; terms.
O'ROURKE 5471 GRAVOIS RIV. 4310-11

D.R.B REALTORS — **4827 RHODES**
5 rooms, tile bath, 2-car garage; fine neighborhood, convenient to all schools and conveniences. See it sure.
DIMMITT-RICKHOFF-BAYER, STer. 1314

NEW—BEAUTIFUL
5707 Rhodes, 5 large rooms; hot-water heat; everything the latest. Open today.
FOSKIN-GABBERT. FRanklin 5033.

RHODES-MACKLAND—Well-built 5-room brick; cash out. LA. 7440.

ROBERT, 54xx—5-room modern frame bungalow; real buy; $3500. RI. 4898.

6-ROOM bungalow in Southwest St. Louis; modern and in good condition; will sell cheap. Box E-48, Post-Dispatch.

NEW BUNGALOWS
5634-5638-5651 ROSA
Beautiful 5, 6 and 7 room brick bungalows; well constructed; interiors carefully detailed, many built-in features. Inspect these unusual homes today. Priced right. Open all day Sunday and week days.
A. J. MEYER & CO. 3606 Gravois PR. 5322-23

ROSA, 5167—7 rooms and sunroom; bargain. GOTTLIEB, Chestnut 7689.

ROSEWOOD, (9500 Gravois)—New, modern 5-room, vitrolite bath and kitchen, large lot; side drive; priced very low; small down payment, balance like rent. Open 2-5.

SOUTHWEST AV.—3-room brick cottage; hot-water heat; garage; $2950. LA. 7441

PRICE $3500.00
5417 Sunshine; 4-room brick bungalow; finished attic; will sell on terms.

SUTHERLAND, 5048—70 feet, corner; beautiful; strictly modern, 7-room bungalow; want offer.
FOSKIN-GABBERT, FRanklin 5033.

SOUND VALUE HOME
Tyrolean, 4954—4 rooms; large reception hall; tile floor bath, hot-water heat; first-class shape; all improvements in; 1 block Kingshighway and Gravois. Price right terms. Open 2 to 5.
BRINKMANN, 4910 Gravois. RI. 3010.

COMPLETE BUNGALOW
OPEN DAILY
5632 WALSH
Five rooms, tile bath and kitchen, air conditioned; in every modern convenience.
INSPECT THIS BEFORE BUYING
DOERFLINGER
GRAND 2400

ST. LOUIS HILLS
5838 WALSH
5 rooms, one floor; ultra modern; see this beautiful bungalow. Open Sunday.
A. J. MEYER & CO. 3606 Gravois PR. 5322-23

PRICED TO SELL.
4938 Walsh, 5 rooms, bath, 1st floor; 2 rooms, lavatory, 2d floor; double garage, small screened porch up and down. C. Ohmer, RIverside 1835.

Buy Direct From Builder
3208 WATSON RD.
New 5-room brick bungalow; tile kitchen and bath; kitchen cabinet pantry; fruit cellar and lots of closets. Air-conditioned heat and automatic gas hot-water heater. Many other features. Lot 35x120. Near schools, churches, transportation.

THE BIGGEST NEW BUNGALOW BARGAIN IN THE CITY
6427 WINONA
Something worth seeing; latest type bungalow; 6 beautiful rooms with hot-water heat, rathskeller, brick garage and all the other trimmings you're looking for. Buy it for less than replacement cost today.
FEDERER 2610 GRAVOIS PR. 1519

ORDERED SOLD TODAY
5241 WINONA AVE.
Brand new air-conditioned home. Last of eight—bring us your offer today.
GANNON-FRANKE CH. 6525

DUPLEX COTTAGE, $3650
LOOK AT 7049 WINONA
Two families of three large rooms and bath; lot 50x150; well constructed building. Live in one, rent other. Rent now $480. Real investment.
MICHELSON REALTY CO. 820 Chestnut.

WINONA, 5309—Best offer takes new 5-room bungalow; open. RI. 1250J.

The Plan and Arrangement Are Different
SOMETHING NEW AND NOVEL IN 6-ROOM HOME
6401 WOODBINE CT.
The arrangement, the attractive features, the large lot of this exceptional 6-room bungalow will appeal to you; recessed radiation; rathskeller; quiet, dignified neighborhood. If you're tired of the sameness of many new houses, be sure to see this. (Kingshighway or Loughborough bus to Gresham, 6400 south, just a short distance west.)
FEDERER 3610 GRAVOIS PR. 1519

West

UNUSUAL BUY IN DUPLEX.
7 and 7 room modern; each on 2 floors; attractive building; lifetime opportunity.
SLONIM R. CO., 815A Chestnut. CE. 5563.

LOCUST LANE, 2521 (½ block west of Lackland) — 4-room brick bungalow; nearly new; tile bath, furnace; terms; may trade for larger place.
LUND RLTY., 3014 Union. EV. 7067.

4560 MANCHESTER AV.
PRICE REDUCED—ACTION WANTED
5-room cottage; bath, furnace; 50 feet. LOT ALONE WORTH PRICE ASKED.
MORRIS AACH R. CO., 826 Chestnut st.

UNEMPLOYED—Less than $3500; new brick; lot 60x180; garden. 13xx Westover. MUlberry 3534.

VERY MODERN
6828 Plymouth; beautiful new 5-room ultra modern bungalow, tile kitchen and bath; see this before you buy; open Sunday afternoon.
STRODTMAN & STRODTMAN, CE. 3710

WEST PARK, 6441—5 rooms, modern, 4 garages; lot 50x200; bargain.
EWERS, 3190 S. Grand. PR. 2020.

WOODRUFF, 1326—Rent terms; $3750; modern 4-room brick. 6600 Page.

BUNGALOW—4-room matt brick; nothing down, $30 month. GRand 9255.

COTTAGE—4-room brick. WAb. 1714 or call at 5136 South av.

FLATS, APARTMENTS, FOR SALE

MUST BE SOLD TO PAY DEPOSITORS OF CLOSED BANK
7268 Gayola Ave., corner of Rossland Terrace, Maplewood, Mo.; 2-story, 2-family brick flat, 4 rooms and bath, each; lot 50x140; hardwood floors; 2-car garage.

3907-09 Shenandoah, 4-family flat, 5 and 6 rooms and bath each; lot 50x123 feet; furnaces.

4130-32 Blaine Ave., 2-family brick duplex, 6 rooms and bath, each; lot 50x128 feet; hardwood floors, 3-car frame garage.

5223 Raymond Ave., 3-story brick residence, 9 rooms, bath; lot 50x127; hardwood floors; 1-car frame garage; hot-water heat.

6109-11 Gravois Ave.; 2—1-story stores, brick; lot 40x120 feet; concrete floors; 8 years old.

2016 Schaefer Place, 1-story stucco bungalow, 5 rooms and bath, 60x125; hardwood floors.

2338 S. Broadway and 414-16 Lami, 2-3 story brick bldg; 2 units of 2 rooms each, 2 units of 4 rooms and bath, each.

Lot on S. Kingshighway, 115 ft. south of Parker, between Fairview and Parker Ave., west side of street.

Vacant, N. S. of Pernod, 107 ft., W. of Hereford; 35x108 feet.

DICKMANN MAin 4111 804 Chestnut

I have a 4-4 room, separate entrance, double flat, modern, good location, will sacrifice. Box E-66, Post-Dispatch.

Central

6-FAMILY FLAT, $2975
Annual rent $600; centrally located; good condition. Owner wires "sell." It's a snap. Call MAin 4527.

FLAT—8 tenants, clear. 3516-18-20-22 Cozens, 75 feet ground, rent $103 month. Make offer. Owner 13 N. Lyle, Clayton, Mo.

North

HOTFELDER'S INVESTMENTS
4543 Ashland; 4 and 5; furnace, bath.
3018 E. Fair; 4 and 5; baths, 1 furnace. Owner anxious to sell.
2110 E. Fair; 4 and 5; modern.
3715 N. Newstead; 4-room single; modern; garage; low price.
4159-65 Penrose; 8-family; modern 4-room apartments; will finance.
42xx Penrose; modern 4-room double.
4170 Sacramento; modern 4-room double; $1500 cash will handle.
3534 Harris; corner Lexington; 8-family; 3 and 4 rooms; modern.
For price and information,
HOTFELDER R. E. CO. CO. 3737

Near Fairgrounds Park
Modern 4-family flat of 4 rooms and sunroom each, garages, price less than ½ of original cost of building. See us for card.
GEO. J. WANSTRATH.
CE. 2940. 715 Chestnut. EV. 3295.

$2250 WILL BUY
3414 Bacon; 4 and 5 room single; bath; garage.
KNICKMEYER-FLEER. COl. 3425.

3 MODERN double flats, Branch st., 2116-2120-2124; 3 rooms, furnace, hardwood floors; rents $20 each flat; all free and clear; terms to suit. Make offer to Laclede Bond & Mort. Co., CH. 6912.

A Splendid Investment
4829-31-33 N. Broadway; a 4-family double 3 rooms and bath and a large store with 4 rooms and bath above; rent $90; now is the time to invest your money in good real estate.
HAASE REALTY CO., 103 N. 9th.

DOUBLE FLAT—3-3 rooms, modern; right price; no agents. Box Y-159, Post-Dis.

4169 FARLIN
4-5 room single, hardwood floors, steam heat; 2-car garage; a bargain.
KNICKMEYER-FLEER. COl. 3425.

FLAT—2-family, cheap for cash. Box L-341, Post-Dispatch.

3219 Greer Ave., 5-6-2 rooms, tile floor bath, hardwood throughout; hot-water heat; 2-car garage. You'll never regret buying this property as it is durable.
GEO. WANSTRATH JR. INC., 3500 Grand Boul. COl. 3700

HAVE 6-FAMILY; WILL SELL FOR $2950; RENTS $2250; WILL TRADE FOR BUNGALOW OR FLAT. BOX O-275, POST-DISPATCH.

HELEN, 1640-42—Four-family of 3 and 5 rooms, toilet and electricity. Fine condition. Sacrifice for cash. Will trade for modern flat. GLICK, MA. 4182.

HOLLY, 44xx—Excelelnt flat, 5-6 rooms, all modern features; 2-car garage; a lovely home and investment. Call for information.
HENRY H. HAFFNER R. CO., RO. 9706.

LOW-PRICE SINGLE
4033 Kennerly, 4-4 rooms; baths and furnaces. Call us for further information.
E. W. FRANGE & CO., FRanklin 4262.

NEAT 4-4 SINGLE FLAT
3801 Kennerly; furnaces, baths; $3850.
EICHENSER, 4021 W. Florissant. CO. 1030

LABADIE, 3846—4 and 4 single, total rents $40; estate liquidating; reasonable cash offer wanted now. Box E-76, Post-Dispatch.

SINGLE, 4 AND 5, $4500
4244 Linton; real snap; rent $45.
CHAUNCEY P. HEATH CO. GA. 3164.

We Personally Can Recommend This
It should increase in value continually for the next few years, 1410 Linton ave, near Perpetual Help Church; a beautiful 4 & 5 rooms, single flat; strictly modern; unusually well built, hot-water heat; A-1 condition; open 1 to 5.
AT AN UNUSUALLY LOW PRICE.

FLATS, APARTMENTS, FOR SALE — South

NICOLA, 5805—4 and 4 rooms; modern; close schools, churches, bus; immediate sale; no agents.

RUTGER, 2908—3 and 4 rooms, bath and toilet; price $2900.

MILTENBERGER & SON, 806 Chestnut.

3428 St. Vincent $2950
4-4 SINGLE

Excellent building. Rent $408 a year. Close to schools and transportation. Easy terms
NICHELSON REALTY CO., 820 Chestnut

SHAW, 40xx—Double flat, cost $18,000, survive $8950. FR. 1293.

SHENANDOAH, 4633—Modern high-class single flat; fine location; convenient; rent $1620. Call 2d fl. west. LA. 8385.

SHENANDOAH, 36xx—5-6 single flat; hot-water heat; rent $780. GR. 1646.

SHENANDOAH, 41xx—Single flat, 4-5 rooms; rent $50; price $4750. LA. 7440.

SINGLE 4-4, modern, 8 years old, $6500; near Roosevelt High; $1000 or lot as part pay. Owner, Box L-36, Post-Dis.

SINGLE—5-5; lovely Michigan-Shenandoah district, or exchange for 4-5 room bungalow, south. Box O-240, Post-Dispatch.

SINGLE FLAT—Real bargain; $3150. Flanders 3050.

SINGLE 5-5, modern, near Grand, garage; close estate; $4350. LA. 8153.

SINGLE—5-6; all rented; income $55; fine neighborhood. $4000. RI. 5150.

SINGLE FLAT—3513 Missouri av.; 3-3 rooms, $2800.

SPRING, 35xx S.—4-5; bath; furnace; garage; only $5300. PR. 2322.

STURDY BUILT 4-4 double flat, half block from Grand; $8750. LA. 7348.

TENNESSEE, 3636—4-5 room single, first-class condition; must be seen to be appreciated. NAERT, RI. 3814.

TENNESSEE, 4525—Single; excellent construction; convenient neighborhood, trans. 3428 Meramec.

TENNESSEE, 35xx—Single 3-3 baths, good location; only $3000. LA. 7441.

TENTH, 33xx S.—4-family flat; 3-3 rooms, real bargain; easy terms. J. BODNER, LA. 6548.

TEXAS, 1628—Single 3-4; modern; see this bargain and see us; part cash. Call PR. 2093.

UTAH, 3436—Modern 4-5 single, 1 block from St. Pius Church, real bargain.

MEHLER 3216 SO. **LA. 4000** GRAND

VERMONT, 6126-28 — 4-family, separate entrance flat; rent $64. $5750.
BORROWERS LOAN CO., CH. 9518.

VIRGINIA, 4348—3-3 and sunroom, hot-water heat, 50 ft. lot, good buy.
RENGEL-WEBER, LA. 9533.

VIRGINIA, 3859 — 4-FAMILY FLAT; SACRIFICE; OWNER.

VIRGINIA, 3639—Modern single 3-3; large living room; sacrifice. LA. 7440.

VIRGINIA, 4545—3-4, $3750; terms; trade. Hubert, 6242 Ethel.

Wilcox—Near Christy Park; 5-5 modern; 2-car garage; only $1500 down.
Oxford—3-3; bath; 2-car garage; lot 44x138; $3500.
Cascilia, 3631—3-3; sacrifice; $1900.

OSTERKAMP-HAVLICEK
5421 Gravois RI. 2542

WILMINGTON, 3683 — Beautiful 5-room single; strictly modern. Call MA. 2046.
MILTENBERGER & SON, 806 Chestnut.

Double and Single, $14,500
N. E. Cor. Wyoming & Spring
Year-family 4-5 and single 4-4; baths, furnaces; rents $1600.
CHAUNCEY P. HEATH CO. GA. 3164.

Southwest

$4500 MODERN SINGLE SOUTH SIDE 4 & 4 ROOMS

Tile bath, oak floors, furnace, cement basement; double garage. Call
VERNON LAUX 4658 GRAVOIS RI. 7800

ALMOST NEW 4-4 matt brick single, Southwest; $6200. LA. 7348.

ARSENAL, 6318-20—3-room modern double; all rented; low price.
HARTMANN-HEINRICH. LAC. 2168.

BANCROFT, 5344—Single flat, 5-5 modern; open; consider trade.

CHIPPEWA, 5050—Two-family flat building, 5 rooms each, of excellent construction; price low; easy terms.
DOUGLASS LOAN & INV. CO.,
804 Security Bldg. GArfield 1297.

5017 DEVONSHIRE
Fine 5-6 room modern single; slate roof; 30-foot lot; 2 garages; A1 condition.
O. J. McCAWLEY R. CO. MAin 2813.

6517-19 HOFFMAN AVE.
Fine 4-4 room duplex; bath, furnace, 2 garages; side drive; bargain.
O. J. McCAWLEY R. CO. MAin 2813.

ITASKA, 5242 — 5-5 modern single flat; hot-water heat; 2-car garage; rent $70.
LACLEDE BOND AND MORTGAGE CO.
CHestnut 6912.

ITASKA, 52xx—Southampton; 5 and 6 rooms. Call FLanders 3342.

A MONEY MAKER!
3328-30 Lawn, modern 4-4 double flat; wonderful investment if bought now before prices rise. For details call
HALBMAN, FL. 5600, NAHN-HEBER-ER REALTY.

H OWNER SAYS SELL
5451 Lisette; comparatively new 4-room single flat.
4095 Quincy st., 3-room, 4-family flat. Inspect these properties and make offer. Might exchange for good South St. Louis vacant.

HOLLY HILLS 5624 S. GRAND Riv. 7117-18

4963 MARDEL, OPEN 2-5:30.
New 5-5 flat; see today.
RENGEL-WEBER, 3539 S. Grand. LA. 9543

MATT BRICK SINGLE 4-4; we had $7500 loss; take $6500 for quick sale; good street. Box O-270, Post-Dispatch.

MILENTZ, 5037—Modern single, 4-4 rooms and breakfast room; 2-car garage.
JULIUS HALLER R. CO., 705 Chestnut.

POTOMAC, 5036—Modern 5-6 single; hot-water heat; showers. FLanders 0681.

ROSA, 5450—A fine 4-4 hardwood floor; 2-car garage; convenient transportation, schools; fine location. LA. 9543.

THOLOZAN, 4951—5-5 single matt brick; good condition; near schools, churches, transportation; terms. See owner, 4950 Tholozan, FL. 3977.

THOLOZAN, 50xx—Excellent single 5-5; want older flat near Grand, south; a real good deal. LA. 7441.

BETTER-TYPE SINGLE!
3280 Watson rd., 5 and 5 modern, hot-water heat, garage; $7250; terms. PA. 0484W.

WINONA, 50xx—Single flat; real bargain. FL. 3050.

7401 ZEPHYR PL.—OPPOSITE SCHOOL. Four-family, 5-room efficiency; steam heat; choice location in Maplewood; clean, desirable investment; want offer.
BEN F. FINKE, 206 Title Guar. Bldg.

West

STUDIO APARTMENT.
3-FAMILY; RENTS $165 MONTH.
6173-73A WATERMAN.

The ideal home plus free rent; St. Roch's parish, near Parkview and Forest Park; 2 oil burners; hot-water heat, modern baths; open fireplaces, stippled walls, hardwood finish; listed at $15,500, but it must sell. See owner second floor.
JOHN S. BLAKE & BRO., 815 Chestnut.

AN OPPORTUNITY
To secure a bargain; xxxx McCausland av.; 2-family frame flat; 5 rooms first floor, 7 rooms second and third floors; baths; hot-water heat with oil burner; hardwood floors, etc.; large lot; price reduced to $4750.
LUFFER-ACKER, INC., CH. 8905.

12-FAMILY APARTMENT
Modern building, steam heat, hardwood floors; 4-room efficiency; rental about $3300 per year; price $16,800.
DUKE-YOUNG, Inc., 16 N. 8th. CH. 3944.

$15,000 BUYS 6-FAMILY APARTMENT Near Skinker; 4 rooms, refrigeration; first-class condition; consider trade.
MORRIS AACH R. CO., 826 Chestnut.

6-FAMILY APARTMENT
4 rooms, sun room, rents $1800 per year. Price $9000. See
DUKE-YOUNG, INC., 16 N. 8th. CH. 3944.

18-FAMILY APARTMENT, 1 STORE
8 years old, 4, 5 and 6 room efficiency; a bargain; may trade.
DUKE-YOUNG, Inc., 16 N. 8th. CH. 3944.

1293 AMHERST PLACE
4-family brick flat; 4 rooms each; steam heat, 4 heating plants. Lot 60x131 ft. 2-car frame garage. Price $10,500.
Mercantile-Commerce Bank and Trust Company
8th and Locust sts. CEntral 3500

FLATS, APARTMENTS, FOR SALE — West

D.R.B REALTORS **Your Last Chance**
7239 TULANE
4 Family—5 Rooms
ELECTRIC REFRIGERATORS—GAS STOVES—OIL BURNER
RENTS $2640
Price $16,500
See it today—sure—office open all day Sunday.
DIMMITT-RICKHOFF-BAYER, ST. 1314.

APARTMENT—6-family, $2500 cash; balance terms. Box Y-71, Post-Dispatch.

LIFETIME OPPORTUNITY!
$3650 786 AUBERT
6 AND 7 ROOM FLAT.
Baths, furnace, hardwood floors, tile porch, 2-car garage. Rents $50.
MORRIS AACH R. CO. 826 Chestnut.

AUBERT, 1144—Single 3-3; garage; school, park; easy terms. JE. 8236.

$8159.00
5533 Cabanne av., 4-family apartment; rents $2040 year; small amount of cash required; will exchange.
EASTON-TAYLOR TRUST CO., FRanklin 6173.

RENTS $1200—PRICE $8000.
52xx Cates, 4-family flat of 4 and 5 rooms, hardwood floors; A1 condition; always rented; a real buy. See me at once.
DAVID A. FEINSTEIN, 818 Chestnut.

APARTMENT IN CLAYTON DISTRICT. 925 Concordia Lane; new 3-family, first floor, arranged like residence, 3-car garage, oil burner; take severe loss or make desirable trade.
LARNER-DIENER CO.,
722 Chestnut. CE. 2965.

CORNER APARTMENT—Well located, 12 families; 4-5 rooms, modern building; electric refrigeration; good income; well-financed. Box O-269, Post-Dispatch.

DARTMOUTH, 73xx—Beautiful 2-family; 6 rooms each; home with good income.
CARL G. STIFEL REALTY CO. CA. 6000.

3963 DELMAR BLVD.
5 AND 7-ROOM FLAT
WITH STORE IN FRONT
2 baths; furnace; hardwood floors; slate roof; 3-car garage; 40-ft. lot.
BARBAIN FOR QUICK SALE OR CONSIDER 4-FAMILY FLAT IN TRADE.
MORRIS AACH R. CO., 826 Chestnut.

EASTGATE, 726—Single 8-8; bungalow style; bargain; terms; open. JE. 8326.

5881 ENRIGHT AV.
5 AND 5-ROOM SINGLE FLAT
Baths, furnaces, hardwood floors; 4-car garage; lot 50x185.
MORRIS AACH R. CO., 826 Chestnut.

FLAT—Double; double garage; good condition; good neighborhood. 4322 West Papin.

OWNER WANTS ACTION—NOW.
1459 Hamilton av., clear; 5-6 single, steam heat, garages, sleeping porch, close to everything. Your chance for a bargain. May trade for smaller.
M. A. RUST & SONS R. CO., MAin 4551.

51xx KENSINGTON **$4250**
2-FAMILY FLAT
6-7 rooms, modern, $600 rent; $400 cash.
SACKS R. E. CO., 705 Chestnut. CE. 1395

FLAT—1022 McCAUSLAND.
Exceptional buy 1 block from Forest Park; today, owner will show you thru.
JULIUS S. FEYDT, Jr. 3521 S. Grand LA. 3841

1112 McCAUSLAND — 6 AND 6 SINGLE
Substantial modern flat; hot-water heat, double garage; convenient transportation, stores, etc. KAMP. CH. 8342.

McMILLAN, 4556-60—Double flat, 4 and 5 rooms, bath, furnace, price reduced to $6000. Phone owner, PA. 2747W.

BEAUTIFUL FLAT
5928 McPherson; 5-6 rooms; modern; perfect condition; owner, 2d floor.

FINE FOUR-FAMILY HOME AND INVESTMENT.
5719 Maple; 4 rooms, breakfast rooms and screened porches; General Electric refrigerator; oil heat; 4-car brick garage; may take bungalow in part payment.
ANDERSON-STOCKE-BUERMANN,
Main 4593. 808 Chestnut st.

MAPLE, 6005—5 and 6 rooms, owner; for quick sale, $5500; $3000 will handle. CAbany 6776R.

MODERN FLAT—Single, 7 years old, cost $10,000. Sell for $4500. Box O-21, P-D.

5082 Page $3950 5-6 Rooms
Excellent large building at St. Mark's Church. This building is a real pickup. Excellent for any purpose. Inspect this and then see
MICHELSON REALTY CO., 820 Chestnut.

PAGE, 43xx—6-7 room single flat; good shape; must sell; bargain; good terms. Box O-91, Post-Dispatch.

5954 PLYMOUTH—A dandy 5 & 6 room brick flat in beautiful condition. This will make you a real home with an income. Be sure and inspect.
Barngrove Rlty. Co. MAin 2185

5932 ROMAINE, 4 AND 5 ROOMS.
Single, with brick porch, asking $4500.
CHAUNCEY P. HEATH CO. GA. 3164.

SINGLE FLAT—4-4 rooms; 10 years old; price, $4000. Box O-218, Post-Dispatch.

Waterman Duplex
5250-52—7 rooms each; furnaces; tile bath; garage; lot 50x190; owner wants offer.
KNICKMEYER-FLEER. COl. 3425.

6-Family Flat, $8900
4135-37-39 Westminster
Six flats, 5-6 rooms; rents $1500; a real snap; buy quick.
CHAUNCEY P. HEATH CO., GA. 3164.

WESTMINSTER, 4152-56—Double 6 and 7; $8500; rent $120. Owner, 5640A Maple.

RESIDENCES FOR SALE — Central

HOUSE—Rooming; must sell on account illness. 1004 N. 18th st.

RESIDENCES FOR SALE — North

A JOYFUL PLACE TO LIVE
INVESTIGATE 8631 ANNETTA
A home arranged for comfort and convenience; 6 rooms, all on one floor. You must see it to appreciate it. Owner wants sale; will consider lot as part pay. Owner show through. Go Kingshighway Northwest to Halls Ferry rd. to Annetta.
EUGENE J. ALTHEIMER, WILLIAMS & CALMER, INC., 817 Chestnut st.

An Aristocratic Residence
1021 LOOKAWAY DR.
Beautiful ultra modern 8-room residence in exclusive Glasgow Woods, overlooking the Mississippi River, at Chain of Rocks Park; 2 baths, with shower, vapor heat; lot 100x150. Owner will consider trade. Admission by appointment only.
VOSS BROS. RLTY. CO.,
8219 N. Broadway. MU. 8100.

O'FALLON PARK RESIDENCE
4558 Adelaide; 7 rooms; hot-water heat, fine condition; reasonable. CO. 1780.

4139 ASHLAND AV.
7-room brick, tiled bath, 5-car brick garage; side drive; suitable for undertaker.
J. CHAS. MUELLER & SON. COlfax 8303.

YOUR OPPORTUNITY
4273 Athlone; 7-room brick residence; hot-air heat; tile bath, hardwood floors; garage; lot 30x156. **$5500**
STRODTMAN & STRODTMAN, CE. 8710

ATHLONE, 4453 — 6 rooms; modern plumbing, new furnace, garage, guaranteed roof, garden. $5750. CO. 1268W.

BACON, 1826—Two story brick, 6 rooms, bath, hot-water heat, garage. Price $2500. MU. 6672.

4232 BLAIR 6-ROOM BRICK $2150
All in splendid condition throughout; will make terms. Open today.
FRANK A. GILBERT REALTY CO.,
824 Chestnut. GA. 3993.

UNUSUAL VALUE
4132 N. Grand; 6-room brick residence; hot-water heat; 2-car garage; lot 50x122. **$4500**
STRODTMAN & STRODTMAN, CE. 8710

RESIDENCES FOR SALE — North

MAKE OFFER FOR
2508 Coleman; 6-room residence, bath, furnace; brick garage, 3 car.
HARTWIG-DISCHINGER, FR. 2943.

GREER, 3820—To close estate, nine-room brick, tile bath; bargain; $4300; to appreciate come and see. COlfax 6720M.

PROFESSIONAL MAN, OR HOME
3505 Hebert, near Grand; 8 rooms; all modern; excellent condition; new furnace, garages, 35x150; very reasonable; terms or trade small cottage or flat.

3939 LEXINGTON, SNAP
6 rooms, newly modernized; $????
CHAUNCEY P. HEATH CO., GA. 3164.

Residence Bargain
BUY BEFORE RISE IN PRICES.
8646 OXFORD LANE, CORNER McLARAN; 2-STORY; 6-ROOM; LOT 66x165; STREETS MADE. THIS SECTION IS GROWING. WILL TRADE FOR VACANT.
GREULICH, GRAND & SULLIVAN.

POPE, 4518—7-room frame; bath, furnace; large lot; $2500; very easy terms.
Hilmer-Dutton, 3519 N. Grand. CO.5572-73.

RESIDENCE—6-room brick; bath, electric; big bargain; terms; $1750. WHYMAN, 722 Chestnut. CHestnut 8500.

TO SETTLE ESTATE.
2129 St. Louis av.; 11 rooms, tile bath, steam heat; 3-car garage; open 2 to 5 p. m.
EDW. L. KUHS, JEfferson 3500.

SULLIVAN, 3958—Real 7-room home; closing estate; want offer.
FOSKIN-GABBERT, FRanklin 5033.

SACRED HEART PARISH
A GENUINE BARGAIN
2819 N. 25th St. (Opposite Church), 6-room brick, bath, furnace; all in good condition; newly painted, papered. At $2500.00 this will not last long. GEO. WANSTRATH JR. Inc., 3500 N. Grand Boul. COl. 3700.

TWENTY-FIFTH, 3725 N.—7 rooms, hot-water heat; fine condition; $2950. GLICK, MA. 4182.

UNEMPLOYED—Less than $4000. 4211 Athlone; modern 7-room home. See owner, 5802 Lotus.

RESIDENCES FOR SALE — Northwest

RESIDENCE BARGAIN
1614 N. Euclid; 6-room brick residence; lot 50x113; easy financing.
EASTON-TAYLOR TRUST CO.,
4474 Easton.

HOME BARGAIN
2720 Marcus; 8-room frame residence; all improvements; lot 52x150; small payment down. 4474 Easton.
EASTON-TAYLOR TRUST CO.,

MODERN 6-ROOM HOME.
4641 Labadie; thoroughly reconditioned; bath, furnace, 4 large closets; terms.
Eichenser, 4021 W. Florissant. CO. 1030.

LOTUS, 5743—6 rooms, bath, two-car garage, $1900; $150 cash, balance like rent. POMEROY, MAin 4182.

MAFFITT, 4805—7 rooms, modern, furnace, bath, 2-car garage; price $3500.

Home Investment Bargain
1643 Semple; 14 rooms 2d and 3d floors; rented for $65 a month; your rent free garage with 4 cars.
GHERTNER CO., 5715 EASTON. MU.1380

RESIDENCES FOR SALE — South

HOLLY HILLS BL. RESIDENCE
Opposite Carondelet Park; large lot; ideal for large family; 6 bedrooms; ultra modern; may consider trade.
L. K. SCHMOLL, 818 Chestnut. GA. 3164.

BEST BUY IN ST LOUIS
6216 ARENDES DRIVE
Just completed; 6-room residence, with everything the modern home can have; it's in Holly Hills, finest residential section of South St. Louis.
FEDERER 2610 GRAVOIS PR. 1519

ARSENAL, 3922—7-room modern dwelling; can be bought on your own terms. Call CAbany 4270.

EXCEPTIONAL BUY
736 BELLERIVE BL.
Wonderful, large home; 7 rooms, study, recreation room; gas heat, refrigeration, air conditioned, insulated; call us.
FEDERER 2610 GRAVOIS PR. 1519

3906 BOTANICAL AV.
9-ROOM RESIDENCE.
A real bargain in a comfortable home; hot-water heat; garage; in fine condition. Open.
BREITT & NAUMER REALTY CO.,
106 N. 8th st. CE. 8484.

SOUTH ST. LOUIS BARGAIN.
3900 Flora pl., 7-room modern residence.
MULLIN-WALTERS REALTY CO., INC.

3006 GEYER AV.
7 rooms, bath, furnace; garage; lot 35x150; bargain for quick sale.
O. J. McCAWLEY R. CO. MAin 2813.

HARTFORD, 3718—8 rooms; oil burner; 2-car garage; weather stripped; large lot; open. REGEL-WEBER, LA. 9543.

HARTFORD, 3708—9 rooms, bath, furnace; in good condition; a bargain.
MILTENBERGER & SON, 806 Chestnut.

3227 HAWTHORNE BLVD.
12 rooms, 4 baths; 3-car garage; oil burner; $1500; Frigidaire. Card.
W. HAHN, 813 Chestnut. MAin 1738.

1501 HICKORY ST.
11-room residence; dandy rooming house; it's a bargain.
FEDERER 2610 GRAVOIS PR. 1519

RESIDENCES FOR SALE — South

JEFFERSON, 3272 S.—6-room brick; all conveniences; sell; trade; small home.

JUNIATA, 4018—OPEN; 6 rooms and attic; oil burner; 2-car garage. LA. 9543.

4229 LAFAYETTE
Lovely home; real bargain; 6 rooms, sunroom; hot-water heat; oil burner; hardwood floors; tile bath. "SEE US."
BRINKOP 3621 S. GRAND LAc. 3040

LAFAYETTE, 3862—3 and sunroom down, 3 and bath up; modern; hot-water heat; investigate. LUFFER-ACKER, INC., CH. 8905.

LAFAYETTE, 3836—Modern 7-room home, very nice, bargain. RI. 4898.

LAFAYETTE, 2739—9-room brick; first-class condition; easy terms.

LIVING ROOM, dining room, kitchen and toilet, 1st floor; 2 large and 2 small rooms, bath and toilet on 2d floor; garage, close to Grand av., high school and Marquette Pool; 3455 Montana. Call owner at Lac. 8172.

LONGFELLOW AND RUSSELL (S. W. Cor.)—Beautiful residence; 12 rooms, 2 baths; large grounds; to liquidate estate.
APEX REALTY CO. MAin 4860.

LOUISIANA, 4132—7 rooms; hot-water heat; double garage; only $5250.
RENGEL-WEBER, LA. 9543.

McDONALD, 3653—7 rooms; open today, 2-5:30; good location; bath, furnace; large lot; good value. LA. 9543.

McREE, 4211—Brick residence, 7 rooms, attic, bath, furnace, double garage; lot 50x128; easy terms; $3700.
STEPHEN SAUM, 625 Chestnut st.

Opposite Tower Grove Park
PRICE CUT FOR QUICK SALE.
4617 Magnolia av., well built, tile roof, 6-room brick bungalow, hot-water heat, strictly modern, brick garage, side drive. Owner has to leave city and wants your best offer.
GEO. J. WANSTRATH,
CE. 2940. 715 Chestnut. EV. 3295.

2916 MICHIGAN (ONLY $5000)
OPEN TODAY.
Dandy home, 6 rooms, and 2 sunrooms, hot-water heat, tile bath, hardwood floors, oil burner; 2-car garage. "SEE US." OPEN TODAY.
BRINKOP 3621 S. GRAND LAc. 3040

OREGON, 3422—7 rooms, bath, furnace, 2-car brick garage; owner leaving city; make offer.

4160 SHAW, $4000
7 rooms, bath furnace, garage; good shape; convenient location; hurry up. "SEE US."
BRINKOP 3621 S. GRAND LAc. 3040

SHAW, 4439 — Beautiful modern 6-room home; 2-car garage; well financed; small cash payment.
LARNER-DIENER CO. CE. 2965.

$3950
3501 Shenandoah av.; 7-room brick residence; good terms; will exchange.
EASTON-TAYLOR TR. CO., FR. 6173.

2841 SHENANDOAH **$4500**
6 ROOMS, A-1
Furnace, bath; 50-foot lot; 4-car garage.
O'ROURKE 5471 GRAVOIS RIV. 4310-11

6-ROOM RESIDENCE—$3700
2652 Shenandoah; tile bath, hot-water heat, oil burner; brick garage; bargain. "SEE US."
BRINKOP, 3621 S. Grand. LA. 3040.

2843 SIDNEY STREET
Comfortable home, 6 rooms, sleeping porch, furnace; 2-car garage. Card.
W. HAHN, 813 Chestnut. MAin 1738.

UTAH, 3717—7 rooms and attic; slate roof, garage; weather stripped; open.
RENGEL-WEBER, LA. 9543.

WYOMING, 4043—7 rooms; fine location; good buy; open today, 2-5:30.
RENGEL-WEBER, 3539 S. Grand. LA. 9543

RESIDENCES FOR SALE — Southwest

See These New Ones
Two, Three and Four Bedroom Homes in St. Louis Hills
Are open for inspection. Excellent values. Visit today and see for yourself.
6434-6462-6531 5314
DEVONSHIRE TAMM
6632 NOTTINGHAM
4709 VIENNA
Cyrus Crane Willmore Organization, Inc.
4733 Donovan Av. FLanders 0460-61

A Perfect Dream Home In St. Louis Hills Out of Smoke Zone
See 6236 Walsh—Open
COMPLETE AND READY TO OCCUPY.
ONE SOLD—ONE LEFT.
EUGENE J. ALTHEIMER, WILLIAMS & CALMER, INC., 817 Chestnut St.

Quick Sale Wanted
Most magnificent 6-room home in St. Louis Hills; owner will sacrifice; 6350 Delor.
ACME REALTY CO.,
722 Chestnut. CE. 1750.

DOCTOR—DENTIST—CHIROPRACTOR
7-room modern corner residence; S. Kingshighway, near Gravois; price right. Box M-366, Post-Dispatch.

ARRANGEMENT CONSTRUCTION
Come to 5838 Delor, in St. Louis Hills, and see this beautiful new 6-room residence with large rooms and plenty of closets; built by Anton Degenhardt in a manner that will appeal to the discriminating.
HOLLY HILLS REALTY CO. 5624 S. GRAND RI 7117

A WORD TO THE WISE
A HOME AND BUSINESS CORNER
3120 Hampton; 5 rooms, all on one floor. You will find conveniences and comfort. Go today; owner show through.
EUGENE J. ALTHEIMER, WILLIAMS & CALMER, INC., 817 Chestnut st.

D.R.B REALTORS **6229 ITASKA**
ST. LOUIS HILLS
One of the finest homes in St. Louis Hills, 6 rooms, baths, vapor heat, oil burner. Office open Sunday. Phone for details.
DIMMITT RICKHOFF BAYER, ST. 1314

OWNER LEFT CITY, $5750
5250 Itaska, 6 rooms, all reconditioned; like new; buy this quick; open.
WOLF-POLLACK, 210 Olive. MAin 1858.

CUT TO $6600
2645 S. Kingshighway (opposite Tower Grove Park); 7-room residence, hot-water heat, tile bath, hardwood floors; lot 30x171; nice shade trees; owner will show. LUFFER-ACKER, INC., CH. 8905

ST. LOUIS HILLS HOME
4704 Prague, 6-room residence, with extra lavatory; 1st floor; brick garage.
W. HAHN, 813 Chestnut. MAin 1738.

RESIDENCE—8 rooms; rental now paying for property; homeseekers, investors, investigate; no dealers. Box Y-329, P.-D.

RESIDENCE—St. Louis Hills; 6 rooms; about 6 years old; $7000; owner must sell. Box O-18, Post-Dispatch.

ROSA, 5167—7 rooms and sunroom; bargain. GOTTLIEB, CHestnut 7689.

RESIDENCE-APARTMENT
6842 SCANLAN
LOT 177x113
Eight large rooms arranged in 4 apartments; all newly papered and painted.
Julius S. Feydt Jr. 3521 S. Grand LA. 3841

WALSH, 6537—St. Louis Hills, beautiful 7 rooms, modern; gas heat; owner.

RESIDENCES FOR SALE — West

RESIDENCES
1338 Aubert, 6 rooms.
5639 Cates, 9 rooms.
3900 Council Grove, 7 rooms.
5647 Maple, 9 rooms.
5218 Ridge, 9 rooms.
7302 Shaftsbury, 8 rooms.
Barngrove Rly. Co. MA. 2185

You Must See This Home!
To appreciate a most attractive reconditioned job; 7 rooms 2 attics, furnace, tile bath, hardwood floor; garage. The biggest surprise will be the price ? ? ? ? and terms. Come out today and inspect 4633 Newberry terrace. SACKS R. E. CO., 705 Chestnut. CEntral 1395.

RESIDENCES FOR SALE—West

CUSTOM-BUILT

OPEN  TODAY

65 LAKE FOREST on OVERCREST DRIVE
Southern exposure. Lot 120x150 ft. Ten large rooms, 3 baths, beautiful recreation room, 3-car garage. Ample servants' quarters. Very modestly priced. Clayton and Hanley Roads.
WALTER JONES Builder **GLICK Real Estate Co., Inc.** Chestnut at 8th MAin 4182

REAL BARGAINS ATTRACTIVE HOMES
Inspection by Appointment

3003 ALLEN AVE.
South Side, near Longfellow; 9 rooms, 2 baths; vacant; $7500; key at 3008.

3 ABERDEEN PLACE
9 rooms, 2 baths; garage.

78 ABERDEEN PLACE
2-story; 8 rooms; garage; 75-ft. lot.

50 BROADVIEW
7 rooms, 2 baths; garage.

5739 ETZEL AVE., $4500
9 rooms, tile bath; 50-ft. lot.

6390 FORSYTHE BLVD.
Five master bedrooms, 3 baths; 2 sleeping porches; 3 maids' rooms; 2 baths; rathskeller; 100-ft. lot; garage.

6905 KINGSBURY BLVD.
Attractive 2-story Colonial, 5 bedrooms, 3 baths, 2 sun parlors; 87-ft. lot; 2-car garage. Vacant. Immediate possession. Open today, 2 to 5.

427 MIDVALE, UNIV. CITY
S. W. COR. KINGSBURY
2-story Colonial facing Flynn Park; 4 master bedrooms, 2 tile baths; 3-car garage; 80-ft. lot. Immediate possession. Vacant. Open today, 3 to 5.

6334 PERSHING AVE.
8 rooms, 2 baths, garage.

55 RIDGEMOOR
Beautiful Colonial; 9 rooms, 3 baths; garage.

5314 Waterman, Cor. Union
11 rooms, 3 baths, hot-water heat, oil burner; 2-car garage. 175-ft. lot with sunken garden. Original cost over $50,000. Price cut to $15,000.

5850 WATERMAN
Beautiful—side entrance; 7 rooms; garage; 50-ft. lot.

5201 Westminster, Cor. Lake
Exquisite home for $14,000; 12 rooms, 3 baths, sun parlor; 3-car garage; 86-ft. lot.

7314 WESTMORELAND
2-story Colonial; 11 rooms, 3 baths; 3-car garage; 120-ft. lot.

7112 WYDOWN
5 bedrooms, 2 baths; garage.
Henry R. Weisels Co.
8th and Chestnut.

COUNTY HOMES FOR SALE
2 Picardy lane; 8 rooms, 3 baths.
25 Wydown ter., 7 rooms, 3 baths.
8025 Park dr.; Hampton Park; 9 rms. 3 baths; built.
7448 Cromwell; 7 rooms, 2 baths.
7100 Wydown bl.; 11 rooms, 3 baths.
440 Edgewood dr.; 7 rooms, 1 bath.
7401 Kingsbury; 7 rooms, 2 baths.
18 Yale av., 99 feet front; 8 rooms.
For Appointment Call
EDWARD L. BAKEWELL
118 N. 7th. CHestnut 5555

60 Broadview—New
English Home—Claverach Park
8 rooms, 3 baths, sunroom; lot 65x180; superb construction; beautifully designed; well arranged; first floor is fireproof; air conditioned; complete in every detail. Inspection invited.
DUKE-YOUNG, INC.
CHestnut 3944. 16 N. 8th.

NEW AND ATTRACTIVE Two-Family Home
Drive out to Moorlands and see 7541 York dr., also 7531 York dr.; 3 bedrooms, 2 baths in each family unit. Latest type of construction. Fine home surroundings. Excellent transportation. Open. Prices and details at
SHAW & FRANCIS, Inc.
1021 Locust. CHestnut 5055.
Clayton and Hanley. CAbany 6161.

9 Room Modern Residence
Air conditioned heat.
See 5073 Cates; excellently constructed residence in good condition; a real value at $4950; terms.
MICHELSON REALTY CO., 820 Chestnut.

HILLCREST HOME!! $10,500
Beautiful 7 rooms and sunroom; 4 bedrooms; hot water gas burner; tile roof; garage. No phone information.
GLICK Chestnut at Eighth.

WORKINGMAN, ATTENTION
17 N. SPRING, $2475
8-room residence, bath; good furnace; just south of West Pine; needs decorating, but is a real value.
MICHELSON REALTY CO., 820 Chestnut.

FINE FOR LARGE FAMILY
Quiet, restricted street; large Southern Colonial residence, 10 rooms, 2 baths. If you want quiet surroundings, look at 6049 Cabanne pl. You will be surprised at the low price.
BUTTS REALTY CO., 803 Chestnut st.

EXCEPTIONAL BARGAIN
10-room residence, west of Kingshighway; hot-water heat; 6-car brick garage; slate roof; two lots; settle estate; $5000; no offers. WENZLICK, CHestnut 6900.

REAL BARGAIN.
625 Audubon dr.; beautiful English style; 9 rooms, 3 baths; 2-car garage.

5428 Bartmer, $750 Cash
10 rooms, 2 baths, both-water heat. Reduced from $7500 to only $5500.
CHAUNCEY P. HEATH CO. GA.3164

5141 CABANNE AVENUE
9-room brick residence; hot-water heat; 3-car brick garage. Bergfeld-built. Near schools and churches. Low price. Easy terms.
Open 2 to 5 Today.
GEO. F. BERFELD CO., INC.
3832 West Pine JE. 1437

CABANNE, 6006—10 rooms, 2 baths; 2-car garage; very low price; your own terms. Call Mahler, FA. 0118.

5625 CATES AV.
Lot 60x157; fine home of 9 rooms, 2 baths, hot-water heat, hardwood floors, 2-car garage. Call owner, CA. 3077, or DUKE-YOUNG, INC., 16 N. 8th. CH. 3944.

CATES, 6318—7-room residence; modern; 4-car garage; near school and churches; want quick sale; make offer. See owner.

5353 CABANNE.
11 rooms, furnace, 2 baths, large lot, 4-car brick garage, side drive; bargain for immediate sale.
MULLIN-WALTERS REALTY CO., INC.

CHAMBERLAIN, 5621 — 13 rooms; 2 baths; water heat; 5-car garage; trade.

6321 CLAYTON RD.
OPEN TODAY
RESIDENCE—WEST OF SKINKER
EXTRA SPECIAL PRICE, $7950
7 ROOMS, 2 BATHS; REAL MODERN HOT-WATER HEAT; OIL BURNER; GARAGE.
Morris Aach REALTY CO. 826 CHESTNUT MAin 0434

SEE
6361 Clayton Road
OPEN 1 TO 5 TODAY.

7364 CORNELL
Here is a real buy in a 4 bedroom 2 bath house. Both baths are tile with a shower. The house is located on a beautiful 70 foot lot. Owner says he wants an offer. Phone for appointment to inspect.
BARNGROVE RLTY. CO.
112 N. 7th st. MAin 2185.

7356 CORNELL AVE.
7 rooms, 2 baths, hot-water heat; 2-car garage; financed with HOLC; priced right.
E. A. BOKERN 123 N. 7TH GA. 0108.

BUY THIS BEAUTIFUL DUPLEX LIVE IN ONE, RENT THE OTHER
7749-51 DAVIS DRIVE
Each residence has 6 rooms and bath, hot-water heat, modern throughout; garage; possession 7749 about April 15th. The price is right. Inspection by appointment.
HENRY R. WEISELS CO.
8th & Chestnut

DE GIVERVILLE, 5812
9-room residence, completely reconditioned; reasonable price; convenient terms. Open Sunday, 2 to 5. Mr. Moakley.
EDW. K. LOVE REALTY CO.
704 Chestnut. MA. 1207, or your broker

SEE THIS TODAY—OPEN 2 TO 5
5800 De Giverville (cor. Laurel)—Beautiful 7-room home, matt brick, 2-car garage; price $5950 for quick sale.
DOUGHERTY R. E. CO., 109 N. 7th.

DE GIVERVILLE, $5500
8 rooms, 2 baths, oil burner, 2-car garage; owner says sell quick at this price.
CHAUNCEY P. HEATH CO. GA. 3164.

20 YEARS TO PAY
5774 De Giverville; 7 rooms, oil heat; fine condition; good location.
CA. 4733. RALPH S. DUKE, 7649 Delmar

7365 Drexel—English Home
FIRST OFFERING—CORNER JACKSON
Where convenience and appointments are embodied; living room 20x16; also 3 bedroom, lot 120 feet front; priced right; convenient of schools; go 7400 west on Delmar and north on Jackson to Drexel; owner show through.
EUGENE J. ALTHEIMER, WILLIAMS & CALMER, INC., 817 Chestnut st.

SEE THIS TODAY
5865 Enright; Colonial home; 2 baths, air-conditioned. All the comforts of a $15,000 home at a price that will surprise you.
Cyrus Crane Willmore Organization, Inc.

BUSINESS PROPERTY FOR SALE

INDUSTRIAL PROPERTY

We own seven of the best industrial sites with rail connections in St. Louis. Ranging in size from two to ten acres.

It will pay you to investigate our properties before buying.

Plats and descriptions will be furnished upon request.

MISSOURI PORTLAND CEMENT CO.
ST. LOUIS, MO.

LOTS FOR SALE—VACANT

FINE LOTS AT LOW PRICES

Kings Lynn dr. (Chevy Chase); 60x140. Boland dr., 40x125; near Wise; $1250. Edward tr., 40x122; near Wise; $1200. Edward and Wise, n. w. corner; 43x126. McDonald, east of Russell pl.; 30x125; $1000.
Hoover, 50x158; near Bellevue; $1200. Hoover, 45x165; near Claytonia; $1350. Moorland dr., 45x124; near Clayton; $1250.
Sherry, 30x150; near Goodfellow; offer. Oleatha, 35x125; near Tamm; $1000.
N. w. cor. McDonald and Russell pl.; 100x135; $45 per foot.
Natural Bridge, s. s., between Union and Geraldine; 100x125; want offer.
7600 Lovella (Richmond Heights); 60 or 100 feet; will divide; $22 per foot.
SUBMIT OFFERS—SEE OUR SIGNS
McDONALD, 1111 Chestnut, MAin 0142.

BARGAINS IN LOTS.

39xx Randall ——— 30x102
43xx Oregon ——— 30x125
39xx Oregon ——— 25x125
43xx Chippewa ——— 35x125
44xx Primm ——— 80x100
January and Nagel S. E. cor. —48x140
WACHTER, 4433 GRAVOIS, RI. 6810.

"BUILDERS ATTENTION"
Desirable lots in City View on Gravois; priced to sell. Call
FRED L. KERTH RLTY., RA. 8047.

27 ACRES—Parker rd., near Hall's Ferry rd.; large trees, fenced.
HARTWIG DISCHINGER. FR. 2843.

BEL-NOR SUB LOT—$20 ft.; a wonderful bargain; 50 ft. originally sold $50 foot. DITTMEIER, 624 Chestnut.

LOTS—Bel-Nor, Darstdale; trade, sell. Central Label Co., 218 Walnut st.

North

$22.50 PER FOOT

Lot 100x170, s. w. corner Chambers rd. and Northgate drive.
MILTENBERGER & SON, 806 Chestnut.

LOT—100x165, for $300; located near Chambers road and Halls Ferry; terms if desired. Box M-325, Post-Dispatch.

LOT—105x124; corner 23d and Farrar; all improvements in; cash up, want offer. BEN C. FINKE, 206 Title Guar. Bldg.

Northwest

ATTENTION, BUILDERS

An estate owns four choice 40-foot lots northwest section, fully improved; must be sold this month; price reduced to $22.50 a foot; worth double; ideal for bungalows. Call MAin 4527.

$35.00 A FOOT

IN ST. ENGELBERT PARISH
125 feet east and west side of Steinlage dr, near Bircher bl. KORTE, MA. 4258.

BEAUTIFUL lot, Pasadena near Fountain on Roland bl.
HARTWIG DISCHINGER, FR. 2943.

CHOICE LOT in Pasadena Hills; trees. Inquire 7243 Winchester. MU. 6915.

0x200; GARASCHE, WEST OF JENNINGS Unrestricted; will divide; $9.50 ft. ST. 3537

LOT—Ferris av.; 35 feet front, north side, 175 feet west of Goodfellow; street made; quick sale, $650.
W. M. STINDE, Realtor. MAin 4593.

LOTS—2, North-Pointe subdivision; Pamplin av.; 35 ft. front; all improvements; near school; near Goodfellow-Florissant; bargain, cash. JE. 6128. 1432 N. Taylor.

LOT—30-ft.; south side Margaretta, west of 4926; bargain $750. CEntral 9666. SILVERBLATT R. CO., 705 Chestnut.

LOTS—50 feet; Marcus av.; ideal for double flat; only $30 per foot; also 30 feet for $1050. FO. 0266R.

LOT—80 feet, street made; N. W. St. Louis; $18 per ft. Woods, CA. 3335W.

LOTS—Two for price of one. Inquire 3208 California.

LOT (Bel-Nor)—100 feet, corner of Ardsley and Ridgeview. CO. 1719M.

PALM, 4700—2 lots, 100x215 ft.; through to Lexington. RO. 2848.

FARK LANE—60x120, $30 per ft.
HARTWIG DISCHINGER. FR. 2943.

South

Buy Vacant Ground Now

Building has started and lots in St. Louis will soon be selling at a premium, as very little desirable vacant is left in our city. Inspect the first 4 vacant plots of ground lying south of Wilmington av. on east side of Arendes dr., aggregating 300 front feet; will sell 40 ft. or more; located in beautiful Holly Hills. New signs are on lots. Wonderful location for bungalows, flats and residence.
MOYLE, Agent, 418 Olive, Room 600, GA. 7697.

CORNER LOT—$35 FT.
Southwest corner Russell pl. and Oleatha, 60x120. Call
TONY HURLEMAN, Realtor, LA. 9092.

BUILDING LOT—South Side. Owner, GRand 1318.

HAVE GOOD duplex lots; streets made; bargain. LA. 7441.

CORNER BARGAIN
Leona and Dover, Holly Hills; unrestricted; 75x120. J. HALLER, 705 Chestnut.

LOTS—2, at Bent and Oleatha; will be there between 10 a. m. and 3 p. m. Sunday.

LOT—30 foot, east of 3959 Potomac; street and alley made; bargain; must sell. Box L-64, Post-Dispatch.

LOT—60-ft., south side of Fairview; approximately 110 feet west of Russell pl., $1500. FO. 7216.

LOT—Holly Hills bl., 50x131; west of 4339; beautiful location for bungalow. Call Riverside 2334J.

LOT—170x240, corner Holly Hills and Gravois. ZIEGENHEIN BROS. PR. 0218.

LOT—163 ft., corner Kings dr. and East ct. ZIEGENHEIN BROS., PR. 0218.

SOUTHWEST corner of Chippewa and Alexander; good location for any kind of business. Call LA. 9543.

Southwest

Lots (12) Lots

See salesmen at Watson and Lansdowne from 2 to 5 today for one of these underpriced lots; the high location for your home, just west of St. Louis Hills. $650-$750. Easy terms.
BAUER-LUSTKANDL, Realtors. CH. 6125.

LOTS—N. w. cor. Milentz and January, 45x125. Itaska st., west of 5724; 30x125. N. s. Murdoch av. (No. 5521); lot 30x125. S. s. Delor, west of Wherry, 30x125. S. e. cor. Nottingham and Brannon, 50x125.
E. J. A. SCHNEIDER, Realtor, 4919 S. Kingshighway. FLanders 2623.

COR. ST. LOUIS HILLS

Facing park, N. W. Cor. Nottingham and Childress; 50x158; price $3900.
CHAUNCEY P. HEATH CO. GA. 3164.

BRADLEY—West of 6502; 50x200; $1000.
JOST R. CO., 113 N. 10th, CH. 2575.

BUILDER'S NOTICE—Lot 340x159 ft., suitable 8 or 9 bungalows, Plateau, west of McCausland. Make offer.

BUNGALOW LOT—$21 ft.; 50x200; east of 2522 Clifton av.
TONY HURLEMAN, REALTOR, LA. 9092

BUSINESS SITE with parking space lot, 200x207; must sell to close estate. GR. 5393.

DESIRABLE 35-foot lot in St. Louis Hills; improvements in. YATES, RI. 5577.

LOTS—35 feet; 7010 Hurst ct.; ideal for bungalow; only $750. Also 40 feet, corner Parker and Brannon, for double flat; only $1000; bargains. CO. 0266R.

LOT—Cheap; 40-ft.; on Philo near Gravois. STerling 3002.

LOT—49xx Miami; reasonable. Inquire 3931 Botanical.

LOT—40-ft. choice, St. Louis Hills. Box M-223, Post-Dispatch.

LOTS—6, west of Hampton; bargain. BAKER, 5826 Neosho.

LOTS—3, beautiful Southampton; 2 Walsh, 1 Neosho. CAbany 1930.

LOTS FOR SALE—VACANT

Southwest

McCAURLAND AND WINONA—105 feet, $17.50 per ft. FR. 2626. BISCHOFF.

MURDOCH—East of 5745; 30x125, $850. JOST R. CO., 113 N. 10th; CH. 2575.

NOTTINGHAM, east of Hampton; 60 ft.; will divide; $32.50 ft.; best buy in Southampton; make offer.
BRANNER, Riv. 5330.

POTOMAC-CLIFTON—70-ft., s. e. corner; foreclosure; $1400. FR. 1293.

QUINCY—35 feet on west side of Quincy at Gresham; ½ original cost. FR. 2626. BISCHOFF.

ST. LOUIS HILLS—50x130; 6526 Walsh; west of park. LA. 7670.

WATSON RD., 3212—45x120; make offer. Box H-405, Post-Dispatch.

West

University City Lot

Lot 50x160, on south side of Aberdeen, 3d lot east of Dartford.
GEO. J. WANSTRATH.
CE. 2940. 715 Chestnut. EV. 3295.

$35.00 A FOOT

60 feet, s. e. corner Hanley and Pershing. C. A. Poole, owner, 1045 N. Grand.

LOT—85 ft. on south side Westmoreland in 7200 block. Bargain to close. BISCHOFF. FR. 2626.

LOT—50-ft. front, 73xx Delmar; west of Purdue; reasonable; owner. FR. 4005

LOT—50x165, on Westgate, south of Delmar. Call CAb. 7760.

UNIVERSITY HILLS—65 FT. ON KINGSBURY. CH. 9268.

BUSINESS PROPERTY FOR SALE

MONEY MAKERS

FILLING STATION, tavern; large hall; 6 living rooms, hot-water heat, bath, electric; 5 acres on Gravois rd.; death in family forces sale; make offer; terms.
PAPE ■ ■ 4139 S. Grand. RI. 2525.

BAKERY with building equipment; will sell cheap, or trade for farm or single flat. Call
ZIMMERMANN, FL. 5600.

Central

OWNER SAYS SELL

S. E. CORNER 22ND & CLARK
100x142'6"
BRICK BUILDING ON CORNER
PRICE WILL SURPRISE YOU.
FLETCHER R. HARRIS RLTY. CO.
200 NORTH FOURTH ST. MAIN 5509

REAL INVESTMENT

2005 Chouteau; make an offer; store and flat.
FROTZMANN RLTY CO., CE. 1080.

FRANKLIN, 913—Store building; all rented; must close estate.
WISSMATH, 722 Chestnut.

BUSINESS PROPERTY and 10-family flat, corner; good income. Box P-136, P.-D.

North

20,000 square ft., 5200 north on McKissock av., served with a switch, improved with one and two-story building, with plenty of yard room for storage purposes; rental very reasonable. For further particulars and price see us.
ALBERT T. TERRY & SON.

ATHLONE, 4500—Large corner store, occupied as grocery, meat and garden; 6 rooms, bath, hot-water heat. MA. 1277.

425 Christian; grocery store, flat above; modern; bargain. See today.
BRANNER, 5423 Gravois. RI. 5330.

FILLING STATION
Lease to large oil company; you can get possession. Box O-118, Post-Dispatch.

COAL SWITCH—Brick office and odd buildings; reasonable. Call NOrthland 32R

Northwest

A REAL INVESTMENT

4872-74 St. Louis and 2840-44-48 Euclid; 4 stores and residence; income $150 a month; good location.
F. J. SLATTERY REALTY CO. JE. 3322

South

D.R.B. REALTORS

DRUG STORE

Business and Building
Ideal corner, near Shaw's Garden; paying business. Will sell business and building.
DIMMITT-RICKHOFF-BAYER, STer. 1314

½ ORIGINAL COST
2 stores, 2 flats, very modern; Quincy off Gravois; busy naborhood. Call today.

O'ROURKE 5471 GRAVOIS RIV. 4310-11

SUBMIT YOUR OFFER

2611-15 Gravois, 50 feet; stores and flats.
ALTMAYER, 3352 S. GRAND. FR. 3535.

BEVO MILL DISTRICT—Sacrifice for quick sale; modern 2 stores and 3 flats. Call EVENING, FL. 5621.

FILLING STATION SITE — And double store and flat building; will sell separately; facing Gravois, Dolman and Allen. Priced right for quick sale.
Kratz Fischer, 2620 Cherokee. GR. 4072.

2006-08 GEYER

Excellent brick building for light manufacturing purpose, concrete floor, loading from front or rear; owner sacrificing

BRINKOP 3621 S. LAc. 3040

3732 S. GRAND

Ideal business location for any kind of a business; near Sears & Roebuck. Will sell at sacrifice price. Open for inspection all day Sunday, or call
CEHAN, FL. 5600; NAHN-HEBERER RLTY.

GRAVOIS—18TH ST.—RUSSELL BL.
BUILDING AND LOT
FACING THREE STREETS
SUPER GAS STATION LOCATION
PRICED TO SELL QUICK

Morris Aach
REALTY CO. 826 CHESTNUT ST.

MORGANFORD, 6625—Established business corner; consider exchange. Braun, 3425 Meramec.

NEBRASKA, 4700—Store and 3 rooms, at a bargain; must be sold; investigate now; open.
RENGEL-WEBER, LA. 9543.

NEW STORE building and rooms one floor, well built; 8641 Gravis; easy terms; small payment. LA. 7440.

20,000 sq. feet, modern building, 1 floor; Chippewa and Nebraska. CE. 2412.

Southwest

NEW STORE BUILDING—2 STORES
Five rooms, above, Owner, 5401 Itaska.

KINGSHIGHWAY, 6615 S.—101-ft. front, 7-room residence; unrestricted; perfect opportunities for anything.
LA. 9543.

West

INCOME PROPERTY

Delmar av., 4 flats and 4 stores; 100-ft. front; 175-ft. deep; best bargain in St. Louis; closing estate. 1834 Locust.

USED CAR OR PARTS LOCATION

4656-58 Easton av.; 69-foot front, 260 feet deep.
EASTON-TAYLOR TRUST CO., FR. 6173

MANCHESTER, 4185—Dandy business location; hot-water heat; make offer; to close estate. FRanklin 0230.

OLIVE, 42xx—4 stores, 4 flats; very good income; real bargain; will trade for 4-family flat; south or southwest. LA. 6648

INVESTMENT PROPERTY

1200-02 S. 18th St.

Store and flat building, at the rental produced and the price asked, this is a very good investment.
FEDERER 2610 GRAVOIS FR. 1519

EASTON AVE. BARGAIN

Store, 4-family flat, 4 and 5 rooms, separate steam plants; 4-car garage; see 4730-32 Easton and make offer.
JULIUS HALLER R. CO., 705 Chestnut.

3117-19-21-23 S. Broadway.

12 units, rents over $100; $5500.
FEDERER 2610 GRAVOIS FR. 1519

SACRIFICE 843 Westgate, $11,800; 3-family apartment; 6-7 rooms, income $1800; required, $4000; also 900 S. 4th st., 3-story store and 12 hotel rooms, $2000 required. Write owner, Louis Schwab, 1641 Longwood, Los Angeles, Cal.

FINE FILLING STATION — On Natural bridge, near Lambert Field; 200 feet front; long term, secured lease; will exchange. Box O-353, Post-Dispatch.

RARE bargain; 1214-20 Clinton; 9-family; make offer. Owner, FR. 2019.

STORE BUILDING—And dwelling; good business location; transfer corner; genuine bargain. Owner, FR. 8422.

WOULD you pay $500 for equity subject $4200 HOLC, 4-5 single; rent $660; immediate answer. Box M-392, Post-Dis.

IMP'VED PROPERTY FOR SALE

WENZLICK BARGAINS

6-room Dutch Colonial (U. City); white painted brick; hot-water heat; 3-car concrete garage; owner paid $7500 one year ago; sacrifice $6300.

5-room brick (U. City); hardwood floors, tile bath; 2-car garage; large lot; $3750.

CLIFTON HEIGHTS BARGAIN
6-room and sunroom white frame Colonial; out-of-town owner; will sacrifice; $6300.

3-family apartment; semi-fireproof; about 7 years old; sacrifice; $6750.

WENZLICK, CH. 6900

$2900 EQUITY for less than 1-3. Box L-280, Post-Dispatch.

REAL ESTATE—FOR COLORED

TODAY'S BIG BARGAIN

3-room frame cottage; big lot; 4306 Cottage; $600.
VERNON LAUX 4658 GRAVOIS RI. 7800

A BARGAIN—TERMS
4522 Kennerly av.; dandy 4-room brick cottage; modern; for $2750. A. JAY KUHS, STerling 1221. (*)

DWELLING—6-room frame, lot 100x100, in county, $1200; terms; building lots 50x100, $100 cash. Box Y-391, P.-D. (*)

4205 COOK AVE.
3-5 rooms; hot-air heat; baths, make offer. KORTE, 7171½ Chestnut. MA. 4258.

NEAR new colored hospital, 4-family flat, 4 rooms, bath, furnace; rent $1200 per year, $7250. Box O-277, Post-Dispatch.

HICKORY ST.—Near Jefferson; 3-room cottage. Box P-50, P.-D. (*)

HOUSE—Two-story, and 8 lots, in Fairmount Park (for colored people); will sell all or part.
FRED L. KERTH RLTY., RA. 8047.(*)

LACLEDE RD., 2019 (County)—Modern house; open Sunday, 12 to 4. (*)

4450 MAFFITT
5 rooms, bath, electric, large yard, $2250; easy terms. WHYMAN, 722 Chestnut. CH. 8500. (*)

FARM LANDS

TIMBER LANDS

4000 ACRES unimproved timber land Laclede County, Mo.; will sell in tracts from 40 acres up. Low price; easy terms. Holt Realty Co., Lebanon, Mo.

TWO to 3 million ft. pine and oak; saw timber, Northern Arkansas. Terms on part. Box J-112, Post-Dispatch.

FARMS WANTED

AM interested in buying up to 60 acres improved, with house and outbuildings; St. Louis County only; on all-weather road. Describe in detail and give your best price for cash. Box P-293, Post-Dis.

FARM Wtd.—To rent; 5 to 15 acres; house, outbuildings, fruit, wood; term of years payable monthly, low rent; by elderly couple; describe fully; write C. F. Crotser, 5237 Robin av.

FARM Wtd.—Improved, Missouri, near Catholic school and church; trade 5-room modern brick cottage, clear, and assume. Box M-350, Post-Dispatch.

FARM Wtd.—Small, not over 75 miles from St. Louis; good springs, or small creek; part timber and part clear. Box P-226, Post-Dispatch.

FARM Wtd.—On new Highway 40, in St. Charles or Warren counties. Box M-374, Post-Dispatch.

FARM Wtd.—10-acre; river front; between West Alton and Grafton; Missouri side; cash. Box M-131, Post-Dispatch.

FARM Wtd.—House and one acre, on car line, for 411 Julia av., Ferguson.

FARM Wtd.—Any place, exchange single flat and shop. Owner, 2051 Knox.

FARM LAND Wtd.—Illinois; must be cheap. 5443 St. Louis av.

FARM—Small; some improvements; for cash. Box Y-258, Post-Dispatch.

IMPROVED FARM Wtd.—100 acres or more; close to Highway 40, up to 60 miles from St. Louis. Describe fully and quote lowest cash price. Box M-316, Post-Dispatch.

PAY cash for farm between Wentzville and St. Charles on 40, or Belleville and Mascoutah, on 15; electric; well shaded. Box Y-126, Post-Dispatch.

SMALL FARM Wtd.—With 5-room house, barn, chicken house; within 15 miles of St. Louis. AT. 8458.

WANT to buy for cash 150 to 200 acre farm; 75 to 100 acres of bottom land, balance rolling; all fencing must be good; improvements must be modern on a gravel road; not over 75 miles from city; must be on large creek or river, south or southwest of city. Write or phone Margaret Tegethoff, 14 S. Central av., Clayton. RA. 8280.

WANTED—Buy house with 5 or 10 acres, adapted poultry and small fruit; describe and price in first letter. Box L-339, Post-Dispatch.

WANT spring-watered farm on good road, near city. J. N. Williams, 5861 Plymouth

FARMS FOR RENT

CLAYTON ROAD FARM

34 acres; house, barn, chicken house; $25 month; references. 1834 Locust.

FARM—26 acres, on Strecker rd, ¼ mile north of Manchester rd., on shares or cash.
GEO. W. OTTENAD REALTY CO., 808 Chestnut st. MAin 1277.

FARM—For rent, 30 acres, good soil; 4-room house; near Chain of Rocks; half price; $225 per year, cash in advance.
JOHN A. WATKINS, 722 Chestnut.

FARM—8 acres, house, $20 month. Box L-250, Post-Dispatch.

FARM—80 acres, near Alton; dairy, chicken; rent cheap. 1723 Longfellow.

37 ACRES, 6-room house, electric, deep well, rich soil, 11 miles south, or 5 acres with house, cash rent. Yates, RI. 5577.

FARM—106 acres, 40 miles west of city. Apply 2610 S. California.

FARM—73 acres; 6-room house; on highway. 3131 Cass av.

80 ACRES or more; within 75 miles of St. Louis; livable house and outbuildings and good water supply; option buying. Box M-199, Post-Dispatch.

Anything of Value Can Be Sold Through Post-Dispatch Want Ads



FARMS AND FARM LANDS



FARMS FOR RENT

38 ACRES—20 miles out; Highway 50. Call FR. 7900.

40 ACRES—Near river, 57 miles out 66; $75 year; write A. Maczuk, Stanton, Mo.

3 ACRES—With log house and buildings, good ground, 3 miles out. KI. 0237J.

AFFTON—Kettler's farm, 25 acres, 3-room house, barn; ½ mile off Gravois on Althea. Inquire at 5609 Gravois.

CREVE COEUR BOTTOM—15 acres, 4-room house; water, screens; $15. 1416 Granville pl., FO. 5240.

CROP rent; 300 acres cultivated, N. W. Arkansas, near town. Box J-113, Post-Dis.

LARGE STOCK, dairy and grain farm; fine soil, springs and blue grass; 45 minutes drive west of St. Louis; cash rent. Box M-198, Post-Dispatch.

LOVELY 6-room house, garden, chicken house; well and cistern; located 40 miles from St. Louis, near Wentzville, Mo. C. E. Ostermann, MU. 6672.

FARMS FOR SALE

VETERANS' SPECIAL—40 acres, on state highway, bordering stream, dandy place for tourist camp, poultry ranch, just ¼ mile school, 2½ county seat; 20 acres good farm land, timberlot, small cottage, beautiful view, spring water; possession now, $400, only $50 cash, balance with bonus. Free April catalog, United Farm Agency, 1198-D Arcade Bldg., St. Louis, Mo. MAin 1058.

FARM—83 acres; very good for raising stock. Apply 3447 Arsenal.

Arkansas

160 ACRES—$1850, with team, cows, tools, crops; 6-room home; near high school village; part down; page 103 new free catalog 800 bargains. STROUT AGENCY, 920A Chemical Bldg., St. Louis, Mo.

California

IN CALIFORNIA SMALL FARM HOMES beat the depression; less working hours per week make it possible to derive a good part of the living for the average family from a small tract. California offers this opportunity where many varieties of fruit and vegetables are grown the year round. The Santa Fe Railway has no land to sell, but offers free information service to help you get the right location; low fare to California. Write for illustrated Southern California folder and our farm paper, "The Earth," free for six months. Santa Fe Railway, 934 Railway Exchange, Chicago, Ill.

Florida

AVOID FLOODS, SNOW AND ICE
Fertile truck and farm land, $1 per acre per month. Write for free booklet, Dept. C-36, Orange Farms Co., Orlando, Fla.

FIVE to 20 acres on paved highway; fine neighborhood of nice homes, truck farms, orange groves, dairies, chickens, nurseries, bulb farms, etc. Exceptionally low prices. Owner. Box 1944, Orlando, Fla.

FLORIDA poultry and fruit land; 2 acres, $69, $1 down, $1 week. Larsen, Bisbee Building, Jacksonville, Fla.

Illinois

ILLINOIS
73 ACRES—45 in cultivation, balance in timber and pasture; 4-room house, barn and other buildings; spring, well, cistern; 35 fruit trees, poultry, stock, grain or trucking; possession in 30 days at $2800, dirt cheap; near Walsh, Ill.; also many other farms, all sizes and prices; city and suburban property. Write for your wants and my list. LOUIS A. WEIHL, Waterloo, Ill.

PRICE $7500

300 acres, near Salem, just north U. S. Highway 50; orchard, plenty water, silo, large barn, good home; every acre under cultivation; immediate possession; good soil; forced sale; no trades; details from JOHN S. BLAKE & BRO., 815 Chestnut st.

150-ACRE FARM—Buildings, etc., near Belleville, Ill., about 20 miles from St. Louis; in high state of cultivation; no waste. This is very productive land, having been enriched by plowing under green crops, manuring and liming. Owner is a non-resident of this State.
A. A. MILLER, 14 Public Square, Belleville, Ill.

FARM—145 acres, Coxeyville, Ill.; 68 acres wheat, 15 red clover, 25 sweet clover, 18 oats, 3 timothy, 8 alfalfa, 12 corn, 13 acres pasture; good buildings; plenty water; write or phone for full particulars.
GEO. W. OTTENAD REALTY CO., 808 Chestnut st. MAin 1277.

FARM—106 acres, house, barn, outbuildings, fine bluegrass pasture, never-failing spring; immediate possession; $3000. R. L. Vogt, Waterloo, Ill., or Riv. 4194J.

FARMS—Acreage, suitable home sites, located 3½ miles west O'Fallon, Ill., Rt. 12, U. S. 50; city water. E. L. Schubert, Belleville, Ill. R2, Box 112.

FARM—Owner will rent, sell or trade good stock or dairy farm, Montgomery County, Ill. Immediate possession. J. M. Hampton, Donnellson, Ill.

FARM—Dandy acres, on oiled road, 2½ miles from Belleville; 7-room house, conveniences; some fruit; $3500; terms. A. A. Miller, 14 Public Square, Belleville, Ill.

FARMS—240 acres and 40 acres; level; good improvements; north of Alton; real bargain, $40 per acre. 1503 Main, Alton, Ill.

FARM—30 acres; route 15, near Mount Vernon, Ill.; $22 per acre; terms. Mrs. P. Miller, 5801A southwest.

FARM—400 acres; reasonable; will divide. Box L-220, Post-Dispatch.

36 ACRES—Near Waterloo; 2 miles from country club grounds; fruit; $600.
PAPE ■ ■ 4139 S. Grand. RI. 2525.

10 ACRES—4 room house, cellar, hen house, spring, alfalfa, $850; terms.
120 acres, house, barn, $1800.
W. R. WOLF, Freeburg, Ill.

20 ACRES—Near Waterloo, Highway 3; good improvements; only $4000. RI. 4194J.

120 ACRES—35 miles from St. Louis; immediate possession. Box M-302, P.-D.

BUNGALOW—7 rooms; practically modern; 3 acres with beautiful yard; 2-car garage; will sacrifice; $4975; near Valhalla Cemetery on Route 13. F. E. Jones, Belleville, R. R. No. 3.

CENTRAL Illinois farms; state number of acres and location desired; sold direct; no brokers. Illinois Joint Stock Land Bank, Monticello, Ill.

FOR quick possession and sale, I offer 10 acres good level land; 5-room house; all outbuildings; adjoins city 12,000; a real buy at $1500; 1-3 cash; also good 40 acres. H. V. Hill, Mt. Vernon, Ill.

Mississippi

FINEST TUNG TREE LAND at lowest price; cleared ready to plant; developed groves; guaranteed production; also cutover land. R. W. Tevnan, Gulfport, Miss.

Missouri

Choice Farm Bargains

10 acres; 2-room log house 7x36 porch; 10 miles south of Festus; $550 cash, 160 acres; 1 mile west of Sullivan; ½ mile off Highway 66; 7-room brick house; other buildings; bargain. 40 acres; good land; new log house; cave, springs; $2300, terms. 40 acres; county road; spring; beautiful location; only $550; E-Z terms. 72 acres; 6-room home; fronting 40 highway, St. Charles County; $7600. ½ acre; new 3-room house; electric; porch; near highway; $1300, terms. Over 400 other farms listed; any size, price, location. Call or write us.

OSTERKAMP-HAVLICEK
5421 Gravois RI. 2542

ATTRACTIVE FARM-SUMMER HOME.
80 acres, abutting paved highway, ½ mile near-overlooking city and beautiful joining estates; very select district; electric, 60 acres smooth, cultivated, part fertile valley; very few stone; 20 acres woods pasture; 6-room frame house; screened porch, basement; large barn; implement building, sheds and poultry equipment; variety of fruit; drilled well-cistern, blue grass lawn; heavy shade; building on high point giving open scenic view of "Ozark" landscape and nearby Meramec River; the playground of lovers of outdoor sport, where fishing, bathing, boating is the very best. Reduced, sacrificed for $2500. T. O. Green, Cuba, Mo.

FARMS FOR SALE

Missouri

FARM BARGAINS
No. 1—206 acres on King's Lake, near pumping plant, 1 mile east Apex, Mo.; no drainage taxes to pay; 150 acres in timber and lake, balance for farming; ideal for fishing and hunting; price only $20 per acre.
No. 2—150 acres rich bottom land; no buildings except barn; 100 acres growing wheat; all in cultivation; 4 miles from Elsberry, Mo.
No. 3—400-acre good bottom farm with 2 sets improvements; on State road, 4 miles from Elsberry, Mo.; price $25 per acre.
No. 4—137-acre farm on hard road, 1 mile from Elsberry, Mo.; no buildings; all in cultivation save a strip of timber along lake; $25 per acre.
No. 5—200-acre farm with 4-room dwelling, on State road; well tiled, all in cultivation and rich bottom land; produces fine crops; $75 per acre. No trades on above farms. See or write John W. Gibson, Elsberry, Mo.

ALL PURPOSE STOCK-GRAIN FARM
80 acres, 50 cultivated, part rich valley, 30 acres good timber, new 4-room frame bungalow, full-length porch, barn, poultry buildings, 2 springs, cistern, on all-weather gravel highway and mail route; located in high class well improved district, 3½ miles Cuba; $1800, $400 cash, possession, terms to suit; have large assortment of Meramec River and creek bottom farms; special bargains for war veterans with cash payment and long time. T. O. Green, Cuba, Mo. Established in 1898.

BEAUTY SPOT IN OZARKS.
100 acres, ½ mile frontage on both sides of the State's most picturesque paved highway. In sight of Cuba and in electric zone; located on high point overlooking highway and adjoining beautiful estate; 80 acres improved, part fertile valley; 6-room frame house, two porches and basement; poultry house, large barn and work shop; drilled well and cistern and pond; 100 fruit trees; wonderful scenic view over the Ozark hills and nearby Meramec River; this is Ozarks' choice beauty spot. For quick sale, $3250. T. O. GREEN, CUBA, MO.

LINCOLN COUNTY FARMS
160 acres; 80 cultivated; 5-room home; big barn; orchard; $2900, terms. 40 acres; 30 cultivated; on farm-to-market road; electric; bargain; $900. E-Z terms. See J. E. Keppel on Millwood Road, Troy, Mo., or

OSTERKAMP-HAVLICEK
5421 Gravois RI. 2542

BOTTOM FARMS

On the Meramec and Missouri Rivers, being offered at 50% of their appraised value; prices from $27.50 acre upwards. A Missouri river farm of 300 acres, 125 bottom in cultivation, balance fertile upland, only $30 per acre and can make terms.
James McCaughey, Pacific, Mo.

Beautiful Country Home
ON MISSISSIPPI RIVER.
Modern as a city home; pecan grove; good fishing, hunting, boating and swimming; motorboats and some other equipment goes; all-weather road; $3600. H. E. COCKRELL, Troy, Mo., or 3667 McDonald, St. Louis; GRand 1067.

ONE acre tracts, Big River, close in, $150. 21 acres, county road, 24 miles out $350. 80 acres, 6-room house, outbuildings, 5 springs, lake slt, 20 miles out, $3900.

NAHLIK, House Springs, Mo.

HIGHWAY FRONTAGE ON 66

Fine site for tourist camp, restaurant and filling station; 37 acres fine farm land with some timber. Owner must sacrifice; no reasonable offer refused. Box M-358, Post-Dispatch.

RIO VILLA
On the Big River, an attractive location for country homes and small farms, electricity; priced as low as $140 per acre. J. W. KERR RLTY. CO. (in the land business since 1877), 109 N. 10th. CH. 1235.

RIO VILLA.
On the Big River, 35 minutes to St. Louis; beautiful acreage for discriminating folk who want the advantages the river affords without crowding; electricity.
J. W. KERR RLTY. (In the land business since 1877) 109 N. 10th. CH. 1235.

CAMP OR ORCHARD SITE
40 acres, near St. Francis River; unimproved; 15 acres tillable; ridge land; very picturesque. Only $5 down. E. W. Riggs, Fredericktown, Mo.

BEAUTIFUL OZARKS
40 acres, improved, spring watered farm; price $400, $150 down, $10 monthly; immediate possession; free list other bargains. Baker Land Co., Doniphan, Mo.

MERAMEC RIVER FARM.
120 acres; highly improved; $1500 cash; balance terms. 4960 Washington.

A BEAUTIFUL tract of 22 acres with river frontage; 34 miles to St. Louis. 15 acres in fertile fields; 7 acres in woods; electricity; no buildings; reasonable price. Box F-323, Post-Dispatch.

FARM—Substantial 80-acre equipped farm, includes 5 cows, 5 calves, team, farming tools, share 43 acres wheat; county road surrounds farm, only ¼ mile paved highway, 4 to high school town; 40 acres rich grain and hay land in cultivation, partly fenced, hog-tight, woven wire fence, timberlot, home orchard; good 5-room house, painted 30-ft. barn, other buildings; prompt possession, $3800, long-time Federal loan on part. Free April catalogue. United Farm Agency, 1198-D Arcade Bldg., St. Louis, Mo. MAin 1058.

FARM—58 acres; 44 tillable, 14 timber; woven-wire fence; family orchard; mail route; country road, 1 mile to school, 2½ mile town; bored well, cistern; good frame house, 3 rooms, attic, 3 porches; barn 30x36; two poultry houses, crib, smokehouse; near good fishing. Owner must sell, so if you want a real bargain at a give-away price, call JE. 2006.

FARM—160 acres, 5-room house and outbuildings, 40 acres cultivated, balance virgin pine and hardwood timber; mammoth all-weather spring, excellent site for lake from spring. All-weather road. Near school. 3½ miles from Potosi, Mo. Address Edith L. Walther, DeSoto, Mo.

FARM—Resort property, 720 acres, best in county; 8 sets of improvements; 1¾ miles of river frontage. State highway; numerous springs; 1 mile to town; closing an estate, real sacrifice, will divide. Write for information. Free list. Steelville R. Co., Steelville, Mo.

FARM—40 acres, near Dittmer, Mo., 30 miles out on highway 30; 2¼ miles west on Dittmer-Catawissa road; 32 acres cultivation; 4-room house, outbuildings; fine location; water; fruit; R. F. D.; possession. W. H. Kommer, Catawissa, Mo., Route 1.

FARM—360 acres, on farm-to-market road, 3 miles from Highway 40, 45 miles west of St. Louis; 8-room house, barn, granary, poultry house, deep well; near school; electricity available; $30 per acre; this is a bargain; would consider trade for modern bungalow in good neighborhood. E. H. Ordelheide, Wentzville, Mo.

FARM—Black Jack, 50 acres, spring; some timber; price $65 per acre; 15 acres, 4-room modern house, outbuildings; fruit trees and grapes; price $4950.
EDW. L. KUHS RLTY. CO., COl. 8200.

FARM—138 acres† ½ mile highway frontage; 8-room house, 150 acres, 2-room house; gravel road; price $1900.
EDW. L. KUHS RLTY. CO., COl. 8200.

FARM—200 acres, improved, 35 miles s. w. of city, 5-room house, large chicken house, several outbuildings; drilled well; with several springs; lots of water; wonderful stock and grain farm. Inquire at Cedar Hill Garage or owner, 5838 Oakland, city.

FARM—90 acres; ideal home location; ½ mile from Meramec River; spring branch, well, pond, fine location; all-weather rd.; Cuba 5 miles; 15 acres cultivated; 75 acres timber; price $900; farms all kinds. C. E. Lewis, Cuba, Mo.

FARM—Small; valley land; team, tools, located Wayne County, Mo.; $850 cash; 78 acres, 50 cultivation, old improvements, 7 miles Farmington, Mo.; $1250 cash. R. E. Branch, 248 West Ripa, St. Louis County, Mo. RI. 3273J.

FARMS—Five big bargains in 5 small farms; investigate. Ben Downes, Leasburg, Mo., R. 1, Highway 66.

FARMS FOR SALE

Missouri

FARM—120 acres, Ozark poultry and fruit farm, 20 acres in cultivation, 6-room house, 2 rooms hardwood floors, ½ mile state highway; 250 apple and peach trees; 1¾ acres grapes; a real buy for $1000. See this farm before buying. Take Faul Farm Agency, Piedmont, Mo.

FARM—186 acres, 32 miles out, 1½ miles river front; 86 acres cultivated; beautiful cedar forest; 6-room house; 2 barns, poultry houses, spring stock tools; $13,000. Yates. RI. 5577.

FARM—80 acres, 2-story Dutch Colonial home; barn, 3 springs; wonderful condition. Priced for quick sale, $3750.
JOHNSON 4540 GRAVOIS RI. 5150

FARM—6 acres, 23 miles south, 5-room modern bungalow, 2-car garage, 20x120 poultry house, running water, deep well, 420-foot on Highway 61, 23 miles south. Yates. RI. 5577.

FARM—238 acres; 2 miles from town; on paved road; 70 acres in cultivation, 30 in valley; good buildings; close to school; $4750; other bargains. The Crawford County Realty Co., Steelville, Mo.

FARM—144 acres, Wellsville, Mo.; on No. 19; finest in district; 120 acres planted; 20 blue grass

BUSINESS OPPORTUNITIES

THE CHANCE OF A LIFETIME

A fine opportunity for hard working man with $1000 as security.

Prefer man over 25 years of age, and in good standing (this is not a get-rich-quick scheme). Possible earnings $50 to $150 per week according to your ability and the time which you devote to your work. We guarantee you no loss of your deposit.

Territory—Missouri, Texas, Illinois and Indiana. We furnish you with a good automobile and fine quality staple merchandise. Also, A1 profitable distributing plan backed by advertising.

You are practically your own boss. This company is a Missouri corporation, manufacturers of new and profitable up-to-date items which has a great public demand.

In answer, give full details, education, married or single; give phone number; reply to Box M-64, Post-Dispatch.

OPPORTUNITY

We are looking for men who are anxious to make over $6000.00 yearly to start, with an opportunity of building a real business.

We want men of character, who are not afraid to work, who have some selling ability.

For the right men, we have some territorial openings in Missouri and Illinois. We are a responsible manufacturing company and this is an opportunity we are offering—not a job.

In order to quality, applicant must have at least $2000 in cash. This money is NOT to be invested with us, but is our guarantee that the applicant can finance himself until his profits start accruing.

Our proposition will net the right man more than a good living from scratch, together with an independent business, with attractive profits.

Our products compromise a complete line of cosmetics and toilet accessories —150 items in the retail trade. Full lines will be offered in the near future.

Your answer will be treated confidentially. Give us a brief sketch of yourself in your first letter. Interview will be held in St. Louis.

Please do not answer if you are just looking for a job—BUT DON'T OVERLOOK THIS OPPORTUNITY IF YOU WANT TO GET PERMANENTLY and PROFITABLY ESTABLISHED.

In answering give age and address and phone number.

Box M-51, Post-Dispatch.

★ ★ ★

Excellent Opportunity for YOUNG LAWYER

To serve a Corporation as Secretary. This is a clean deal. $5000 investment required. State age, phone number and address. Box M-98, Post-Dispatch.

★ ★ ★

District Sales Manager

FOR A FAST-GROWING INSTITUTION.

A contract with good over-writing on 75 salesmen; 160 items with good public acceptance and in demand. Merchandise backed by advertising. This is a clean deal. Earning possibilities unlimited. $5000 investment required. State age, experience, address and phone number. Box M-157, Post-Dispatch.

AN OPENING EXISTS

In well rated, substantial corporation controlling national distribution our own lines. Should mean over $50,000 during next 12 months to calibre man qualified to assume official position and either handle sales management with 6 calibre salesmen averaging individual sales around $1500 up or capable bookkeeper and sales promotion correspondent. Attractive interest in firm involved, positively requiring $13,000 cash and references. To receive attention, state qualifications, references and complete address. P. O. Box 200. Indianapolis, Ind.

AN OPPORTUNITY

FOR A CONSERVATIVE INVESTOR WITH $15,000 TO $20,000 TO BECOME ASSOCIATED WITH A LAXATIVE FOOD MANUFACTURER. MAY EITHER BE ACTIVE OR INACTIVE. GIVE ADDRESS AND PHONE NUMBER. BOX M-105, POST-DISPATCH.

A FAST growing business with no competition; only one of its kind in St. Louis. $1000 cash for quick deal. See Mr. Worland, 619 Buder Bldg. No dealers.

ATTENTION! MANUFACTURERS AND DISTRIBUTORS—Are you seeking direct selling agents who will buy your products for cash? We have connection with such agents throughout country. If you require direct selling, write Box 271, Equity 113 West 42nd, N. Y.

A MAN of ability with ambition for more than ordinary success may become part owner in a dignified and profitable manufacturing business with his investment of $1000 to $2500. Box M-288, P.-D.

AUTO TRANSPORT TRUCK and trailer with hauling contract. EV. 3314.

BAKE SHOP for rent; oven and machinery; or for manufacturing. 25x75. GRand 7210.

BUSINESS MAN with New York office and stock room seeks exclusive representation. Are you dissatisfied with present New York arrangements? Is larger outlet desired? Box J-110, Post-Dispatch.

CAPABLE young man for driving truck; excellent salary; good opportunity for right party; investment $500. Box L-293, Post-Dispatch.

CEMENT WORK—All kinds, good; reasonable. Gleitz, 3418 Tennessee. LA. 6255.

CONNECTION Wtd.—With small- machine shop for machinery service work. Box M-98, Post-Dispatch.

DELICATESSEN and restaurant, kosher style, established money maker; business $35,000 yearly; 200 miles from St. Louis; downtown location; earning $8000 to $10,000 yearly; reason illness; $5000 cash necessary. Box J-105, Post-Dis.

DINING CAR, equipped; portable rides. Calvin Gruner, Pinckneyville, Ill.

DISTRIBUTER—Valuable territory, Middle and Far West; product used all lines of business; nominal investment for merchandise; personal interview. Box O-179, Post-Dispatch.

EXPERIENCED credit man has small loan business which is now making money; need additional capital for increased business; excellent return on money invested. Box O-177, Post-Dispatch.

FOR distributors and agents in the states of Missouri, Kansas, Oklahoma and Southern Illinois; a fast selling automatic electric refrigerator defroster; this article has exceptional merit and appeal to the public; very liberal discount to persons of proven ability. Box M-68, Post-Dispatch.

FOR SALE—Group of established retail paint stores in St. Louis; also for lease or sale fully equipped medium size paint plant. Box M-246, Post-Dispatch.

GOOD business opportunity for reputable young man; small investment; to take over going auto accessory, chain store, located busy section of city. Act quick. Call CEntral 5414.

HALF INTEREST in a growing electric appliance store; silent or active; will stand close investigation. Box M-322, P.-D.

HAVE ideal location for family club, hunting, fishing, swimming, close to St. Louis, need financial assistance to develop, will show fine returns on investment; offer position to party who can qualify. Box L-38, Post-Dispatch.

HAVE money to invest in going business in or out of city; services if required; give full particulars. Box J-106, P.-D.

HOME ECONOMIST seeking connection with large corporation; following, 3000 women week. Box L-384, Post-Dis.

HOTEL — Pacific, Mo.; foreclosure bargain; 18 rooms; building and furnishings clear; rented now for $60 month; price $6500. MERRILL VINCENT, AGENT, ST. 1234. Evening and Sunday, HI. 2201

IF YOU CAN MAKE SMALL INVESTMENT (SECURED BY MERCHANDISE) AND IF YOU ARE CLEAN CUT AND AGGRESSIVE WE WILL SHOW YOU THE WAY TO AN INDEPENDENT INCOME. BOX M-317, P.-D.

I HAVE a few hundred dollars to invest with services; answer by mail. Mr. Faust, 222 Sidney st., St. Louis, Mo.

INTELLIGENT man by responsible corporation, to take complete charge of our St. Louis branch; investment of $1000 required; which is adequately secured; $150 per month to start, plus substantial earnings on investment; executive opportunity; state qualifications. Box E-256, Post-Dispatch.

INVESTMENT $5000

Buys business in this city returning net cash of $250 and more per month; this is a permanent business with rapidly increasing demand for service requiring no selling and fully protected by an exclusive franchise; your investigation will substantiate the above facts. Box E-134, P.-D.

LIGHT manufacturing, established food product. LA. 2560.

LOCATION for physician in Illinois manufacturing community of 8000 population. Box J-108, Post-Dispatch.

MAN—Or woman, to operate kitchen in well-known hotel; good opportunity for right party. Apply Villa Ritz, 4137 Lindell.

MAN—With services or discount merchandise; $2000 needed, turned weekly; wonderful opportunity. Investment secured. Box M-402, Post-Dispatch.

MAN Wtd.—With $15,000; to take charge of large real estate project; good return for one willing to give his full time. Box O-202, Post-Dispatch.

MANAGER.

Successful and well-known manufacturing company has an opening for an alert Christian man or woman to break into their business for branch managership opening; good salary and one-half of the net profit; only $500 investment; good reference requested. Phone CH. 3568 for appointment.

MANUFACTURING—Will sell all or half interest to capable party devoting full time. The product is a recently Patented Individual Cigarette Vendor. Just begun production, big profits and unlimited field. Other interests makes quick action necessary. Worth a fortune; only $15,000 for half interest or $50,000 for all. Address Box E-133, Post-Dispatch.

MANUFACTURERS of paint who have plant in St. Louis want connections with jobbers, selling organizations or large consumers who can finance own materials and accounts; will formulate and ship on any equitable proposition. Box M-213, Post-Dispatch.

MANUFACTURERS—Sell your products by mail; can show you low-cost means increasing your sales; mail order consultant and specialist for 14 years with leading firms. Box Y-307, Post-Dis.

MECHANIC—To rent 15-car shop; apartment above; established 15 years. 4112 West Pine (rear).

MEN wanted with tractor and trailer equipment, or men financially able to purchase equipment. See Mr. Stevens regarding contract, between hours of 10 and 12. Anderson Motor Service Co., 1516 N. 14th st.

NEED cash? Grow mushrooms for us—cellar, shed; pictures free. United, 3848-8-29 Lincoln av., Chicago.

OPERATE a chain of coin operated phonographs for a permanent income; desirable especially for tavern and places where good music and entertainment are indispensable; terms can be arranged. W. B. Specialty Co., 2507 Marcus.

OUT-OF-TOWN distributors for soda water. Good proposition. Box M-319, P.-D.

PAYING small manufacturing business wanted; prefer partnership; office man; state details. Box L-189, Post-Dis.

PENNY HERSHEY vending machine route; cheap. Call Monday after 5, PR. 0481.

SELL OR RENT equipped barber shop, Herculaneum, Mo. Inquire Herculaneum Market.

SERVICE MAN wanted by responsible corporation; adequate salary; $500 investment; give telephone number. Box M-67, Post-Dispatch.

SERVICE STATION—Good possibilities; cheap. 7017 Page bl.

SHOE REPAIR SHOP—South Side location; established 15 years; good income; modern machinery; owner not leaving city; trial given. Box Y-300, P.-D.

SMALL BUSINESS—Income $25 to $45 weekly; no selling; short hours; permanent; $150 to $300 cash required. Box L-295, Post-Dispatch.

STORE—Corner; brick building; 6 rooms, suitable for any kind of business; formerly bakery for sale; reasonable; account of death.

WM. FISCHER, Kimmswick, Mo.

THE SOUTH—Land of investment; farms, businesses, hotels, hardware stores, anything anywhere; list with us; write for what you want; we can show anything in the South, 24 hours' notice. U. S. Listing and Selling Co., Box 1233, Jackson, Miss.

THIRTY penny person weighing scales on selected locations; 25 to 100% on investment. C. Maggard, Columbia, Mo.

30 YEARS manufacturing business with no advertising, holds its own, just waiting for radio advertising to go over; investigate. Box Y-204, Post-Dispatch.

UNUSUAL OPPORTUNITY.

Safety, cash ability, growth and income; rigid investigation invited; don't answer unless you can invest at least $1000. Box Y-16, Post-Dispatch.

WANTED—Capable man or woman for management of St. Louis service branch of established firm who have several thousand local customers; must have operative cash capital of $2000; experience in line unnecessary; should develop income in excess $400 month to qualified applicant. Box L-342, Post-Dis.

WANTED—Man that can run melodrama stock company show; change every week; would prefer man with established company that has tent, seats, scenery; can also use roller skating rink under tent; also ferris wheel; at Sylvan Beach Amusement Park. Phone Kirkwood 960 Ask for park manager.

WANT someone with capital to assist in closing deal; royalty proposition; greatest invention since electric starter; a chance to earn $20,000 or more a year while you are playing golf. Box M-197, Post-Dispatch.

WANTED—Florida business investments; acreages, advise holdings; have buyers. G. Maggard, Columbia, Mo.

WANT good hamburger or sandwich shop; good location; reasonable. JE. 9569.

WHO will invest $500 in 98%; sure of $1000 in 90 days; nothing sure but death and taxes. Box L-69, Post-Dis.

BUSINESS WANTED

BUSINESS Wtd.—Must be good established, money maker; give full details. County preferred. Otto H. J. Kemper, Morrison, Mo.

CONFECTIONERY Wtd.—3 diamond rings, value $150, down payment on small confectionery, grocery, well stocked; living quarters; low rent. 3537 Cozens.

CONFECTIONERY Wtd.—Must be good; established; 4 rooms, southwest preferred; cash. Box L-156, Post-Dis.

CIGAR STORE Wtd.—Delicatessen or confectionery, direct from owner; good location; reasonable; cash. Box P-309, Post-Dispatch.

DRUG STORE Wtd.—Or location for drug store. Box M-232, Post-Dispatch.

DRY GOODS-MEN'S FURNISHINGS Wtd., city or country. Will pay cash. Box M-306, Post-Dispatch.

FILLING STATION Wtd. — Call FOrest 5432 or LAclede 2687.

GROCERY AND MEAT MARKET Wtd.—Priced right. GRand 6152.

GROCERY Wtd.—Trade Tri-City property. Box Y-35, Post-Dispatch.

HAVE CLIENTS wanting to buy business, list with us. United Sales Co., CE. 6949.

MAN—48; some money for paying business or partnership. Box Y-302, P.-D.

PAPER ROUTE Wtd.—Good town; cash. Box M-152, Post-Dispatch.

RETIRING from business; will trade for good farm. Box M-203, Post-Dispatch.

CASH PAID—Any amount; all kinds merchandise, stocks, store and office fixtures. S. Lasky, 6609 Clemens. PA. 1071J.

Buyers are watching the want ads in the Post-Dispatch. What have you to sell? Advertise it!

BUSINESS FOR SALE

WILL BUY FOR CASH

Moving Picture Theater

Neighborhood one preferred; 800 seating capacity. Box O-329, Post-Dispatch.

ART NEEDLEWORK and baby shop; living rooms. 3823 West Florissant.

AUTO REPAIR BUSINESS — Excellent opening accessory, auto parts; 3 mechanics shop; unlimited possibilities; complete equipment; $3500; Illinois. GUTH, 1206 Goodfellow.

BAKERY—Old established business; completely equipped; $600, worth double; living rooms; fine shop. GUTH, 1206 Goodfellow.

BAKERY—None other in prosperous Illinois territory; no night work; $1500; terms; very low overhead. GUTH, 1206 Goodfellow.

BAKERY—Exceptional for pastry baker; no competition; $1500; terms; substantial Northeast Missouri town. GUTH, 1206 Goodfellow.

BAKERY—For sale or trade; for flat, South St. Louis preferable; only retail bakery in town of 10,000. Box L-338, Post-Dispatch.

BAKERY—For sale; $3000 cash; only retail bakery in town of 10,000. Box L-338, Post-Dispatch.

BAKERY,— Modern, fully equipped, South Side transfer corner; wholesale, retail. Box H-96, Post-Dispatch.

BAKERY—With property; take flat in exchange. PR. 1327.

BAKERY—Good business; downtown section; bargain. Call mornings, GA. 5831.

BAKERY—North; excellent location; no competition. Box M-284, Post-Dispatch.

BAKERY—Good location; northwest; rent or trade; reasonable. Box M-83, P.-D.

BAKE SHOP—Established complete, including building. 4652 Nebraska.

BAKERY—With or without building. 5514 S. Kingshighway.

BARBER SHOP—4 chairs, good location; owner, 4330 Bingham.

BEAUTY SHOP—Excellent equipment; fine neighborhood; receipts average $260 monthly; sacrificing. Box Y-156, P.-D.

BEAUTY SHOPPE — Real money-maker; latest equipment; only $850; terms; large parking space; Vandeventer. GUTH, 1206 Goodfellow.

BEAUTY PARLOR—Choice location; going business; big bargain; must sell at once. Box M-75, Post-Dispatch.

BEAUTY SHOP—Established 8 years; good business; living quarters. 7520 Florissant rd, Normandy, Mo.

BEAUTY SHOP—Fully equipped, sacrifice, sickness, $260. 5103 Page.

BEAUTY SHOP — Good business, Monday, 647 East Big Bend, Webster.

BEAUTY SHOP—Excellent opportunity; low overhead. Box M-248, Post-Dis.

BEAUTY SHOP—Modern; fine business; good buy. Box M-228, Post-Dispatch.

BOARDING HOUSES—12 rooms, West; good income, $250 cash will handle; 11 rooms, south; reasonable. Apply 4245 Westminster. NE. 1675.

BOARDING HOUSE—Sacrificing my home and furniture, due to continued illness; also a choice lot, University City. Box E-419, Post-Dispatch.

BOARDING HOUSE—West; extra good; 14 rooms; rent $75. 4266 Washington.

BOARDING HOUSE—West, 12 rooms; rent, $50; filled, 4451 Page.

BRAKE BUSINESS—Fine business, busy location; prominent traffic street; very cheap; small cash down, balance terms; must sell. Box E-68, Post-Dispatch.

BRANCH BAKERY—Excellent business; price $150 cash. 1644 Thurman.

CAFE—Good location, half-way between St. Louis and Jefferson City and main highway, established business; must sell for cash on account sickness; 2 living rooms; low rent; must be seen to be appreciated. Box J-114, Post-Dispatch.

CAFE—For sale or trade; nice business; in good town; lots of street, highway and State work starting soon. Box E 457, Farmington, Mo.

CAFE — Soda fountain; business good; $1500 value, $450. 5706 Easton.

CAFE—Best equipment, on Highway 66 Sullivan, Mo. R. Guthe.

CAKES — Splendid home business; established 8 years; selling account death; first-class equipment. Owner PA. 2335W

CHICKEN DINNER PLACE—Restaurant, filling station, well equipped, busiest highway out of St. Louis. For particulars call LA. 9073.

CLEANING BUSINESS.

Established, in conjunction with large hotel—fully equipped—has truck delivery—will clear over $300 month—selling account ill health—price including truck and equipment $1200; terms. Box Y-301, Post-Dispatch.

CLEANING PLANT—Nice for couple; big territory; cheap; doing good business. Box J-403, Post-Dispatch.

CLEANING PLANT—Fully equipped; prices 75c straight; doing good business; exceptional opporunity; $1450. CA. 6633R.

CLEANING, pressing shop, on Grand; going business. FRanklin 8581.

CLEANING SHOP—Northwest; completely equipped; $475. Box Y-396, Post-Dis.

CONFECTIONERY, LUNCHERY, BEER EQUIPMENT.

Good fixtures, stock; rent $25; rooms. Real opportunity for right party; leaving city; $450. 625 N. Vandeventer.

CONFECTIONERY, DELICATESSEN — South Side; established 4 years; 2 rooms; rent $25; good paying business.

KELLER-SCHUESSLER-HAHN CO., 4067 S. GRAND. Riv. 2123.

CONFECTIONERY-LUNCHERY — Profitable trade; electric refrigeration; fountain; $1100; busy South Side section. GUTH, 1206 Goodfellow.

CONFECTIONERY AND DELICATESSEN —Near school; priced right. ROBERTS. LA. 7200.

CONFECTIONERIES—West; near schools; $350; 4 rooms, rent $20; one north across from school, $400; rent, $20. 451 Page.

CONFECTIONERY—Reasonable offer accepted; no cooking, no competition; large stock; bears inspection; south. GUTH, 1206 Goodfellow.

CONFECTIONERY—Opposite large business college; well established; good daily receipts; reason, other business out of town. FO. 9025.

CONFECTIONERY—Fine bakery opening; business property; separate modern home; real bargain; terms; Illinois. GUTH, 1206 Goodfellow.

CONFECTIONERY — Must positively sell Monday; biggest $400 bargain offered; unusually good location. GUTH, 1206 Goodfellow.

CONFECTIONERY—Small; new stock; near dance hall; good possibilities; $125 cash; no dealers; owner leaving city; Sunday only. 3808 Olive.

CONFECTIONERY - DELICATESSEN — Doing profitable business; good buy, right party; living room. Box L-60, P.-D.

CONFECTIONERY, lunch, drug, sundries; can arrange for cafe; near university. G. Maggard, Columbia, Mo.

CONFECTIONERY-LUNCH—Across from school and church; bargain. 3200 St. Louis.

CONFECTIONERY—Opposite loop, wonderful opportunity; rooms, bath. 4158 N. Taylor.

CONFECTIONERY, GROCERY—Real place, $135; rooms; cheap rent. 3512 North Market.

CONFECTIONERY — Corner; established; nice business; real buy; investigate. 5094 Easton.

CONFECTIONERY—Beer; across park; rent $20; rooms, bath, $275. 3142 Dakota.

CONFECTIONERY—$250, 2-living rooms, near schools, good fixtures. 4110 California.

CONFECTIONERY—Variety; south; paying business; health reason for selling. GR. 5669.

CONFECTIONERY—With building, across from school, or trade farm; $2500. 4585 Kennerly.

CONFECTIONERY—Hurry; rent $25; 4 rooms, exceptional bargain; $275. 6612 Gartner.

CONFECTIONERY — And lunch; across from school; good business; sacrifice; sickness. 5101 Minerva.

CONFECTIONERY—Stock of merchandise, fixtures and household furniture. 1908 S. Twelfth, Call Monday.

CONFECTIONERY—$275, 2 living rooms, rent $20. 2908 Arlington. JE. 2966.

CONFECTIONERY—Near school, nice business, cheap. 4408 Marcus.

CONFECTIONERY—Delicatessen, next to school. 5568 Cote Brilliante.

CONFECTIONERY—Double Dip cone; good business. Box P-130, Post-Dispatch.

CONFECTIONERY — South Side; well stocked; cheap. RI. 8098W. Sunday.

CONFECTIONERY—Cheap; partners disagree. 3629 N. 14th st.

CONFECTIONERY—Fine corner, good business; well stocked. GA. 9175.

CONFECTIONERY—Opposite Sportsman's Park; bargain; $350. 3020 N. Grand.

CONFECTIONERY—$250, rent $15, living room, 2723 Michigan. JE. 2966.

CONFECTIONERY—In county, 5 living rooms, bath, $20 daily. JE. 22-16.

CONFECTIONERY—Corner, sacrifice, rent $20; 3 large rooms, 2101 N. 9th.

CONFECTIONERY—Good location; living rooms; real bargain. 4033 Delmar.

CONFECTIONERY — $100, rent $15; rooms, old stand. Colfax 6828.

CONFECTIONERY—Sandwich shop, stock, fixtures, $150. 2903 Chouteau.

DELICATESSEN—Confectionery, good location, good business. LA. 5824.

DELICATESSEN—Rooms, must sell, sacrifice for $475. 824 Holly Hills.

DRESS SHOP—Hose, lingerie; cheap rent; living quarters. 1207 Tower Grove.

DRESS SHOP—Good business; sell or trade for farm. GR. 4998.

DRUG STORE—Opportunity life time for young man; established 30 years; owner ill. Box M-185, Post-Dispatch.

DRUG STORE—Rexall agency; new, modern store; low inventory; complete; $2950. PRospect 8718.

DRUG STORE—Good stock, sacrifice for immediate sale, growing community. RI. 5730.

DRUG STORE—South, established, attractive, profitable. Box M-201, Post-Dis.

DRUG STORE—Good prescription, clean stock, low rent. Box M-40, P.-D.

ESTABLISHED AUTO SALESROOM, good repair shop and gasoline station; plenty of room for storage, lot for used cars; 100x100; now doing good business; owner wants to retire. Box M-299, P-D.

FEED AND COAL BUSINESS—In Illinois county seat. Box J-116, Post-Dispatch.

FILLING STATION.

GARAGE AND REPAIR SHOP.

South Side; storage capacity 65 cars; monthly gas gallonage around 7000—has outside gas station and hydraulic grease lift for specialized lubrication—price, $1250, includes all equipment; terms, $750 cash, balance $30 per month. Box Y-58, Post-Dispatch.

FILLING STATION.

For lease on 10th st., near Free Bridge, East St. Louis; established business, doing 15,000 gallons per month, all necessary is $250 for equipment, plus capital for merchandise. We also have a station in North St. Louis for lease. GA. 8183.

FILLING STATION.

South Side prominent corner—monthly gallonage around 6000—doing good oil business—price including building, four pumps, three underground tanks, air compressor, 5 hi boys, air standard and all stock, $1500; terms. Box Y-193, Post-Dispatch.

FILLING STATION-TAVERN—Three acres fronting concreted, busy Missouri highway; building, tavern, dancery floor, barbecue, very valuable; $3500 investment. GUTH, 1206 Goodfellow.

FILLING STATION—Standard oil, 1½c gallon rental, $400 for stock and some equipment. Box P-165, Post-Dis.

FILLING STATION — And repair shop; fully equipped; terms. ROBERTS. LA. 7200.

FILLING STATION—And tavern, with 2 living rooms and garage; sickness; will sell cheap. Kirkwood 350-Detroit.

FILLING STATION AND REPAIR SHOP —Doing good business. 9640 S. Broadway.

FILLING STATION—Cheap; large lot, 8500 S. Broadway.

FILLING STATION—Good location; bargain. Box H-232, Post-Dispatch.

FILLING STATION—$125 cash required. Call EV. 8600.

FLORAL SHOP—Must sell; leaving city. Box Y-205, Post-Dispatch.

FLORAL BUSINESS—Wonderful location. 4640 Gravois, see owner, 4315 Bingham.

FURNITURE BUSINESS $1000 stock, cheap rent, no opposition; reason for selling, sickness. Box 56, Bourbon, Mo.

FURNITURE STORE—North Grand, used, wonderful opportunity. 4451 Page.

GARAGE—West end; 100-car capacity; complete auto repairing equipment; pressure greasing, washing, painting, gasoline pumps; ideal used car location; investigate. $2850. Box Y-392. Post-Dis.

GARAGE AND STORAGE BUSINESS—Tools and equipment; reasonable. Inquire 2701 St. Louis.

GARAGE—Large; in West End apartment district; well filled. Box M-195, P.-D.

GROCERY AND MEAT MARKET.

South side in heart of residential district; modern fixtures and electric refrigeration; business will earn big profits and stand strict investigation; owner retiring, will sell at a great sacrifice; no dealers. Box Y-122, Post-Dispatch.

GROCERY AND MEAT MARKET — Fine location in Webster Groves; no stock; only fixtures for sale, at ridiculously low price for quick action. Call at Kraemer's, 324 N. Meramec, Clayton.

GROCERY-MEAT MARKET — Cash business; strict investigation; $1250 for fixtures and invoiced stock. Kingland and Olive Street rd.

GROCERY-MARKET—Excellent location, north; fine fixtures, stock; closing all, $650; terms. Box M-261, Post-Dispatch.

GROCERY-MEATS—Electric refrigeration; large stock; little competition; your chance, $1250. Box Y-170, Post-Dis.

GROCERY AND MARKET—In fast growing community, Southampton, with delivery. 4624 Macklind.

GROCERY-CONFECTIONERY — North, mixed neighborhood; money maker. Box M-271, Post-Dispatch.

GROCERY and meat market, colored trade, good business, reason can't attend to. CA. 1407.

GROCERY-MEAT—Colored neighborhood; excellent business; selling because of illness. Box L-209, Post-Dispatch.

GROCERY BUILDING and business; well established; investigate. Box M-254, Post-Dispatch.

GROCERY-CONFECTIONERY—Good stock, fair business, living rooms, rent $15, $125. Call Sunday, 1014 Mississippi.

GROCERY-MEAT MARKET—Stock, and equipment including Frigidaire cooled display case, $500 complete. EAst 9?.?.

GROCERY-MEAT MARKET—Southwest; $4000 monthly; bargain. Box Y-304, Post-Dispatch.

GROCERY — Meat market; good business; reasonable. 3000 McNair.

GROCERY—4127 W. Florissant; good location.

GROCERY—Beer, liquors, average $60 daily; rooms. ROBERTS. LA. 7200.

GROCERY, tavern, corner location; living rooms; reasonable. 1301 Shenandoah.

GROCERY, DELICATESSEN—Good business, $2000, quick sale. FR. 7829.

GROCERY, MEAT—West; rent $25; electric refrigeration. Apply 4451 Page.

HABERDASHERY—Established unit, new chain; nearby city; $700; stock and fixtures. Apply Monday, 4715 Easton.

HAMBURGER STAND—Good business; selling account sickness. 1309 N. Grand.

HARDWARE, PAINT, GLASS STORE—South Grand; established 3 years; good paying business; opportunity.

KELLER-SCHUESSLER-HAHN CO., 4067 S. GRAND. Riv. 2123.

HARDWARE STORE—Well established; selling on account of illness; complete stock hardware, paint and fixtures; best location in west St. Louis; priced to sell. Box M-202, Post-Dispatch.

HARDWARE store and fully equipped tin shop; old established business; owner retiring. Box H-230, Post-Dispatch.

HARDWARE STORE—Reasonable offer accepted, retiring. 1330 Geyer.

HARDWARE STOCK and fixtures, all new very reasonable. Call 3664 Montana.

HOTEL—In Ireland, Irish port of American liners, catering American tourists; good local business; for full details write Box H-130, Post-Dispatch.

HOTEL—40 rooms, good location; established business terms. Inquire 4245 Westminster.

HOTEL — 28 rooms; comfortable; steam heat; cash or terms. JE. 0916.

HOTEL—Centrally located; 14 rooms; $600. Apply 4451 Page.

ICE CREAM, DELICATESSEN SHOPPE—South Grand; sell on easy terms to responsible party; established.

KELLER-SCHUESSLER-HAHN CO., 4067 S. GRAND. Riv. 2123.

ICE AND COAL BUSINESS—Established; will sell cheap for cash. Box Y-153, Post-Dispatch.

ICE-COAL — Hauling contract; truck; widow sacrificing; $200. 1301 Russell.

JEFFERSON, 3506 S.—Store and 4 rooms; suitable for any small business.

LACE CURTAIN LAUNDRY—Established business; bargain. EV. 9677. RO. 0856.

LANDSCAPE GARDENER—Established 20 years, on main highway, 1 mile from city limits; own entire block planted in fine shrubbery, trees, etc.; will sell stock, good-will and ground or give long term lease on ground. Box O-352, Post-Dis.

LUNCHROOM—Adjoining night club; reasonable; complete. 3832 N. 21st.

LUNCHERY-TAVERN—Established many years; biggest $400 bargain; terms; rent $21; County business center.

GUTH, 1206 Goodfellow.

LUNCH ROOM—Tavern, heart of downtown, account other business, 10 to 11 a. m., Monday. 3810 Olive.

LUNCH ROOM—$75; rent 50c day, factory location. 524 Clark.

LUNCH ROOM—Ideal location; rent $14; bargain, $165. 2709 S. Jefferson.

LUNCH ROOM—$150, $16; 2 living rooms. 1467 S. Vandeventer. JE. 2966.

LUNCH—3.2 beer; established; recreation parlor; sickness. 3942 Easton.

MARKET AND GROCERY — Established; modern fixtures; good business; will stand investigation. Box M-350, P.-D.

NEWSPAPER ROUTE — 700 daily. 275 Sunday. Call NE. 0525.

NIGHT CLUB—Ideal location; doing good business; trade. CAbany 6357.

NOODLE FACTORY—8 years in business. LA. 2560.

PACKING PLANT — Complete; modern; trade, sell. Central Label Co., 218 Walnut

PARTS AND REPAIR SHOP—$18,000 yearly; complete shop. ROBERTS, LA. 7200.

POULTRY MARKET—Good business; good location; must sell on account of bad health. Apply 1431 Goodfellow.

PRINT SHOP—Thriving, in West End; $30 weekly for all round printer-owner and 6 per cent plus on investment; bargain, $2000. Box M-249, Post-Dispatch.

PUBLIC STENOGRAPHER desires to sell well established business. Box P-311, Post-Dispatch.

READY-TO-WEAR — Fixtures; sacrifice, quick sale. 1814 S. Broadway, Sunday, 10 to 12.

RENTAL LIBRARY — Established; new popular fiction; sacrifice; illness. 5028 Delmar.

LARGE RESTAURANT, NIGHT CLUB Situated in downtown St. Louis; owner will consider sale or trade in real estate. What have you to offer? Box O-198, Post-Dispatch.

ILLINOIS RESTAURANT—Town 5000; 5 nighways; leading business 12 years; established; fully equipped; $4000 down; easy payments balance. Box J-406, P.-D

RESTAURANT—Real money-maker sacrificed, $9000; owner must leave city; exclusive West End territory. GUTH, 1206 Goodfellow.

RESTAURANT—Fully equipped; good location; caters to better class. 119 W. Lockwood.

RESTAURANT—No Sunday work; large receipts; busiest central industrial section; $1500; easy payments. GUTH, 1206 Goodfellow.

RESTAURANT-TAVERN—With property, modern equipment; good location. Box L-397, Post-Dispatch.

RESTAURANT—One of the best paying in suburbs; retiring from business. Box M-203, Post-Dispatch.

RESTAURANT—Reasonable; across from General Motor. 5364 Natural Bridge. EV. 1882.

RESTAURANT-TAVERN — In downtown hotel; fine fixtures, business; rent $50; $1800. Box Y-167, Post-Dispatch.

RESTAURANT—2950 Washington; $450 complete; rent $30. JE. 2917.

RESTAURANT—Wonderful opportunities; $500; terms; cheap rent; near large factory; west business center. GUTH, 1206 Goodfellow.

RESTAURANT—Good location, call Monday; reasonable. 3741 Rutger st.

RESTAURANT—For sale; $200. Reiley, 10th and Benton. GAr. 6258.

RESTAURANT—Good location, S. Kings highway. Box Y-70, Post-Dispatch.

RESTAURANT—Small, South Side location, $75. Terms. GRand 3678.

RESTAURANTS — Well located, money makers; get list. ROBERTS. LA. 7200

RESTAURANT—Bar; fine business; good location; low rent. 1138 Franklin.

ROADHOUSE—Will sell or rent cheap on easy terms; one of the finest roadhouses in St. Louis County; well located; excellent condition.

Joe Eggers of Clayton

12 N. Central av., Clayton. RA. 8155.

ROOMING HOUSE—Completely furnished; take $1500 for equity in building, furniture. FR. 5855.

ROOMING HOUSE—9 rooms, $300; 10 rooms, 43xx Maryland, filled; 11 rooms, 450. 4266 Washington.

ROOMING HOUSE—10 rooms, near Washington Dental School; good income. LA. 2761.

ROOMING HOUSE—11 extra good; must sell, sickness; after Sunday. 5085 Enright.

ROOMING HOUSES—6 rooms, $125; 7 rooms, $150; 11 rooms, Westminster, $350. Apply 4451 Page.

ROOMING HOUSES—7 to 16 rooms; small investment; good income; inquire 4245 Westminster. NE. 1675.

ROOMING HOUSE—10 rooms; neatly furnished; filled; sell at once; cheap. 2035 Rutger.

ROOMING HOUSE—14 rooms, west; rent $50; price $550. Apply 4245 Westminster. NE. 1675.

ROOMING HOUSES—14 rooms, $600; 16 rooms, $650. Apply 4245 Westminster. NE. 1675.

ROOMING HOUSE—4960 Washington; 12 rooms; filled; $1400 takes building and furniture, balance terms; owner.

ROOMING HOUSE—11 rooms, rent $35; price $350; inquire 4245 Westminster. NE. 1675.

ROOMING HOUSE — Filled; 18 rooms; steam heat; rent $50; 5 baths, $350. Box Y-388, Post-Dispatch.

ROOMING HOUSE—Near dental college, filled, good furniture. JE. 2966.

ROOMING HOUSE—15 rooms, filled; clean, $500. ROBERTS. LA. 7200.

ROOMING HOUSE — 8 rooms; furniture; cheap; leaving city. 4340 Lindell.

ROOMING HOUSE—4314 Maryland; nine rooms, sell for $200. NE. 0328.

ROOMING HOUSE—6 rooms; all rented; leaving city. 5018A Delmar.

ROOMING HOUSE—12 rooms, near Kingshighway, something good. CO. 9447.

ROOMING HOUSE—9 rooms, 7 furnished; rent $25. 4451 Page.

ROOMING HOUSE—11 rooms; sell or trade. Owner. FR. 4443.

ROOMING HOUSE—Finest home, lowest rent, garages or trade. 4912 Maple.

ROOMING HOUSE—14 rooms; extra large income; $700. 4266 Washington.

ROOMING HOUSE—12 and 18 rooms; nothing reserved. 4053 Westminster.

ROOMING HOUSE—Best location; leaving; cheap. 1803-05 Olive st.

ROOMING HOUSE—11 rooms; a bargain. 1623 Missouri.

SALOON—Good location; very reasonable; selling on account of sickness. See owner, 1401 Pine, from 8 to 5.

SALOON—Corner location, excellent business; quick sale wanted. See owner, 4301 N. Prairie.

SALOON—Liquor license, on corner. Call after 3. CO. 9327.

SALOON—Complete, $30. RIverside 9554.

SANDWICH SHOP—Grocery, factory district; will sacrifice. 701 N. 22d.

SERVICE CAR AND ROUTE—E-Z terms. Harold Blumenthal, 1133 Louisville. Call before 1 p. m. or evenings.

SERVICE CAR OR ROUTE—DELMAR; A1 CAR; TERMS. WI. 1884.

SHOE REPAIR SHOP — Established 30 years; reasonable rent; near school; good, clean stock. 4207 Oregon.

SHOE REPAIR SHOP—Landis machinery; reasonable. 2815 Geyer.

SHOE REPAIR SHOP—First class. 609 Lafayette.

SHOE REPAIR SHOP—1004 Hamilton; machine in A1 condition.

SHOE DEPARTMENT—Rental; on percentage basis. Box M-212, Post-Dis.

SHOE SHOP—Champion stitcher and finisher. See 8445 Hall's Ferry rd.

SHOE SHOP—In suburbs. Apply Standard Leather Co., 828 N. Broadway.

SMALL profitable routes of new 4-in. 1 bulk merchandise, penny vendors; or can be purchased in lots of 10 or more; operate in spare. Penny-King System, 1233 Chouteau.

SOUTH SIDE tavern and confectionery. Excellent location. Good business. Must sell due to other interests. Sacrifice. Box G-283, Post-Dispatch.

TAILOR SHOP—Established, equipped with Hoffman presser, wall cases, etc., must sell, make offer. 5389 Cote Brilliante.

TAVERN—Sacrificed; quick sale necessary; unlimited opportunities; unusually good South Side territory. GUTH, 1206 Goodfellow.

TAVERN—And pool room; good business; reasonable rent; reason for selling, moving to country. Apply Sunday, 4135 S. Grand.

TAVERN—Restaurant; full license; nice business. Box M-18, Post-Dispatch.

TAVERN—Building with equipment; Highway 66

MONEY TO LOAN



"I don't ask favors from anyone"

. . . that's what a customer told us the other day. He said he comes to us when he needs money because he gets it *quicker* . . . can repay it *easier* and feels more independent when he doesn't ask favors. You, too, can use this money-service. Single or married, you may get up to $300 on your own signature and have a year or longer to pay. Need cash? Come in TODAY.

Average Monthly Cost Each $100 only $1.31 or 2½% Per Month on Unpaid Balance.

PERSONAL FINANCE CO.

DOWNTOWN OFFICE, 215 Frisco Bldg., 9th and Olive, Phones, GA. 4567-GA. 4568 — WELLSTON OFFICE, 6200 Easton, Above State Bank Bldg., Phone MU. 1000

LOANS ON AUTOMOBILES

Meet Steve LaDew



Mgr. Wellston Office, 5893 Easton

I'll cut your present payments in half and give you more cash!

Loans on Any Car, 1929 to 1936 Models. Bring Your Title

AUTO LOANS

$10 to $500

Here's Our Repayment Plan:

$ 25 loan, pay	50c	semi-monthly
$ 50 loan, pay	$ 1.00	semi-monthly
$ 75 loan, pay	$ 1.50	semi-monthly
$100 loan, pay	$ 2.00	semi-monthly
$150 loan, pay	$ 2.50	semi-monthly
$200 loan, pay	$ 3.75	semi-monthly
$300 loan, pay	$ 5.00	semi-monthly
$400 loan, pay	$ 7.50	semi-monthly
$500 loan, pay	$10.00	semi-monthly

Balance Payable in 1 Year

WELFARE FINANCE CO.

5893 Easton, 6315 Easton — 5 CONVENIENT BRANCHES — 1029 N. Grand — 3601 Gravois, 7298 Manchester

MONEY TO LOAN

PAY OLD BILLS PHONE for a LOAN

On your OWN signature

Single persons or married couples are eligible. Loans made with or without furniture or automobiles. Repay in small monthly instalments.

CONVENIENT—CONFIDENTIAL

2½% on unpaid balances only (No Notary Fees Charged)

3 OFFICES

909 AMBASSADOR THEATRE BLDG. 7TH and LOCUST STS. GARFIELD 2650

404 MISSOURI THEATRE BLDG. 634 N. GRAND—JEFFERSON 5300

1951 RAILWAY EXCHANGE BLDG. 19TH FLOOR, OVER FAMOUS-BARR OLIVE NEAR 7TH—CENTRAL 7321

HOUSEHOLD FINANCE CORPORATION

Tune in KWK, Tues., 7:30 P. M. KMOX, Tues., Thurs., 1 P. M.

LOANS ON YOUR OWN SIGNATURE

No embarrassing investigations. Cash advanced immediately. Single persons and married couples steadily employed are eligible.

You may also obtain a loan on your household goods or other security. No obligation; 'phone for details.

2½% MONTHLY ON UNPAID BALANCE

3—OFFICES—3

1024 AMBASSADOR BLDG. GARFIELD 3861

2809 N. GRAND BLVD. JEFFERSON 2627

3115 S. GRAND BLVD. LACLEDE 3124

COMMONWEALTH LOAN CO.

Business Established 1887

MONEY IN 1 DAY

- $5 to $300
- To Single or Married
- On Furniture

Only Husband and Wife Sign

- With or Without Co-makers
- 25 Months to Repay

Cost Only 2½% on Unpaid Monthly Balance

PUBLIC LOAN

3612 Gravois Ave. — PRospect 2323; 7170 Manchester—Hiland 8500; 1185 Ambassador Bldg.—GArfield 1070; St. Louis, Granite City and Alton

GET CASH $5 to $25

On Your Name Only — Immediate Service

Average Cost 38c a Month — 5 Months to Repay

PERSONAL FINANCE CO.

215 FRISCO BLDG., 9th and Olive — Phone GA. 4567, GA. 4568

WELLSTON OFFICE—6200 Easton — Phone MU. 1000, Above State Bk. Bldg.

Charge 2½% a Month on Unpaid Bal.

MONEY TO LOAN—Clothing, jewelry, shotguns, radio or anything. 4111 Finney.

Attic storage has gone out of style. Post-Dispatch want ads now bring cash buyers for articles no longer needed.

MONEY TO LOAN

NEED MONEY ? **BORROW $50 to $300** on Your FURNITURE or AUTOMOBILE

Interest 2½% monthly on unpaid balance only. No co-signers required. Prompt service. 16 years in business.

CITIZENS MORTGAGE & SECURITIES CO.

329 Arcade Bldg. MA. 0268

LOANS ON AUTOMOBILES



Nat Goldring

AUTO LOANS

$5 TO $500

HERE'S HOW YOU REPAY.

$ 25 Loan	25c Weekly
$ 50 Loan	50c Weekly
$ 75 Loan	75c Weekly
$100 Loan	$1.00 Weekly
$150 Loan	$1.50 Weekly
$200 Loan	$2.00 Weekly
$300 Loan	$3.00 Weekly
$400 Loan	$4.00 Weekly
$500 Loan	$5.00 Weekly

Balance Payable in 1 Year.

REFINANCING — LAWFUL RATES.

FRANKLIN FINANCE COMPANY

3801 WASHINGTON — Corner of Spring — Open Evenings Till 9 P. M.

Car Payments Reduced

Ask about our low cost plan for refinancing your car on greatly reduced payments. Cash advanced immediately.

COMMONWEALTH LOAN CO.

Business Established 1887

1024 Ambassador — GArfield 3861; 2809 N. Grand Blvd. — JEfferson 2627; 3115 S. Grand Blvd. — LAclede 3124

Interest 2½% a Month on Unpaid Bal.

AUTO LOANS Without Refinancing

LOOK! NEW PLAN

We will make you another loan on your car without paying off your first mortgage (just like a second deed of trust on your home), give you all the time you want to pay back. Come in and let us explain this new plan

Fidelity Finance Co.

A. J. YAHLEM, Gen. Mgr.

Grand & St. Louis. JE. 5010

Open All Day Sunday

AUTO & TRUCK LOANS

IMMEDIATE SERVICE — MORE CASH ADVANCED — PAYMENTS REDUCED

ANY YEAR, MAKE OR MODEL — LAWFUL RATES—No Cosigners

LOCAL FINANCE CO.

N. W. Corner Grand & Page

Open Evenings 9 P. M. — FR. 1532

AUTO LOANS TRUCK

NO PUBLIC INVESTIGATION MADE

Any Make—Any Model — No Endorsers — Open Evenings and Sunday

Guaranty Motor Corp.

2936 Locust JE. 2464

There's a new collection of Used Cars now offered for your selection through the Post-Dispatch want ad columns.

LOANS ON AUTOMOBILES

We Pay Cash FOR **Colored Property** AND **Deeds of Trust** ON **Colored Property**

Sachar Realty Co.

705 Chestnut — CHestnut 2140

$ DO YOU NEED CASH? $

Borrow on your Car

ANY AMOUNT PAID FOR OR NOT, JUST BRING TITLE — CASH IMMEDIATELY — NO CO-SIGNERS

Liberal Loans — Long Terms

LINCOLN FINANCE CO.

328 Washington — JE. 0231 — Open Evenings and Sundays

Every classified want ad in the Post-Dispatch today is a message for some reader.

USED AUTOMOBILES

USED AUTOMOBILES

Batteries

BATTERIES—New, 13 plates, $2.25, ex.; 15-plate, $3.75, ex.; 17-plate, $5.50 ex.; recharge 35c; rental 15c a day. Boyle Battery, 25 N. Boyle. FR. 9572.

Tractors

CHEVROLET—1935 truck, ¾-ton, panel job; must sell. What am I offered? Cash. Used 4 months. P. W. Kerr, 5617 Clemens.

STUDEBAKER—'35 2-ton sleeper cab; reconditioned; new tires; $800; terms or trade.

WHITE MOTOR CO., 4151 Forest Park.

CHEVROLET TRACTOR—18-foot trailer, with hauling contract. 3818 Texas.

Auto Trailers For Sale

HOUSE TRAILER—Completely equipped; new tires; just the thing for your vacation trip; reasonably priced; A1 condition. See at 4418 Olive or call FRanklin 1930.

TRAILERS—And fifth wheel, 1 to 20 tons, equipped with duals, booster brakes and all types of bodies. Fishel Auto Parts, 4301 W. Clayton av.

CAMP TRAILER—Cheap. Apply Barney's, Tenth and Washington.

HOUSE TRAILER—Factory built, equipped leaving city; priced for quick sale. Webster 290.

TRAILERS—New house car, $250, with good automobile, $300. 609 E. Broadway, Alton, Ill. Sunday.

TRAILER—18 ft., with insulated steel body; rela bargain. Kirkwood 1732.

TRAILERS—With tires, $10 up; also stake and house trailers. 6407 Wells av.

2-WHEEL TRAILERS—4x6, open and covered bodies. 3553 S. Jefferson.

TOURING TRAILER—Covered wagon; or trade. St. Elmo and Greenwood.

Auto Bodies For Sale

USED 12-ft. furniture body, cheap. 613 Cass.

FORD, Chevrolet bodies; 75; all styles. Salvage, 7320 N. Broadway.

TRUCK BODIES—And trucks; trade anything. Calkins, 4229W Natural Bridge.

Tires For Sale

TIRES—TUBES—TIRES—Batteries, used; like new. 3948 S. Broadway.

TRUCK TIRES—2, with wheels, 32x6 10-ply; real bargain. 18 N. Spring.

Accessories, Parts—For Sale

CAR WASHER—Hobart make, complete outfit, with hose, gun, new condition; demonstrate; cheap. 3500 Rutger.

Wanted

CITY MOTOR SALES

Needs 50 cars for CASH; only best cash prices. 4761 Easton.

ALL Cars bought; top prices paid. Call any time, 3911 Bates. RI. 4107W.

BEST AUTOMOBILE — $150; will buy; give details. Box L-161, Post-Dispatch.

CARS and trucks bought for salvage. Riverside 9600.

CHEVROLET—Or Ford, 1935 or 1936; trade for equity in nice double flat, only subject to $2250. GEO. J. WANSTRATH. CE. 2940. 715 Chestnut. EV. 3295.

FORD, CHEVROLET, 1930, 1931; closed; no dealers; Sunday. 2137A Stansbury.

FORD Wtd.—'28, '29, '30 roadster or coupe. LA. 6198.

OLD autos wanted; any condition. 3657 Easton. STerling 3279.

PARTY wants Chevrolet or Plymouth sedan; A-1; '32 up; cheap; no dealers. Box P-246, Post-Dispatch.

ST. LOUIS BANK STOCK for 1935 La Salle sedan; describe. Box L-407, Post-Dispatch.

TRUCK Wtd.—Half ton used, good condition, reasonable. RI. 3331W.

WANTED—To purchase good used late model auto from private owner; full description and price must be stated; no dealers. Box L-39, Post-Dispatch.

I WILL pay high cash price for your automobile. Don't sell till you see me. Mr. Jack, 3615 Page.

AUTOS Wtd.—100 late models; see us before selling or making loans. LAclede 5910. 2819 Gravois.

CARS Wtd.—Bring title, get cash. Ost Motor, 3620 S. Kingshighway. FL. 6580.

COUPE Wtd.—Small, '30-'31; must be bargain. FO. 8250.

WANTED—New sedan; pay cash and used coupe. NE. 2068.

ALL AUTOS bought; cash; we need them. 2213 S. Grand. FRospect 8922.

FORD Wtd.—Or Chevrolet; 1928 to 1934; pay cash. 1707 Geyer.

CAR Wtd.—Willys, Terraplane or Chevrolet. Box Y-148, Post-Dispatch.

COACH or sedan wanted; must be cheap. LA. 0222.

For Hire

TRUCKS RENTED

GARFIELD 3131. 15TH AND DELMAR

Broughams For Sale

AUBURN—1933; 5-passenger brougham; splendid condition; cheap; owner must sell. 5304 Pernod.

'30 PIERCE Arrow, late '30, like new.$195
'29 Plymouth coupe, perfect — — — 95
'30 Ford coach, special — — — 125
'29 Ford coach, runs good — — — 45
'30 Oakland sedan — — — — — 95
20 Other Bargains. 4001 EASTON.

Cabriolets For Sale

1931 Chevrolet Cabriolet

Classiest in St. Louis; special paint job; $50 down, easy terms on balance.

STANDARD MOTOR FINANCE
NEwstead 2280. 3108 Locust

FORD—'30, Olds '30, Packards '30, '31, Hudsons '29, '31; real bargains; low dow npayment; EZ terms. 1644 S. Jefferson.

FORD—Cabriolet, '31, $65 down; new tires, top, motor and covers; a bigger prize than a sweepstake winner. 3340 S. Jefferson.

USED AUTOMOBILES

Cabriolets For Sale

FORD—'34 cab; good in every respect; $100 down. ROBERTS CHEVROLET, 5877 Delmar.

FORD—Cabriolet, 1929, perfect shape, $65; $30 down. St. Louis Motor, 4526 Easton.

FORD—'31 cabriolet, rumble seat; good condition. 5328 Quincy. FL. 5470.

NASH—1930 sport cabriolet, rumble; like new; $75; $25 down. City Motor Sales, 4761 Easton.

'31 Oakland Cabriolet, rum. 3700 S. Kinghwy. FL. 4855 **$195**

1931 Olds Cabriolet

6 wire wheels, real classy; $50 down, easy terms on balance.

STANDARD MOTOR FINANCE
NEwstead 2280. 3108 Locust

PACKARD—'35 cabriolet, $745. 120 model, radio; terms, trade. WELFARE, 1029 N. Grand.

PLYMOUTH CABRIOLET DE LUXE—1934; RADIO; LIKE BRAND NEW; SACRIFICE; TERMS; TRADE. 2849 N. GRAND. FR. 3384.

ROCKNE—'32 cabriolet; also 1930 Ford cabriolet; priced to sell. 3721 Cass.

Coaches For Sale

6--COACHES--6

'30 Ford — — — — $ 65 Down
'29 Pontiac — — — 45 Down
'34 Ford — — — 130 Down
'30 Chevrolet — — 60 Down
'35 Ford — — — 160 Down
'32 Ford — — — 90 Down

All are in excellent condition and carry our money-back guarantee. Open evenings and Sundays.

Sam Breadon Inc.

5802 Delmar. FOrest 5822

HARDY'S SPECIALS

COACHES.

'29 Chevrolet —$105
'31 Ford — — 155
'30 Chevrolet — 135
'31 Chevrolet — 245
'32 Chevrolet — 275
'33 Chevrolet — 315
'34 Ford — — 375
'35 Chevrolet — 525

Any Terms Within Reason.

HARDY CHEVROLET

5616 GRAVOIS. 4617 GRAVOIS. RI. 8030. RI. 9774.

$5 DOWN

Balance Long, Easy Terms

1930 Buick 57 Sedan, trunk — $195
1928 Buick Brougham — — — 50
1929 Cadillac 5-Pass. Coupe — 225
1932 Ford V-8 Tudor — — — 245
1929 Olds Coupe, bargain — — 125

WEST SIDE BUICK. FO. 0124 Kingshighway and McPherson

200 CARS—60 cars under $100. WILSON, 2621 Locust at Coliseum.

BUICK—Coach, '28; only $35 down; runs good; new tires; a buy that can't be beaten. 3340 S. Jefferson.

BUICK STD. "6" COACH, 1928; RUNS GOOD; $60; $20 DOWN, $2 WEEK. 2849 N. GRAND. FR. 3384.

BUICK—1931; must sell Sunday; private party; terms. 1313 Gimblin. EV. 7138.

BUICK—1929 coach, $95, like new, terms, trade. 4930 Easton.

1935 Chevrolet Coach

Master; you'll have to see this car to appreciate it; the only difference between this car and a new one is the price; terms, trade; only $495.

STANDARD MOTOR FINANCE
NEwstead 2280. 3108 Locust

Chevolet Coach, 1932

Excellent condition; new battery and tires; hot-water heater; must sell at once to close estate; individual owner; no dealer. May be examined at Laclede Auto, 3940 Laclede.

1932 Chevrolet Coach

6 wire wheels; large steel trunk; interior and finish like new; $75 down, easy terms on balance.

STANDARD MOTOR FINANCE
NEwstead 2280. 3108 Locust

CHEV. 1932 De Luxe Coach; a beautiful black finish; 6 wire wheels; tires and upholstery like new — — — **$265**

GREBE, 3600 S. Kingshighway

1931 Chevrolet Coach

An exceptionally clean one; five practically new tires; finish like new; $50 down.

STANDARD MOTOR FINANCE
NEwstead 2280. 3108 Locust

CLEAN CARS. PRICED TO SELL.

Chevrolet coaches, 1929 and '31; Oldsmobile coach, '31; Ford de luxe coach, '32; Studebaker coupe, '32. KUHS-MEYER, 8345 N. Broadway.

1934 Chev. Touring Coach

Master; built-in trunk; the cleanest one in St. Louis; $75 down, easy terms on balance.

STANDARD MOTOR FINANCE
NEwstead 2280. 3108 Locust

CHEVROLET—'32 coach; a real bargain; see this car today; refinished and reconditioned.

Warner-Walsh Chevrolet Co.

5148 NATURAL BRIDGE

CHEVROLET—1934 Master coaches, 2, one with built-in trunk, hot-water heater; radio; these cars are practically new; sacrificed small down payment, long time on balance. City Motor Sales, 4761 Easton.

CHEVROLETS

1930 tudor, new rubber, $160; 1930 tudor, good condition, $240; 1932 Fordor, new paint, $295; 1934 tudor master, $395.

MONARCH Kingshighway, Just North of Delmar

CHEVROLET—'33 coaches; above anything you can find; quality is found in these cars at no higher price. ROBERTS CHEVROLET, 5877 Delmar.

CHEVROLET—1935 coach; 6000 miles; my equity for older model car or cash. 333 Queens, near Glendale and Edgar rd., Webster. WEbster 307.

CHEVROLET—Master coach, 1935; just broken in right; electric clock and de luxe equipment; $125 down makes it yours. 3340 S. Jefferson.

CHEVROLET—'33 Master; trunk; motor overhanied; repainted; excellent condition; terms, trade; $60 down. 5328 Quincy. FL. 5470.

CHEVROLET—Master coach, 1935; same as new; $545; $85 down; balance 2 years; trade. Missouri Motor, 4454 Easton.

CHEVROLET—'36 Master coach demonstrator; low mileage; new-car guarantee; large discount. See Mr. Townsend, HARRIS-GILLIAM CHEV., 7915 Forsythe.

'34 Chev. (Mast.) Coa., $375

Original finish; exceptionally clean; $75 down. Trade. 18 months. 4666 Easton.

CHEVROLET—Coaches, 1 standard, 1 master; brand new; 1935; a real opportunity to save; $100 down; balance to suit; trade. Missouri Motor, 4454 Easton.

'31 Chev. Coach, $225

3655 OLIVE.

CHEVROLET—'32 coaches; several; O.K. to drive home; $90 down. ROBERTS CHEVROLET, 5877 Delmar.

CHEVROLET — Coaches; 10; all models; priced for quick sale; terms. HARRIS-GILLIAM CHEV., 4047 Chouteau.

CHEVROLET—'28 coach, $65, $10 down, or trade, WELFARE, 1029 N. Grand.

USED AUTOMOBILES

Coaches For Sale

CHEVROLET—'29 coaches; several above average price will suit you. ROBERTS CHEVROLET, 5877 Delmar.

CHEVROLET—Master coach, like new; 13,000 actual miles; one owner; $395. 4710 Easton av.

CHEVROLET—'31 coaches; several A1; $75 down. ROBERTS CHEVROLET, 5877 Delmar.

CHEVROLET—Coach, 1931; beautiful condition; $235, $50 down; balance to suit; trade. Missouri Motor, 4454 Easton.

CHEVROLET—'34 master coach, low mileage. See it today; excellent condition. 3340 S. Jefferson.

CHEVROLET—'33; excellent shape; privately owned; well taken care of; E Z terms. 1644 S. Jefferson.

CHEVROLET—'33 master coaches, $265 up; 18 months; hurry. Ray Dohle, 4835 Easton.

CHEVROLET—'32 de luxe coach; really a beauty; $75 down; 12 months. Ray Dohle, 4835 Easton.

CHEVROLET—'35 Master coach, like new; $550; terms.

HARRIS-GILLIAM CHEV., 7915 Forsythe.

CHEVROLET—Coach, 1934; just like new, real bargain; trade. Universal, 4619 Delmar.

CHEVROLET—1931, good condition, tires, heater, private party, $180. CA. 6742W. 6217A Wagner.

CHEVROLET—Master de luxe coach, 1935, actual mileage 2400; real bargain, $490 cash. 4157A McRee.

'35 CHEV. (MASTER) COACH, $515 Original finish; perfect; $100 down; trade; 2 years. 4666 Easton.

CHEVROLET—1928 coach; here is a clean one; $60 today. St. Louis Motor, 4526 Easton.

CHEVROLET—1934 Master coach; like new; $395; $75 down. St. Louis Motor, 4526 Easton.

CHEVROLET—Master coach, built-in trunk, 1935; How mileage; a honey; $100 down, 18 months. Dohle, 4835 Easton.

CHEVROLET—Coaches, 1935; very clean; standard, $395. Orange Front, 2209 Lynch.

CHEVROLET—1935 touring coach; built-in trunk; radio, heater; $100 down. St. Louis Motor, 4526 Easton.

CHEVROLET—1935 master touring coach, $565; like new, 6000 actual miles; terms; trade, 4930 Easton.

CHEVROLET—1934 coaches, 2; one with built-in trunk; like new; cheap; trade; terms. 2860 McNair.

CHEVROLET—1934 master coach, $395; like new, trade. 4930 Easton.

CHEVROLET—'31 coach; today's special, $165; trade, terms. 2638 Lynch st.

'34 Chevrolet De Luxe Coach. 3700 S. Kinghwy. FL. 4855 **$395**

CHEVROLET — Coach; '33; very clean; cheap; trade; terms. 2819 Gravois.

CHEVROLET—Late 1930; cash $100; bargain. 3971 Botanical. PR. 4646.

'28 Chevrolet Coach; very clean. 3700 S. Knghwy. FL. 4855 **$90**

CHEVROLET—Coach, latest 1933; almost new; trade, terms. 2704 McNair.

CHEVROLET—'31 coach, $170, $40 down, or trade. WELFARE, 1029 N. Grand.

CHEVROLET—Coach, 1929, A1 shape; $85; trade; private. 4606 Vernon.

CHEVROLET 1933 coach; trunk job, clean as they come. 3620 Gravois.

CHEVROLET—Coach; latest 1934; like new; $375; terms. 2704 McNair.

CHEVROLET—'30 coach, $80, $20 down, or trade. WELFARE, 1029 N. Grand.

CHEVROLET—1935 coach, like new; $445; trade; terms. 2860 McNair.

CHEVROLET—Late '30; wire wheels; clean; private; $155. 2625A Indiana.

CHEVROLET—1935 coach, 13,000 miles; $425. 4051 Gravois.

CHEVROLET—1934 coaches, 10 to choose from; $365; $75 down. 4835 Easton.

CHEVROLET—'32 coach, $225, $50 down, or trade. WELFARE, 1029 N. Grand.

CHEVROLET—Coaches, 1934-1931-1929-1928. Orange Front, 2209 Lynch.

CHEVROLET—1935 coach, radio; like new. 1915 S. Kingshighway.

CHEVROLET—Coach, 1931; good shape; $185. 4710 Easton.

CHEVROLET—Coach, 1928; excellent; $45, terms. Hurry. 4454 Easton.

CHEVROLET—'33 coach, $275, $60 down, or trade. WELFARE, 1029 N. Grand.

CHEVROLET—Coach, 1931; good shape; $185. 4710 Easton.

CHEVROLET—1931 coach; runs perfect; $195; terms. 2860 McNair.

CHEVROLET—'35 coach, $395, $75 down, or trade. WELFARE, 1029 N. Grand.

200 CARS—19 Chevs., '32s, '33s, '35s, cheap. WILSON, 2621 Locust at Coliseum

CHEVROLET—'34 coach, $325, $75 down, or trade. WELFARE, 1029 N. Grand.

DE SOTO—1935 coach, with trunk; this is a very low mileage car; will finance as new; will trade. P. W. WHITE MOTOR CO., 3116 Locust

DE SOTO—'32 coaches, $195; $65 down; 12 months; trade. Ray Dohle, 4835 Easton.

DE SOTO 6—Coach, latest 1933; same as new; $350; $75 down; trade. Missouri Motor, 4454 Easton.

DODGE—'35 coach, with radio, $495; $100 down, or trade. WELFARE, 1029 N. Grand.

DODGE—'34 coach, $465; $100 down, or trade. WELFARE, 1029 N. Grand.

DODGE—'35; just like new; $545; trade, terms, 2638 Lynch st.

ESSEX—'31 coach; $60 down; good tires, paint and a fine motor.

Warner-Walsh Chevrolet Co.

5148 NATURAL BRIDGE

ESSEX—Coach, 1931; de luxe, side mount, trunk rack, free wheeling, low mileage; excellent finish, tires; $165; private. 3941 Labadie.

ESSEX—Coach, runs good; cheap transportation; $25. 4039 Wyoming.

FALCON-KNIGHT—'28 coach; private party; reasonable. Call Monday, 2925 Big Bend, Maplewood, HI. 2761.

1934 FORDS

De luxe models; both in Tudor and Fordor. Some with radios and hot-water heaters. $95 down, balance 20 months.

WEST SIDE BUICK. FO. 0124 Kingshighway and McPherson

1935 FORD TOURING TUDOR—Like new, R. & G. value; only $180 down; 6 per cent finance.

CLIFTON HEIGHTS MOTOR, 5970 Southwest. STerling 3100.

1936 FORD TOURING TUDOR—Demonstrator; a real buy; only $200 down; new-car guarantee.

CLIFTON HEIGHTS MOTOR, 5970 Southwest. STerling 3100.

FORD—Coach, 1935; same as new; $450; $65 down; balance 2 years; trade. Missouri Motor, 4454 Easton.

FORD—My family's pleasure is to buy two new model Fords yearly drive them sanely, maintain them perfectly; now buy our 1935s for cash, de luxe Fordor and Standard Tudor. SWifton 2151.

1935 FORD TUDOR—Excellent condition; R. & G. value; only $160 down; 6 per cent finance.

CLIFTON HEIGHTS MOTOR, 5970 Southwest. STerling 3100.

1935 Ford Touring Coach

Built-in trunk; run only 5000 miles; only $445.

STANDARD MOTOR FINANCE
NEwstead 2280. 3108 Locust

Ford Tudor, Low at $3 Week

1929, $110; $40 down; 1930, as is, $110, $40 down; 1931, refinished, $195, $50 down; 1932 4, refinished, $265, $65 down.

MONARCH Kingshighway, Just North of Delmar

Ford V-8 Tudor, 1935, $475

$100 down; car like new.

MONARCH Kingshighway, Just North of Delmar

FORD—'34 Tudor; we have handled lots of V-8 Tudors, but this is the best of them all; has radio; car looks like new; gone less than 17,000 miles. WILLCOCKSON BUICK, 3900 West Pine.

FORD V-8 TUDOR, 1934

$395. Very good condition; $95 down. 18 months on balance.

MONARCH 718 N. KINGSHIGHWAY

1934 FORD TUDOR—A1 condition; R. & G. value; only $125 down; 6 per cent finance.

CLIFTON HEIGHTS MOTOR, 5970 Southwest, STerling 3100.

USED AUTOMOBILES

Coaches For Sale

'32 Ford L-4 Tudor, New Paint

2-day money-back guaranty, $265, $65 down.

MONARCH Kingshighway, Just North of Delmar

'35 Ford DeL. Coach, $425

Real good car; honestly advertised. BOND MOTORS, 3722 S. GRAND.

1930 FORD TUDOR—A1 condition; a square deal value; $175. CLIFTON HEIGHTS MOTOR, 5970 Southwest. STerling 3100.

'34 Ford De Luxe Coa., $345

Original finish; best buy in town; $60 down. Trade. 4666 Easton.

FORD—Coach, 1935; brand new; a real chance to save $495; $75 down; balance 2 years; trade arranged. Missouri Motor, 4454 Easton.

FORD—Late 1935 de luxe; first class condition; very reasonable; may trade for smaller car; private party. 5622 Enright.

FORD—De luxe coach, 1935; brand new, white wall tires; heater; cost $721; a real discount; $100 down; trade. Missouri Motor, 4454 Easton.

1932 Ford Coach, $50

Down; 4-cylinder; new motor; real buy. Mr. Jack, 3615 Page.

FORD—1935 de luxe coach; same as new; $465; $85 down. St. Louis Motor, 4526 Easton.

FORD—1934 de luxe coach; almost new; $345; $45 down, trade. City Motor Sales, 4761 Easton.

'36 FORD—V-8 Tudor, trunk, radio, low mileage. See Mr. Peterson, 2315 S. Jefferson.

'31 Ford; overhauled; new tires — — — — — **$195**

North Grand Motors, 4231 N. Grand

FORD—1935 coach, 7000 miles, like new, $445, new car appearance, terms, trade. 4930 Easton.

FORD—'29; new upholstering, paint and top; it really looks good for $95; private party. JE. 8302. 3865 Page.

FORD—Tudor, 1932; run only 12,000 miles; looks and run like new; $275. 130 E. Jefferson, Kirkwood. KI. 840.

FORD—Coach, late '29; '31 wheels; perfect, $85. Also 1928 coach, new rubber, $75. 926 Russell.

FORD—1931 coach; trunk, side mounts; $165; $40 down. St. Louis Motor, 4526 Easton.

FORD—'34 coach; bargain; $225; Ford '33 coach; $185; terms. 717 S. Vandeventer.

FORD—1936 demonstrators, tudors and tudor trunk models; discount. Barrett Weber, Inc., 3122 S. Kingshighway.

FORD—'34 de luxe tudor; perfect condition; driven very little; $425. Box M-239, Post-Dispatch.

FORD—Coach, 1935 de luxe; trunk; radio, 4000 actual miles; 90-day guarantee; terms, trade. Universal, 4619 Delmar.

'32 Ford V-8 Coach. 3700 S. Kinghwy. FL. 4855 **$240**

FORD—Coach, 1935 de luxe, $465; terms; trade. 2819 Gravois.

FORD—1932; 3-4, private, $200. GRand 8703, 8 to 6 Sunday only.

FORD—'31 coach; $125; $30 down, or trade. Welfare, 1029 N. Grand.

FORDS—'29, 4 to select from; only $20 down. 1644 S. Jefferson.

FORD—Coaches, 1931-1929-1928; cheap. Orange Front, 2209 Lynch.

FORD—'32 coach; $195; $40 down, or trade. Welfare, 1029 N. Grand.

FORD—1933 coach; like new; $295; $65 down. St. Louis Motor, 4526 Easton.

FORD—Coach, 1929, needs work, $37.50 cash. Hurry, 4930 Easton.

FORD—De luxe; 1934; perfect family car; bargain. 4836 Terrace, rear.

FORD—Coach, 1934; like new; $325; $50 down. St. Louis Motor, 4526 Easton.

FORD—1933 coach, $275, like new, terms, trade, 4930 Easton.

FORD—1932 coach, $235, like new; terms, trade. 4930 Easton.

FORD—1934, de luxe coach, $355; like new; terms; trade. 4930 Easton.

FORD—1931 coach and coupes; perfect. 1915 S. Kingshighway.

FORD—'33 coach; $250; $50 down, or trade. Welfare, 1029 N. Grand.

FORD—1934 de luxe; perfect; $345; terms, trade. 2766 Gravois av.

FORD—Coach, 1932; like new; $225; $60 down. St. Louis Motor, 4526 Easton.

FORD—1932; 4-cylinder coach; new motor; $65 down. 3620 S. Kingshighway.

FORD—1929 2-door; new paint, tires; $100. 1021 Bellevue.

FORD—1935 de luxe; perfect; $445; terms, trade. 2766 Gravois av.

FORD—'34 coach; $315; $60 down, or trade. Welfare, 1029 N. Grand.

FORD—'35; radio, heater; perfect; $475; trade, terms. 2638 Lynch st.

FORD—'29 coach, and '31 Ford coach; cash or trade; private. 4919 Evans.

FORD—De luxe coach, 1934; like new; $350; terms. 2704 McNair.

FORD—Coach, latest '31; good condition; $25 down. Universal, 4619 Delmar.

FORD—'35 coach; $410; $75 down, or trade. Welfare, 1029 N. Grand.

FORD—1932, 4-cylinder coach; new motor; $65 down. 3620 S. Kingshighway.

FORD—'33 and '34 coaches; perfect; $265; cheap; terms. 2860 McNair.

FORD—1935 coach; real buy; $425; terms. 4364 Easton.

FORD—Coach, 1933; new motor; only $295. 4710 Easton.

FORD—1931 coach, perfect; new tires; $165; terms. 2860 McNair.

FORD—1929; good condition; clean; will sacrifice; private. 4225 N. 11th.

FORD—Model A, 1929 coach; good condition; private owner. 6078 Cates.

FORD—Coach, 1934; like new; bargain; terms; trade. 2819 Gravois.

LAFAYETTE—1936 coach; built-in trunk and radio; used as demonstrator few miles; save $225. P. W. WHITE MOTOR CO., 3116 Locust

OLDS 1931 Coach. Dark green finish; seat covers, motor and tires A1 condition; $225. GREBE, 3600 S. Kingshighway

OLDSMOBILE—Touring coach, 1935; almost brand-new; built-in trunk; radio, heater; 4000 actual miles; $625; $100 down, trade. City Motor Sales, 4761 Easton.

'35 OLDS—6 touring coach; built-in trunk; can't tell it from a new one; priced to sell. See Mr. Granger, 3601 Easton.

OLDSMOBILE—Coach, 1935; brand-new; built-in trunk; a real saving; only $125 down; balance to suit; trade. Missouri Motor, 4454 Easton.

OLDSMOBILE—1933 touring coach; built-in trunk; $375; $50 down. City Motor Sales, 4761 Easton.

OLDS—'35 coach; $625; $150 down or trade. Welfare, 1029 N. Grand.

OLDS—Coach; 1934; white-wall tires; a bargain; trade; terms. 2819 Gravois.

OLDSMOBILE—1935; perfect; used four months; $535. Sunday. 5963 Page.

OLDSMOBILE—'33; touring coach; built-in trunk; trade, terms. 2638 Lynch st.

OLDS—1928 coach; hurry; $48 today. St. Louis Motor, 4526 Easton.

OLDSMOBILE—Coach, 1928; good buy; $35 cash. Hurry. 4454 Easton.

OLDS—'34 coach; $445; terms or trade. Welfare, 1029 N. Grand.

OLDSMOBILE—'27 coach; runs perfect; $20. 2638 Lynch st.

PLYMOUTH, $75

Coupe; transportation at clean-up price. Hudson coupe; looks and runs good; $65. See is believing. Terms. MERRY KRAUSS, 3310 Washington. Reo Distributers.

PLYMOUTH 1931 Coach; good condition. Sunday — — — **$125**

GREBE, 3600 S. Kingshighway

1933 Plymouth PD Tudor

$100 down; $365; terms to suit.

MONARCH Kingshighway, Just North of Delmar

PLYMOUTH—1935 de luxe coach, 4000 actual miles; radio, heater; sacrifice; $485; $75 down. City Motor Sales, 4761 Easton.

PLYMOUTH—'35 coach, almost new, 1800 miles, trunk, radio, air horns; I couldn't pay it off; pay the rest and it's yours. 3340 S. Jefferson.

AUTOMOBILE TIRES FOR SALE

ANNOUNCEMENT! Maplewood patrons—another new S. & L. Tire Store will be opened at 7410 Manchester, wait for opening.

TIRES ON TIME



RIDE ON **Firestone** — **NO CASH DOWN**

NO CASH DOWN — **Motorola AUTO RADIO** — **PAYMENTS AS LOW AS 50c PER WEEK**

S & L's 24 — LARGEST CREDIT TIRE STORES

3100 Locust, Grand and Page, Jefferson & Cheuteau, 2701 Washington, Jefferson & Chippewa — 4101 W. Florissant, 6300 Easton, 5420 Gravois, 7700 S. Broadway, 1400 North Market — E. St. Louis—7th and Missouri, Belleville—Main and Church, Alton—Broadway and Henry, Mt. Vernon—22 S. Ninth, St. Charles, 112 S. Main

Open Every Evening Till 9

USED AUTOMOBILES

90 USED CARS PER CENT NEW

'35 Pontiac Del. 8 Coupe, 94% New
'35 Pont. Del. 8, 4-d. Sed., 90% New
'34 Plymouth Del. Coupe, 90% New
'33 Chrysler Del. Sed., 90% New
'33 Ford Del. Coupe — 80% New
'33 Plymouth Del. Sed., 80% New
'33 Plymouth Del. Coach, 80% New
'34 Ford Del. Tudor — 80% New
'31 Pontiac Del. Cpe., — 70% New
'30 Chevrolet Coupe — 60% New
'30 Ford Roadster — — 60% New
'30 Olds Coupe — — — 60% New
'29 Oakland Coach — — 60% New
'29 Ford Tudor — — — 50% New
'27 Chrysler Coupe — — 40% New
'29 Gardner Sedan — — 40% New
'26 Dodge Sedan — — — 40% New

DON'T BE CONFUSED

A NEW CAR OF YESTERDAY

USED AUTOMOBILES FOR SALE

MENDENHALL'S

Renewed Guaranteed and Custom Painted →

1934 Ford V-8 ← DeLuxe Coupe $375 With Rumble Seat



Financed on OUR NEW CAR PLAN

Liberal Trade-In Allowance

Everybody! **FREE!** De Luxe Key Ring & Holder Stop by—Ask For One—No Obligations

75 Good Used Buys

'29	Ford Coupe, cheap transportation	$60	'31	Chev. Coupe. A rare value.	$185
'29	Ford Tudor. Real bargain at	$95	'31	Chev. Tudor. Thoroughly reconditioned.	$225
'29	Chev. Tudor. It's good and it's cheap.	$95	'32	Plymouth Coupe. A very desirable four	$245
890	Auburn De L. Sed. New paint. Perfect	$125	'33	Willys "77" Sedan. 30 miles per gallon.	$250
'30	Chev. Tudor. New paint, ready to go	$145	'33	Ford V-8 Coupe. Priced for quick sale.	$295
'31	Oakland D. L. Cpe. New paint, R. S.	$145	'34	Ford V-8 D. L. Tudor. Special price	$375
'30	Ford Coach. Good motor and tires.—	$150	'34	Ford V-8 Sed. Thoroughly reconditioned.	$425
845	Packard D.L. Rdstr. A nifty at	$150	'35	Ford V-8 Tudor, See this one.	$450
'30	Ford Std. Coupe. New paint. A buy.	$150	'35	Ford D. L. Coupe. Perfect throughout.	$465
'30	Chev. Coupe. Reconditioned, new paint	$150	'35	Ford D. L. Sedan. New car guarantee.	$525

EASY TERMS

Small Down Payment—Trade in Your Old Car

You Can Depend on → **MENDENHALL** Authorized Ford Dealer

24-Hour Service Phone CE. 8200 **2323 LOCUST** Established Since 1916

Open Evenings Until 9:30

USED CAR BARGAIN Scoop

WHY NOT GET THE BEST?

3650 S. KINGSHIGHWAY

1935 Ford Coach.	1929 Chevrolet Coupe.
1933 Ford Coupe.	1930 Ford Coupe.
1931 Olds Sedan.	1932 Ford Coach.
1931 Chevrolet Sedan.	1929 Buick Sedan.
1931 Chevrolet Coach.	1931 Graham Coupe.
1931 Ford Coach.	1931 Ford Sedan.
1932 Plymouth Coupe.	1931 Studebaker Sedan.
1930 Buick Coupe.	1930 Essex Coach.
1930 De Soto Sedan.	1929 Olds Coach.
1931 Chev. Trk. 1½-ton, duals.	1931 Pontiac Coach.

$25 TO $50 AUTOMOBILES IN GOOD RUNNING ORDER

TERMS—TRADE

Many Other Popular Makes and Models

MID-TOWN MOTORS, Inc.

SEE

ARCHER-MANN

DEPENDABLE USED CARS

ALWAYS A LARGE SELECTION OF THE CLEANEST CARS IN TOWN

LINDELL at SARAH FRanklin 6401

SEE THIS ONE

'31 CHEVROLET COACH, $235

Coupes for Sale

CADILLAC—Black; good condition; new tires; $75. 1904A Montgomery.

CHEVROLET—1934 master coupe, $425; car is almost new; the cleanest coupe in city; $65 down; two years balance; trade. City Motor Sales, 4761 Easton.

CHEVROLET—1933 master coupe, exceptionally clean; sacrificed, $65 down; trade; 14 months balance. City Motor Sales, 4761 Easton.

CHEVROLET—1934 coupe; like new; $435; terms. HARRIS-GILLIAM CHEV., 7915 Forsythe.

CHEVROLET—Latest 1932 coupe; beautiful condition; doctor's car; real bargain. Universal, 4619 Delmar.

CHEVROLET—1932, 5-passenger coupe, privately owned, 2800 Burgess or 2708 Sutton.

CHEVROLET—'34 master de luxe coach; trunk, fender wells; many extras; $395; many others. 1915 N. 9th.

CHEVROLET—Coupe, 1930; rumble seat, wire wheels, $135; $35 down. City Motor Sales, 4761 Easton.

CHEVROLET — '35 coupe; green; 3200 miles; it won't be here Monday. ROBERTS CHEVROLET, 5877 Delmar.

CHEVROLET—1930 coupe; clean; $125. Nix. 2345 Park.

CHEVROLET—'30; clean; only $25 down. 1644 S. Jefferson.

CHEVROLET—1931; A1 condition; radio; heater. Call 911 Dover pl.

CHEVROLET—'32 coupe, $195; $40 down, or trade. WELFARE, 1029 N. Grand.

CHEVROLET—'31 coupe, $155; $30 down, or trade. WELFARE, 1029 N. Grand.

CHEVROLET—Coupes, 1930-1929-1928. Orange Front, 2209 Lynch.

CHEVROLET—'33 coupe; like new; $395; trade; terms. 2860 McNair.

'33 DODGE—Sport coupe; rumble seat; perfect in every way, $345. See Mr. Granger, 3601 Easton.

DODGE—Victory '29; 4-passenger; clean; perfect motor; private. 6419 West Park.

No CHEAP CARS—Your own price. WILSON, 2621 Locust at Collseum.

CHEV. 1934 Sport Coupe. Original tires; dark green finish; heater, air horns. The sportiest car in town; only $395. Terms. GREBE, 3600 S. Kingshighway

'31 Chev. Cpe. rs. $225

3655 OLIVE.

CHEVROLET—Sport coupe, 1931, very good looking and running car, $85 down, E Z payment on balance. 3620 Gravois.

CHEVROLET—Coupe, 1929, in excellent condition, $55 down and $8.96 a month. 3620 Gravois.

'29 Chevrolet Coupe; bargain. $85

5700 S. Kinghwy. FL. 4855

CHEVROLET—De luxe coupe, 1931; perfect; $195; terms. 2704 McNair.

CHEVROLET—Coupe, 1935, standard, like new, priced to sell. 3620 Gravois.

CHEVROLET—Coupe, latest, 1935, like new; $385, terms. 2704 McNair.

CHEVROLET—'31 coupe; rumble seat; perfect; trade, terms. 2638 Lynch.

CHEVROLET—1933; a special today, $245; terms, trade. 2766 Gravois.

CHEVROLET—1930, a real good one; cheap; terms, trade. 2766 Gravois.

CHEVROLET—1931 sport, $165; terms, trade. 2766 Gravois.

Coupes For Sale

CHEVROLET—'28 coupe; fine running condition; $35. 2810 Marcus.

CHEVROLET—1935 master coupe, like new, $495; trade. 4930 Easton.

1935 Chrysler Imp. "8"

Airflow 5-Pass. Coupe; perfect new condition — — **$675**

AUBURN DIST. CO.

2329 LOCUST CHestnut 2326

CHRYSLER 1933 Royal 8 Sport Coupe, a real classy and fast car; Sunday, $395; terms and trade.

GREBE, 3600 S. Kingshighway

CHRYSLER—1933; rumble seat; 6-cylinder; privately owned; will take smaller car in trade. 3521 Barrett.

CHRYSLER—62 coupe, $48; need room; better hurry. 5436 Murdoch.

DE SOTO 6—Airstream coupe; like new; 1935; de luxe; radio, heater, dual horns; sacrifice, $565; $100 down; trade. Missouri Motor, 4454 Easton.

DE SOTO—1935, de luxe coupe, like new, $545; terms, trade. 4930 Easton.

DE SOTO—Coupe, 1933; very clean; bargain; trade, terms. 2819 Gravois.

DODGE—1935 de luxe coupe; like new; real buy; $495; $75 down; trade. Missouri Motor, 4454 Easton.

DODGE—1934 de luxe coupe, like new; fully dual equipped; $325; $50 down. City Motor Sales, 4761 Easton.

DODGE—'35 de luxe; 9000 miles; radio, heater; fine shape; $85 down; trade. 5328 Quincy. FL. 5470.

DODGE—'29; 4-passenger coupe; $65; looks, runs good. 4400 Virginia.

200 CARS SACRIFICED—Need room. WILSON, 2621 Locust, at Collseum.

ESSEX—'30 coupe; you'll grab this at $95. ROBERTS CHEVROLET, 5877 Delmar.

FORD—'30 coupe; $145; terms; $50 down. '29 coupe, $65.

Warner-Walsh Chevrolet Co.

5148 NATURAL BRIDGE

1935 Ford Coupe, $475

Factory replacement motor; $100 down; 18 months on balance.

MONARCH Kingshighway, Just North of Delmar

'31 Ford Spt. Coupe, $165

Rumble; nice car; as advertised. BOND MOTORS, 3722 S. GRAND.

'35 Ford Del. Coupe, $425

Like new; best buy in town. $75 down; trade. 4666 Easton.

FORD—Coupe, 1935 de luxe, 7000 miles; factory representative's car; bargain. 3745 Lindell. FR. 2478.

1929 FORD COUPE—$75; $25 down. CLIFTON HEIGHTS MOTOR. 5970 Southwest. STerling 3100.

FORD—'33; excellent shape; a radio; real bargain; low down payment; EZ terms. 1644 S. Jefferson.

'34 Ford Coupe; exceptional. $395

North Grand Motors 4231 N. Grand

FORD—1931 coupe; very clean; runs good; will pay to see this car.

WILLCOCKSON BUICK, 3900 West Pine.

Coupes For Sale

FORD—1934 de luxe coupe; like new; real buy; $365; $65 down; trade. Missouri Motor, 4454 Easton.

FORD—1933 de luxe coupe; will sell for $285; only $75 down; terms; trade. 3001 LOCUST—CORNER GARRISON.

FORD—Coupe, de luxe 1933, good shape, radio, spotlight, heater, etc.; $365. 130 E. Jefferson, Kirkwood, Kirk. 840.

FORD—'31 coupe; new tires and paint; 30-day guarantee; $35 down. Universal, 4619 Delmar.

FORD—Coupe, '32; 4-cylinder; out of work, must sell; bargain; $200. Sunday, 4269 Wyoming.

FORD—'34 de luxe coupe; beautiful car; $65 down; trade. Universal, 4619 Delmar.

FORD—'29 coupe; $65; $10 down, or trade. Welfare, 1029 N. Grand.

FORD—Coupe; Model A; good shape; $50 takes it. 4181 Loughborough.

FORD—'31 sport coupe; $150; $20 down, terms; private owner. 1123 Graham.

FORD—Coupe, 1929; rumble; new paint and tires; $75, terms. 4454 Easton.

FORD—1935 de luxe coupe, perfect; $395, $100 down. 717 S. Vandeventer.

FORD—'33 coupe, $265; $65 down, or trade. WELFARE, 1029 N. Grand.

FORD—Coupe, latest '33; rumble, $295. See this. 1915 N. 9th.

FORD—'31 coupe, $125; $30 down, or trade. WELFARE, 1029 N. Grand.

FORD — Coupe, 1931; reasonable. Call 1444 N. 23d.

FORD—1925; good condition; Sunday morning only. 3104 Keokuk.

FORD—'30 sport coupe; runs perfect; $135; terms. 2860 McNair.

FORD—Coupe, '31; good condition; bargain; $135; terms. 3114 Cass.

FORD—'34 coupe; like new; $335; trade; terms. 2860 McNair.

FORD—Sport coupe, 1931; runs perfect; $165; terms. 2704 McNair.

FORD—1932; nice condition; very cheap. 4964 Walsh.

FORDS—Chevrolets, Plymouths, etc., all styles; '29-31; $69. 3907 Easton.

FORD—'29 coupe; new paint; $85. ROBERTS CHEVROLET, 5877 Delmar.

FORD—Coupes, 1930-1929. Orange Front, 2209 Lynch.

FORD—'33 coupe; good condition; $235 today. Universal, 4619 Delmar.

FORD—Coupe, '29; rumble seat; $60; terms. 2822 Gravois.

FORD—'30; new tires; perfect; $140; trade, terms. 2638 Lynch.

FORD—'30 coupe; $95; $20 down, or trade. Welfare, 1029 N. Grand.

FORD—1936 coupe; new tires; good condition; cheap. 3235A Missouri av.

FORD—'35 coupe, less than 10,000 miles; excellent condition. FR. 1485.

FORD—Coupe, sport model, late '28; good condition; cheap. 3745 Blow.

FORD—Coupe, 1930, perfect condition, $60 down, $8.96 month. 3620 Gravois.

FORD—Coupe; latest 1931; perfect; $175; terms. 2704 McNair.

1930 Gardner Coupe

Excellent condition — — — — — **$125**

AUBURN DIST. CO.

2329 LOCUST CHestnut 2326

FORD—1935 coupe; like new; $425; terms, trade. 2819 Gravois.

200 CARS—16 Fords, '32s, '34s, '35s; cheap, Wilson, 2621 Locust, at Collseum.

FORD—1931 sport coupe; side mounts; cheap; terms; trade. 2819 Gravois.

GRAHAM "6" COUPE, 1930; EXCEPTIONALLY CLEAN; $145; $45 DOWN; TRADE. 2849 N. GRAND. FR. 3384.

HUDSON 1934 Sport Coupe. Beautiful dark brown pearl finish. Look at this one for a class, coupe. Only $445.

GREBE, 3600 S. Kingshighway

LA SALLE—1930 sport coupe, $175; like new. 4930 Easton.

LINCOLN—'32 sport coupe; radio; used little. 1915 N. 9th.

NASH—'31, 6 wire wheels, clean; bargain; EZ terms. 1644 S. Jefferson.

OAKLAND—Coupe, 1931, clean, $65 down, $8.96 month on balance. 3620 Gravois.

OAKLAND—'29; excellent condition; bargain; trade, terms. 1644 S. Jefferson.

OLDSMOBILE 8—1935 coupe; brand-new; beautiful black; a real discount; $125 down, balance to suit; trade arranged. Missouri Motors, 4454 Easton.

USED AUTOMOBILES FOR SALE

FINANCE COMPANY'S FORECLOSURE SALE



87 CARS ALL LATE MODELS

This Sale Happens But Once A Year---Take Advantage NOW! YOUR ONE BIG CHANCE TO SAVE

'34	FORD COACH	$260	'29	STUDEBAKER COUPE	$ 35
'34	FORD COUPE	285	'30	GRAHAM COUPE	85
'34	FORD SEDAN	295	'32	OLDS. COUPE	245
'33	CHEVROLET COACH	245	'34	PONTIAC COACH	385
'32	BUICK 5-PASS. COUPE	275	'30	HUP COUPE, 6 CYL.	85
'32	ESSEX COACH	175	'27	CHEVROLET SEDAN	30
'33	CHEVROLET SEDAN	295	'31	FORD COUPE	145
'34	CHEVROLET SEDAN	325	'30	FORD COACH	135
'35	FORD COACH DE LUXE	425	'29	NASH SEDAN	30
'31	AUBURN SEDAN	155	'30	PLYMOUTH COACH	95
'31	BUICK COUPE	165	'34	CHEVROLET COUPE	365
'32	WILLYS COACH	145	'29	OLDS COUPE	65
'32	ESSEX SEDAN	175	'30	STUDE. CONV.	95
'30	WHIPPET SEDAN	$ 85
---	---	---
'32	PLYMOUTH COACH	195
'30	FORD COUPE, R. S.	135
'30	FORD COACH	135
'31	CHEVROLET COACH	185
'32	CHEVROLET COUPE	215
'33	CHEVROLET SEDAN	285
'29	BUICK COACH STD.	85
'32	PLYM. SED., 7-PASS.	195
'29	FORD COUPE	60
'34	DODGE COUPE	395
'34	PLYMOUTH COACH	375
'29	DE SOTO ROADSTER	125

OPEN ALL DAY SUNDAY **3145 LOCUST** 2 YEARS TO PAY

FRANKE

From $10 to $75 Down

'35	Chevrolet Master Coach	$485
'35	Ford V-8 De Luxe Coach, A1	445
'35	Pontiac De Luxe Tudor Sedan	545
'31	Chrysler Airstream Coupe	595
'35	Olds, Trg., Sedan, Radio Extras	645
'35	DeSoto Touring Coach, 6-cyl.	595
'35	Ford V-8 Coupe, like new	425
'34	Plymouth De Luxe Coach	350
'34	Chrysler 4-dr. Sedan, like new	495
'34	Dodge De Luxe Coach, beauty	395
'34	Pontiac De Luxe Trg. Sedan	425
'33	Willys 6 Coach, excellent	275
'33	Plymouth P. D. Coupe, bargain	275
'32	Ford L-4 Coach, real buy	195
'32	Oldsmobile Sedan, like new	295
'31	Ford 6 W Coupe, rumble seat	165
'31	Auburn Brougham, many ext.	175
'30	Ford Coach, real bargain	145
'29	Chevrolet Coach, real buy	75

MANY OTHERS.

Terms **4811 Delmar** Trade

AUTO SERVICE, Inc.

Nash and Lafayette Dealer

'35	Lafayette Coupe	$495
'34	Lafayette Sedan	450
'32	Nash Sedan	245
'30	Nash Sedan	160
'30	Essex Sedan	95
'29	Nash Sedan	125
'29	Essex Coach	65
'29	Whippet Coupe	45
'28	Nash Coupe	40
'29	Studebaker Sedan	95
'36	Nash Demonstrator.	

3328 S. Jefferson

PROSPECT 4531.

Coupes For Sale

OLDSMOBILE—1934 6 coupe, low mileage; new tires; see before buying; $425; $60 down; trade. City Motor Sales, 4761 Easton.

OLDS—1934 de luxe coupe, beautiful car for somebody; $85 down. St. Louis Motor, 4526 Easton.

OLDS—Coupe; 1930; very clean; bargain; trade, terms. 2819 Gravois.

OLDSMOBILE—Coupe, 1929; coach, 1930; clean. Orange Front, 2209 Lynch.

PIERCE-ARROW—1932 convertible coupe; side mounts; like new. 3323 S. Broadway.

1934 Plymouth Coupe De Luxe, $425

$125 down; 12 to 18 months on balance.

MONARCH Kingshighway, Just North of Delmar

'33 Ply. Sport Coupe, $295

Rumble; extras; nice; as advertised. BOND MOTORS, 3722 S. GRAND.

PLYMOUTH—1934 coupe; de luxe model; car is ready to use; only $395; try it today.

P. W. WHITE MOTOR CO., 3116 Locust

'30 Plymouth Cp. $125

3655 OLIVE.

PLYMOUTH—'35 de luxe coupe; 6 months old; just like new; real bargain. Universal, 4619 Delmar.

PLYMOUTH—1934 de luxe coupe; rumble seat; $365; $60 down, trade. City Motor Sales, 4761 Easton.

'33 Plymouths; coupes, sedans; bargains **$295** Up

North Grand Motors, 4231 N. Grand

'35 Plym De Luxe Coupe

$495; like new; 5000 miles; $100 down, trade. 18 months. 4666 Easton.

PLYMOUTH—1934 de luxe coupe; like new; real buy; $385; $65 down; trade. Missouri Motor, 4454 Easton.

PLYMOUTH—'31; good condition; $150, $35 down. 3636 S. Grand.

PLYMOUTH—Coupe, '33; looks and runs like new; $295. 1915 N. 9th.

PLYMOUTH — '32 coupe; clean; cheap; trade; terms. 2819 Gravois.

PLYMOUTH—'31; a real bargain; $30 down; trade, terms. 1644 S. Jefferson.

PLYMOUTH — Coupe, 1934 de luxe; side mounts; cheap; terms. 2819 Gravois.

PLYMOUTH—'32; P. B., rumble; coupe; $225. 4051 Gravois.

PLYMOUTH—Late 1934; radio, heater. Sidney Battery Co., 4474 Chippewa.

PLYMOUTH—Coupe, 1932; runs perfect; cheap; trade; terms. 2819 Gravois.

PLYMOUTH—1935 coupe, 6000 miles; cash. 3182 Watson.

'35 PONTIAC COUPE

De luxe 6, perfect in every particular, dark blue color, low mileage, $585.

CLAY-GOODLOE AUTO, 5841 DELMAR.

PONTIAC SPORT COUPE, 1933; TAN; LOOKS ALMOST NEW; REAL BARGAIN. 2849 N. GRAND. FR. 3384.

PONTIAC—Coupe, 1929, $35 down; perfect; cheap transportation; drive it away today. 3340 S. Jefferson.

PONTIAC—'33 sport; car like new; trade, terms. 2638 Lynch.

PONTIAC—Late 1928; fine clean; will sell cheap. MU. 0571.

PONTIAC 8—1933 coupe, rumble seat; perfect; private owner. 3847 Easton av.

PONTIAC — Coupe; 1928; runs perfect; $45; terms; trade. 2819 Gravois.

PONTIAC—Sport coupe, 1931; like new; bargain; $195; terms. 2704 McNair.

PONTIAC—Coupe, '28; good shape. Owner, 7051 Tulane.

PONTIAC—'34 coupe; like new; new guarantee; must sell. 4468 Delmar.

REO—Late '31 coupe; rumble, trunk, new paint; perfect condition guaranteed; $235; terms. 4468 Delmar.

STUDEBAKER—1935 6 coupes, beautiful black and tan; pick your color; $525; $100 down. St. Louis Motor, 4526 Easton.

STUDEBAKER — '34 sport coupe; looks like a new car; low mileage; $450. ROBERTS CHEVROLET, 5877 Delmar.

STUDEBAKER—1928 Victoria coupe, $75; inquire garage, 4440 Lindell.

Coupes For Sale

STUDEBAKER—1935 sport coupe, $645; like new, terms. 4930 Easton.

'31 Studebaker 6 Rum. Cpe. 3700 S. Kinghwy. FL. 4855 **$215**

'29 Whippet Coupe $50

3655 OLIVE.

WILLYS 6—1933, rumble seat; A1 condition; 15,000 miles; bargain. 382 N. Taylor. Apt. B.

WILLYS-KNIGHT—Coupe; '29; runs good; $45; terms; trade. 2819 Gravois.

200 CHEAP CARS—Name your price. WILSON, 2621 Locust at Collseum.

Roadsters For Sale

CHRYSLER 6—Roadster; 1932; rumble; sacrifice $145; $35 down, balance to suit; trade. Missouri Motor, 4454 Easton.

CHRYSLER—1932 roadster, very classy, $285; $85 down. St. Louis Motor, 4526 Easton.

CHEVROLET—'31 de luxe sport roadster; new tires, better than new; $75 down. 3340 S. Jefferson.

CHEVROLET—1931 sport roadster, very classy; $155; $40 down. St. Louis Motor, 4526 Easton.

CHEVROLET—Late '30 sport roadster; must sell. 1419 Montrose.

CHEVROLET — Roadster, 1930; Fords, 1929. Orange Front, 2209 Lynch.

CHEVROLET—'30, rumble; runs and looks good, only $77.50. 3728 Page.

CHEVROLET—Roadster, 1930, looks and runs good, $85. 3620 Gravois.

CHRYSLER—'75 roadster, 1929, $85. Orange Front, 2209 Lynch.

DE SOTO—1931 sport roadster, $175; like new. 4930 Easton.

FORD ROADSTERS

Low as $3 Week

1930	— —	$135 — —	$40 Down
1931	— —	$165 — —	$50 DOWN
1932	— —	$265 — —	$65 DOWN

MONARCH Kingshighway, Just North of Delmar

'31 Ford Road. $175

3655 OLIVE.

FORD—Roadster; 1930; sport model; very clean; quick sale wanted. 5556 Palm st, 2nd floor west.

FORD—'32 sport de luxe roadster; rumble; $185 today. Universal, 4619 Delmar.

200 CARS—25 Fords, '29s, '30s, '31s, cheap. WILSON, 2621 Locust at Collseum

FORD—Roadster; 1932; terms; trade; $35; many others. 3323 S. Broadway.

FORD—1931 sport roadster, $175; like new, trade. 4930 Easton.

FORD—Roadster, 1928, good condition. 3918 Kennerly.

FORD—Roadster, late 1933, exceptional condition, private owner. 4357 West Pine.

NASH—'31 6 sport roadster, 6 wire wheels, priced to sell today. 3721 Cass.

STUDEBAKER—Roadster; 1932; terms; trade; $25 down; many others. 3323 S. Broadway.

STUDEBAKER—Sport roadster, '32; radio. See this; terms. 1915 N. 9th.

Sedans For Sale

HARDY'S SPECIALS

SEDANS.

'31 Chevrolet	$215
'29 Buick	105
'32 Chevrolet	275
'32 Ford	265
'32 Plymouth	295
'30 Studebaker	165

Any Terms Within Reason.

HARDY CHEVROLET

5616 GRAVOIS. 4617 GRAVOIS.

RI. 8030. RI. 9774.

ATTENTION!

Buyers of 7-Pass. Cars

The very finest privately owned cars at greatly reduced prices.

1931 Pierce-Arrow Sedan	$395
1930 Cadillac Sedan, special	445
1930 Packard Limousine, barg.	295

None better. Very few as good.

WEST SIDE BUICK. FO. 0124 Kingshighway and McPherson

USED AUTOMOBILES FOR SALE

PREVIOUS PRICES MEAN NOTHING! BUY NOW

COME EARLY AND TAKE YOUR PICK—GOING FAST

3707 SOUTH GRAND—OPEN EVENINGS AND SUNDAY



Andy Says: (Andy Burger, Pres.)

The Bargains Are Coming!

SOUTH SIDE BUICK

SPRING INVENTORY SALE

98 CARS MUST GO! MAKE AN OFFER!

'34	Buick 58 Vict., radio	$645	'35	Pontiac 8 Trg. Sed., trk.	$645
'34	Olds Sedan, trunk job	495	'33	Buick 68 Victoria, radio	445
'34	Pontiac 8 Sedan	485	'32	Stude President, 8 w.	295
'35	Buick 41, 6w., heater	745	'35	Olds 8 Trg. Sedan, tr'k	725
'29	Buick 7-passenger	225			
'35	Olds Coupe, heater, rad.	595		10 Cars $25 to $95	
'34	Pontiac 8 Coach, radio	495			
'32	Chevrolet Victoria	245		SPECIAL G.M.A.C. TERMS	
'33	Graham 6 Sedan	345			
'30	Lincoln 7-passenger	295			
'29	Pierce Club Sedan	190			
'35	Ford DeLuxe Coupe	495			
'35	Pontiac 8 Coupe	595			
'34	Chev. Coach, radio	435			
'32	Auburn 12 Cust. Sed.	395	'34	Buick 41, trunk, radio	595
'29	Packard Vict., radio	200	'33	Cadillac Vict., rad., htr.	845
'30	Ford DeLuxe Sedan	145	'34	Ford Sport Coupe	385

'34	Chev. Mas. Sed., radio,	$395	
'33	Olds 6 Coach, radio	400	
'33	DeSoto Cust. Sed., radio	410	
'33	Chrysler 6 Coupe, htr.	425	
'34	Olds Sedan, radio, htr.	525	
'33	Nash 1190 Sed., heater	485	
'34	Stude Brougham, tr'k	445	
'31	Pontiac Cabriolet	140	
'31	Chevrolet Sport Coupe	175	
'31	Studebaker Sed., 6w.	195	
'33	Plymouth Coach, htr.	325	
'34	Ford Coupe	345	
'34	Ford DeLuxe Coach	370	
8—'29	Buicks	75 and up	
6—'30	Buicks	145 and up	
8—'31	Buicks	195 and up	
4—'32	Buicks	265 and up	

10 Extra Salesmen **FOLLOW THE CROWDS TO** G. M. A. C. Terms

3707 S. GRAND

NOTHING HELD BACK — ENTIRE STOCK SACRIFICED

LOVE-JOHNSON

5232 Natural Bridge

CARS & TRUCKS R&G ALL MAKES

Sales Lot 3450 N. Union

MONEY BACK GUARANTEE

R & G Values		Square Deal Values	
'35 Chevrolet Master Coach	$535	'29 Ford Tudor	$125
'35 Ford Tudor	495	'29 Ford Fordor	125
'35 Ford Coupe	475	'29 Pontiac Coach	125
'34 Plymouth Coach	425	'31 Essex Coach	125
'34 Ford De Luxe Tudor	425	'29 Ford Coupe	125
'33 Olds Sedan	425	'29 Olds Coupe	125
'34 Ford Coupe	395	'30 Hudson Coupe	145
'33 Ford De Luxe Tudor	345	'30 Dodge Coupe	150
'32 Ford De Luxe Coupe	325	'31 Ford Coupe	165
'33 Plymouth Coupe	325	'30 Ford De Luxe Phaeton	175
'32 Ford De Luxe Fordor	325	'30 Chevrolet Coupe	175
'32 Ford L-4 Tudor	275	'31 Chevrolet Coupe	185
'32 Ford Tudor	295	'30 Ford Tudor	150
'33 Ford Coupe	295	'32 Plymouth Coach	225
'32 Ford Tudor	275	'31 Ford Tudor	225

Our Reputation Is Your Protection

20—CHEVROLET COACHES—20

BIG DISCOUNT ON

1936 DEMONSTRATORS ALSO 1934's AND 1935's

Very Low Mileage on Some of These Cars. Priced to Sell. Low Terms. Good Allowances.

DOWNTOWN MAIN PLANT **2300 OLIVE STREET**

LOT AT WASHINGTON AND VANDEVENTER

CE. 4250 Open Evenings and Sundays JE. 0807

LOOK! LOOK!

$10, $20 Down— $1, $2, $3 Weekly

COACH			
'31	Chevrolet		$165
'30	Chevrolet		65
'28	Buick		40
'29	Ford		80
'30	Oakland		75
'29	Whippet		25
'29	Chevrolet		50
SEDAN			
'30	Studebaker		95
'33	Oldsmobile; radio		295
'28	Buick		40
'30	Whippet 6		75
'29	Ford Town		65
COUPE			
'35	Dodge; radio, heater		395
'33	Ford De Luxe; radio		265
'33	Chevrolet		265
'32	Plymouth, PB		195
'32	Plymouth, PA		165
'29	Dodge		50
'30	Buick		95
'30	Studebaker		65
'29	Chevrolet		50
'30	Chevrolet		75
CABRIOLET			
'31	Chevrolet; side mounts; beautiful		225
'31	Ford		150
'31	De Soto; rumble; air wheels		175
'30	Ford Roadster, side mounts		95
'31	Chevrolet Roadster		75
'29	Ford Roadster		45

No Red Tape We Make Immediate Delivery

Fidelity Finance Company

Formerly at Union and Easton GRAND and ST. LOUIS

S. E. Corner JE. 5010-5011

HUDSON-FRAMPTON

OFFERS **NEW LOW PRICES**

1930 Ford Tudor. A-1 condition throughout; tires 75% Specially priced — — **$175**

1931 Chevrolet Coach, thoroughly reconditioned, A-1 condition in every respect. **$225**

1932 Plymouth PB Coach, newly painted, seat covers. Exceptionally low priced, only — — — — — — **$250**

1932 Essex Pacemaker Sedan—Black, good tires, newly finished; motor A-1 — **$275**

1932 Hudson Sedan, perfect condition throughout. A fine, beautiful car at — — — **$250**

1930 Essex Sedan, real buy — $165

1930 Essex Spt. Coupe, new seat covers, newly finished, tires 80%; a dandy, only **$125**

1933 Terraplane Sedan, air wheels, $375

1933 Terraplane De Luxe Coupe, heater, radio, black finish. A-1 condition — — **$325**

—SPECIALS—

1934 Hudson Sedan, radio — — $525

1931 De Soto Sedan — — $225

1930 Essex Sedan, real buy — $165

1933 Terraplane Sedan, air wheels, $375

1934 Ford De Luxe Coach — — $380

Your Present Car May Serve As Down Payment

4525 DELMAR

O'LEARY McCLINTOCK

OUTSTANDING BARGAINS

'34	Ford de luxe fordor air wheels; General tires; Ford radio, $395
'34	Ford de luxe tudor; radio; used very little — — — —	385
'34	Ford de luxe tudor; excellent — — — —	370
'32	Chev. de luxe coupe; rumble; like new— — — —	265
'32	Fly. P. B. coach; excellent	250
'31	Chevrolet coach; perfect —	225
'31	Ford coupe; real buy —	175
'30	Ford tudor; excellent car—	180
'30	Ford coupe; 6-wheel job	150
'30	Chevrolet fordor; real buy	130
'29	Olds coach; only — — —	75

TRUCKS.

'31 Chev. panel trucks; excellent; 2 to choose from; only $160 each

CLEANEST CARS IN TOWN. TERMS—TRADE.

OPEN EVENINGS & SUNDAYS.

4411 EASTON

SUNSET

CARS & TRUCKS R&G ALL MAKES

MONEY BACK GUARANTEE

'33	Chevrolet Master Coach; wonderful condition — —	$325
'33	Pontiac De Luxe Sedan; 6 w. wheels; beautiful cond'n.	$375
'33	Plymouth Coupe; a real bargain — — — — — —	$325
'35	Ford Cabriolet; radio; low mileage — — — — — —	$525
'31	Ford Sport Coupe; good tires and paint above average —	$225

Many others to select from. Above cars have been thoroughly inspected, and are in good order. Open evenings and Sunday.

4035 LINDELL BLVD.

Sedans For Sale

6--SEDANS--6

'33 Ford De L.	$115 Down
'33 Stude. "56"	115 Down
'34 Ford De L.	115 Down
'30 P'kard St. 8	90 Down
'32 Chevrolet — —	90 Down
'32 Dodge — — —	100 Down

These cars are priced right and remember — money-back guarantee. Terms or trade. Open evenings and Sunday.

Sam Breadon Inc.

5802 Delmar. FOrest 5822

LATE MODELS

'34 Olds 6 Sedan, radio.
'34 Pontiac 4-door Touring Sedan.
'34 Pontiac Sport Coupe.
'33 Olds 8 Coach.

KUHS BUICK CO., 2837 N. GRAND. FR. 2900.

1934 Auburn Sedan

A well cared for doctor's car — — — — **$550**

AUBURN DIST. CO.

2329 LOCUST CHestnut 2326

3330 SOUTH KINGSHIGHWAY

SPECIAL TODAY ONLY **1931 LA SALLE SEDAN**

It's got everything and got it good—We could not over describe this car if we tried—You'll like it.

'31 Chevrolet De Luxe Sedan.	'35 Ford De Luxe Coupe.
'31 Pontiac De Luxe Sedan.	'34 Ford De Luxe Coach.
'34 Plymouth De Luxe Sedan.	'33 Chrysler Master Coach.
'32 Nash 5-pass. Conv. Coupe.	'31 Essex De Luxe Coupe, rumble,

15 Other Makes and Models to Choose From. And All Cars Listed Above Are Exceptionally Clean, Reconditioned and Real Values.

VOLLMER-SLAWSON MOTOR CO.

(OLDSMOBILE DEALERS)

3330 S. KINGSHIGHWAY

Sedans For Sale

USED AUTOMOBILES FOR SALE



H. W. PREHN, President Central Chevrolet Co.

NEWS FLASH!

You Can't Buy These Cars for $10 Down

—BUT—

YOU CAN GET A RELIABLE RECONDITIONED CAR

For a Reasonable Down Payment at a Reasonable Rate With Easy Payments

PRICES SLASHED TO THE BONE!

No. 1421 '29 Chevrolet Coupe $125	No. 1617 '29 Ford Coupe $75	No. 1630 '29 Ford Tudor $75	No. 1252 '30 Oakland Coach $125
No. 1433 '30 De Soto Sport Coupe $195	No. 1622 '31 Chevrolet Coupe $195	No. 1644 '31 Packard 7-Pass. Sedan $295	No. 1270 '31 Hup Sedan $195
No. 1447 '32 Ford Tudor $285	No. 1627 '33 Plymouth Coach $295	No. 1197 '35 Ford Coupe $375	No. 1376 '29 Essex Coupe $95
No. 1487 '30 Studebaker Sedan $95	No. 1826 '34 Chevrolet Sedan $425	No. 1231 '29 Whippet Coupe $85	No. 1397 '30 Chevrolet Sedan $175
No. 1611 '32 Plymouth Coupe $245	No. 1628 '29 Willys Sedan $65	No. 1248 '30 Olds Sedan $165	No. 1343 '29 Hup Sedan $95

★ EXTRA ★ SPECIALS

No. 1403 Olds Coach, very special. — —	$245
No. 1165 Chev. Coach, best bargain. — —	$165
No. 935 '29 Cadillac T. Sedan. — — —	$145
No. 1101 '32 Buick Coupe, excellent. —	$245
No. 1338 '29 Olds Coupe, clean. —	$160
No. 1370 '29 Chevrolet Coach. Really clean. — — — — —	$95
No. 1382 '35 Chev. Master Sedan. — —	$485
No. 1389. '31 Plym. Sedan, clean. — —	$195
No. 1462 '30 Oakland Coupe, clean. — —	$145
No. 1473 '31 Chev. Coach, a good one.—	$195

TRUCKS

No. 1439 '30 CHEV. Panel, ½ Ton — — — $95

No. 1131 '30 CHEV. Canopy Truck — — — $185

No. 1206 '35 CHEVROLET 1½-Ton Truck, dual wheel cab, — — $475

No. 1345 '34 CHEVROLET, cab and chassis, a bargain — — $395

MANY OTHER '31, '32, '33 AND '34 CHEVROLETS, FORDS AND PLYMOUTHS AT AMAZINGLY LOW PRICES. BE SURE TO CHECK CENTRAL CHEVROLET CO. BEFORE BUYING ANY USED CAR. IT COSTS NOTHING TO COMPARE.

CENTRAL CHEVROLET CO.

USED CAR STORE 3041 Locust — USED CAR LOT 3039 Washington

USED AUTOMOBILES FOR SALE

CAN A USED CAR

That Has Been Exposed to the Weather Parked on a Lot

BE A SOUND USED CAR?

SURELY A CAR PROTECTED AGAINST THE WEATHER IS WORTHY OF YOUR CONSIDERATION

A Used Car Deal Is Only as Good as Its Guarantee

WE don't ask the buyers of our Used Cars to GAMBLE as to their reliability. Our MONEY-BACK GUARANTEE relieves the buyer from any gamble even on a 50-50 basis.

1935 Chrys. Airstream Sed., official's car	$ 925
1935 Chrys. Airflow Sed., official's car	1100
1934 Chrysler Airflow Sedan	695
1934 Plymouth Coach	395
1934 Plymouth De Luxe Sedan	445
1933 Chrysler 8 Convertible Coupe	475
1934 Pontiac Coach	445
1934 Ford Coach	375
1934 Ford Sedan with trunk	375
1933 Chrys. De Luxe 8 Sed., radio, heater	445

OUR complete stock of Used Cars are thoroughly reconditioned, displayed and protected from all weather in our modern building just as our new cars are.

1933 Ford Coupe	$325
1933 Graham 8 Sedan	395
1933 Reo Sedan	350
1932 Studebaker Brougham	295
1933 Olds 6 Coach	385
1931 Chrysler 8 De Luxe Sedan	275
1931 Chrysler 6 De Luxe Sedan	250
1931 Buick 5-Passenger Coupe	245
1932 Graham 8 Sedan	245
1932 Plymouth P. A. Sedan	225

L. M. STEWART, Inc.

DISTRIBUTOR CHRYSLER & PLYMOUTH MOTOR CARS

Used Car Department — 3016 LOCUST — Open Eves. & Sun.

USED AUTOMOBILES

You Get

MORE DOLLAR VALUE HERE!

'29 Ford Coach	$ 75
'30 Chev. 6-w. Roadster	75
'31 Ford 6-w. Roadster	145
'31 Ford Coach	165
'31 De Soto R. S. Coupe	195
'32 Pontiac 6-w. Conv. Cpe.	245
'31 Olds 6-w. Coach; trunk	225
'34 Graham 6 Sed., radio	395
'32 Chrysler 6 Sedan, 6-w.	225
'32 Auburn 6-w. Sedan	295
'33 Plymouth Coach	295
'33 Chevrolet Coach	295
'33 Chevrolet Coupe	295
'34 Chevrolet Sedan	425
'31 Packard Sedan	245
'33 Auburn 6-w. Brougham	345
'33 Plymouth Coupe	295
'35 Chev. 4-Door Sedan	450
'32 Nash Sedan	245

150 Cars to Select From

Redmond MOTORS, Inc.

5425 Easton

SOLD!

6 Cars at Our 1st Foreclosure Sale Last Sunday —Just 8 Cars Left and They Must Be Sold Today

'35 Chevrolet Coach	$375
'33 Pontiac DeL. Coach	275
'34 V8 Ford Coupe	300
'32 Chevrolet Coach	195
'31 Olds Coach DeLuxe,	150
'31 Chev. Spt. Coupe	150
'31 Auburn Brough.	150
'30 Ford Spt. Coupe	95

Terms Up to 2 Years to Pay

LOCAL FINANCE CO.

N. W. Cor. Grand & Page. FR. 1532

STUDEBAKER

'31 PIERCE ARROW SEDAN $225

'29 Chevrolet Coupe	$ 75
'28 Chevrolet Coach	75
'29 Chevrolet Coach	75
'30 Ford Coupe, very clean	165
'32 Plymouth Coupe	265
'33 Chevrolet Coupe	345
'33 Plymouth Coupe	365
'33 De Soto Sedan	375
'34 Ford Coupe—"De Luxe"	375
'34 Ford 2-Door De Luxe, radio and heater	395
'33 Dodge Sedan	395
'35 Chevrolet De Luxe Coach	535
'35 Ford 4-Door De Luxe Sedan	545
'35 Ford De Luxe 2-Door Sedan	545
'35 Chevrolet 4-Door Sedan	575
'35 Dodge Coupe, radio and heater, like new	675

Many Other Makes to Choose From
5-Day Driving Trial

Arthur R. Lindburg, Inc.

STUDEBAKER DISTRIBUTORS
Grand and Lindell
Open Sunday and Evenings — JEfferson 8850

3418 S. KINGSHIGHWAY



COMPARE: Condition—Price—Terms

'28 Chev. Coach	$ 35	'28 Nash Coupe	$ 45
'28 Olds. Coach	75	'29 Ford Coach	95
'31 Ford Coach	95	'30 Marquette Coach	95
'28 Pontiac Coach	75	'27 Packard Sedan	75
'27 Packard Coupe	45	'29 Chev. Conv. Coupe	125
'30 Chevrolet Coach	175	'30 Plymouth Sedan	165
'30 Essex Sedan	125	'30 Plymouth Spt. Rdstr.	125
'32 Chev. Sport Rdstr.	250	'33 Pontiac Spt. Rdstr.	295
'34 Olds 6 Sedan	495	'34 Chrysler 6 Coach	465

Our Selection Includes Many Late Models

COME IN—BE CONVINCED

$10—$20—$30—$50 DOWN

LASKER FINANCE CORP.

IN BUSINESS SINCE 1921

A Safe Place to Buy a Used Car

PACKARD

1927 PACKARD phaeton	$ 95
1929 PACKARD sedan, 5-P	165
1929 PACKARD Conv. coupe	245
1929 PACKARD sedan, 7-P	245
1930 PACKARD sedan, 5-P	195
1930 PACKARD sedan, 7-P	225
1931 PACKARD club sedan	325
1931 PACKARD Conv. coupe	395
1932 PACKARD coupe, 5-P	695
1932 PACKARD St. 8 Sed., 5-P	545
1930 HUPMOBILE sedan	95
1930 PIERCE-ARROW sedan	195
1931 STUDE. President sedan	195
1931 La Salle roadster	295
1931 LA SALLE Conc. coupe	295
1931 LA SALLE sedan, 5-P.	225
1932 HUPMOBILE sedan	345
1932 LINCOLN 5-P. coupe	375
1933 CADILLAC town sedan	895
1934 STUDE. Dictator sedan	445
1934 STUDE. Commodore sedan	495
1934 REO 6 sedan	395
1934 NASH 8 brougham	545
1934 PONTIAC coupe	465
1934 DODGE coupe	465

Open Sundays

BERRY MOTOR CAR CO.

2211 Locust St. CEntral 3131

CHAMBERS

ALWAYS

A SQUARE DEAL

SPECIALS

150 OTHERS TO SELECT FROM

	Down
1932 Chevrolet Sedan	$ 85
1931 Pierce Arrow Cabriolet	85
1934 Ford De L. Coupe, radio	130
1934 Ford De L. Coupe, r. s.	130
1934 Olds 6 Sport Coupe	155
1935 Plymouth De L. Coupe	150
1935 Chevrolet Coupe	130
1935 Ford Fordor	150
1935 Ford Tudor	140
1935 Ford De L. Trg. Tudor	160
1933 Ford De L. Coupe, radio	120

Low Terms—18 Months on Balance

MONEY BACK GUARANTEE

TWO STORES
4243 W Easton
3863 S. Grand

SNIPEN

1928	Chevrolet Coach; very good motor	$45
1929	Olds Coupe; 4 new tires; new battery	$115
1931	Dodge 6 Sedan; very clean; 4 new tires	$250
1931	Chev. Sedan; 6 w. w.; trk.; exceptional cond.	$250
1933	Plymouth PD Coupe; 4 new tires; very clean	$345
1934	Stude. Dictator Sedan; radio, htr., new rubber	$495
1935	Stude. Dictator; custom Sedan; very clean; low mileage.	$675

1931 Oakland Sedan; very clean $150
1931 Studebaker Regal Sedan —$195
1931 Marmon 75 Sedan — —$195
1931 Studebaker Dictator 8 Sedan $210
1932 Olds 8 De Luxe Sedan; trunk; six wire wheels; very clean $350

New Low Finance Plan

OSCAR G. SNIPEN

Studebaker Dealer
5180 Delmar Bl. FO. 6166

USED CARS

CLEAN as a WHISTLE

'35 Ford Coupe, radio	$495
'34 Plymouth Coach	425
'34 Chevrolet Sedan	425
'33 Terraplane 8 Sedan	375
'33 Terraplane 8 Coupe, real buy	345
'33 Terraplane 6 Coupe	325
'32 Buick 68 Victoria	295
'30 Hudson Brougham	165
'30 Hudson Sedan, radio	135
'29 Essex Coach	65
'26 Pontiac Coach	20

TRADE IN YOUR OLD CAR. EASY TERMS

KELLER FLETCHER MOTORS

HUDSON AND TERRAPLANE DEALERS

• 4983 Natural Bridge Ave. •

Monarch

'33 Olds Sedan	$395
'34 Ford V-8 Tudor	395
'35 Ford V-8 Tudor	475
'34 Chevrolet Coach	395
'31 Ford Tudor	195
'34 Ford V-8 Coupe	395
'35 Ford V-8 Fordor	500

ALL CARS GUARANTEED. SPECIAL TERMS TODAY.

MONARCH Kingshighway, Just North of Delmar

BARRETT WEBER Inc.

AUTHORIZED Ford DEALER

RECONDITIONED USED CARS

ROADSTERS		COUPES	
'29 Ford; rumble seat	$ 75	'28 Ford	$ 25
'30 Chevrolet; rumble seat	95	'29 Chrysler	95
'30 Ford; new top	145	'29 Chevrolet	95
'31 Chevrolet; new paint	175	'30 Chevrolet	145
'34 Ford; radio	395	'31 Ford	165
TUDORS		'31 Chevrolet	195
'29 Ford	$ 35	'32 Chevrolet	245
'31 Ford	225	'33 Ford	325
'34 Ford	395	'33 Chevrolet	345
SEDANS		'34 Ford Coupe; radio	375
'26 Chevrolet	$ 15	COACHES	
'27 Hupmobile	35	'27 Chevrolet	$ 20
'29 Dodge	95	'28 Chevrolet	25
'31 Whippet	95	'30 Chevrolet	145
'29 Chrysler	95	'31 Chevrolet	225
'30 Marquette	110	'34 Plymouth	395
'30 Willys-Knight	135	TRUCKS	
'32 Oldsmobile	295	'31 GMC Panel	$195
'33 Plymouth	340	'34 Ford 157, c. c., duals	420

Small Down Payment. 18 Months to Pay. 30 Days Service.

3349 SOUTH KINGSHIGHWAY

SELECT USED CARS

1935 Chrysler 8 brougham	$650
1934 Plymouth de luxe, 2-dr. sed.	395
1934 Studebaker 6 sedan; radio	495
1934 Odlsmobile 6 2-door sedan	495
1934 Ford de luxe 2-door sedan	375
1933 Pontiac 2-door sedan	375
1933 Plymouth coupe	275
1932 Plymouth sedan	225
1933 Ford V-8 R. S. coupe	295
1932 Ford V-8 sport roadster	195
1931 Chevrolet coupe	195
1931 Chevrolet coach	225
1931 Auburn brougham	175
1931 Auburn 7-pass. sedan	195
1930 Ford coach	150
1930 Ford sport coupe	125
1930 Olds 2-door sedan	125
1930 Essex R. S. coupe	75

Chrysler airflow sedan, 9600 miles; perfect.

LOW DOWN PAYMENT; E Z TERMS ON BALANCE

G. and M. LOAN CO.

3456 S. GRAND.

FISHEL AUTO SALES.

'35 Ford de luxe sedan	$375
'32 Rockne sedan	135
'32 Ford convertible coupe	175
'30 Chevrolet coach	65
'29 Ford tudor	55
'29 Chevrolet coupe	45

Terms, trade.

4163 Manchester

24 COACHES	7 157-IN. TRKS.	9 SPORT COUPES
10 SEDANS	28 COUPES	3 LIGHT TRUCKS

If you are mechanically inclined, we have the following bargains to sell "As Is":
COACH 1 ROADSTER SEDAN 2 COUPES

24-HOUR SERVICE At Regular Day Rates — SOUTH SIDE CHEVROLET INC. — We Do the Job RIGHT the FIRST Time!

GUARANTEED RECONDITIONED CARS

3645 S. GRAND AT GRAVOIS—LA. 5110

7710 Ivory Ave. — 3663 S. Grand — 3620 Gravois

Sedans For Sale

CHEVROLET—'33 master sedan; like new; exceptionally clean; sacrifice; trade; $60 down, 14 months balance. City Motor Sales, 4761 Easton.

CHEVROLET—1933 6 wheels sedan, $345. Like new; terms, trade; 9000 miles. 4930 Easton.

1931 Chevrolet Sedan, $165

Real buy. Mr. Jack, 3615 Page.

CHEVROLET—'35 Master sedan; same as new; $545; $100 down. St. Louis Motor, 4526 Easton.

'34 Chev. (Mast.) Sed., $395

Exceptionally clean; fine rubber; perfect motor. $80 down; trade. 4666 Easton.

CHEVROLET—'31 sedans, 6 wheels; A1; $250. ROBERTS CHEVROLET, 5877 Delmar.

CHEVROLET—'35 Master de luxe sedan; $545; $100 down, 18 months; low mileage; trade. Ray Dohle, 4835 Easton.

CHANDLER—Sedan, 1926 model; Sunday a. m., 3168 Iowa.

CHEVROLET—'33 Master sedans; $285; hurry; 18 months; trade. Ray Dohle, 4835 Easton.

CHEVROLET—Sedan, 1934 master; excellent condition; sacrifice, $395, $85 down, trade. Missouri Motor, 4454 Easton.

CHEVROLET—'35 sedan; beautiful; low mileage; $435; $100 down; 18 months; trade; terms. Ray Dohle, 4835 Easton.

CHEVROLET—1930 sedan; perfect condition; cheap; terms, trade. 2819 Gravois.

'30 Chevrolet, Plymouth, Graham; others — $150

North Grand Motors, 4231 N. Grand

CHEVROLET—'34 sedan; trunk; nothing comparable to this car can be found. ROBERTS CHEVROLET, 5877 Delmar.

CHEVROLET—'32 sedans; $195; very good condition; small down payment; long terms. Ray Dohle, 4835 Easton.

CHEVROLET—'31 sedan. Sacrificed for $155. Only $45 down. Terms, trade. 3001 LOCUST—CORNER GARRISON.

CHEVROLET—'34 sedan, $395, $75 down, or trade. WELFARE, 1029 N. Grand.

CHEVROLET—Sedan, 1934; clean; $385. Orange Front, 2209 Lynch.

Sedans For Sale

CHEVROLET—'28; fair condition; good tires; $40. 2830 Lemp.

CHEVROLET—'33 sedan, $310, $75 down, or trade. WELFARE, 1029 N. Grand.

CHEVROLET—'32; ½ ton; curtained; good condition; bargain. 2860 McNair.

CHEVROLET—'34 sedan; cleanest car in town; terms; trade. 2819 Gravois.

CHEVROLET—1931 sport sedan; almost new; cheap; trade, terms. 2860 McNair.

CHEVROLET—Sedan, 1930; excellent; only $135, $35 down. 4454 Easton.

CHEVROLET—Sedan, latest '33; real bargain; $325; terms. 2704 McNair.

CHEVROLET—'28 sedan; runs perfect; bargain; terms. 2638 Lynch st.

CHEVROLET—1931, 6 wheels sedan, $235, like new. 4930 Easton.

CHEVROLET—1932 sedan; like new; $265; trade, terms. 2860 McNair.

CHEVROLET—1927 sedan; runs perfect; $35 cash. 2860 McNair.

CHEVROLET—Sedan; late 1935 master; like new; $495. 4710 Easton.

CHEVROLET—1929; runs good; $45. 2766 Gravois av.

CHEVROLETS, Fords, Plymouths, '29-'31s; $20 down; '29 Olds. 3907 Easton av.

CHRYSLER—'31 sedan $80 down; if you are looking for a bargain, see this car today.

Warner-Walsh Chevrolet Co
5148 NATURAL BRIDGE

CHRYSLER 6—'34 sedan; like new; beautiful; 9000 actual miles by original owner; all new tires; $475; $85 down, 2 years balance. City Motor Sales, 4761 Easton.

Chrysler Airfl. Sed., $545

Positively like new; as advertised. BOND MOTORS, 3722 S. GRAND.

CHRYSLER 6—'33 sedan; $395; 6 wire wheels; beautiful black original finish; low mileage; $70 down, 2 years balance. City Motor Sales, 4761 Easton.

Sedans For Sale

CHRYSLER 6—Sedan; 1932; beautiful, original condition; real buy; $295; $75 down; trade. Missouri Motor, 4454 Easton.

CHRYSLER 6—'33 sedan; 6 wire wheels; $325; $85 down. St. Louis Motor, 4526 Easton.

CHRYSLER—'31 Imperial 80 sedan; $275; trunk; 6 w. w.; terms, trade, WELFARE, 1029 N. Grand.

CHRYSLER 75—'30 sedan; runs perfect; $110; $25 down; trade. City Motor Sales, 4761 Easton.

CHRYSLER—Sedan, latest 1933; almost new; $395; terms. 2704 McNair.

CHRYSLER—1933 Royal sedan; $435; like new; trade. 4930 Easton.

CHRYSLER—'29 sedan; $65; $10 down, or trade. Welfare, 1029 N. Grand.

CHRYSLER—1934 de luxe sedan, like new; $525; terms, trade. 4930 Easton.

CHRYSLER—Sedan; 1930; good condition; $75; terms; hurry. 4454 Easton.

CHRYSLER—Sedan; '29; runs perfect; $60 cash. 1216A Armstrong.

CORD—'31; clean; a real bargain; lost job; must sell car. 4046 Labadie.

DE SOTO—'32 sedans, $225; $65 down; 12 months; trade. Ray Dohle, 4835 Easton.

DE SOTO—1935 custom sedan, built-in trunk; $585; $100 down. St. Louis Motor, 4526 Easton.

DE SOTO—1935 sedan, built-in trunk; like new; $645; terms, trade; 8000 miles. 4930 Easton.

DE SOTO—'30 sedan; $75; $10 down, or trade. Welfare, 1029 N. Grand.

DESOTO—Airflow sedan, latest 1934; almost new; $485; terms. 2704 McNair.

DE SOTO—'32 sedan, new tires, good condition. FR. 1485.

DODGE—'32 6 sedan; refinished; only $80 down; a fine small car priced right.

Warner-Walsh Chevrolet Co
5148 NATURAL BRIDGE

Sedans For Sale

'35 DODGE—4-door sedan; slightly used; low mileage; fully equipped; a real buy, $545. See Mr. Granger, 3601 Easton.

'33 DODGE (6) SEDAN, $350

De luxe model; original paint; perfect; $75 down; trade; 18 months. 4666 Easton.

DODGE—'34 de luxe sedan; 6000 miles by original owner; see this beautiful car; sacrificed; $75 down, 2 years on balance. City Motor Sales, 4761 Easton.

DODGE—1932 sedan, 6 wheels; if you want a 1932 Dodge and know market prices, see this car.

WILLCOCKSON BUICK, 3900 West Pine.

DODGE—De luxe sedan, 1933; beautiful condition; real buy; $350, $75 down, trade. Missouri Motor, 4454 Easton.

DODGE—'35 de luxe sedan, built-in trunk, radio; beautiful; $125 down; 18 months; trade. Dohle, 4835 Easton.

DODGE—'30 sedan; like new; $110; $35 down; trade. City Motor Sales, 4761 Easton.

DODGE—1935 de luxe sedan; side mounts; built-in radio; cheap; trade, terms. 2860 McNair.

DODGE—'32 sedan; like new; $235; $50 down. St. Louis Motor, 4526 Easton.

DODGE—1928 sedan; must sell. 2933A Henrietta.

DODGE—'34 de luxe; must see; $475; trade, terms. 2638 Lynch st.

'30 Essex Sd. trk. $150

3655 OLIVE.

ESSEX—Sedan, 1932 Facemaker; excellent condition; sacrifice, $195, $45 down, trade. Missouri Motor, 4454 Easton.

200 CARS—11 Dodges, '33s, '34s, '35s, cheap. WILSON, 2621 Locust at Collseum

ESSEX—'30 sedan; you'll like this car, $150. ROBERTS CHEVROLET, 5877 Delmar.

Sedans For Sale

FORD—'32 V-8 tudor; clean; $80 down.

Warner-Walsh Chevrolet Co
5148 NATURAL BRIDGE

FORD—1932 tudor, 4-cylinder, motor perfect; upholstering like new; private. Bauer's Garage, Butler Hill-Tesson rd., West Mattese, Mo.

'30 Ford Tudor, $165

3655 OLIVE.

FORD—De luxe sedan, 1933; an unusual car; built-in radio, heater, new motor; sacrifice, $350; $75 down, trade. Missouri Motor, 4454 Easton.

FORD—1935 sedan; 5 new tires, high speed, very clean; owe $309, take $50 for equity. 2213 S. Grand.

FORD—'35 de luxe sedan; really a honey; $495; $100 down; 18 months. Ray Dohle, 4835 Easton.

FORD—V-8, '33-34 sedans, coaches, many others to choose from; trade, terms. 1915 N. 9th.

FORD—'32 V8 sedan; de luxe; good condition; $265; $65 down; 12 months. Ray Dohle, 4835 Easton.

FORD—Sedan; 1935; 4-door; beautiful gray; car will serve as new; $95 down. Universal, 4619 Delmar.

FORD—1936 de luxe fordor sedan, with trunk; low mileage. See Mr. Waller, 2333 S. Jefferson.

FORD—De luxe 1934, private party. 2010 Destrehan, COlfax 8130R.

Sedans For Sale

FORD—1932 de luxe sedan, $245; like new; trade. 4930 Easton.

FORD—Sedan; model T; 4 new tires; runs good; $30. 3169 Pennsylvania.

FORD—'34 sedan; $375; $75 down, or trade. Welfare, 1029 N. Grand.

FORD—'32, completely overhauled; a real bargain; terms, trade. 1644 S. Jefferson

FORD—Sedan, late 1929; perfect condition; $95. 2704 McNair.

FORD—'35 sedan; $495; $95 down, or trade. Welfare, 1029 N. Grand.

FORD—V8, 1934, like new; private. PR. 9479. 1806 Lafayette av.

FORD—Sedan; 1927; good condition; $25. Spian, 6737 Arsenal.

FORD—'33 sedan; $275; $60 down, or trade. Welfare, 1029 N. Grand.

GARDNER—'29 sedan; A1 tires; good mechanical condition; $45 cash. 6712 McCune av. HI. 4286.

GRAHAM—Sedan, 1934; like new; side mounts, trunk; real buy, $450; $75 down, trade. Missouri Motor, 4454 Easton.

GRAHAM—Super charger, 1936 demonstrator; price greatly reduced; new-car guarantee. E. C. Miller Motor, Kingshighway and Shaw.

GRAHAM—1935 6 sedan; beautiful; low mileage; radio, heater; $125 down; 18 months. Ray Dohle, 4835 Easton.

GRAHAM—'32 Prosperity 6 sedan; like new; $155; $35 down, City Motor Sales, 4761 Easton.

Sedans For Sale

GRAHAM 6—'30 sedan; looks and runs perfect; $65; trade. City Motor Sales, 4761 Easton.

GRAHAM—'31 sedan, $150; $30 down, or trade. Welfare, 1029 N. Grand.

GRAHAM-PAIGE—1929; good condition; $69. Sinclair Station, Sarah and Page.

1932 HUDSON SEDAN

Very fine mechanical condition. Can't be duplicated in the city for — — — — — $275

WEST SIDE BUICK. FO. 0124
Kingshighway and McPherson

'35 Hudson Cust. Sed. $695

5000 miles; positively new; as advertised. BOND MOTORS, 3722 S. GRAND.

HUDSON—6 sedan, 1930; excellent condition; brand-new tires; $65; $20 down; hurry. Missouri Motor, 4454 Easton.

HUDSON—1934 de luxe touring sedan; like new; $465; 9000 miles; terms, trade. 4930 Easton.

'31 Hup Sedan, $225

3655 OLIVE.

HUPMOBILE—'32 de luxe sedan; built-in trunk, radio, heater; only $195. St. Louis Motor, 4526 Easton.

HUPMOBILE—'31 sedan; a stand out car, $185. ROBERTS CHEVROLET, 5877 Delmar.

HUPMOBILE—'33; side mounts; bargain; clean as a pin; only $45 down; trade, terms. 1644 S. Jefferson.

200 USED CARS—Slashed. Need room. WILSON, 2621 Locust at Collseum.

LA SALLE—7-passenger sedan; 5 nearly new tires; clean upholstery; motor in first-class condition. Good paint, $285. Terms if needed. HARDING MOTOR CO., 622 St. Louis av., East St. Louis.

LA SALLE—Sedan, 1935; brand-new; built in trunk, radio, heater; 6-ply white-wall tires; cost $1565; a real savings; terms, trade arranged. Missouri Motor, 4454 Easton.

LA SALLE—Sedan, 7-passenger; perfect shape; $125. RI. 9325.

LA SALLE—1933 sedan; side mounts, radio. 1915 S. Kingshighway.

LINCOLN—Sedan; 7-passenger; good for service; cheap. 9034 Mathilda.

MARMON, 1928—In A1 condition. Inquire 1420 Bremen.

'30 Nash Sedan, $175

3655 OLIVE.

NASH—1932 sedan; excellent condition; real buy; $195, $50 down, trade. Missouri Motor, 4454 Easton.

NASH—Sedan, 1933; small license. Orange Front, 2209 Lynch.

Sedans For Sale

NASH 6—1934 sedan, $425; like new; terms, trade. 4930 Easton.

OAKLAND—'30 sedan, $95; $20 down, or trade. WELFARE, 1029 N. Grand.

OAKLAND—1925; $20; good condition; private party. 1858A S. 12th.

OLDSMOBILE—'35 touring sedan; brand-new; builtin trunk; big saving; small down payment, 2 years balance; trade. City Motors, 4761 Easton.

'33 Olds Sedan, De Luxe

$395 $100 DOWN

MONARCH Just North of Delmar Kingshighway.

OLDSMOBILE—Sedan, latest 1935; like new; real buy; $695, $125 down, balance 2 years; trade; always open. Missouri Motor, 4454 Easton.

OLDSMOBILE — Sedan, 1933; built-in trunk, beautiful black finish, radio, heater, $425; $100 down, trade. Missouri Motor, 4454 Easton.

OLDSMOBILE 6—'33 touring sedan; built-in trunk, side mounts, metal tire covers, heater; beautiful; $375; $65 down. City Motor Sales, 4761 Easton.

OLDSMOBILE 6—'34 touring sedan; $465; built-in trunk, heater, radio, new tires; almost a new car; trade. City Motor Sales, 4761 Easton.

OLDS—'35 touring sedan; like new; $125 down; 18 months. Ray Dohle, 4835 Easton.

200 CARS—14 Oldsmobile, '30s, '31s, '35s, cheap. WILSON, 2621 Locust, at Collseum.

OLDS—'32 sedan, 6 cylinder; very clean; cheap; trade; terms. 2819 Gravois.

OLDS—'33 sedan; $345; $75 down, or trade. Welfare, 1029 N. Grand.

OLDS 6—'33 sedan; like new; $395; $75 down. St. Louis Motor, 4526 Easton.

OLDS—'31 sedan, $175; $35 down, or trade. WELFARE, 1029 N. Grand.

OLDSMOBILE—1934 6 sedan, $435; $100 down; trade. Ray Dohle, 4835 Easton.

OLDSMOBILE—Late 1933 touring sedan; $395; trade, terms. 2860 McNair.

OLDSMOBILE—'29 sedan; perfect condition; $85; $20 down. 4761 Easton.

OLDSMOBILE—1935 touring sedan PR. 3421. 2844A California.

OLDS—1928 sedan; good motor; new tires; $50. 2704 McNair.

OLDS 6—'35 sedan; same as new; $595; $95 down. St. Louis Motor, 4526 Easton.

PACKARD—'35 touring, 120 sedan; built-in trunk, white wall tires, built-in radio; car owned by very prominent man; sell on account of sickness; must drive car to appreciate it; trade; terms. Car at City Motor Sales, 4761 Easton.

PACKARD—Sedan, late 1928, 7-passenger; A1 condition. 5251 S. Grand.

PACKARD—1931 sedan; side mounts; $245. 1915 S. Kingshighway.

PACKARD—Sedan, late '29; perfect condition; $145. 1915 N. 9th.

PACKARD—'35 120; real buy; terms, trade. 3850A Easton av.

PIERCE ARROW—1930 sedan, $175; like new; trade. 4930 Easton.

USED AUTOMOBILES

USED CAR PRICE GUIDE

★ CHEVS ★

'35 Coach; bargain — — — $450
'34 De Luxe Sedan — — — 365
'33 Sedan or Coach — — — 225
'31 Coach or Coupe — — — 150
'30 Coupe or Coach — — — 95
GUARANTY, 2936 LOCUST, JE. 2464

★ FORDS ★

'35 V-8 De Luxe Sedan — $475
'34 V-8 Coupe, Tudor — — 345
'36 V-8 De Luxe Coupe — 265
'32 V-8 Coupe, Coach — — 195
'31 Coupes, Tudors — — — 145
'30 Tudors, Coupes — — — 95
GUARANTY, 2936 LOCUST, JE. 2464

★ PLYMOUTHS ★

'35 Sedan, De Luxe — — — $495
'35 Coupe; bargain — — — 475
'34 De Luxe Sedan — — — 365
'33 P. D. Sedan — — — — 285
GUARANTY, 2936 LOCUST, JE. 2464

★ OTHER MAKES ★

'35 Hupp Sedan — — — — $465
'34 Buick Coach — — — 565
'34 Chrysler Sedan — — — 435
'33 Terraplane Sedan — — 235
'33 Pontiac Sedan — — — 315
'32 Nash Coupe — — — — 235
'31 Pontiac Sedan — — — 175
'31 Olds Sedan — — — — 185
'31 Auburn Sedan — — — 165
'30 Buick 4-pass. Coupe — 135
'29 Pontiac Coach — — — 75

TERMS UP TO 2 YEARS TO PAY
Your Car in Trade

GUARANTY MOTOR CORP.
2936 Locust JE. 2464

COUPES

'32 Plymouth, rumble seat — — $245
'31 Nash "8," 6 wire wheels — 245
'31 Ford, 6 wire wheels — — 175
'31 Chevrolet, bus model — — 185
'30 Chevrolets, several — — 145
'31 DeSoto, 6 wire wheels — 225
'30 Pierce, rumble seat — — 245

COACHES

'33 Ford V-8 de luxe — — — 335
'32 Plymouth, 4-cylinder — — 245
'32 Chevrolet, very clean — — 265
'31 Chevrolet, 6 wire wheels — 225

SEDANS

'33 Nash, standard "8" — — — 365
'33 Chrysler, Royal "8" — — — 445
'33 Chrysler, de luxe "6" — — 425
'33 Plymouth, bargain — — — 335
'32 Nash, 6 wire wheels, trunk — 295
'32 Buick, 6 wire wheels — — 345
'32 Hudson, 6 wire wheels, custom 345
'31 Dodges, several — — — 275
'31 Graham, 7-passenger — — — 235
'31 Nashes, several — — — 275
'31 Nashes, several — — — 245
'30 Graham, 6 wire wheels — — 165
'30 Auburn, 6 wire wheels — — 145
'30 Nashes, several — — — 195
'29 Dodge, DA-side mounts — — 145
Nash and Lafayette 1936 demonstrators, discontinued, as much as $175. 50 more cars, $35 to $95.

MILSTRAND MOTOR CO.
Delmar Blvd. at Newstead
MAIN STORE
3333 WASHINGTON BLVD.

— ATTENTION —
—VETERANS ONLY—
By a Special Arrangement
Chambers Motor Co.
(Authorized Ford Dealers)
offers you a plan whereby you may borrow down payment on a new or used car.
Before buying any car get the details of this unusual offer.
2 STORES
3863 S. GRAND
4243 W. EASTON

Sedans For Sale

7-PASSENGER

'32 PLYMOUTH SEDAN, P. B. $275. BEAT THESE PRICES IF YOU CAN. REMEMBER ADDRESS—3145 LOCUST.

'34 Plym. Spec. Sed., $375
Positively like new; as advertised. BOND MOTORS, 3722 S. GRAND.

'35 PLYMOUTH—De luxe sedan; driven a few miles; cleanest in town; a real buy. See Mr. Granger, 3601 Easton.

PLYMOUTH—'35 de luxe sedan; brand-new; built-in trunk, dual equipment; big saving; $100 down, 2 years balance; trade. City Motor Sales, 4761 Easton.

PLYMOUTH — '32 sedan; 6 wire wheels, new tires; radio; exceptionally clean; $295; $60 down; trade. City Motor Sales, 4761 Easton.

PLYMOUTH—Sedan, 1933. 3828 Morganford.

PLYMOUTH—1933 sedan; like new; cheap; trade; terms. 2819 Gravois.

PLYMOUTH—'34 de luxe sedan, $375, $75 down, 18 months. Dohle, 4835 Easton.

PLYMOUTH—Sedan, 1935; like new; $485; terms. 3704 McNair.

PLYMOUTH—1932 sedan, $225; like new; terms, trade. 4930 Easton.

PLYMOUTH—'31 sedan, $145; $35 down, or trade. WELFARE, 1029 N. Grand.

PLYMOUTH—Sport sedan, 1934; like new; no dealers. 3601 S. Kingshighway.

Sedans For Sale

'33 Plym. P. D. Sed., $345
Motor overhauled; new tires; heater. $65 down; trade; 18 months. 4666 Easton.

'35 Plymouth De Luxe Sed.
$515; built-in trunk. Perfect. $100 down; trade. 18 months. 4666 Easton.

1933 Plymouth Sedan, $295
Say, this is the best buy in town. Mr. Jack, 3615 Page.

PLYMOUTH—1931 sedan; like new; $185; also 1932 Plymouth sedan; $245; trade, terms. 3860 McNair.

PLYMOUTH—1934 4-door sedan, in good condition. Call from 9 to 3. Landau, 6232 Rosebury.

PLYMOUTH—'32 sedan; P. D.; excellent condition; $295; $75 down; hurry; 18 months. Ray Dohle, 4835 Easton.

PLYMOUTH—'33 de luxe sedan; practically new; new tires; $295; $60 down. City Motor Sales, 4761 Easton.

'34 Plymouth Sedan. See this. $395
Hurry — — — — — —
North Grand Motors, 4231 N. Grand

PLYMOUTH—Late '34; free wheeling; automatic clutch; like new; private party. FR. 9479. 1806 Lafayette av.

PLYMOUTH — 1932, 7-passenger sedan; very good condition; $95 down. 3620 S. Kingshighway.

PLYMOUTH — Sedan, '35 de luxe; 6000 miles; trade; terms. 2819 Gravois.

PLYMOUTH—1935 sedan. Sidney Battery Co. 4774 Chippewa.

PLYMOUTH—'34 de luxe sedan; terms or trade; bargain; private. 3021 Locust.

200 CARS—16 Plymouths, '30s, '31s, '32s, cheap. Wilson, 2621 Locust, at Coliseum.

PLYMOUTH—1934 de luxe sedan, like new; $425; terms, trade. 4930 Easton.

PLYMOUTH—1934 sedan; paint and tires like new. 1915 S. Kingshighway.

PLYMOUTH — Sedans, '33-34; cheap. Many others; terms. 1915 N. 9th.

PLYMOUTH—Sedan, 1933. 3828 Morganford.

PLYMOUTH—1933 sedan; like new; cheap; trade; terms. 2819 Gravois.

PLYMOUTH—'34 de luxe sedan, $375, $75 down, 18 months. Dohle, 4835 Easton.

PLYMOUTH—Sedan, 1935; like new; $485; terms. 3704 McNair.

PLYMOUTH—1932 sedan, $225; like new; terms, trade. 4930 Easton.

PLYMOUTH—'31 sedan, $145; $35 down, or trade. WELFARE, 1029 N. Grand.

PLYMOUTH—Sport sedan, 1934; like new; no dealers. 3601 S. Kingshighway.

USED AUTOMOBILES FOR SALE

HUNDREDS OF REAL BARGAINS

WE'VE GOT JUST THE CAR FOR YOU — FOR LESS

ALL MODELS

LIBERAL TRADE-INS



READ ALL ABOUT IT!

EXTRY

EXTRA - BIG NEWS !!

USED CAR SALE SETTING NEW HIGH RECORDS!

CROWDS JAMMING THE BIG LOT AT 3501 WASHINGTON

Never before has St. Louis seen such a crowd as that present during the gigantic Used Car Sale now being conducted at 3501 Washington Ave. Hundreds of nearly new cars have been drastically cut in price. Automobile experts pronounce this sale one of the most sensational merchandising moves ever made.

OLDS DEALER CUTS THOUSANDS OF DOLLARS FOR SALE

Former prices apparently mean nothing to Fred Vincel, pioneer St. Louis Oldsmobile dealer. Vincel has announced his radical price reductions on his entire stock of fine used cars, many of them being offered for ridiculously low figures. An unusual feature of the sale is the completeness of the stock; every popular make being available in nearly all models. Prices range from $50 up.

1936 Olds Touring Sedan	$845	1932 Hup Sedan	$295
1935 Olds 8 Touring Coupe	$725	1932 Buick Victoria	$295
1935 Olds 6 Coach	$645	1932 Olds 8 Deluxe Sedan	$275
1935 Olds 5-P. Coupe	$645	1931 Buick Sedan	$245
1934 Olds 8 Touring Coupe	$495	1932 Plymouth P. B. Sedan	$235
1935 Dodge Coupe	$495	1931 Olds Deluxe Spt. Coupe	$225
1934 Olds 6 Touring Coupe	$475	1932 Nash Sedan	$225
1935 Ford Sedan	$445	1931 Buick Coupe	$195
1934 Ford Cabriolet	$395	1931 Chev. Deluxe Spt. Coupe	$195
1934 Studebaker Coupe	$395	1931 Buick Spt. Roadster	$195
1933 Stude. Pres. Sedan	$395	1932 Ford V-8 Cabriolet	$175
1934 Ford Tudor	$365	1931 Oakland Sedan	$175
1933 Dodge Coupe	$350	1930 Olds Sedan	$165
1934 Ford Deluxe Coupe	$325	1930 Ford Tudor	$150
1933 Plymouth Coupe	$295	1930 Hup Coupe	$145
1933 Chevrolet Spt. Coupe	$295	1930 Nash Sedan	$145
1933 Graham 57 Coupe	$295	1931 Marmon Sedan	$145
		1929 Olds Sedan	$125
		1930 Olds Coupe	$125
		1930 Buick 5-P. Coupe	$125
		1929 Chrysler 75 Sedan	$125
		1929 Chevrolet Sedan	$100
		1929 Ford Tudor	$95
		1930 Studebaker Victoria	$95
		1928 Olds Coupe	$85
		1928 Hup 6 Coupe	$85
		1930 Graham Coupe	$75
		1929 Hudson Sedan	$75
		1929 Nash Sedan	$75
		1930 Essex Coupe	$75
		1929 Studebaker Sedan	$75
		1930 Oakland Coupe	$70
		1928 Olds Sedan	$65
		1929 Oakland Sedan	$65
		1929 Willys-Knight Sedan	$50
		1929 Ford Roadster	$50
		1927 Hudson Coach	$35

OPEN EVENINGS TILL 10

THE BIG LOT 3501 WASHINGTON

FRED VINCEL, INC., *St. Louis' Largest Olds Dealer*

1 BLOCK EAST OF GRAND

WE'LL TALK TERMS—COME IN AND MAKE AN OFFER

AMAZING VALUES!

You Know the Quality of Our Used Cars—Now Try to Beat These Prices

REMEMBER, These Fine Cars Can Be Purchased on Low Cost G. M. A. C. Terms

'34 Ford De L. coupe	$325	'33 Chrysler Royal 8 cpe., low mileage	$395
'33 Dodge DP coupe	295	'31 Cadillac V8 5 sedan, unusual	350
'32 Nash Am. sedan	295	'34 Ford 4 dr. sed., radio, heater	350
'30 Cadillac V8 town sed., 6 w. tk.	250	'34 Studebaker coupe, radio, heater	425
2—'31 Packard std. 8-5 sed., ea.	295	'30 Cadillac 2 pass. coupe, very clean	250
'32 Olds 6 coach, 6 wheels	275	'32 Reo Royale sedan, 6 wheels	295
'30 LaSalle 5 sedan	225	'33 Studebaker br'ghm., 6w. trk	345
3—'31 LaSalle 5 sedans, ea.	295	'33 Olds 6 sedan, clean	395
'28 Cadillac 5 sedan, above av.	95	'34 Olds 8 tour. sedan	525
'31 Cadillac 5 pass. cpe., 6 ww.	350	'34 Hudson coach	395
'31 La Salle cont. cpe., new top, paint, etc.	295	'34 Chevrolet coach	425
'30 Cadillac 5 sedan, excellent	250	314 Cadillac 5 sedan, clean	75
'29 Cadillac 5 sedan, unusual value	165	'34 Chevrolet town sed., 6w. spot light, etc.	450
'31 Franklin sedan	295	'32 Graham sedan, side mounts,	$295
'33 Chrysler 8 sedan, 6 wheels	395	'34 Cadillac V8 town sed., trk., etc.	1295
		'32 Packard std. 8, 5 sedan	525
		'29 Packard std. 8, 5 sedan	125
		'31 Ford 4 cyl. coupe, good	185
		'30 Ford conv. coupe	145
		'35 Olds 6 cpe., 8500 act. miles	595
		'34 Olds 8 sedan	495
		'30 Essex sedan	115
		'35 Pontiac conv. coupe	595
		'35 Olds 6 coach	645
		'30 Oakland sedan	125
		V16 Cadillac, 5 pass. sedan	595
		'31 Buick phaeton, unusually cln.	265

OLIVER CADILLAC LA SALLE OLDSMOBILE CO.

4140 LACLEDE JE. 3083 — Open Sunday and Evenings — 3637 WASHINGTON JE. 3082 (Just West of Grand)

Sedans For Sale

PLYMOUTH—1934 4-door sedan; $395; trade, terms. 2860 McNair.

PLYMOUTH—'35 sedan; perfect; family car; trade, terms. 2638 Lynch st.

PLYMOUTH—1935 sedan; almost new; cheap; trade, terms. 2860 McNair.

1935 Pontiac 8 Sedan
De luxe, equipped with radio, heater; been driven very little; has every appearance of a new car. This is the best buy in St. Louis. A practically new car. $625.
STANDARD MOTOR FINANCE
NEwstead 2280. 3108 Locust

PONTIAC 1934 Sedan; 6 wire wheels, trunk rack; a real car for business and family use. Sunday — — — **$445**
GREBE, 3600 S. Kingshighway

'34 PONTIAC SEDAN
Bargains like this are so rare; motor, tires and brakes ready for dependable service, $465.
CLAY-GOODLOE AUTO, 5841 DELMAR.

'36 PONTIAC 6 SEDAN
De luxe, company official's car, low mileage; big discount.
CLAY-GOODLOE AUTO, 5841 DELMAR.

1935 PONTIAC SEDAN, $545
4-door inclosed, trunk, safety glass; talk about a bargain, here is one. See Mr. Jack, 3615 Page.

'34 Pontiac Trg. Sed., $465
Like new; radio; heater (see this value); $85 down; trade. 18 mo. 4666 Easton.

PONTIAC—'34 sedan; 17,000 miles; has had a particular owner.
ROBERTS CHEVROLET, 5877 Delmar.

PONTIAC—Sedan, 1933 de luxe; beautiful condition; only $350, $75 down, trade. Missouri Motor, 4454 Easton.

PONTIAC—Sedan; '33; de luxe; beautiful condition; $60 down; 30-day guarantee. Universal, 4619 Delmar.

PONTIAC—'35 sedan, radio and built-in trunk, $595; $125 down, or trade. WELFARE, 1029 N. Grand.

'29 Pontiac, Roosevelt, Hudson; others — — — — — $75 up
North Grand Motors, 4231 N. Grand

PONTIAC—'33 sedan; almost new; beautiful original finish; $360; $60 down; trade. City Motor Sales, 4761 Easton.

PONTIAC—Sedan, 1931; 1929 coach. Orange Front, 3209 Lynch.

PONTIAC—'33; perfect; family car; $375; trade, terms. 2638 Lynch st.

PONTIAC—'35 sedan "6," $595; radio, terms, trade. WELFARE, 1029 N. Grand.

PONTIAC—1934 de luxe sedan, $425; like new; terms. 4930 Easton.

PONTIAC—'31 sedan; today's special, $195. ROBERTS CHEVROLET, 5877 Delmar.

PONTIAC—'35 touring; 9000 miles; perfect; trade, terms. 2638 Lynch st.

Sedans For Sale

ROCKNE — Sedan, '33; cheap; trade; terms. 2819 Gravois.

ROOSEVELT — '31 sedan; perfect condition; cheap; trade; terms. 2819 Gravois.

'35 Stude. De L. Sed., $495
Near new as possible; looks and runs that way. Nothing wrong but the price. Honestly advertised.
BOND MOTORS, 3722 S. GRAND.

STUDEBAKER—1934 sedan, 6 cylinder; looks and runs like new; pay to see this car.
WILLCKSON BUICK, 3900 West Pine.

STUDEBAKER 6—'35 sedan; 8000 actual miles. See this car to appreciate; beautiful original finish; $465; $75 down. City Motor Sales, 4761 Easton.

STUDEBAKER—1935 President model; 4-door sedan; radio and heater; only 19,000 miles; sacrifice for $759.
PHIL BROCKMAN, 2135 Delmar.

STUDEBAKER—'30 sedan; has had real care; $175.
ROBERTS CHEVROLET, 5877 Delmar.

STUDEBAKER 6—'35 sedan; built-in trunk, radio; $565; $100 down. St. Louis Motor, 4526 Easton.

STUDEBAKER—Sedan; '34 Dictator; low mileage; cheap; trade. 2819 Gravois.

STUTZ—1930 sport sedan; side mounts; $160. Wedge Study Service, 2925 Locust.

TERRAPLANE—6, sedan, 1933; excellent condition; real buy; $245; $50 down, balance easy; trade. Missouri Motor, 4454 Easton.

TERRAPLANE—1935 de luxe touring sedan; electric hand; $556; like new; terms, trade. 4930 Easton.

TERRAPLANE—Sedan, 1934; perfect in every respect; $85 down, easy payments. 3340 S. Jefferson.

TERRAPLANE—1934 sedan, $395; like new; terms; trade. 4930 Easton.

'35 Willys 77 Sedan; very clean; special — — — — $395
LOWRY, 7423 MANCHESTER

WILLYS—'31 sedan; like new; $135; $35 down; trade. City Motor Sales, 4761 Easton.

WILLYS—1933 sedan; very clean; $225; terms. 4400 Virginia.

WILLYS—'32 sedan, $125; $25 down, or trade. WELFARE, 1029 N. Grand.

WILLYS 77—'33 sedan; mechanically perfect; like new; bargain. ROsedale 3224.

WILLYS 77—Sedan; '34; $295; terms. 4364 Easton.

200 CARS—11 Buicks, Pontiacs, cheap. WILSON, 2621 Locust, at Coliseum.

200 CARS—We won't be undersold. WILSON, 2621 Locust at Coliseum.

WILL sell my Lincoln sedan; good as new; need cash. Box M-382, Post-Dis.

Touring Cars For Sale

FORD—De luxe touring sedan, 1935; 6000 miles; terms. 4364 Easton.

FORD—'35 touring; 2-door, $395, $100 down. 717 S. Vandeventer.

Trucks For Sale

REPOSSESSED TRUCKS
SOLD FOR BALANCE DUE
TERMS—$25—$50—$75 DOWN
Ford—'34, 1½-ton, long w. b. — — $285
Ford—'34, 1½-ton, stake body — — 295
Chevrolet—'31, 1½-ton, dump body — 135
Chevrolet—'31, 1½-ton, ice and coal 95
Chevrolet—'32, pickup body — — 175
International—'33, panel body — — 225
MANY OTHERS. HURRY!
Small Deposit Will Hold!
WELFARE FIN. CO. 1029 N. Grand

1936 REO 6
Sedan; demonstrator; driven less than 3000 miles; new factory guarantee; big price saving; trade, 6% terms.
MERRY KRAUSS, 3310 Washington.
Reo Distributors.

'34 REO, $395
Sedan; original new paint; everything perfect; trade, terms.
MERRY KRAUSS, 3310 Washington.
Reo Distributors.

'33 Rockne Sedan; radio. 3700 S. Kingshwy. FL. 4855 $235

Trucks For Sale

REO — 1½-ton, 12-ft. stake body; good condition; low price.

INTERNATIONAL — 1½-ton 12-ft. stake body.

INDIAN — 2-ton refrigerator body for meat hauling.

DODGE—2-ton and 3-ton long wheelbase; terms, trade.

WHITE MOTOR CO.
4151 Forest Park.

SUNSET Ford

Slightly used Ford Tractor with sleeper cab equipped with heater, defroster, fog light, etc.; 22-foot; trailmobile open top trailer with tarpoulin clearance lights; all complete and ready to go. Bargain.

GRAVOIS ROAD
SAPPINGTON, MO.

CHEVROLET — Chassis and cab, 1934-1935; 157-in. wheelbase; you'll think they are 36's when you see and drive them.
1933 Chevrolet sedan delivery; absolutely nothing like it in St. Louis.
1935 Ford stake body; good as new.
1929 Chevrolet; also Willys-Knight screen-side produce truck, $75.
'29 Ford panel, $75.
Dodge truck, with large express body, good motor, for quick sale today $85.
ROBERTS CHEVROLET, 5877 Delmar.

WE'VE BUILT A REPUTATION ON

TRUCKS!

EVERY ONE SOLD IS GUARANTEED. CHEV., FORDS, DODGES. OTHER MAKES ANY BODY STYLE OR SIZE YOU WISH. FIFTY-NINE

BARNEY'S, 4415 Manchester

New Reos, $150-$500 Off
'35 Reo ½-ton pickup.
'35 Reo 1½-ton dump.
'35 Reo 2H tractor.
'35 Reo 2H chassis.
These sample trucks offered at big saving; new factory guarantee; $150 to $200 down, plus insurance and 6 per cent finance plan; trade.
MERRY KRAUSS, 3310 Washington.
Reo Distributors.

FORD '33, small panel Truck.
Ford '33, chassis with cab.
Ford '32, open sides.
International '33, pickup.
Chevrolet '31, chassis with cab.
Chevrolet '34, chassis with cab.
GMC, '29, panel, 1 ton.
Dodge '33 with coal body.
Ford '31, panel, $135.60.
International chassis with cab, $75.
Ford '29, small panel, $75.
Bargain; terms. 3114 Cass.

TRUCKS

'34 Chevrolet Coal Body — $425
'34 Chevrolet Chassis, 157" 365
'33 Chevrolet Chassis — — 265
'31 Chevrolet Dump Body — 200
'30 Chevrolet Panel — — 135
Any Terms Within Reason.
HARDY CHEVROLET, 5616 Gravois.

USED AUTOMOBILES FOR SALE

END-OF MONTH USED CAR SALE

FOR A BANG-UP FINISH TO A BIG MONTH, WE ARE SLASHING PRICES SO AS TO MOVE 100 MORE CARS

All cars have been drastically reduced by orders of the Boss. We're going over the top with the biggest March in history if price can do it. You'll be amazed at Crosby offerings. Come early! Many are ONE OF A KIND!

EDITORIAL

I am convinced that we have made used car history this month, both in the size of our Used Car Arena and in Used Car Sales.

Nevertheless, I have ordered the further reduction in prices on all of the 300 or more used cars, so that when Wednesday the 31st is over, the record will be high enough for even us to shoot at.

It is my ambition to serve as many in the St. Louis area as possible, because every purchaser becomes a friend. One cannot have too many friends.

May I suggest that now is a good time to get ready for the Easter parade with a Crosby Used Car?

E. M. CROSBY,
President and Sole Owner.

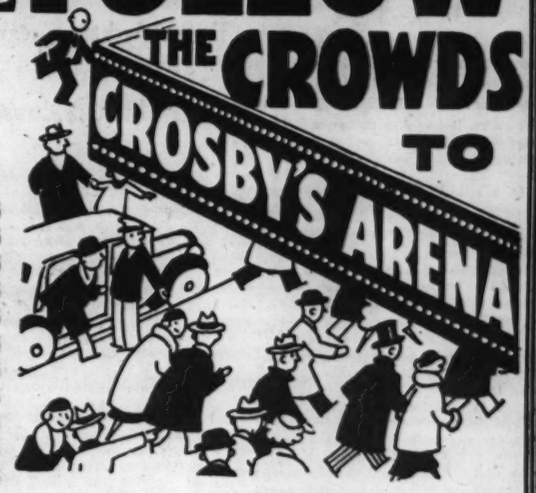
ONE OF A KIND OF THESE

'35 Dodge Coupe — — $495
'35 Ford Coach — — $455
'34 Plymouth Coupe — $395
'34 Ford Coupe — — $375
'32 Chrysler Coupe — $275
'33 Dodge Cabriolet — $395
'31 Chrysler Sedan — $265
'31 Olds Sedan — — $245
'31 Nash Sedan — — $165
'28 Buick Sedan — — $ 75
'32 Chevrolet Sedan — $275
'32 Plymouth Coupe — $275
7-Pass Packard Sedan, $175
'32 Dodge Panel Truck, $245
'35 Ford Pickup — — $385
'34 Plymouth Sedan, $425
'31 Buick Sedan — $195
'35 Dodge Coach — $695

300 USED CARS
$45 to $600
TERMS TO SUIT YOU AS LOW AS
$10 DOWN
Balance as Low as $2 Per Week

USED CAR ARENA
KINGSHIGHWAY AT SOUTHWEST AVE.
CROSBY MOTORS, Inc.
LARGEST DODGE AND PLYMOUTH DEALERS IN MISSOURI
EAST ST. LOUIS BRANCH—10th AND STATE STS.

FOLLOW THE CROWDS TO CROSBY'S ARENA



VETERANS!
NO MONEY DOWN!
We have a plan for you. If you are employed, you need no down payment. In any event, let us figure some way that will enable you to
PAY WHEN YOU GET YOUR **BONUS**

ARE YOU CHEATING YOURSELF?

ONLY $5 DOWN

So Much Pleasure for So Little. Use Our Easy Finance Plan.

ONLY $5 DOWN

	Down	Monthly
'28 Pontiac coach	$5	$ 5
'29 Whippet coupe	5	6
'29 Chevrolet sedan	5	10
'29 Plymouth sedan	5	11
'30 Chevrolet R. S. coupe	5	12
'30 Graham sedan	5	14
'32 Terraplane coupe	5	16
'31 Chevrolet coach	5	17
'31 De Soto coupe	5	17
'32 Plymouth coach	5	18
'33 Chevrolet ¾ panel	5	19
'28 Ford coupe	$5	$ 5
'28 Hupmobile coach	5	7
'29 Chrysler R. S. coupe	5	10
'30 Chevrolet coach	5	11
'31 Chevrolet roadster	5	11
'30 Pontiac coach	5	12
'30 Dodge R. S. coupe	5	14
'30 Ford tudor	5	14
'31 Oldsmobile coupe	5	16
'31 Chevrolet sedan	5	17
'33 Plymouth coupe	5	19

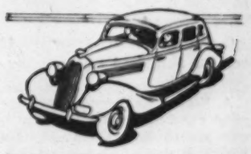
50 O. K. CARS TO CHOOSE FROM. LIBERAL TRADE.

DOWNS-MEIER
4561 Delmar---De Soto-Plymouth Dealer

CARS YOU CAN OWN

Now you can afford that car you want! Here are nearly new used cars, all in wonderful condition and ready to give you miles of satisfied motoring. Come in and see them today. Our reputation of over 34 years of successful, friendly dealing is your assurance of quality.

Cars You Would be Proud to Own



1—'35 Airflow De Soto Cpe.	$750
1—'35 De Soto Trg. Coach	695
3—'34 De Soto Airflow Seds.	625
3—'33 De Soto Sedans	395
1—'33 Buick Sedan	450
2—'34 Chrysler Coaches	495
3—'35 Ford Tudors	450
3—'35 Plymouth Sedans	545
3—'33 Plymouth Coupes	295
1—'35 Hup 6 Sedan	495
1—'34 Stude. Sedan	425
3—'29 Chev. Coupes	100
3—'30 Ford Coupes	150
1—'28 Olds Coach	$ 75
2—'29 Hup Sed., 6 wheels	95
1—'31 Buick Cab.	275
1—Nash Sedan	75
1—Willys-Knight Sed.	50
3—'30 Dodge Coupes	150
2—'31 Ford Sedans	215
3—'34 Chev. Coaches, mast.	395
1—'34 Chev. Sedan, Trunk	450
1—'29 Chev. Coach	75
2—'30 Ford Coaches	175
3—'33 Ford Coaches	325
1—'28 Ford Roadster	65

150 OTHERS TO SELECT FROM

Weber Implement & Automobile Co.
DE SOTO—PLYMOUTH—Distributors
18th to 19th on Locust
OPEN EVENINGS AND SUNDAYS — GARFIELD 3356-57

OK'D Chevrolet OK'D

USED CARS

Coupes — Chevrolets
Coaches — Fords
Sedans — Plymouths
Roadsters — Dodges
Trucks — and many others

60 Cars to Select From
Reconditioned and priced right.

FREUND MOTOR CO
FL. 1470
3806 S. Kingshighway

Trucks For Sale

TRUCKS

1928 Chevrolet panel — — — $ 50
1931 Chevrolet panel — — — $175
1931 ½-ton Ford panel — — $225
1935 Ford 1½-ton — — — $495

MONARCH Kingshighway, Just North of Delmar
FISHEL AUTO SALES.

'34 Chevrolet coal body — — — $335
'34 Ford duals — — — — 260
'30 Ford dump duals — — — 150
'30 Chevrolet — — — — 85
Hug dump, duals — — — — 185
Dodge — — — — — — 50
Terms. 4163 Manchester Trade.

Panel Trucks. Fords and Chevrolets ½ and 1½ ton, 1928 up. 10 to choose from. Priced right; terms, trade.
BILGERE CHEVROLET
2849 N. Grand

TRUCKS
'31 Ford ½-ton pick-up; clean; $70 down.
'34 Chevrolet 157 chassis and cab; 10-ply duals and overload springs.

Warner-Walsh Chevrolet Co.
5148 NATURAL BRIDGE

Chev. 1-ton Panel Body — — — $75
GMC 1-ton Panel Body — — — 85
WHITE MOTOR, 4151 FOREST PARK

'27 CHEVROLET, ready to go — $22.50
'31 Ford, duals, coal body — — 145
'30 Chevrolet, duals, coal body — 95
'29 Chevrolet, coal body — — 75
'29 Ford coal body — — —125
Trade, 3728 Page; terms.

'34 Sedan Delivery, $395
Chevrolet; 13,000 miles; like new.
BOND MOTORS, 3722 S. GRAND.

CHEVROLET—1935 long wheelbase, duals, $445; Chevrolet '34 long wheelbase, duals, $345; Chevrolet '34 short wheelbase, duals, $345; $100 down. 717 S. Vandeventer.

CHEVROLET 1½-TON TRUCK, 1932; 11 FT. STAKE BODY; DUAL WHEELS; REAL BARGAIN.
2849 N. GRAND. FR. 3384.

CHEVROLET—'34-35, 157-in. dual wheel chassis and cab; perfect condition; real bargains.
HARRIS-GILLIAM CHEV., 7915 Forsythe.

CHEVROLET—Fords, GMC, Studebaker, short and long wheel bases; duals; '33 to '35 models; bargain prices; terms, trade. 717 S. Vandeventer.

CHEVROLET—Truck, 1934, 1½-ton, 157 wheel base, new tires, dual wheels, chassis and cab, $435. 3620 Gravois.

CHEVROLET—1934 1½-ton; new 10-ply tires. 1713 Kienlen, Wellston.

CARS & TRUCKS R&G ALL MAKES

MONEY BACK GUARANTEE

'36 Ford Ice and Coal, 1400 mi., $795
'35 Ford De Luxe Coupe, RS. — A25
'35 Ford Tudor — — — — 475
'35 Chev. Coach, 9000 miles — — 475
'34 Ford De Luxe Tudor — — 445
'34 Ford Tudor — — — — 395
'34 Ford Coupe — — — — 375
'33 Ford De Luxe Tudor — — 345
'33 Ford De Luxe Coupe — — 345
'32 Ford Tudor — — — — 275
'32 FB Plymouth Sedan — — 250
'32 Chevrolet Coach — — — 250
'32 Rockne Coupe — — — 225
'31 Chevrolet 6-wheel Sedan — 250
'31 Hupmobile Sedan — — 225
'31 Chevrolet R. S. Coupe — 210
'31 Ford Coupe — — — — 210
'30 Ford Coupe — — — — 165
'30 Chevrolet Coupe — — — 165
'30 Ford Tudor — — — — 185
'29 Ford Tudor — — — — 115

RIEFLING FORDS
Authorized Dealers of
OLDEST FORD DEALER IN ST. LOUIS
Used Cars and Trucks. Terms. Trade.
Open Ev'gs & Sundays. 2315 S. Jefferson

Trucks For Sale

'36 Chevrolet Coal Truck; 5600 miles; sacrifice. 3700 S. Kingshighway. FL. 4855.

CHEVROLET—1933, 1½-ton panel truck; $175; all good tires; good condition.
FRANKE AUTO SALES, 4811 Delmar.

CHEVROLET—1934; 131 wheelbase; $385, terms, trade. 4930 Easton.

CHEVROLET—Truck, 1935, 157 wheel base, dual 1½-ton, wheels, new tires, chassis and cab, $495. 3620 Gravois.

CHEVROLET—Late '33; duals; A1 shape; bargain. 1915 N. 9th.

CHEVROLET—1928 one-ton, leaving town. RO. 1093. 5521A Wells.

CHEVROLET—Delivery truck, 1931; very cheap. $85. Orange Front, 2209 Lynch.

CHEVROLET—'34; 1½-ton; new 10-ply tires; $450. 1713 Kienlen, Wellston.

CHEVROLET—'34 pickup truck, 11,000 miles; trade; terms. 2638 Lynch.

DIAMOND T—2-ton stake; dual wheels, long wheelbase; A1 condition; 90% rubber; new paint.
HEGE MOTOR SALES,
6514 West Florissant.

DODGE—1½-ton, canopy topped, 6 months old; like new; reasonable. Givens Motor Sales, 15 Darst rd., Ferguson, Mo. AT-water 290.

DODGE—'35 pick-up, $375; perfect, $100 down. 717 S. Vandeventer.

DODGE—1-ton; duals; 1931; short wheel; real cheap. 2506 S. Jefferson.

DODGE—1½-ton panel, new tires, $95. 5226 Maffitt.

DODGE—1932 panel truck, $245. Crosby Kingshighway and Southwest.

DUMP TRUCK—Mack, 2½-ton; dual pneumatics; bargain; trade. 2305 Howard.

FEDERAL—A6 2-ton stake body; hydraulic brakes; low mileage. 2930 California.

FORD—'34 long wheelbase, duals, $365; Ford '34 short wheelbase, duals, $345, $100 down; trade. 717 S. Vandeventer.

FORD—1934 1½-ton panel; new 8-ply tires; cheap. Sidney Battery Co., 4474 Chippewa.

FORD—1931, ½-ton panel, $140, or trade for '31 coach. Mr. Zunt, 2847 S. Jefferson.

FORD—Truck, 1929, 1-ton; coal body; $75, $25 down. 4454 Easton.

FORD—1935 pickup, $385. Crosby, Kingshighway and Southwest.

FORD—'29 panel truck; runs good; $55; terms. 2822 Gravois.

FORD—1935 pick-up, $375; like new, $100 down. 717 S. Vandeventer.

Trucks For Sale

'36 Chevrolet Coal Truck; 5600 miles; sacrifice. 3700 S. Kingshighway. FL. 4855.

CHEVROLET—1933, 1½-ton panel truck; $175; all good tires; good condition.
FRANKE AUTO SALES, 4811 Delmar.

CHEVROLET—1934; 131 wheelbase; $385, terms, trade. 4930 Easton.

CHEVROLET—Truck, 1935, 157 wheel base, dual 1½-ton, wheels, new tires, chassis and cab, $495. 3620 Gravois.

CHEVROLET—Late '33; duals; A1 shape; bargain. 1915 N. 9th.

CHEVROLET—1928 one-ton, leaving town. RO. 1093. 5521A Wells.

CHEVROLET—Delivery truck, 1931; very cheap. $85. Orange Front, 2209 Lynch.

CHEVROLET—'34; 1½-ton; new 10-ply tires; $450. 1713 Kienlen, Wellston.

CHEVROLET—'34 pickup truck, 11,000 miles; trade; terms. 2638 Lynch.

DIAMOND T—2-ton stake; dual wheels, long wheelbase; A1 condition; 90% rubber; new paint.
HEGE MOTOR SALES,
6514 West Florissant.

DODGE—1½-ton, canopy topped, 6 months old; like new; reasonable. Givens Motor Sales, 15 Darst rd., Ferguson, Mo. AT-water 290.

DODGE—'35 pick-up, $375; perfect, $100 down. 717 S. Vandeventer.

DODGE—1-ton; duals; 1931; short wheel; real cheap. 2506 S. Jefferson.

DODGE—1½-ton panel, new tires, $95. 5226 Maffitt.

DODGE—1932 panel truck, $245. Crosby Kingshighway and Southwest.

DUMP TRUCK—Mack, 2½-ton; dual pneumatics; bargain; trade. 2305 Howard.

FEDERAL—A6 2-ton stake body; hyd

Questions Before The House

Foundation Planting—Care of Hardwood Floors—Paint Problems—Heating Systems.

Q. Is it practical to replace an old-fashioned bath tub with one of the newer type that sits directly on the floor? INTERESTED.

A. Yes, it is. A plumber will be glad to give you an estimate on a change of that kind.

* * *

Q. We built a house last year and for some reason or other we don't seem able to make plants and shrubs grow for what you call "foundation planting." What can we do to change this as the house looks very bare without growing things? A. G. C.

A. If there are no gutters on your house it may be that the water running off the roof washes away the top soil. It may be, too, that there is insufficient top soil; also when the house was finished waste plaster and refuse may have been thrown against the foundation with the dirt. Plants and shrubs need a good top soil and a clean subsoil. You might do well to investigate and see just what condition exists. A trench containing good soil and fertilizer and plant food will give your shrubs a start.

* * *

Q. Five years ago when my home was built the shingles were stained a light gray. The house is entirely shingled, by the way. The stain has begun to wash off and some places show a patchy white. One dealer advises paint reduced with an equal quantity of turpentine and one-half the quantity raw linseed oil. It doesn't seem to me that paint thinned this much would stand up very well.

J. W., Clayton, Mo.

A. Dry shingles are absorbent and the first coat of paint should be thinned, though not as much as suggested. Thinning with one-fourth as much linseed oil should suffice. After that use the house paint as it comes.

* * *

Q. Please publish how to take care of hardwood floors.

A BRIDE.

A. Where hardwood floors are in good condition waxing is the best care you can give them. Paste wax which is smoothed on and left to dry overnight and then polished makes a protective coating against marring. The liquid wax which dries with luster and without polishing requires several coats for a protective covering. A waxed floor may then be cleaned with a dust mop and a fresh coat of wax applied weekly on the spots that get the greatest amount of wear.

* * *

Q. Is it all right to cook with the hot water that comes from the tubes of a heating boiler?

MRS. F. M., Pine Lawn.

A. No, it is not. This water may contain metal salts which are not healthful.

* * *

Q. For the past three months the water does not drain rapidly from the bath tub. There is also a clucking noise. Can you suggest what the trouble might be? XYZ.

A. The drain is evidently clogged by hair or lint and the obstruction forms an air pocket which makes the noise. Have the whole drain pipe cleaned.

* * *

Q. A 20-year-old flat roof, tar, gravel and five-ply paper, is leaking. A recent serious leak has decided us on doing a new and complete job. Is there any new material now on the market better than what is now on the roof? Should we do the job at any time? Our roofer wants to do a temporary repair job now, and a complete job in about a month.

D. L. S., Webster Groves.

A. Wait for a stretch of dry weather before doing your complete job. Built-up roofings have been improved over plain tar and tar paper; asphalt is widely used, and impregnated felt also.

* * *

Q. My heating system is one-pipe steam with an oil burner; separate steam mains for front and rear of house. When the burner goes on in the morning, all radiators get very hot. Then rear radiators cool off, and do not heat when the thermostat again goes on. How can I keep the rear of the house warm? E. J. W.

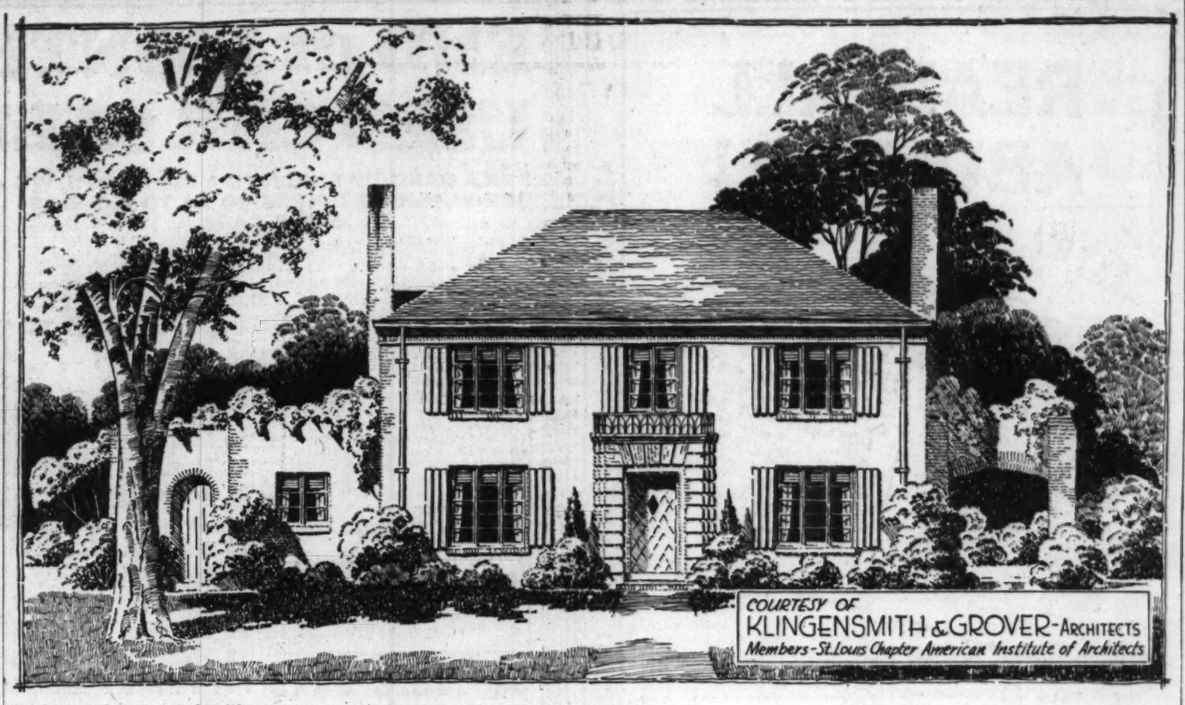
A. Your thermostat is in a room that heats quickly, and it shuts off before the rear radiators have time to heat. You do not get this effect in the morning because of the full pressure that is raised in bringing the house to day temperature. Move the thermostat to another position.

Chimney Width

A chimney that sticks out into the room is awkward and makes the room hard to furnish. In a narrow room it cuts the room in half and makes virtually two rooms out of it. A fireplace that is flush with the wall or has only eight or 10 inches of projection makes a nicer room and one much easier to furnish. If there is this slight projection, book shelves can be built against the wall on each side so that the front of the shelves is flush with the chimney breast, and neither the chimney nor the book shelves will seem to project into the room at all.

Modernized Mediterranean of Brick Construction

The Planted Roof Terraces and Massive Doorway, Which Is True Mediterranean, Are Only Part of the Charm of This House.



Simplified facade and roof terraces shown here. Note interesting treatment of windows.

TO MOST people who consider architecture at all, modern or modernized means a streamlined effect, utterly simple and, perhaps, with shining chromium somewhere about, corner windows and flat roofs. They are more right than wrong in this assumption—begging the shining chromium and corner windows—according to Mr. Grover, who designed the house shown above. Modernized means simply the paring off of some of the embellishment and simplifying the facade.

To be true Mediterranean there should be a tile roof instead of slate and there should be no indication of blinds. This house was designed to suit the taste of its owner as well as to fit into it surroundings on the lot on which it was built.

The entrance is massive brick, which is true Mediterranean. The flat roof terraces over the porch and kitchen on either side, which are planted to soften the harsh horizontal line are also in keeping with this spirit. The blinds, which are simulated shutters and function only as decoration and to give the windows the added weight which they needed in the design, are bolted to the wall and painted brown. There is an ornamental dogtooth brick course in the cornice, the house is built of brick in shades of red and has, as was stated before, a slate roof. The casements are wood and the window sills are brick.

All emphasis in the facade is centered on the doorway, which has a concealed light in the head of the opening and floods the entire doorway. The door is an interesting slab type, with diagonal V-shaped grooves cut in. One of these forms a tiny diamond-shaped pane.

* * *

WHEN an architect designs a house he must take many things into consideration and the climate of the Middle West is one of them. Where we have a minimum of sun in winter and a maximum of heat in summer, the problem of light and sun and provisions for and against must really be considered.

The house faces west and gives three exposures to the living room: west, south and east, making a most cheerful room even on dismal days. The screened porch which connects with the living room on the southeastern corner protects the room from too much heat in summer and yet leaves a corner that is always pleasant in the winter.

The dining room is just across the hall and has a west and northern exposure. The breakfast room, which opens off the dining room, is one of the most interesting rooms in the house, not only from a standpoint of decoration but also from planned conveniences. The walls have been done in four shades of yellow, shading from a deep yellow at the base to a pale yellow at the top. The shades are marked by horizontal bands of chromium. Cases built in at either side of the door have been painted black and have concealed lights in the tops. The black provides a proper background for beautiful pieces of colored glass, which are set out on plate glass shelves.

The breakfast room, like the back entry, and the living porch opens on a paved terrace which faces east. Here is an ideal spot for afternoon bridge or entertaining since it is shaded during most of the day. Food may be prepared with very little fuss and carried from the kitchen through the breakfast room to waiting guests.

* * *

THE kitchen forms its own wing on the north side of the house. It is an all-electric kitchen with every possible labor saving device in it. This home laboratory has been most carefully planned with a work counter on three sides of it. Below the counter are storage cabinets. A number of cabinets for dishes line the walls. Cooking odors are carried off by means of an electric ventilating fan.

Few home owners consider a garage directly connected with the house a fire hazard. Most garages today are fireproofed but even then fumes may creep into the house through a connecting passage. In this first floor plan the service entry forms a covered entrance to the two-car garage while actually separating the house from it.

The lavatory at the back of the house has been turned into a powder room which is done in shades of blue. The vestibule has two ample closets and the stair leading to the second floor has an ornamental wrought iron rail.

* * *

THE master's room on the second floor has two exposures, west and south. It has a bath with shower and built-in dressing table and towel cabinet. The connecting dressing room opens on the roof terrace. The bath which serves the west and east bedrooms is complete and has a modern square tub and built-in towel cabinet. The east bedroom opens on the roof terrace which is over the kitchen wing. The linen closet has been centrally located for all the bedrooms. A window opening in the back hall provides the platform with daylight.

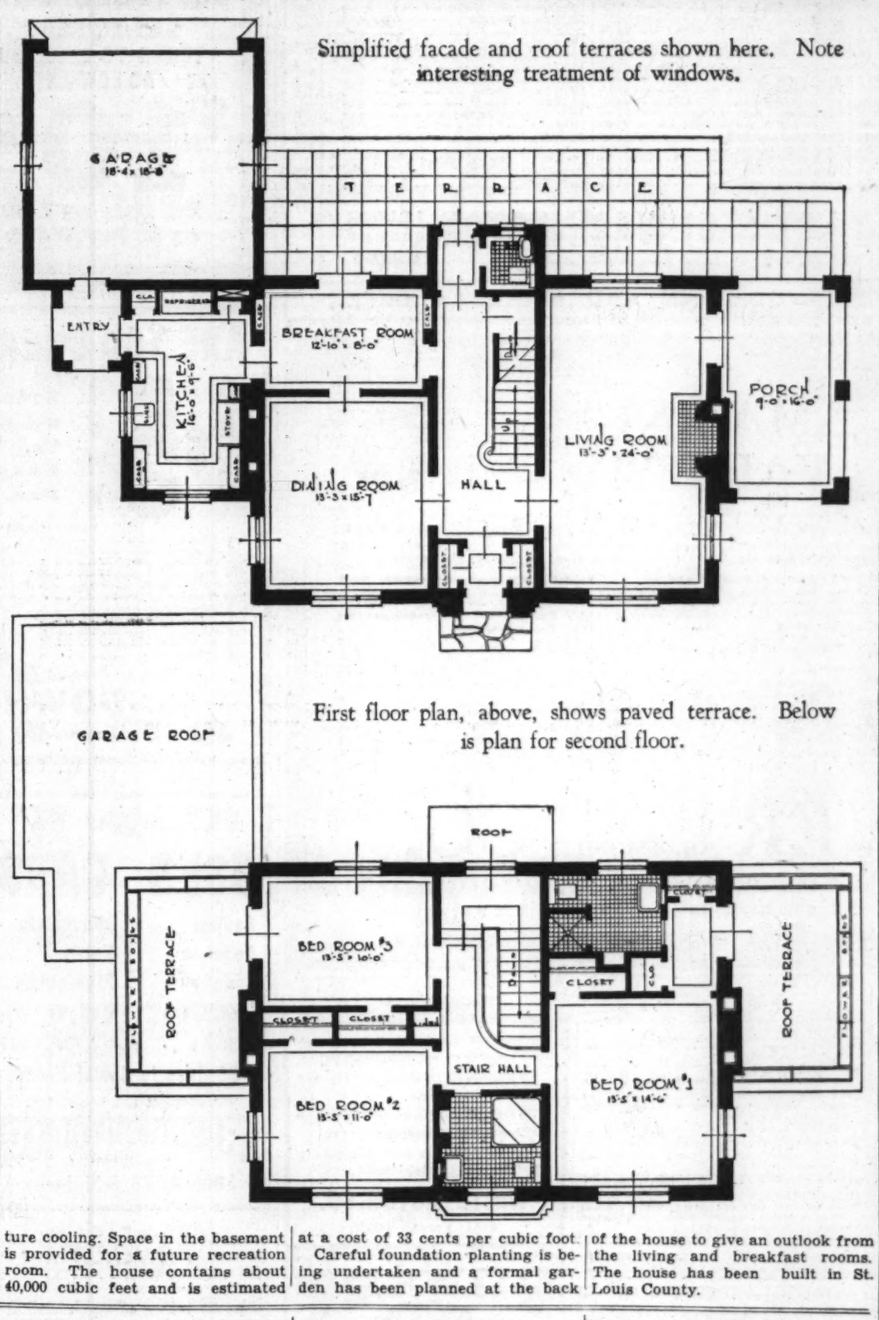
The modern note is carried out through the house both in furnishings and fixtures. The living room has a beautiful modern mantel with vertical fluting, a simple cap and above that a large mirror which extends to the cornice and is without trim. Four stars hold it to the wall. This cornice is repeated in the dining room and hall.

Light fixtures in all the major rooms are of the concealed box type and were designed by the architects. They were built by the owner who is an electrical engineer. These lights are for general lighting which experts agree is the proper form. Lamps and side lights take care of more direct needs.

* * *

THE house is heated by warm air and is air conditioned. Provisions have been made for future cooling. Space in the basement is provided for a future recreation room. The house contains about 40,000 cubic feet and is estimated at a cost of 33 cents per cubic foot.

Careful foundation planting is being undertaken and a formal garden has been planned at the back of the house to give an outlook from the living and breakfast rooms. The house has been built in St. Louis County.



First floor plan, above, shows paved terrace. Below is plan for second floor.

Garage Makes Good Hobby Room

Almost every man and many women love a place in which to putter. Usually the only place available is some dark corner of the cellar, where little or no daylight penetrates and where tools rust in the summer when the furnace is out. It is not a pleasant place to work, and consequently after a few weeks the discomforts and inconveniences to be overcome outweigh the yearning to putter. So the puttering ceases. The yearning never entirely disappears, however, and always there is that hope that some day a pleasant place will be provided and the building of ship models or whatnots or twisting iron into candle sticks can be resumed.

* * *

If you are building a new garage, add a few feet to it and there is the place to putter. A light partition can be built so that in winter, if the garage is unheated, either an electric heater or a small kerosene heater may be used. Most kerosene heaters are approved by the National Board of Fire Underwriters for use in garages, so they are safe to use. In such a room there will be plenty of daylight, and the electric wiring can include provision for sufficient plugs to run a couple of small motors for lathes or scroll saws or other equipment.

* * *

Don't be too economical of space; allow for a good-sized work bench, storage space, and enough room to move around in. The additional cost of a couple of extra feet of length will be small, and you will be more than repaid by the added comfort the room will provide.

For Better Living

If you look forward to a case of nerves from too much screen door banging this summer, plan to have the Handy Man install a screen door closer for you. These are very simple gadgets which work like a charm and cut down the wear and tear on doors as well as nerves. This door closer comes in rustless brass and has a spring of oil tempered flat rolled wire.

* * *

There is a new automatic water heater on the market which should be good news to all steaming hot shower devotees. This one has a new heating principle and combines radiation, reflection and absorption of heat. Heat is generated in a burner box at the bottom of the heater, radiates and is reflected by a chromium plated metal mirror surface which is portion of the shell about the tank. Installation is comparatively simple and the nice part of it is that it can be taken down if you happen to be a renter and have installed your own heater.

* * *

Aluminum paint is being recommended today as an undercoating for other house paints. It has a moisture proofing quality. Wood that is exposed to the wear and tear of weather benefits by the application of aluminum paint. It is also impervious to the ultra violet rays in sunlight.

* * *

Frequently a space is available in a bathroom to build in shelves for a large medicine cabinet. But don't make the mistake of building them deep, for where bottles and jars of various shapes and sizes are placed one behind another in several rows it is always the one in the back row that is wanted, and then there is first the difficulty of finding it and next the trouble of getting it out without upsetting several others. Shallow shelves with the distance between graduated to accommodate different height bottles are the most useful and convenient.

Attractive Acoustics

It is not always possible to combine science and beauty, but the application of sound-deadening treatment to the walls and ceilings of a room need not make it unattractive. In fact, quite the contrary is true. One of the popular types of acoustical materials is made from mica which is expanded by the application of heat and has an attractive natural color of iridescent golden ecru. Painting, however, does not lessen the efficiency. Decorative reps or highly ornamental brocades may be applied over other types of acoustical materials. In most cases acoustical application does not limit decoration at all.

SELL
Household Appliances
Through Post-Dispatch
Want Ads

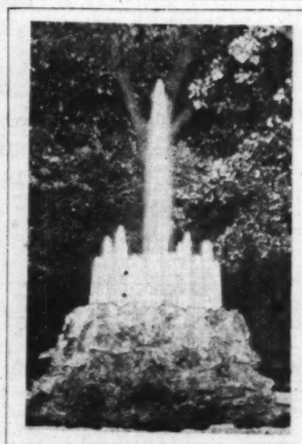
Flower Trellis

A simple and inexpensive way to relieve the severe plainness of an uncovered front door is to build a trellis around it. It need not extend over 20 or 24 inches beyond the face of the house. Either a square top or an elliptical top may be used, depending on which would look better on the particular facade to which it is to be added. If it is stoutly built and vines are trained over it, it will make a delightful effect.

Sunshine.

A very soft, light tint of orange paint on the walls of a sunless room, gives the impression of sunshine.

GOING TO BUILD?
We Are a National Organization Composed of the Leading Architects of U. S. Send for Following Plan Books of Good Designs:
Two-Story Homes — — — — — } 65c ea.
Bungalows — — — — — —
Colonial Homes — — — — — }
Spanish Homes — — — — — } 25c ea.
Modern American Homes — — }
English Homes — — — — — —
The Architects' Small House Service Bureau
7340 LaVeta Av. STerling 1661


New Color and Beauty for Your Garden . . .
LUMINOUS FOUNTAINS
by BRINER
THE popularity of Briner Luminous Fountains is spreading all over the country. Affording hours of refreshing pleasure, with its multi-colored sprays, it brings new ever-changing color to your garden after dark. There are small fountains for little gardens and spectacular kinds for park and estates.
Briner Electric will construct and install one designed to meet your demands.
BRINER ELECTRIC COMPANY
1007-15 DELMAR BLVD. • ST. LOUIS, MO. • CENTRAL 1185

Cracked Ceilings

When plaster ceilings become badly cracked and the usual methods of cutting out the cracks and filling them with new plaster will not suffice to give the ceiling a smooth look, the best thing to do is to cover the whole ceiling with a ribbed metal lath or one of the wood-fiber or gypsum-board laths and replaster the entire surface.

If you want to change the cornice of the room from the old classic style to something modernistic, or add a cornice where none exists, the same method can be used. Wire lath can be bent to the desired shape and wood blocks installed, to which the wire can be nailed, or the form can be built up out of one of the board laths.

In putting new lath over old plaster, it is necessary to find the exact location of the joists, so that the lath will be nailed to them and not merely to the old plaster. When the joists are located, lines should be drawn or snapped on the old plaster surface to mark them to act as a guide for nailing.

Try Anemones

Anemone japonica (windflower) is forgotten by too many gardeners. The lovely new varieties, growing from 18 inches to two feet in height, start blooming in September. Even smaller in plant and in blossom and just as welcome for that reason are the new dwarf hardy English asters. These range in height from seven to 12 inches, and, when they bloom in early fall, are entirely covered with a mass of small, starry, clear-colored blossoms.

Laundry Room

Service, convenience and comfort are the primary factors in good laundry-room equipment. Most equipment is installed too low, causing housewives many backaches from stooping. A built-in bench at proper height will be found convenient and an effective place to install washers, ironers, etc. Tubs should be at such a height that the housewife does not have to stoop from the shoulders.

Paint for Kitchen.

A wall that has been coated with a gloss or semigloss paint is easy to keep clean. Consequently, such wall treatment is advisable for kitchens, where a coating of smoke and grease is constantly forming on the walls.

Plant Seed Now.

Get pansy seed started now. There are new giant strains that will be marvels to your neighbors.

RETIRE
ALL OF YOUR
Mortgages
(Residential)
with a Federal Housing Single Mortgage Loan. Up to 80% of property value. Up to 20 years to repay. Monthly payments include everything. Easy terms. Low rates. NO MORE MORTGAGE RENEWALS. More information without obligation.
Industrial Bank & Trust Co. 9th & Washington

HUSSMANN-LIGONIER ERECTING ADMINISTRATION BUILDING

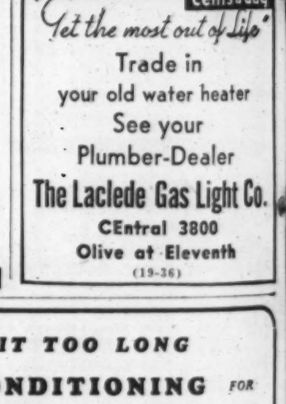
Excavation work for the Administration Building to be erected in the 2400 block of North Leffingwell avenue, for the Hussmann-Ligonier Co. has been started. William H. Nelson Cunliff Co. are the general contractors. The building, which will comprise 10,000 square feet, will be a two-story structure. Part of the first floor will be used as a display room for the products of the company. The executive and general offices will be on the second floor.

The building will be of reinforced concrete, will be fireproof, with brick exterior. The entrance will be on North Leffingwell avenue.

The estimated cost is $40,000. Contracts call for completion July 15.

The company, established more than 30 years ago, manufactures a complete line of commercial refrigerators, meat choppers and coffee mills, etc. W. B. McMillen is president of the company; John Riley, vice-president; F. N. Moseley, secretary and treasurer; H. Giovanni, assistant secretary.

• Buying
• Building
• Modernizing
• Refinancing
• Mortgaging
A HOME?
For any of the above objectives we offer a Federal Loan Plan that is sound, convenient and economical. All phases of home financing from building to remodeling are offered to suit men of modest means.
1. For renewal of present Mortgage . . . See Us!
2. For Home Building Plans . . . See us!
3. For Modernization of Homes . . . See us!
4. Convenient Monthly Payments will be arranged to suit your means.
ROOSEVELT FEDERAL SAVINGS AND LOAN ASSOCIATION
3607 N. BROADWAY ST. LOUIS, MO.


THE SEAL OF GOOD HEALTH
HOT WATER AND SOAPSUDS
rent a GAS WATER HEATER
for a few cents a day
"Get the most out of life"
Trade in your old water heater
See your Plumber-Dealer
The Laclede Gas Light Co.
CEntral 3800
Olive at Eleventh
(19-36)

DO NOT WAIT TOO LONG
TO DECIDE ON AIR CONDITIONING FOR
HOME—STORE—OFFICE
CALL ELECTROL CO. FOR ESTIMATES, PLANS, ENGINEERING SERVICE
Phone: FR. 1000
MANUFACTURED BY CURTIS IN ST. LOUIS SINCE 1854
3337-39 LINDELL


DAYTIME STAR PROGRAMS ENTERTAIN MOTHERS
AND HELP THEM SOLVE THEIR HOME PROBLEMS
On KSD Monday
Entertainment throughout the day by local and National radio stars.
MONDAY'S FEATURE PROGRAMS
8:05 A. M.—Walter Cassel, baritone.
8:15 A. M.—The Streamliners.
9:05 A. M.—Specialties of the Air.
9:15 A. M.—Paul Whiteman's Orchestra.
9:25 A. M.—Belle and Martha.
10:00 A. M.—"This Hour of Ours," special round-the-world broadcast featuring Richard Bonelli, baritone; orchestra and others. Gerard Swope and Dr. W. D. Colidge are among the speakers to be heard.
10:50 A. M.—Arlington Time Signal.
11:00 A. M.—Headlines from today's Post-Dispatch.
11:05 A. M.—Gene Arnold and the Ranch Boys.
11:15 A. M.—Honeyboy and Sassafras.
11:30 A. M.—Merry Madcaps.
12:00 Noon—Joe White, tenor.
12:45 P. M.—Mort Dennis' Orchestra.
1:15 P. M.—"Dress Parade."
1:45 P. M.—Washington University series. Speaker, Prof. Frank A. Bruno. Subject, "The Old Age Provisions of the Social Security Act."
2:00 P. M.—"Forever Young."
2:30 P. M.—Vic and Sade.
2:45 P. M.—"The O'Neils."
4:00 P. M.—Al Pearce and His gang.
5:30 P. M.—Tom Mix Straight Shooters.
5:45 P. M.—Little Orphan Annie.
NEW BROADCASTS
8:00 A. M.—Associated Press News.
9:00 A. M.—Press Radio News . . . NBC.
11:00 A. M.—Post-Dispatch Headlines.
1:00 P. M.—Associated Press News.
2:15 P. M.—Associated Press News.
5:00 P. M.—Associated Press News.
TUNE IN KSD FOR THE BEST ON THE AIR

Marriage Licenses Births Recorded Burial Permits

MARRIAGE LICENSES.

Ed Rush — — — — Centralia, Ill.
Betty Woods — — — — Centralia, Ill.
John McCoy — — — — 5027 Enright
Elsie Obenhaus — — — — 3918 Kennerly
Alexander Thomson Jr. — — — Hillsboro, Ill.
Blanche Piazza — — — — Hillsboro, Ill.
Darle Cox — — — — 19 S. Twenty-first
Erma Riggins — — — — 3125 Delmar
Leon Frank — — — — 2703 Washington
Della Owens — — — — 2703 Washington
Harry Rosenberg — — — — 1203 Hamilton
Beatrice Gold — — — — 1393 Clara
Isaac Watson — — — — 4224 Easton
Agnesha Hurd — — — — 4345 Kennerly
Robert T. Johson — — — — 4733 Ashland
Catherine J. Low — — — — 5860 Elmbank
William Witzke — — — — Cuba, Mo.
Frieda Jenne — — — — 3659 McRee
Ira M. Bayer — — — — 4718A Anderson
Jeanette Minard — — — — 5064 Wells
Ollie John Haupt — — — — 2032 De Soto
Florence Jean Delaney — — — 1243 Graham
Ezekiel West — — — — 1441 N. Ninth
Dora Hughes — — — — 1417 N. Eighth
Roscoe Grogan — — — — 2420 S. Broadway
Eleanora Harkins — — — — 412A Sidney

At Clayton.

Sidney Johnson — — — — Wellston
Gertrude Rothenberg — — — — Wheaton
Harold W. Mueller — — Jefferson Barracks
Elizabeth Lassauer — — — — Luxemburg
Walter Burkett — — — — Overland
Nellie Boeringer — — — — Overland

BIRTHS RECORDED.

(If a birth does not appear in this column within two weeks, the Health Department asks that parents request physician to send a record to the Bureau of Vital Statistics, 10 Municipal Courts Building.)

BOYS.

C. and L. Amann, 1735A Pennsylvania, 2.
C. and E. Smith, 4214 Sarpy.
E. and A. Jernigan, 4047 West Pine.
J. and M. Harre, 1800 Bacon.
A. and H. Evans, 815 Madison.
E. and M. Nahlik, 6112 Virginia.
E. and C. Kirkpatrick, 2101 Biendon.
R. and M. Corey, 2402 N. Fourteenth.
J. and R. Bono, 237 N. Euclid—twins.
C. and G. Dellenbach, 4581 Kennerly.

GIRLS.

A. and C. White, 2034 Ann.
R. and M. O'Shaughnessy, 3861 Flad.
G. and G. Hedger, 1124 S. Eighteenth.
H. and R. Weiss, Overland.
F. and L. Wheeler, 5241 Chippewa.
M. and C. Bueker, 4537 Fairview.

BURIAL PERMITS.

Wesley Boyd, 94, 94 Webster Groves.
Walter Staves, 63, 1347 N. Garrison.
Anna Brown, 59, 2606 N. Whittier.
Catherine Offermann, 86, 6049 Schuite.
Lenora Ham, 61, 1227 Chambers.
Theresa Guenther, 67, 1331 Veronica.
Joe Taylor, 49, 802 N. Jefferson.
Anna Grinke, 29, 2610 S. Eleventh.
Julia Osterholt, 69, 5441 Bartmer.
Minnie Kuechenmeister, 26, 3856A McDonald.
Gloria Mayo, 5, 2741 Eads.
Regina Day, 26, 7465 Flora.
Timothy O'Keefe, 64, 7916 S. Broadway.
George Russell, 80, 2932 Lucas.
Lulu Wegen, 59, 4248 N. Broadway.
Helen Laird, 76, 6104 Washington.
Maude Danby, 46, Cairo, Ill.
Annie Carpenter, 22, 237 S. Leffingwell.
George St. John, 59, 2230 Franklin.
Paul Wiesler, 64, 1403 Penrose.
Alex Payne, 79, 5910 Washington.
William Watts, 83, 1524 McCausland.
John Rusmer, 62, 3214A Shenandoah.
August Kleinsorge, 79, 2209 Hebert.
Lyda Hale, 56, 1014 N. Jefferson.
Henry Froehlich, 67, 2124 Cooper.
Linda Stewart, 31, 1434 N. Thirteenth.
Henry McKenney, 78, 5545 Cabanne.
Bertha Barton, 75, 3643 Hebert.
James Rentz, 49, 4665A Labadie.
Anna Wessels, 75, 4918 Tiemann.
Louise Carpentier, 62, 218 Saloma.
Raymond Peterman, 9, 5974 Hamilton ter.
Lola Green, 70, New Haven, Mo.
Helena Aulbach, 66, 2930A S. Eighteenth.
Mary Willingham, 73, 2334 Rutger.
Elizabeth Cartwright, 77, 3426A Hickory.
Calvin Norris, 32, 217 N. Sarah.
Louis Schoeneck, 70, 2904 Accomac.
Herman Bremer, 59, 5011 North Broadway.
Fredrich Linn, 71, Carrollton, Ill.
Lewis Bradshaw, 59, 3731 Rutger.
Fredrick Boeckmann, 74, 3724 Hebert.
Donald Williams, 27, 1240 N. Leffingwell.
George Luft, 69, 3106A Magnolia.
Charles Henley, 60, 2027 W. Division.
Frank Woodruff, 76, 5800 Arsenal.
Sarah Phelps, 81, 5523 Virginia.
Loral Gryder, 33, 918 Chouteau.
John Anderson, 43, 2723 Lucas.

301 Births, 267 Deaths in Week.

There were 301 births and 267 deaths reported in St. Louis last week. Forty-six persons died of pneumonia, 12 of tuberculosis, one of influenza and 25 of violent causes, three of which were attributed to automobiles.

FUNERAL DIRECTORS

Service That Is Unsurpassed at Prices That Are LESS

"Better Funerals for Less Money"
Price of Casket Is the Complete Cost of Funeral—No Extra Charges.

Edith E. Ambruster

At JEfferson 9100

4053 Lindell Bl. — 4234 Manchester Av.

Central

JOHN P. COLLINS & BROS., INC.
928 N. Grand. JE. 0554.

North

MATH. HERMANN & SON
FUNERAL DIRECTORS
FAIR AND WEST FLORISSANT
COLFAX 0880

JOSEPH J. QUINN,
1522 N. Grand. FRanklin 1142.
1389 N. Union. FOrest 7547.

WM. F. PASCHEDAG, 2825 N. GRAND.
Day or night service, FR. 2142-4743.

LEIDNER FUNERAL DIRECTORS
2223 St. Louis CO. 3390. CE. 3698.

CULLINANE BROS., FR. 1192.
ESTABLISHED 1884. 1710 N. GRAND.

EDWARD F. HOWARD & SONS.
4212 ST. LOUIS. ESTABLISHED 1874.

Northwest

STROOT & CARROLL,
4600 Natural Bridge. COlfax 0341.

South

Peetz
FUNERAL HOME
LAFAYETTE AT LONGFELLOW BLVD.
GRand 7100-7101

Wacker-Helderle Und. Co.

CHAPEL — 3634 Gravois av. LAclede 7575 LAclede 3624
CHAPEL — 2331 S. Broadway GRand 2116 GRand 2117
Strictly Union
PARKING IN REAR OF CHAPEL

ZEIGENHEIN BROS.
2623 Cherokee PR. 0218

ALBERT TRAUBE
Off. Schumacher Und. Co., 3013 Meramec.
Riverside 1158. Res. Dixon 6291.

West

JOHN (DUKE) SHEAHAN
Harrigan & Sheahan Und. Co.
4415 Washington b., JE. 9068

FEEL FREE TO PHONE US DAY OR NIGHT
FO. 7000
CHAS. F. STUART & SONS
FUNERAL HOME, 1225 UNION.

Maplewood

JAY B. SMITH FUNERAL HOME.
7456 MANCHESTER. ST. 1115-2275.

CREMATORIES

VALHALLA

As the season changes, so do peoples' thoughts regarding burial. Save troubled thoughts in your family. May we explain the advantages of each:
Cremation—Ground Burial—Mausoleum
7600 St. Charles Rock rd. CA. 4900.

DEATHS

AULBACH, HELENA (nee Gutjahr)—2930A S. 18th st., entered into rest Thurs., Mar. 26, 1936, 10 p. m., beloved wife of A. Peter Aulbach, dear mother of Mrs. F. A. Sturm and Mrs. J. H. Wilson (nee Aulbach), Albert and Ervin Aulbach, dear sister-, sister-in-law, mother-in-law, grandmother and aunt.
Funeral Mon., Mar. 30, 8:30 a. m., from Ziegenhein Bros.' Chapel, 2623 Cherokee to St. Agatha's Church, 9th and Utah sts., thence to Sunset Burial Park.

BAITINGER LOUIS P.—3524 S. Broadway, Fri., March 27, 1936, beloved husband of the late Lulu Baitinger and our dear cousin.
Funeral Mon., March 30, 2 p. m., from Robert's Parlors, 1905 S. Grand bl. Interment Bellefontaine Cemetery. Deceased was a member of Tuscan Lodge No. 360, F. and A. M.; Missouri Chapter No. 1, R. A. M.; Ascalon Commandery No. 16 and Moolah Temple, A. A. O. N. M. S.

BARNES, IDA—5249 Maple av., Fri., Mar. 27, 1936, beloved wife of Joseph Barnes, dear mother of Harry Barnes and Bertha Williams of Grand Rapids, Mich., and Elmer Barnes, our dear sister, grandmother and aunt.
Funeral from Edith E. Ambruster Funeral Home, 4053 Lindell bl., Mon., Mar. 30, 1:30 p. m. Interment Sunset Burial Park.

BECKER, ANNA M. (nee Werges)—Of 156 Heifenstein, Webster Groves, also 3700 Fairview av., on Thurs., Mar. 26, 1936, beloved wife of Charles J. Becker, dear mother of Mrs. Evelyn Becker Gilbert, daughter of Anna Werges, sister of Mrs. Henry Hauser Mrs. Elmer von Doersten and Robert Werges and the late Mrs. Louise Mueller, our dear mother-in-law, sister-in-law and aunt.
Funeral from Peetz Funeral Home, Lafayette av. and Longfellow bl., on Mon., Mar. 30, at 9:30 a. m. to St. Pius' Church. Interment SS. Peter and Paul's Cemetery.

BOWMER, JAMES BERT—3218A Montgomery, March 27, 1936, beloved son of Zora Bowmer.
Funeral Mon., 9 a. m. from McLaughlin's, 2301 Lafayette. Interment Friedens Cemetery.

BOWMER, JAMES BERT—Entered into rest Fri., March 27, 1936, 8:45 p. m., beloved friend of Mrs. Laura Lundberg and family.
Funeral Mon., March 30, 9 a. m., from McLaughlin's, 2301 Lafayette av., to Friedens Cemetery.

BRASLOFF, FANNIE—Thurs., March 26, 1936, beloved wife of Ben Brasloff and dear mother of Mrs. Annie Kohn and Louis Brasloff.
Funeral from Berger Chapel, 4715 McPherson av., Sun., 9 a. m.

BREER, ADELINE (nee Butze)—3447A California, Sat., March 28, 1936, 6 a. m., beloved wife of Lucas Breer, dear mother of Anna Grimm, Frances Miller, Joseph B. Breer and Marguerite Whalen, our dear mother-in-law, grandmother, sister, sister-in-law and aunt, in her 62d year.
Funeral from Gebken Chapel, 2842 Meramec st., Tues., March 31, 8:30 a. m., to St. Anthony Church, thence to SS. Peter and Paul Cemetery. Deceased was a member of St. Anthony Married Ladies' Sodality and Concordia Ladies' Aid Society.

BRETT, MILDRED E.—Thurs., March 26, 1936, dear sister of Mrs. Katherine Haywood of Chicago, sister Loyola of Sisters of Charity, La Salle, Ill., and Charles Brett of Cincinnati, O., our dear cousin and aunt.
Funeral from Kriegshauser Mortuary, 4228 S. Kingshighway, Tues., March 31, 8:30 a. m., to Holy Family Church. Interment Calvar Cemetery.

BROCKMANN, HARRY — 3350 Cambridge av., entered into rest Fri., March 27, 1936, 6:05 p. m., beloved husband of Theresa Brockmann (nee Nowack), dear father of Martha and Raymond, dear son, brother, son-in-law and brother-in-law, in his 44th year.
Funeral Mon., 1 p. m., from Beiderwieden Funeral Home, 3620 Chippewa st. Interment Oak Hill Cemetery.

DEATHS

BRONDINO, FRANCES—Thurs., March 28, 1936, beloved wife of Jack Brondino, dear mother of Jack Jr. and Mary Brondino.
Funeral Mon., March 30, 8:30 a. m., from 66th and Vandover, Valley Park, to Sacred Heart Church, 9 a. m. Bopp service.

BUSK, ELMER—5942 Hamilton Ter., suddenly, Sat., March 28, 1936, beloved husband of Rose Busk (nee Gillespie), dear father of Clyde E. and Robert E. Busk, dear son of E. J. Busk, dear brother of George S. Busk, our dear grandfather, brother-in-law and uncle.
Funeral Mon., March 30, 2 p. m., from Rowland Mortuary, 4355 Washington bl. Deceased was a member of Int'l Photo Engravers' Union, Local No. 10. Baumann Bros.' service.

CAFFERATA, ROCCO JOHN—Sat., March 28, 1936, beloved husband of Mary (Chaix) Cafferata, father of Jack Cafferata and dear son of Angelo and Louise Cafferata, our brother and brother-in-law.
Funeral from Alexander Chapel, 6175 Delmar bl., Mon., 8:30 a. m., to St. Luke's Church, Bellevue and Dale avs., 9 a. m. Interment Calvary Cemetery.

CIHLA, MIKE—Fri., March 27, 1936, 8:30 a. m., dear husband of the late Clara Cihla (nee Barslow), dear brother of Katherine Harle, Frances Ployer and Mae Cihla, dear brother-in-law, uncle and cousin.
Funeral Mon., March 30, 10 a. m., from Moydell Parlors, Mississippi and Allen av. Interment SS. Peter and Paul Cemetery.

CLEMENTS, LENA—Sat., Mar. 28, 1936, 9 a. m., beloved wife of the late William Clements, dear mother of Frances Kearns.
Funeral from Arthur J. Donnelly's Parlors, 3840 Lindell bl., Mon., Mar. 30, 2 p. m. Interment Calvary Cemetery.

CLOBES-JOHNSON, CLARA—Entered into rest Sat., March 28, 1936, mother of the late Byron Johnson, dear grandmother and great-grandmother, in her 86th year.
Services Mon., March 30, 3:30 p. m., at the Kron Chapel, 2707 N. Grand bl. Interment Friedens Cemetery.

DEL COMMUNE, CHARLES L.—Entered into rest Sat., March 28, 1936, 2 a. m., beloved husband of Louise H. Del Commune (nee Dupont), dear father of Louise, Carol and Marie, our dear brother, brother-in-law and uncle.
Funeral from family residence, 3730 Utah pl., Mon., March 30, 8:30 a. m., to St. Pius' Church, Grand and Utah. Interment Calvary Cemetery. Sts. Genevieve, Mo. Deceased was a member of Sylvan Camp No. 242, W. O. W., Society of American Military Engineers; honorary member Pilots, Masters and Mates' Association.

DEPPE, LOUIS P.—Fri., March 27, 1936, 11:55 p. m., son of Gertrude Deppe (nee Niedick), brother of Anton, Mrs. Elizabeth Hakenewert, Henry and Gertrude, brother-in-law and uncle.
Funeral from the Leidner Chapel, 2223 St. Louis av., Mon., March 30, 8:30 a. m., to St. Liborius Church. Interment Calvary Cemetery.

DE WITT, WALTER—Sat., March 28, 1936, 6:15 a. m., beloved husband of Julia De Witt and our dear father.
Remains will be taken from Arthur J. Donnelly Parlors, 3840 Lindell bl., Sun., March 29, 7 a. m., to Union Station. Interment Mt. Sterling, Ill.

DOYLE, MARTHA E.—March 27, 1936, wife of James M. Doyle, and mother of Patricia, Marcia and James Doyle, daughter of Mr. and Mrs. George F. Pope of Camden, Ark., and sister of Mrs. J. G. Abernathy of Stuttgart, Ark., and Frank Pope of New Orleans, La.
Service at the Robert J. Ambruster Mortuary, Clayton rd. at Concordia lane, Mon. afternoon, 1:30 o'clock.

DUNWELL, ELIZABETH BYRON—Fri., March 27, 1936, 9:10 a. m., dear aunt of Paul F., Rowland R. and Norman K. Dunwell, Marie Potter, Bessie Villas and Ruth Goldsberry.
Funeral from residence, 6004 Columbia av., Mon., March 30, 10 a. m., to St. John's Episcopal Church, 3666 Arsenal st. Interment Valhalla Cemetery, Bergesch Service.

EASTLICK, ROSS WILLARD—Husband of Nellie B. Eastlick, passed away at his home, 790 S. Oakknoll av., Pasadena, March 27.
Funeral services will be held at 2 p. m., Mon., at the chapel of Turner & Stevens Co., Marengo av. at Holly st., Pasadena. Entombment Mountain View Mausoleum. Turner & Stevens Co.

EBLEN, G. FRED—Suddenly, Sat., March 28, 1936, beloved husband of Lee Grigsby Eblen, dear father of Elizabeth Eblen Barker.
Funeral from Cullinane Bros.' Funeral Parlors, 1710 N. Grand bl., Mon., March 30, 2 p. m. Interment Valhalla Cemetery. Remains (Ky.) papers please copy.

FELDEWERT, MARGARETH (nee Tegethoff)—1516 North Market st., entered into rest Sat., March 28, 1936, 9:50 p. m., beloved wife of the late Henry Feldewert, our dear mother, mother-in-law, grandmother, great-grandmother, sister and aunt.
Time of funeral later from Brockland Chapel, Hogan and North Market.

FEY, ELIZABETH (nee Bauer) — 920 Wyoming st., Sat., March 28, 1936, 11:30 a. m., beloved wife of Joseph Fey, our dear mother, mother-in-law, grandmother, and great-grandmother at the age of 79 years.
Funeral Tues., March 31, 2 p. m. from Welck Bros. Funeral Home, 2201 S. Grand bl. to Sunset Burial Park.

FOSTER, MARY DENO—7021 Lindell bl. entered into rest Sat., March 28, 1936, widow of the late James M. Foster, dear mother of James M. Foster, our dear grandmother and great-grandmother.
Remains will lie at the Larry Mullen Chapel, 5165 Delmar bl., until 9 p. m., Mon., March 30. Interment Louisville, Ky. Funeral requiem mass will be held at Our Lady of Lourdes Church, Mon., March 30, 8:30 a. m.

GAMACHE, PHILLIP—7341 Vermont, Fri., March 27, 1936, in his 74th year, beloved husband of Mary Gamache (nee Bowen), our dear brother, brother-in-law and uncle.
Funeral Tues., March 31, 8:30 a. m., from Jos. P. Fendler Jr. Funeral Home, 7128 Michigan av., to St. Boniface Church. Interment De Soto, Mo. Member of Carpenters' Union No. 3.

GLADER, THERESA QUINN—March 28, 1936, beloved wife of E. J. Glader, dear mother of Charles H. and the late E. J. Glader Jr., our dear mother-in-law and grandmother.
Funeral from the Parker Chapel, 15 West Lockwood bl., Webster Groves, to Our Holy Redeemer Church, Tues., March 31, 9 a. m. Interment Oak Hill Cemetery.

GRANT, SARAH LEONORI—Entered into rest at Cedar Rapids, Ia., Thurs., March 26, 1936, dear mother of Mrs. H. C. Benson, grandmother of Jessie L. Benson, sister of the late R. U. Leonori, aunt Col. C. U. and Charles L. Leonori Jr.
Services at Wagoner Chapel, 3621 Olive st., Mon., March 30, 2:30 p. m. Interment Bellefontaine Cemetery.

DEATHS

GREENLEES, ADA—3831 O'Meara, Sat., March 28, 1936, beloved daughter of Mary and the late David Greenlees, dear sister of Edna Tiefenbrun, Maude Spath and David Greenlees, aunt of Mary Ann and Leo David Tiefenbrun, dear sister-in-law.
Funeral from Southern Funeral Home, 6322 S. Grand bl., Mon., March 30, 2:30 p. m. to New SS. Peter and Paul's Cemetery.

GRINKE, ANNA (nee Erhart)—Thurs., March 26, 1936, 12:15 p. m., beloved wife of Adolph G. Grinke Jr., dear daughter of Mrs. Anna Erhart, dear sister of Mary Lessnau, Mathilda Rather, Carl, Louis and John Erhart, our dear sister-in-law, daughter-in-law and aunt, at the age of 29 years.
Funeral Mon., March 30, 1:30 p. m., from Weick Bros.' Funeral Parlors, 412 Duchouquette.

GUENTHER, OSIA (nee Gray)—Friday, March 27, 1936, 3:30 a. m., beloved wife of Herbert (Whitie) Guenther, dear mother of Edward Finn, dear daughter, sister, daughter-in-law, sister-in-law and aunt.
Funeral Monday, March 30, 2 p. m., from Moydell Parlors, Mississippi and Allen av. Interment Memorial Park.

HALL, WILLIAM O.—6510 Ridge av., Fri., March 27, 1936, 1:40 p. m., husband of the late Mattie F. Hall and dear father of Mrs. Hazel Williamson, in his sixtieth year.
Funeral Mon., March 30, 1:30 p. m., from the George L. Pleitsch Chapel, 5966 Easton av., to Valhalla Cemetery.

HARING, LEE EDWARD—Fri., March 27, 1936, 11:30 p. m., beloved husband of Mary H. Haring, our dear father, grandfather, father-in-law and brother-in-law.
Funeral from Robert's Parlors, 1905 S. Grand bl., Tues., March 31, 2 p. m. Incineration Valhalla Crematory.

HESFORD, JOHN—4213 Norfolk av., Sat., March 28, 1936, dear husband of Elizabeth Hesford.
Funeral from Kriegshauser Chapel, 4104 Manchester, Mon., March 30, 2 p. m. Interment St. Matthews Cemetery. Deceased was formerly garage foreman for McPherson Garage and Western Automobile Co.

HOFFMANN, HERMAN—Entered into rest Sat., March 28, 1936, 2:30 p. m., beloved husband of Anna Hoffmann (nee Lueke), dear father of Theodore, Mrs. H. Berndsen, Mrs. F. Cross and Augusta, our dear father-in-law, grandfather and uncle.
Funeral from family residence, 3235 Pulaski st., Tues., March 31, 9:30 a. m. to St. Anthony Church. Interment Calvary Cemetery. Central service. Member of C. K. of A. Branch, No. 427.

JOHANBOEKE, LOUIS W.—March 27, 1936, husband of Florence F. Johansboeke, father of Edward L. and Henry Bruce Johanboeke.
Mr. Johanboeke will lie in state at the Robt. J. Ambruster Mortuary, Clayton rd. at Concordia Lane until 6 p. m., Sun. Services at Louisville, Ky.

KAISER, FANNIE J.—518 Selma av., Webster Groves, entered into rest March 27, 1936, 12:10 p. m., dear daughter of the late Mrs. Fannie Kaiser, dear sister of Julia Schilling and Clara Worcester and our dear aunt.
Funeral Mon., March 30, 2 p. m., from Bopp Funeral Church, Hanley and Forsythe, Clayton, to Bellefontaine Cemetery.

KANE, ROBERTA AILEEN—Entered into rest Sat., March 28, 1936, beloved daughter of the late Earl and Marie Kane (nee Touchitt), dear sister of Vera Kane, our dear grandchild, niece and cousin.
Funeral Tues., March 31, 8:30 a. m., from the Collins Parlors, 928 N. Grand bl., to St. Ann's Church. Interment Florissant, Mo.

KING, EDWIN M.—3939 Castleman av., Sat., March 28, 1936, beloved husband of Estelle M. King, our dear brother and son-in-law.
Funeral from Peetz Funeral Home, Lafayette and Longfellow bl., Mon., March 30, 2 p. m.

KOENIG, THERESA (nee Kleinpeter)—4910A Bonita av., Fri., March 27, 1936, 7:50 a. m., beloved mother of Edward and Henry P. Koenig, dear sister of Jacob Klein, our dear mother-in-law and grandmother, in her 89th year.
Funeral from Wacker-Heiderle Chapel, 3634 Gravois av., Mon., March 30, 1:30 p. m., to New St. Marcus Cemetery. Please omit flowers.

LA MOTHE, CHARLES LOCKWOOD—5305 Sutherland, entered into rest Sat., March 28, 1936, dear father of Genevieve Spicer, Margaret Boylan, William W. and Charles J. La Mothe, our dear grandfather and father-in-law.
Funeral March 31, 1:30 p. m., from Jno. L. Ziegenhein & Sons' Funeral Home, 7027 Gravois av. Interment on family plot, Alton, Ill.
Alton (Ill.) and St. Charles (Mo.) papers please copy.

LOHSE, HERMAN J.—4951A Quincy, Fri., March 27, 1936, beloved husband of Isabella Lohse (nee Rothermel), dear son-in-law, brother, brother-in-law and uncle.
Funeral from Hoffmeister Chapel, 7814 S. Broadway, Mon., March 30, 1 p. m., to Mount Hope Mausoleum. Member St. Louis Fire Dept., Engine Co. No. 24, Good Hope Lodge No. 218, A. F. & A. M., Good Hope Low Twelve Club and Missouri Consistory No. 1.

McCULLY, NANCY ISABEL (nee Coffey)—Formerly of St. Louis, wife of J. B. McCully and mother of Dorothy and Joan, died in Tulsa, Ok., Feb. 6, 1936.
Burial at Rose Hill Cemetery, Tulsa.

McKENNEY, HENRY—Entered into rest Fri., March 27, 1936, 3:30 a. m., beloved husband of Gertrude McKenney (nee Schuette), dear brother-in-law and uncle.
Funeral from the Liedner Chapel, 2223 St. Louis av., Mon., March 30, 8 a. m., to St Rose's Church. Interment Calvary Cemetery.

MALONE, ANDREW C.—Entered into rest Sat., Mar. 28, 1936, 5 a. m., beloved husband of Marie Malone (nee Morrissey), dear father of Mary Ann Malone, dear son of Andrew and Frances Malone, dear brother, brother-in-law and uncle.
Funeral Mon., Mar. 30, 9:30 a. m., from Stroot-Carroll Funeral Home, 4600 Natural Bridge. Interment Calvary Cemetery.

MIDDLEKAMP MOORE, IOLA (nee McUntire)—4235 N. 21st st., entered into rest Fri., March 27, 1936, beloved wife of William Middlekamp, dear mother of Glenn O. Moore, our dear sister, sister-in-law and aunt, in her 56th year.
Funeral Mon., March 30, 1:30 p. m., from the Suedmeyer Chapel, 3934 N. 20th st. Interment Friedens Cemetery.

DEATHS

JOHANBOEKE, LOUIS W.
KAISER, FANNIE J.
KANE, ROBERTA AILEEN
KING, EDWIN M.
KOENIG, THERESA
LA MOTHE, CHARLES LOCKWOOD
LOHSE, HERMAN J.
McCULLY, NANCY ISABEL
McKENNEY, HENRY
MALONE, ANDREW C.
MIDDLEKAMP MOORE, IOLA
NAUER, ALBERT R.
NIETERS, MARIE
O'KEEFE, TIMOTHY
O'KEEFE, JOHN W.
O'LEARY, MARY J.
OLTMANNS, MATILDA
O'REILLY, EDWARD M.
PARKS, HENRY N.
PETTUS, WINSTON W.
PFEIFFER, JOHN
POTTS, JAMES
RAUH, BARBARA
SCHMITT, EMMA
SCHONEBECK, LOUIS W.
SCHUESSLER, ANNA MARIA LOUISE
SEASONGOOD, BERNARD S.
SMIT, MORRIS H.
SPIES, JACOB E.
STEIK, FRANK SR.
THIELL, CHARLES S.
TREFNY, FRANCES
VAN HORN, KITTIE ALICE
WELLER, FRIEDA
WILKE, MARIE

DEATHS

NAUER, ALBERT R.—Thurs., March 26, 1936, 4:30 p. m., beloved husband of Louise Nauer (nee Koebele), dear father of Mrs. W. J. Gentry, Mrs. William Odinius, Mrs. G. H. McSalley.
Funeral from Wacker-Heiderle Chapel, 3634 Gravois av., Mon., March 30, 3 p. m., to New St. Marcus Cemetery. Deceased was a member of Hope Lodge No. 186, K. of P.

NIETERS, MARIE—6907A Fyler av., entered into rest Thurs., March 26, 1936, 7:35 p. m., darling daughter of William J. and Emma M., dear sister of Billie, Jane, Dorothy, Betty, Emma, Ruth and Wilma Nieters, our dear granddaughter, niece and cousin.
Funeral Mon., March 30, 2 p. m., from the Crogan Funeral Home, 7146 Manchester. Interment Friedens Cemetery.

O'KEEFE, TIMOTHY—7916 S. Broadway, Fri., March 27, 1936, beloved father of John, Timothy, Ruth and Margaret O'Keefe, dear brother of Mrs. Frank O'Laughlin and Mrs. M. F. Daly, our dear grandfather, father-in-law and uncle.
Funeral from Southern Funeral Home, 6322 S. Grand bl., Mon., March 30, 8:30 a. m., to St. Columbkille's Church, thence to New Picker Cemetery. A member of Stationary Engineers.

O'KEEFE, JOHN W.—Sat., March 28, 1936, 3:05 a. m., son of the late Patrick and Delia O'Keefe, dearly beloved brother of Mrs. John Hanley, Nellie and Thomas O'Keefe, our dear brother-in-law and cousin.
Funeral from home, 4711 Greer av., Tues., March 31, 8:30 a. m., to Blessed Sacrament Church. Interment Calvary Cemetery. Deceased was a member of Spirit of St. Louis Council No. 767, Royal Arcanum.

O'LEARY, MARY J. (nee Kearney)—Sat., March 28, 1936, relict of Dennis O'Leary, dear mother of Daniel, Arthur, Mary, Theresa, O'Leary, Mrs. Nonie Schutz and the late Vincent O'Leary.
Funeral from Thos. J. Finan Parlors, 1519 S. Grand bl., Tues., March 31, 8:30 a. m., to St. Mark's Church. Interment Calvary Cemetery.

OLTMANNS, MATILDA—Thurs., March 26, 1936, widow of the late John F. Oltmanns, mother of the late Fred J. Oltman, sister of Edwin Guenther, dear grandmother, great-grandmother, mother-in-law and aunt.
Funeral service from the Alexander Chapel, 6175 Delmar bl., Mon., March 30, 1:30 p. m. Interment Friedens Cemetery.

O'REILLY, EDWARD M.—Sat., March 28, 1936, 10:30 p. m., dear son of Mrs. Robert J. O'Reilly and the late Dr. Robert J. O'Reilly, dear brother of Mrs. Ralph Stanley, Thomas A., Robert A., Paul B., John S., Charles D. O'Reilly, Mrs. J. Herbert Jones and Mrs. Annette Warner.
Notice of funeral later.

PARKS, HENRY N.—4308 McRee, Fri., March 27, 1936, 9:15 p. m., dear husband of Madgie Parks (nee Evans), dear father of Mrs. Hazel Campbell, Mrs. Emma Carney, Mrs. Gertrude Turnbaugh, Mrs. Mabel Dean, Marie Herman and Raymond Parks, dear brother of West Parks.
Services at Kriegshauser's Mortuary, 4228 S. Kingshighway bl., Tues., March 31, 8 p. m. Funeral Wed., 8 a. m., from Kriegshauser Chapel to Rolla, Mo. (Motor.)

PETTUS, WINSTON W.—Fri., March 27, 1936, 6:30 p. m., beloved husband of Katherine Pettus (nee Elden), dear father of Myrtis and Bettie, dear brother of Mrs. Otto Kubatzky of St. Louis, Mrs. Henry Roehling of Webster Groves and A. C. Pettus of Birmingham, Ala., dear brother-in-law and uncle.
Funeral from Leidner Chapel, 2223 St. Louis av., Tues., March 31, 1 p. m. Interment National Cemetery.

PFEIFFER, JOHN—4220 Lee av., entered into rest, Sat., March 28, 1936, 3:50 a. m., dear husband of Madeline Pfeiffer (nee Poucely), dear father of Mrs. Dorothy Moss, Wm. John, Phillip A., Eugene C., Victor H., Bertha M. and Elizabeth M. Pfeiffer, our dear brother, brother-in-law, father-in-law, uncle and grandfather.
Funeral Mon., March 30, 2 p. m., from Drehmann-Harral Chapel, 1905 Union bl., to Oak Grove Cemetery. Deceased was a member of St. Louis Lodge No. 5, I. O. O. F.

POTTS, JAMES—3968A N. 11th, Fri., day, March 27, 1936, 2:55 p. m., beloved brother of Frank, Joseph, Thomas Potts and Mrs. Emma La Vallee, dear uncle and brother-in-law.
Funeral from Jos. J. Quinn's Parlors, 1389 Union bl., Mon., March 30, 8 a. m., to Holy Trinity Church. Interment Calvary Cemetery.

RAUH, BARBARA (nee Oellermann) — 7719 Minnesota, Fri., March 27, 1936, beloved wife of Charles Rauh, dear daughter of Louise Oellermann (nee Kreta) and the late Charles Oellermann, darling mother of Mrs. Eleanor Erp, Albert, Harvey, Richard and Henry Rauh, dear mother-in-law, grandmother, sister, sister-in-law and aunt.
Funeral from Hoffmeister Chapel, 7814 S. Broadway, Mon., March 30, 1 p. m., to New St. Marcus Cemetery.

SCHMITT, EMMA (nee Becker)—3853 Illinois, Thurs., March 26, 1936, beloved wife of Edward Schmitt, dear mother of Edward Jr., Elmer and Emil Schmitt, daughter of the late John and Emma Becker, dear sister of William, Lula and Marie Becker, Mrs. Edward Mohn, Mrs. Harry Jones, Mrs. Richard Scharper, Mrs. Herman Scharper and Mrs. John Yerger, dear daughter-in-law, sister-in-law, aunt, niece and cousin.
Funeral from Hoffmeister Chapel, 7814 S. Broadway, Mon., March 30, 2 p. m., to Sunset Burial Park.

SCHUESSLER, ANNA MARIA LOUISE (nee Hueffmeyer)—4311 N. 11th st., entered into rest Sat., March 28, 1936, 6:45 p. m., beloved mother of Mrs. Margarete Eckholdt, Bertha and Sergt. Harry Schuessler, our dear sister, mother-in-law, grandmother, great-grandmother and aunt, in her 80th year.
Remains at the Geo. L. Pleitsch Chapel, 5966 Easton av., until Tues., March 31, 10 a. m. Funeral same day, 2 p. m., from East Grand bl. Presbyterian Church to Friedens Cemetery. Deceased was a member of East Grand bl. Presbyterian Church and Mount Moriah Temple Chapter No. 6, O. E. S.

SEASONGOOD, BERNARD S.—Fri., Mar. 27, 1936, at New York City, beloved son of Sallie S. Renard.

A market for useful but no longer used home appliances is found in the Post-Dispatch want ad pages daily and Sunday.

DEATHS

SCHONEBECK, LOUIS W.—Entered into rest Fri., Mar. 27, 1936, 3:45 a. m., beloved husband of Katherine Emde Schoneberck, dear brother of Theresa Grimm and dear uncle.
Funeral Mon., Mar. 30, 2 p. m., from the Kron Chapel, 2707 N. Grand bl. Interment Sunset Burial Park. Deceased was a member of Westgate Lodge No. 445, A. F. and A. M.; Bellefontaine Chapter No. 25, R. A. M.; Missouri Consistory No. 1, M. R. S., and Moolah Temple.

SMIT, MORRIS H.—Sat., March 28, 1935, beloved husband of the late Minnie Smit, dear father of Dr. William M. and Jacob M. Smit, Mrs. Rose Sterneck and the late Jeanette Lieberman, our dear brother, grandfather, great-grandfather and uncle.
Funeral from the Rindskopf Chapel, 5212 Delmar bl., Mon., March 30, 2 p. m.

SPIES, JACOB E. — 4475 Delor, entered into rest March 27, 1936, 5:55 p. m., beloved husband of Magdalena Spies (nee Wagner), dear father of Mrs. Mildred Young and Roland Spies, and our dear father-in-law, grandfather, brother, uncle and brother-in-law, in his 73d year.
Funeral Mon., March 30, 3 p. m., from John L. Ziegenhein & Sons' Funeral Home, 7027 Gravois, to Sunset Burial Park. Deceased was a member of Veterans of Metropolitan Life Insurance Co.
Belleville (Ill.) papers please copy.

STEIK, FRANK SR. — 3434 Wyoming, Sat., March 28, 1936, dear husband of the late Stella Steik, dear father of Martha, Frank Steik Jr., Frances Jeep, Marie Geisert, Lucille Steik and the late John Steik our dear grandfather, father-in-law and uncle.
Funeral from Southern Funeral Home, 6322 S. Grand bl., Tues., March 31, 8:30 a. m., to St. Pius Church, thence to SS. Peter and Paul's Cemetery.

THIELL, CHARLES S.—Entered into rest Fri., March 27, 1936, beloved husband of Maybelle Thiell and our dear brother.
Funeral Mon., March 30, 2 p. m., from the Collins Parlors, 928 N. Grand bl. Interment Sunset Burial Park. Deceased was a member of Theatrical Brotherhood I. A. T. S. E., Local No. 6; Theatrical Mutual Association, Lodge No. 5; Keystone Lodge No. 243, A. F. and A. M.; Alhambra Grotto and Missouri Consistory No. 1, M. R. S.

TREFNY, FRANCES (nee Zika)—Thurs., March 26, 1936, 8:45 p. m., beloved sister of Mrs. George Storr and Anna Zika,

LOST AND FOUND

Miscellaneous Lost

BROWN PURSE—Lost; containing money, valuables, keepsakes; return valuables, keep money. 4930 McPherson. Call FO. 8325.

CITY AUTOMOBILE LICENSE—Lost; vicinity 23d and Benton; reward. COlfax 4656W.

GLASSES—Lost, Oxford; downtown or Lindenwood bus; reward. GRand 6181.

MONEY-BILLS—Lost; downtown; reward. GRand 5228.

PURSE—Lost; brown; Wellston car, Friday; return glasses. MU. 6489.

PURSE—Lost; Famous; return 2 diamond rings; liberal reward. RO. 4752.

PURSE—Lost; brown at Auditorium, Friday evening; reward. Phone RO. 4397.

PURSE—Lost; Jefferson Bank Trust Co.; liberal reward. GR. 0638.

SHIRT AND TIE—Lost. Hy. Langknecht, Y. M. C. A., 3100 N. Grand bl.

STOCK CERTIFICATE—Lost; General Motors; other papers; reward. FO. 6399.

$10 LOST—2600 block Tennessee. Return 2615 Tennessee; reward.

WALLET—Lost; money, valuable papers; reward. RIverside 7035J.

WIRE WHEEL—Lost; Auburn, East St. Louis, Sunday eve. PR. 7603; reward.

Dogs and Cats Lost

BEAGLE HOUND—Lost; small; male; brown, black, white; reward. EV. 0535.

BOSTON BULL—Lost; female, brindle, white collar, small, reward. 4830A Labadie.

BOSTON BULLDOG—Lost; black, white; male; child's pet; liberal reward. EV. 3036.

BOSTON TERRIER—Lost; child's pet; white breast; reward. RI. 3695M.

BOSTON BULL—Lost; white, female, red collar; $10 reward. RO. 9480.

BRINDLE BULL—Lost; male; "Muggs," child's pet; reward. 6942 Lansdowne.

CAT—Lost; "Dudley's Tom"; gray with black stripes; sleek coat; protruding tooth right side; reward. Dudley's Tap Room, 5312 Pershing av. RO. 8833.

COCKER SPANIEL—Lost; large black male; collar with name, address; reward. RO. 3538.

COLLIE—Lost; brown, white neck, paws; answers to Prince; reward. 4966 Lotus.

FOX TERRIER—Lost; white wire haired, brown spots on ears; green collar. WYdown 0406. Reward.

IRISH SETTER—Lost; 1 year old, name "Sturge." Reward. CA. 3282R.

PUPPY—Lost; 5 months old, female, brindle; white; grained neck, face and feet; bob tail; answers to Muffy; reward. 2145 69th. EVergreen 7636.

SAMOYEDE SPITZ—Lost; white male, tan spots; reward. 1519 Pendleton.

SCOTTISH TERRIER—Lost; black female, left ear down. CA. 0539J. Reward.

SETTER—Lost; black and white, female; reward. ROsedale 2649.

WIRE HAIRED TERRIER—Lost; white male; child's pet. Reward. EV. 0983.

Jewelry Lost

BRACELET—Lost; rhinestone; Sunday afternoon; reward. MU. 5122.

DIAMOND RING—Lost; Wednesday; Delmar bus or downtown; reward. CA. 6619W.

WRIST WATCH—Lost; man's; City Limits, Forest Park cars. CA. 3359, reward.

WRIST WATCH—Lost; man's; Hamilton; inscribed "C. A. D. 12-25-28." Reward. CAb. 0257.

WRIST WATCH—Lost; white gold, Hamilton, last week; reward. KI. 1624.

FOUND

DIAMOND RING—Found; give full description. Box Y-67, Post-Dispatch.

DOG—Found; fox terrier, black and white; neighborhood Clarence and Kossuth. Call Monday, PA. 4696.

POLICE DOG—Found; black female; can have by paying expense. EV. 2803.

TRANSPORTATION

BUS TRAVEL

Great Eastern Bus System

SERVICE TO ALL POINTS
Central Bus Depot—12th and Delmar
Call CEntral 4550

PORTERS and FREE Pillows—Reserved Seats. EXPRESS BUSSES. Fastest service to New York and Washington.

CHICAGO, $2.50. LOS ANGELES, $22.50. DETROIT, $5.00. NEW YORK, $15.00.
FREE TAXI TO BUS DEPOT.
FREE MEALS TO POINTS WEST.
FOR ALL BUS INFORMATION, CALL UNION BUS DEPOT.
N. E. Cor. Broadway & Delmar—GA. 3338
E. St. LOUIS, 506 MISSOURI—BR. 3750

FASTEST SERVICE SOUTH
Paducah, Metropolis, Veina, Marion, Benton, Cairo, Cape Girardeau, West Frankford, Carbondale, Anna, DuQuoin.
MOHAWK STAGES,
CENTRAL BUS DEPOT
GArfield 0100. 12th and Delmar.

SWAPS

WHAT HAVE YOU TO SWAP?
Something you do not need may be swapped for something you want, articles of all kinds, service and in fact, everything.

ANYTHING of value, part payment on electric refrigerators, units. 919 Chouteau.

ACCORDION—Beautiful Italian, 120 bass piano for (?) or $175 cash. Sunday, Reed, 1712 S. Vandeventer.

AUTOMOBILE for electric refrigerator. EVergreen 0092.

AUTO RADIO—$67 new, 1936, for 16 to 32 volt inboard motor. CLayton 1029.

BATTERY CHARGER—For field glasses or binoculars. LA. 1117.

BOAT—New, 13-ft. sail, for motorcycle. Moses, EV. 5410.

BUICK—Sedan, 1929, $85; house trailer, $85. 6510 Morganford.

CHRYSLER 80—Perfect, for small late sedan; pay difference. FO. 3113.

CHRYSLER—Touring; will trade or sell cheap. 1328 Franklin. GA. 8794.

COAL, GAS STOVES—Large Ruud water heater, rowing exercise machine, game chickens. Rooming house, for sale, trade, FR. 2479. 3759 Westminster pl.

EQUITY in 3-room flat, subject to $2500, for used car or cemetery lot. Box M-196, Post-Dispatch.

EUGENE PERMANENT MACHINE—Dryer; sell, trade. 5959 Cote Brilliante.

FORD—1930 coupe, for truck, dump truck preferred; will pay cash difference. 1017 Russell.

FORD V-8—Radio, heater; perfect, for confectionery. Box L-257, Post-Dis.

GRAHAM—'30 coupe; new duco; real car bargain, $115; for band saw, motor, drill press, cash. 5944 Plymouth.

HAVE Olds coupe; 1931, and a $1000 building lot, will sacrifice both for late model sedan. Box M-190, Post-Dis.

HUDSON—'26 sedan, ladies' 3 stone diamond ring, exchange for painting or paper hanging. HI. 2836.

IRONER—Simplex; also Johnson light-twin outboard motor and mahogany hull for Ford roadster. LA. 6198.

LAWN MOWER sharpening machine; for small lathe or key cutting machine; or sell. EAst 566W.

LAWN ROLLER—Water filled, large; anything of value. 5441 Wren av.

LOT—50 feet, 1 mile west of Kirkwood; trade for tractor or team of mules. HI. 3144.

LUMBER—2x10, 6x6, for what have you? MU. 4346.

MAN'S WHITE GOLD Bulova wrist watch, for typewriter. ATwater 146R.

MEMORIAL CEMETERY—6 graves; sell, swap; anything. 5217 Lillian.

NASH—Sedan; '29; 5-passenger; bargain. What have you? Private party, no dealer. Jim, 2107 Park.

NEW TESTAMENT—Smallest in world, for car. 7100A Page.

OUTBOARD MOTOR—Will trade for car or truck. LA. 8899.

OVER 1000 swaps in Traders' Bulletin, 10c copy. Ads 2c word. 190 N. Wells, Chicago.

PERMANENT WAVING MACHINE — 32 heater Sbelton, for automobile. GR. 6040.

PIANO instruction with well established school in exchange for painting (inside and out), floor refinishing, furniture repairing; also furniture (new) and used car. Box O-201, Post-Dispatch.

SWAPS

PIANO—Victor Victrola, for what have you? MU. 4017.

PRINTING Wtd.—Exchange for iron fence, railing or such. CE. 1822.

REO sport sedan, 1932, for older car and cash. 4064 Kennerly.

ROOMS—3, sleeping porch for part rent, services. Box M-391, Post-Dispatch.

RUG—9x12, for papering. 3022 Watson rd. HI. 4151.

SALOON FIXTURES—Cost $2500; used 6 months; want farm. 3839 Lincoln.

SAW MILL OUTFIT—Complete, two saws, 20 h.-p., double Reeves steam engine; for good truck; must be good. Box J-94, Post-Dispatch.

SHOE REPAIR OUTFIT—Trade or swap for Ford or Chevrolet coupe. Inquire 3507A Pennsylvania.

SOW—Fine, 6 pigs; will sell or trade. 3131 Cass.

SWAP or sell $2500 equity in $4000 brick bungalow anything of value; balance $20 per month. 2147 Crescent, Pine Lawn.

SWAP—Two pure-bred white collie females, 8 months old; trade for anything. L. O. Zimmerman. Box 159, Mt. Vernon, Ill.

TRADE piano, fine, for electric refrigerator, at once. ST. 1859.

WILL exchange diamonds, ranging in size from ½ carat to 5 carats, for anything you have to offer. H. Sparber & Co., 106 N. 7th st. Ask for Mr. Herman.

WILL do papering for furniture, car, lot on river, guns, anything useful. L. Bezdek, 2121½ W. Louis.

WILL TRADE radio for paper hanging. 2340 Mullanphy.

WILL SWAP beautiful stamp collection, 23,500; for house. Box L-392.

$50 cash for good used car. Call EV. 8749.

GENERAL ANNOUNCEMENTS

GET full-size 150-pound Electric Arc Welder, only $29.50! Does all types welding, uses all kinds of rods, welds all metals and alloys from motor blocks to fenders. Portable; power adjustable; works on 110-volt or 200-volt alternating current. Plugs into light socker. Complete with goggles, welding rod, tongs, etc. Get details Free. Write Commonwealth Co., Dept. 1504, Cincinnati, O.

WOLFERT HAULING CO.
Heavy hauling, hoisting, lowering safes and machinery moving. Get our estimate.
1926 LAMI ST.
GRAND 2373

TOBACCO—Mild, mellow, pipe or cigaret smoking, 5 lbs. postpaid, $1. Farmers' Union, Cottagegrove, Tenn.

LADY—Refined, driving Detroit Monday, wants company and share expenses. Mrs. Van Aken. RO. 9101.

WILL HELP drive car to Washington in April; share expenses. Write Joe Scharf, R. R. No. 2, Granite City, Ill.

DRIVING to New York, not returning, 2 drivers wanted in exchange transportation and expenses. JEf. 8200.

COLLECTIONS anywhere. Bonded attorneys. Commission only. Rates as low as 5 per cent-10 per cent. JE. 9500.

LADY would like middle-age woman as companion and to share expenses of summer home in Ozarks. Box P-54, P.-D.

PARTY driving Los Angeles; references Box M-109, Post-Dispatch.

LADIES and gentlemen interested in joining hiking club, Box M-255, Post-Dis.

SPONSORS Wtd.—For girls' softball teams. Box Y-236, Post-Dispatch.

GOING to Texas about April 6, take two passengers. FR. 9153.

WILL DRIVE for transportation to California. Box L-67, Post-Dispatch.

COLLECTIONS—No charge unless we collect. Mutual Adjustment Co. GA. 3607.

WATCHES AND JEWELRY

Wanted

GOLD *Traffic*
Is Greatest at the Old Reliable **SPARBERS**
St. Louis' Largest Gold Dealer.
Because We Buy Your Gold and Silver on a Basis of 3 Values:
1. GOLD VALUE } Any Color
2. BEAUTY VALUE } Any Condition
3. ANTIQUE VALUE }
Scrap gold $35.00 per oz., less small handling charge.
High prices paid for plated articles, coins, silver, dental gold, false teeth, diamonds. Don't sell unless you get our free estimate.
We Pay Up to $500 a Carat for Diamonds & Full Value for Pawn Tickets.
H. SPARBER & CO.
106 N. 7TH ST.
St. Louis' Largest Gold Dealer.

HIGH CASH PRICES
Paid for DIAMONDS, OLD GOLD, Silver and Antique Jewelry.
NATIONAL JEWELRY & GEM CO.
121 N. 7th St. (Formerly Friton's)

NOTICE.
Will pay up to $500 per carat for diamonds. Large stones bring big prices at Sparber's.
H. SPARBER & CO., 106 N. 7th St.
St. Louis' Largest Gold Dealers.

CASH for old jewelry, diamonds, any kinds any form. Eckert Jewelry Mfg. Co., 613 Locust. 411 Equitable Bldg. CH. 9247.

CASH for old gold, broken jewelry, pawn tickets, diamonds. Miller, 716 Pine.

HIGH PRICES for old gold, silver, etc. St. Louis Refining Co., 506 Holland Bldg.

For Sale

Oriental Pearl Necklace

Guaranteed genuine Oriental pearls; must sell at once to close an estate; on display Kroner's Jewelry Co., Chemical Bldg., 721 Olive st.

BEAUTIFUL—1¼ karat diamond platinum ring and beautiful platinum bar pin; will sacrifice for cash or trade. What have you? Apartment 443 Coronado Hotel. JE. 7700.

BARGAINS—Diamonds, jewelry, watches; like new; swap. Pawnshop, 4135 Easton.

COAL & COKE

½ Ton $2.25 Up — **4 Bushels $1 Delivered**
1 Ton, $4.00. We Give Eagle Stamps.
B. S. Coal Co., 6200 S. Broadway. RI. 6650

ABC COAL CO. 1200 COKE GRATIOT CE. 4636
Free Kindling With Your Order.
Heatmore, $5.25; Standard, $2.95, $3.75. Coke, $8.50; Screening, $1.95, $2.50. Dealers, Get Our Low Yard Prices.

FREEBURG LUMP
Guaranteed clean, 1 ton, $3.50; 2 tons $6.95; 3 tons, $9.75; guaranteed.
HENDERSON, 1546A S. Theresa. GR. 1741

GUARANTEED Large, Clean Lump or Egg
Loads — $3.25 Mine run — $2.65
1-ton — $3.75 1-ton— — $3.00
2 tons — $7.00 2 tons— — $5.75
FORISTER, 3023 PARK. GRand 5393.

GENUINE Madison Co. lump or egg; clean; 1-ton lots, $4.50; load lots, $3.75; every load guaranteed. Poland Fuel Co., 6300 N. Broadway. COlfax 4599.

CANTINE, $3.05 LOAD LOTS
BRAUDIS, 4231A Laclede, FR. 6016

1 Ton Clean Coal, $3.25
BROWN, 1100 ST. ANGE, CE. 0700

1 TON FUEL SUPPLY 4577 De Tonty GR. 9217 **$3.25**

LUMP or Egg, $3.25 loads; 1 ton, $4.25; 2 tons, $8; nut, $3; screenings, $1.75 loads. Tschudin, 4042 Evans. JE. 2574.

CLEAN lump, ½-ton, $2; 1, $3.50; 2, $6.70. Hiker, 2749 Hickory. GR. 5458.

Kindling Wood

KINDLING WOOD—10-bushel baskets, $1. Frank Gallagher, 2032 De Soto. CO. 6287

COAL AND COKE

SHELL COKE
IN PAPER BAGS OR IN BULK
SOLID OIL HEAT
Safe, Clean, Economical
The most modern high-heat, ashless, sootless fuel in Shell Petroleum Coke—made from crude oil. Easy to handle.
Perfect control in your heating plant. All the heat of liquid fuels without the expense.
Sold by all the regular, larger and better dealers. They are the dependable, honest and responsible distributors.
SUPPLIES CARRIED BY THE FOLLOWING DEALERS IN ST. LOUIS:
SEIDEL COAL & COKE CO.
Duncan at Vandeventer FR. 6800
COMMONWEALTH COAL CO.
2710 Brannon PR. 5400
E. D. HOULLE COAL & COKE
6682 Easton MU. 6300
CURRAN COAL CO.
4867 S. Spring RI. 7780
KEIGHTLEY BROS. ICE & FUEL CO.
1616 S. 39th St. GR. 8907
WEISSENBORN COAL CO.
Boatmen's Bank Bldg. GA. 4864
FITZSIMMONS COAL CO.
416 S. Compton JE. 1992
McNICOL BROS.
6236 Easton MUlberry 1246
CLAYTON-HADDICK
21st and State, E. St. Louis EA. 5000
SCHROETER COAL CO.
2300 Miami LA. 4400
GREEN BRIAR FUEL CO.
620 S. Taylor FR. 4170
CALLAHAN COAL CO.
3924 Duncan FR. 1365
CITY COAL CO.
3942 Duncan FR. 0512
PEERLESS COAL CO.
4140 Meramec LAclede 3380
E. J. WALLACE COAL CO.
Distributor—Insurance Exchange Bldg.
CHestnut 7647. Olive at 12th St.

BUSINESS DIRECTORY

BRICKLAYING & TUCKPOINT'G

TUCKPOINTING—Staining, brick and cement work; low prices. Larry Ulsas, 4740 Minnesota. RIverside 7307W.

TUCK POINTING—Chimney building. Call Sunday morning or after 6, RI. 3648J. Fred Herchert, 4647 Virginia.

TUCK POINTING, brick work, porches, steps; granitoid. Ideal, 2825 Union. EV. 5265.

BRICKWORK, tuck pointing, granitoid, caulking. Becker, 3037 N. Sarah. CO. 0700J.

TUCKPOINTING—Chimney repairing; reasonable prices. Tockstein, 3181 Alfred. LA. 6340.

TUCK POINTING, chimney repairing a specialty. Bosek, 937 Fillmore. RI. 6061.

ALL WORK guaranteed; easy terms. Rowan, LA. 5945. 3007 Virginia av.

CALL Lotz Bros., roofing, tuck pointing, painting. GR. 8765. 3425A Caroline.

BRICKLAYING, tuckpointing, cement work. Anderson, 5148 Kensington. FO. 2712.

CARPENTERS AND BUILDERS

NO CASH DOWN—36 MONTHS TO PAY
— GARAGES BUILT —
Brick or frame. Porches. All kinds remodeling work. Cement driveways, floors walks, basements, ashpits. "ROSEMOND," FL. 3550. Sample Garage, 3445 S. Kingshighway.

3 YEARS TO PAY
Repairing, additions, garages, remodeling, reroofing, siding and alterations; concrete foundations and cement work. Estimates free. A. J. WILL, 4421 Delor. RI. 7259M

UNPROFITABLE or obsolete property made convenient and profitable; designing, estimating, financing free. Rodgers Popular Priced Builder, 5802 Julian. MU. 5814.

WHEN in need of a good job, I build garages, porches, general repairs; reasonable. George Sellers, 4107 Oakwood. MU. 4438.

CARPENTER—Builder, contracting, alterations, additions, repairs; estimate given; reasonable. Carlie, 4948 Plover. EV. 2517

ALTERATIONS, bungalows, garages, porches, siding, roofing, painting, concreting; FHA loans. Daniels, 6759 Arsenal. ST. 1683.

ALTERATIONS, bungalows, general repairing; prompt and reliable. Modern Building Co., 4470 Farlin av. CO. 0278J.

BUILDING CONTRACTOR — Alterations, repairing; garages, porches, sunrooms. Lansche, 3401 Williams. EV. 2030.

CALL WEBER, COlfax 5706, 3006 Elliott, for new or repair work; horses, garages, fences; estimates given. FHA loans.

ANY work in building line; reasonable. Karpf, 3108 Magnolia. LAclede 4425.

CARPENTER—Remodeling, concrete, repairs. Weber, 4411 Washington. NE. 1355

GENERAL REPAIRS by contract. Capstick, 4944 Geraldine. MU. 5886.

CARPENTERS repairs of all kinds. Christine, 7112 Dale. HI. 4476.

CARPET CLEANING

Rugs Chemically Cleaned, $1
Size 6x9, 9x12 and a throw, $1.75.
Chouteau Furn. & Rug Service Co., 1016 Chouteau. **GA. 4886**

RUGS 9x12 and a throw **$1.70**
rug. Chemically cleaned.
100 pct. insurance. 111 ELM **CE.1088**
Guaranteed Rug Cleaning Co.

ACE CLEANERS—Rugs, 9x12, chemically cleaned, $1.75; living room sets cleaned and demothed. 2631 Delmar. FR. 9202.

RUGS—9x12; RENOVATED, $1.59; LIVING ROOM SUITES, $4.95; NEW PROCESS CO., 2228 FRANKLIN. GA. 9795

RUGS, 9x12, chemically cleaned. CEntral Furniture Service, Inc. **7269** **$1.95** 109 Elm

RUGS—9x12, chemically cleaned, $1.75; living-room suites, $7.50. AAA Rug & Uph. Cleaners, 3703 Cass. FR. 7969.

RUGS—Chemically cleaned, 9x12, $1.65; living room suite, $4.95. CE. 1666. B. & S. RUG CO., 1624 N. Jefferson.

CONCRETE & CEMENT WORK

CONCRETE steps, floors, walks, walls and brickwork; reasonable. Fred Olms, 3908 N. 11th st. COlfax 7186W.

BASEMENTS, walks, floors, ashpits, steps. "Rosemond," 5459 Rosa. FL. 3550

ELECTRIC WIRING, ETC.

WIRING — Repairing; reasonable; terms; licensed; bargains in fixtures; bedroom lights, 49c; kitchen, 59c; living, 5 lights, $1.95; hall, 29c; over 200 to select from at our display, 1724 Union. FOrest 2040. Hanenkamp Elec. Co., South Side, 2823 Cherokee. FR. 0078. Estimates free.

WE buy used a. c. and d. c fans and motors; we repair motors; we sell motors; we do house wiring and commercial wiring on time if wanted. Call MAin 1504. Columbia El. Co., 1114 Pine.

INDUSTRIAL and residence wiring, repairing, electrical maintenance; prices reasonable; work guaranteed; license. Mulberry 2332. Faquin Electric Contractor, 4923 Claxton.

CALL CO. 3743—First-class work; reasonable prices on old house wiring. Paul Schmitt, 4548 Fair. Licensed contractor.

QUICK service, expert wiring, motor repairs, rewinding; rebuilt motors. Wright Electric Co., 207 N. 3d st. MAin 4858.

WIRING — Licensed, reasonable. S. W. Porter, 4415 Ravenwood. EV. 2856.

EXTERMINATORS FUMIGATORS AND

Protect Your Home!
(Flying Ants)
TERMITES
Destroy woodwork in thousands of homes daily. Let us instruct you how to exterminate termites yourself at little cost. Scientific method used throughout U. S. Write for FREE Literature. Exterm-All Products Co., 804 Chouteau Ave., St. Louis, Mo. Phone GArfield 1062.

GARDENING AND SODDING TREE SURGERY

FRUIT TREES, 30c and up; bridle wreaths, 10 for 95c; big 6-foot flowering shrub at 25c; Lombardy poplars, 15c. See Waldhart Nursery Co. for bargains, Natural Bridge and Hunt rd. EV. 4800.

GOOD work, low prices; gutters, spouts, roofing. Elliot, 2626 Burd. MU. 7836.

GARDENING AND SODDING TREE SURGERY

EARLY spring prices, special on shrubs, evergreens, best blue grass sod estimates; 15 years in business. Rundquist, 5712 Pennsylvania. RI. 3744W.

GARDENING-SODDING — First-class sod delivered, 9c per yard; trimming, sodding, seeding, planting. May Landscape Co., 4036 Westminster. JE. 1534.

GENUINE blue grass sod, delivered; reasonable; estimates on landscape work. Ambo, 1228 Mount Olive. CA. 7390.

SEEDING, fertilizing, sodding; first cut bluegrass; delivered, guaranteed. W. C. McPherson, 1114 Clarendon. RO. 3958.

DECORATIVE ROCKS — Flagstone, rock bird bath, flower vases; white porch boxes, $1. Hohn, 4377 Chippewa.

TREE TRIMMING—Transferring. 5558 St. Edwards. CO. 8511W. Joe Huebenthal.

TRIMMING trees, shrubbery, planting trees, shubbery, seeding, fertilizing. H. O. Balling, 1657 Vassier, MU. 0788.

TRIMMING, seeding, sodding, planting, 10 years' experience; reasonable. Stoecker, 623 Dickson. KIrkwood 627.

CEDARS—Pines, shrubs and trees. Indian Hill Nursery, Dietrich rd., south of Manchester rd.

GOOD clean bluegrass sod. John Schlecht, 3½ miles south of Fenton, Mo., on county highway J.

TRIMMING TREES, grapes, shrubs, seeding, planting, fertilizer. Wm. Balling, Florist, 1491 Kingsland. CA. 8866.

EVERGREENS—Wm. Hilse, HI. 0873. 9 St. Charles place, Webster Groves.

TOP SOIL—Rich; no clay or weeds. Fuel Supply, 4581 De Tonty. GRand 9217.

TOP SOIL—Rich; no clay or weeds. Fuel Supply, 4581 De Tonty. GRand 9217.

TRIMMING, sodding, yard and rock work. Brooks, 3146 Texas. GR. 8362.

GUTTERING AND SHEET METAL WORK

GUTTERING—Cornices, new; cleaning, painting; for reliable service call LA. 1503. Thomas Hoover, 2019 Utah.

GUTTERING—Spouting, furnace; new and repaired; air conditioning. Gerecker, 5020 Easton. FOrest 8017.

GUTTERS, spouts, roofs, repaired. W. C. Schmidt, 5200 S. Kingshighway. FL. 7162

GUTTERS, spouts, roofing; reasonable. Cavallo, 4351 Osceola. RI. 5225.

HARDWOOD FLOORS

DIAMOND FLOOR CO.
Old floors resanded and finished like new; we use new machines for less dust; new floors installed over old floors, with guarantee; reasonable prices; experienced men. 2520 Locust Lane. Winfield 1718; no toll charge.

GERHARDT FLOOR CO.
Hardwood, old floors and stairs refinished; new floors installed; heavy-duty floor machines and edgers rented.
3109 NEOSHO. RIverside 5866.

ESTIMATES THAT PLEASE
Immediate service sanding, refinish hardwood, pine; beautiful work; sanders rented. ELLIOTT, 5960 Plymouth, PA. 5614.

TRY OUR MODERN METHOD.
Old floors made to look new; sanding, refinishing; new floors installed.
DUNCAN FLOOR SERVICE,
2612 Virginia av. LAclede 0783.

OLD floors refinished to look like new. Why spend money for beautiful rugs to put on an old dingy floor when cost of refinishing is so small? Lawson Floor Co., 3544 Hartford. FR. 5618.

WOOD FLOOR CO.
FLOOR SANDING, REFINISHING.
4626 SHENANDOAH, LACLEDE 8650.

FLOORS resurfaced and finished, winter prices. Nelson, 3354 Commonwealth. HI. 7818.

FOR RENT—Latest floor sanders, polishers. We deliver; show you how. Rockwell Hardware, 2813 Watson. HI. 9821.

FLOORS resanded, finished; guaranteed; established 27 years; prices right. Ace Floor Co., Hodiamont at Page. CA. 5548.

SANDING, finishing; reference. Holt, 5209 Cabanne. RO. 3163.

NEW FLOORS installed; old floors refinished. CA. 5473. Sedlacek, 6854 Corbitt.

IRON WORK

IRON and wire guards for doors and windows from stock or made to order. Schafermeyer's, 822 N. 9th. CE. 1822.

LINOLEUM LAID

15c A SQUARE YARD; expert work. Shannon, 1267 Wagner terrace. CA. 8792W.

MISCELLANEOUS NOTICES

MOTORS—For sale or rent; new and rebuilt; all sizes; repairing. Columbia Elec. Co., 1114 Pine st. MAin 1504.

GENERAL repairing, including plastering and painting, reasonable. RO. 3659.

PAINTING

PAINTING AND DECORATING
If you want the best of material plus skilled workmanship, call Fred White & Son for estimates and suggestions. 3116 N. Prairie. CO. 0825R.

PAINTING—Interior, exterior; best work and material; save money now; special early season low prices. E. Brooks, FO. 2623, 5024 Washington.

PAINTING — Inside and outside; craftex walls and floor work; guaranteed work by experts; special pre-season prices. Kremer, 912 Lemay Ferry rd. RI. 1463.

MIDWEST DECORATING COMPANY.
Painting, very reasonable, best material used. 1819 S. 10th st. CE. 1574.

GUARANTEE SHOPS—White lead outside and quality inside; estimates and inspections. 5871 Eimbank. MU. 4983.

EXPERT PAINTING — Interior and exterior; special prices; all work guaranteed. Ace, 4369 Delmar, JEff. 3334.

UNION, reliable interior, exterior; reasonable prices; need work badly. C. Johnson, 4045 Delmar, FR. 6510.

PAINTING—Reasonable prices; work myself. C. Holliday, 4252 Washington. FR. 5477.

PAINTING—Interior, exterior, repairs, alterations all descriptions; half regular wages. Beck, 2621 Salena. GR. 4213.

PAINTING—Guaranteed; white lead, 50 per cent off now. Oliver, 7240 Koberman. FL. 6264.

PAINTING—Decorating, papering, alterations. Skoog, 4425 West Pine. FR. 3741.

PAINTING

PAINTING—Varnishing; enameling; low prices. Scott, 4937 Terry, ROsedale 3130.

PAINTING, washing; papering, cleaning; guaranteed. Frisch. PA. 0131. 5957 Hamilton Ter.

GRAINING — Painting, first class. J. Kelley, 2019 S. Broadway, PR. 9046.

PAINTING—Pure lead, oil, turpentine; reasonable. Hesse, 2642 Chippewa. GR. 0222

PAINTING—Decorating, low rates. Sharpe, 2309A Bellevue. ST. 1791.

PAPERING, painting, reasonable; guarantee. Guarantee Shops, 5871 Eimbank. MU. 4983.

IN—Out, good work, material; low prices. Buel, 4432 Eichelberger. RI. 5592R.

INSIDE, outside, craftex walls, anything. Valleroy, 5209 Robert. FL. 3154.

PAINTING, graining, any kind; reasonable. Knorr, 4549 Compton. RI. 2362M.

PLASTERING

PLASTERING, stucco and granitoid work; all work guaranteed; reasonable. A Rebhorn, 3022 Minnesota. LA. 9771.

PLASTERING, stucco, granitoid work. Call Womack, 2149 S. Grand. PR. 0427.

PLASTERING—Expert on patches; reasonable. Stone, 1429 St. Louis. GA. 7320.

PLASTERING—Tuckpointing; all repairs. Soutee, 4726 Cote Brilliante. FO. 2731.

PLASTERING patching, day, yard contract. Moran, 1451 Dodier. GA. 7628.

PLASTERING—Tuckpointing; all repairs. Soutee, 4726 Cote Brilliante. FO. 2731.

PIANO TUNING

OSCAR STEINBACH—New and used pianos. 3736 Cote Brilliante; repairing. JE. 9037

PLUMBERS

PLUMBING—Steamfitter; city, county; open shop. Peiffer, 1955 Cherokee. PR. 9731.

PLUMBING — Reasonable; remodeling and repair service. Reiner, 5539 Gilmore. GRand 5219.

PLUMBING — Any kind; reliable. Knorr, 4170 Loughborough. RIverside 5636.

VAULTS—Cesspools, septic tanks, cleaned and repair work. Schonhorst Co., 5724 Janet. EV. 3260.

RADIO SERVICE

PHILCO RADIOS
Service Men Authorized and Recommended by the Manufacturers of

BIGALTE ELECTRIC CO.
5400 GRAVOIS. RIVERSIDE 5585.

GERSTLEY'S FIXIT SHOP
5583 Pershing. FOrest 2525.

HOLLAND RADIO & APPLIANCE CO.,
4545 Gravois. RIverside 2600.
1633 S. Broadway. CEntral 9144.

RUEL RADIO SERVICE
1177 Hodiamont. MU. 1572, CA. 0169J.

HOME RADIO SERVICE
ATTENTION!!
Our low prices and experience merit your business. 2149 S. Grand
GR. 4447

RADIO SERVICE
ANY MAKE—DAY OR NIGHT
GUARANTEED
SOUTH SIDE RADIO & SERVICE CO.
3617 S. Grand PR. 3000

DEPENDABLE GUARANTEED WORK
1 TRIAL AND YOU'RE CONVINCED.
SHOWBOAT, 3004 S. Jefferson, PR. 9010

ROOFING AND SIDING

SEE
INSELBRIC
THE MODERN CELOTEX SIDING
Now being applied on these homes—
4144 Hoffmeister. 5230 Quincy
3759 Neosho.
by HOME MODERNIZING SERVICE,
2303 CHOUTEAU. CE. 4003. Free estimates. No obligation. Salesmen wanted.

ROOFING
Let us give you estimates on your FLAT ROOFING requirements. FHA payments if desired. WEBER ROOFING CO., 3214 St. Louis. FR. 1565.

SEARS ROEBUCK & CO.
We apply flat roofing, steep roofing and siding; Federal housing loans.
FREE ROOF INSPECTION.
1939 S. Vandeventer. LA. 0544.

IF you want to save money on that asphalt, brick siding or asbestos siding and shingle roof job, call Franklin Roof & Siding Co., 4948 Easton. RO. 4574.

GUARANTEED to stop leaks, prices right. Shaw, 1320 Hamilton. MU. 0986.

ALL WORK guaranteed; easy terms. Rowan, LA. 5945. 3007 Virginia av.

LEAKY ROOFS—Repaired; cheap. Murphy Roofing. FR. 7353. 1224 N. Newstead

"GUARANTEED" TO STOP ALL LEAKS.
BENSON, 3825 ST. LOUIS. JE. 5141.

ROOFING, guttering, tuckpointing, remodeling. Lewis, 5132 Ridge. FO. 8709.

SEWERS OPENED

SEWERS OPENED WITHOUT DIGGING.
ELECTRIC ROTO ROOTER SERVICE.
A. B. OLSON, 5128 PAGE. FO. 5249.

STORAGE, MOVING, EXPRESS

PEOPLES MOVING CO., bonded, low rates on moving; 4 experienced men on van; piano moving and hoisting; sell us your old furniture; furniture exchanged on moving. JE. 8181. 3940 Cook.

CRAWFORD MOVING VANS—FR. 8570. Furniture in exchange. 3059 Cass.

OVERLAND MOVING — 3406 Vista; bonded, cheaper, cash, credit. PR. 9841

VETERAN Bonded Moving; contract; low rates. CE. 2312, 1528 S. 7th.

UPHOLSTERING

UPHOLSTERING, slip covers, furniture mended. Brandhorst, 8271 Albin. WAb. 679R.

UPHOLSTERING done at home, reasonable. Wittner, 5665 Clemens. CAb. 3726R.

TOWEL SERVICE

SHOP TOWEL SERVICE CO.
Specialized service of every industrial need. We also rewash and sterilize soiled rags.
Delivery Service.
4139 Gravois. LAclede 2960.

WALL PAPER CLEANING

PAPER CLEANING
Paint washing; prompt service; low price this month; rugs covered; guaranteed. GRIFFIN, 1916 Coleman. FR. 2436.

CLEANING — Absorene. Atchisson. HI. 9142. 6543 Marmaduke.
ST. LOUIS CLEANING CO.
Expert paper cleaning and paint washing; prompt service, low rates. 5354 Easton. FO. 5762.

BROCKMAN, ROBINSON
Paper cleaning, paint washing. 926 Rutger. GA. 0141.

MIDWEST DECORATING COMPANY.
Paper cleaning done by experts; also paper-hanging. 1819 S. 10th st. CE. 1574.

PAPER CLEANING — Reasonable; good work. Heidorn, CO. 6098W, 1521 E. Grand.

CENTRAL DECORATORS—Cleaning, papering, paint washing. 2808 Lafayette; GR. 7088.

ABSORENE CLEANING—20 years' experience. Niedringhaus, 5234 Theodosia, ROsedale 3320.

CLEANING—Papering, painting, scraping, plastering. 5703 Highland. Boyle, MU. 3885.

ABSORENE cleaning, guaranteed; expert; reasonable. Scarborough, 6510 Morganford. RI. 2491W.

PAPERCLEANING — High-grade work; reasonable. Lloyd Schaffer, RI. 3674W. 305 West Vida.

ABSORENE paper cleaning; expert. Feltman, 4135 Minnesota. RI. 0279R.

SAVE MONEY, CLEAN NOW.
Lenard, 3615 Cass. FR. 8725.

ABSORENE cleaning, paint washing, prompt. Davis, 3857 Page, JE. 4615.

PAPER CLEANING—We cover furniture. Baker, 6215A Cabanne. PA. 1671W.

ABSORENE cleaning, prompt, work myself. Milan, 7437 Lynn. PA. 3100R.

PAPER cleaning, papering, paint washing Keating, 5659 Wabada. MU. 0432.

EXPERT cleaning; reasonable. Benoist, RO. 3029. 5335 Vernon.

WALL PAPER CLEANING—Excellent work. Luenebrink, 5117 Greer. EV. 6759

PAPER CLEANED, walls washed. MU. 7759. Mr. Klotzer, 6425 Myrtle.

WALL PAPER and paint cleaning. Fischer, 4538 Alice. COlfax 4873M.

PAPER CLEANING—Very reasonable. Tees, 1716A S. Jefferson. GR. 0269.

ABSORENE—First-class work myself; reasonable. LA. 3940. Dippel, 3427 Utah.

WALL PAPER HANGING

PAPERHANGING AND PAINTING — ALL WORK GUARANTEED FIRST CLASS; NO MIDDLEMAN PROFIT; DO THE WORK MYSELF. FOREST 0030. KOMLOSY.

ATTENTION PAPERHANGERS
Get our 1936 sample books.
Five good reasons for showing our books: Quality wallpapers, low prices, distributors of Imperial Papers; our studio is at your disposal and we give the paperhanger 100 per cent protection.
SPECIAL—Good selection of 1935 patterns available at greatly reduced prices. Inquire about our paint prices.
G. SCHELHAMER & CO., 2334 S. Grand Bl. PRospect 1531.

DECORATING, PAINTING, RADIATORS, FLOORS
30 YEARS IN BUSINESS.
We spec

SITUATIONS—MEN, BOYS

SALES EXECUTIVE—Sit.; 8 years with large oil refiner as district manager; best references; no commission proposition. Box Y-124, Post-Dispatch.

SHIPPING CLERK—Sit.; 12 years experience; strong. Box L-340, Post-Dis.

SHIPPING CLERK—Sit.; and draftsman; good references; $80 month. GR. 9324.

STENOGRAPHER-BOOKKEEPER — Sit.; young man, experienced, educated. Box Y-305, Post-Dispatch.

TAILOR—Sit.; first-class experienced tailor seeks busheiman position in first-class clothing store. Pr. 2375.

UPHOLSTERER—Sit.; refinishing, repairing; 16 years' experience; work guaranteed. COlfax 5122W.

WAREHOUSE FOREMAN—Sit. A. Burtsch, 3453 Missouri.

WORKING CHEF—Sit.; take charge hotel, restaurant, club; excellent references; go out of town. Box Y-40, Post-Dispatch.

YOUNG MAN—Sit.; 25; licensed attorney, but without practical experience; experienced in clerical work, typing, some dictating and knowledge of bookkeeping. Have steady employment, but desirous of securing position offering better opportunities. Box Y-306, Post-Dispatch.

YOUNG MAN—Sit.; 32; married; have Diesel engine course 50 per cent complete, 2 years' experience as mechanic; desires opportunity to enter above business where advancement will be regulated by ability to succeed. Box L-180, P.-D.

YOUNG MAN — Sit.; clerical experience; willing worker; educated; intelligent; good manager; drive car. Schum, CA. 5430.

YOUNG MAN—Sit.; intelligent; good driver; experienced station operator. RI. 5349M.

YOUNG MAN—Sit.; draftsman, drug clerk; good education; reliable; any work considered. Box Y-192, Post-Dispatch.

YOUNG MAN—Sit.; experienced office, stock room; chauffeur; references. CO. 54432.

YOUNG MAN—Sit.; with car; delivery, reliable. Box L-361, Post-Dispatch.

YOUNG MAN—Sit.; 23; desires night work; reference. Box L-286, Post-Dis.

YOUNG MAN—Sit.; with 1930 Ford sedan, wants work. Potter, 1713 Oregon

YOUNG MAN—Sit.; learn trade; gas or Diesel motors. WEbster 2927M.

YOUNG MAN—Sit.; drive; work of any kind; honest. Box L-297, Post-Dispatch.

YOUNG MAN—Sit.; do any kind of work. FR. 4236. References.

SITUATIONS—WOMEN, GIRLS

ADVERTISING ASSISTANT—Sit.; 10 years' experience, catalog compiler, newspaper ad and direct mail layouts and copy. Box Y-256, Post-Dispatch.

BOOKKEEPER—Sit.; 28; desires steady position bookkeeper, typist, general office work; capable; last 6 years with manufacturing concern; best references. Box Y-155, Post-Dispatch.

BOOKKEEPER-CASHIER—Sit.; general office work, experienced; full charge. COlfax 6037W.

CLERICAL WORKER—Sit.; business experience; references. Box L-53, Post-Dis.

COMPANION—Sit.; cultured, middle-aged, unencumbered woman, for lady or elderly couple; will leave city. Box L-350, Post-Dispatch.

COMPTOMETER—Sit.; or general office; 7 years' experience. Box L-52, P.-D.

COOK—Sit.; experienced in restaurant work. 1909 S. 7th, 1st floor.

COOK—Sit.; colored; pastry, salads; home nights; Southern; reference. FR. 6346.

DRESSMAKER—Sit.; dresses, suits, coats, etc. Call FLanders 4487.

GIRL—Sit.; stenographer; excellent; two years' experience; also addressograph operator; references; $15. CA. 3726R.

GIRL—Sit.; to care for children, adults, day or evening, while folks are out. GRand 3678.

GIRL—Sit.; colored; general housework and laundry; best references. LE. 5908.

GIRL—Sit.; colored; general housework; day, week; experienced. JE. 5287.

GIRL—Sit.; housework, cleaning by day; home evenings. JE. 3298.

GIRL—Sit.; colored; laundry, cleaning; day work; steady; reference. JE. 5908.

GIRL—Sit.; colored; housework, cleaning; half days or week. PA. 4212.

GIRL—Sit.; colored; laundress; 2 days; references. Call JE. 8881.

GIRL—Sit.; high school graduate; housework; care children; colored. NE. 1792.

GIRL—Sit.; experienced in taking complete care of children. CA. 3711J.

GIRL—Sit.; day work, washing, ironing or cleaning. RI. 5829R.

GIRL—Sit.; German, laundry, housecleaning experience; reference; FO. 9021.

GIRL—Sit.; wants work by day or week. 1005 S. 7th st.

GIRL—Sit.; housework, care of children; experienced. 4715 Heidelburg.

GIRL—Sit.; colored; neat; maid; day or week; references. JE. 2625.

HOUSEKEEPER—Sit.; educated; refined, unincumbered, middle-aged woman; good cook, motherless home or for one; will also consider employed couple; very anxious for a good home; references. Box L-46, Post-Dispatch.

HOUSEKEEPER—Sit., good cook; by middle-aged German lady, unincumbered; motherless home preferred, or father with grown child. Box P-168, Post-Dispatch.

HOUSEKEEPER—Sit.; motherless home; refined, reliable, middle-aged white lady; good reference. Mrs. Williams, 2415A S. 23d.

HOUSEKEEPER—Sit.; German-American, age 45 years, reliable, good cook; will leave city. Box P-247, Post-Dispatch.

HOUSEKEEPER—Sit.; 35; refined; best references; for male adults; no triflers. Box M-154, Post-Dispatch.

HOUSEKEEPER—Sit.; middle-aged widow, unincumbered; 1 or 2 adults. Mrs. Pearns, 7410 Virginia.

HOUSEKEEPER—Sit.; motherless home; unincumbered; references. Box Y-235, Post-Dispatch.

HOUSEKEEPER—Sit.; middle-aged; motherless home; working couple; experienced; dependable. FOrest 1418.

HOUSEKEEPER—Sit.; 50; neat, refined, competent, efficient; motherless; adults. Franklin 4832.

HOUSEKEEPER—Sit.; 8325 Riley; do not call, write.

HOUSEKEEPER—Sit.; refined widow; in motherless home. EVergreen 0204.

HOUSEKEEPER—Sit.; in motherless home or for 1; reliable; no triflers. JE. 4999, 10 to 6.

LADY—Sit.; middle-aged; to take charge of old lady or motherless home. Box M-290, Post-Dispatch.

LADY—Sit.; 39, nurse, companion, housekeeper anywhere, reliable; references. 5585.

LADY—Sit.; light work, no laundry, $2.50 week. Box L-43, Post-Dispatch.

LADY—Sit.; cleaning or laundry work; $2.50 per day. RI. 4718M.

LADY—Sit.; housekeeper, nurse, companion to lady; excellent cook. FOrest 0317

LADY—Sit.; young; housework; ironing by day. Box M-219, Post-Dispatch.

LADY—Sit.; young, with car; references; capable. Box M-28, Post-Dispatch.

LADY—Sit.; middle-aged; for practical nurse or housekeeping. FOrest 5952.

LADY CHAUFFEUR—Sit.; also teach driving. 50c hour. WAbash 412W.

LAUNDRESS—Sit.; colored; wishes Monday Tuesday; $2.20 day; references. Jefferson 1910.

LAUNDRESS—Sit.; colored; cleaning; experienced; Monday, Wednesday, Friday; reference. NE. 0042.

LAUNDRESS—Sit.; experienced, or cleaning; Monday, Tuesday, Thursday, Friday. NE. 1394.

LAUNDRESS—Sit.; bundles take home; experienced worker; curtains, blankets. FR. 5011.

LAUNDRESS—Sit.; German; whole or half days; good references. 4307 Walsh st.

LAUNDRESS—Sit.; reliable, good ironer; Tuesday, Wednesday. NE. 0314.

LAUNDRESS—Sit.; white; or cleaning, $2 day; experienced. CA. 6445W.

LAUNDRESS—Sit.; first-class; good work and fast worker. JE. 6731.

LAUNDRESS — Sit.; white; beautiful work; cleaning; $1.75 day. JE. 4465.

LAUNDRESS—Sit.; A1 cleaning; day; best reference. JE. 5086.

LAUNDRESS—Sit.; colored, or maid, by day. JE. 6626.

LAUNDRESS—Sit.; colored; or cleaning by day; excellent references. JE. 3506

LAUNDRESS—Sit.; cleaning; by day; good worker; reference. JEfferson 5231.

LAUNDRESS—Sit.; white; good work; 25 cents hour; references. CO. 5559M.

LAUNDRESS—Sit.; colored, day, week, cleaning. JE. 4585.

LAUNDRESS—Sit.; colored, or cleaning; reliable; reference. FR. 8006.

MAID—Sit.; colored; housework, days, weeks; go home nights. NE. 2418.

MAID—Sit.; white, 22; experienced; reference; Sundays off; $7. FL. 5466.

SITUATIONS—WOMEN, GIRLS

NURSE-COMPANION—Sit.; prefer to travel with elderly couple or widow. Capable of assuming responsibility. Best of references. Box L-377, Post-Dis.

NURSE—Sit.; practical; can furnish good references. FRanklin 6145.

NURSE—Sit.; companion; refined lady; will travel. WEb. 2358.

NURSE—Sit.; any case; mental or invalid preferred. FRanklin 2731.

P. B. X. OPERATOR—Sit.; 10 years' experience; small salary; 2 weeks. Miss Ann. CA. 0267M.

PRACTICAL NURSE—Sit.; hospital or private; references; will travel. FO. 9559

PRACTICAL NURSE—Sit.; middle-aged; companion to elderly lady. FO. 5364.

SALESLADY—Sit.; dry goods, alterations, needlework. MU. 8156.

SECRETARY—Clerical, stenographer; thoroughly experienced; qualified responsible position. EV. 1342.

SECRETARY—Sit.; stenographer, thoroughly experienced, capable, initiative, excellent reference. RI. 8613W.

SECRETARY—Sit.; stenographer, general office; efficient. FLanders 5859.

STENOGRAPHER - SECRETARY — Sit.; young lady, experienced all lines of general insurance; capable taking charge of small office. Box Y-147, Post-Dis.

STENOGRAPHER—Sit.; secretary; capable; general office experienced; reasonable salary. MUlberry 4427.

STENOGRAPHER-BOOKKEEPER — Sit.; several years' experience; reliable, willing worker; salary reasonable. COl. 2461W.

STENOGRAPHER — Sit.; 19; one year stenographic work; reasonable salary. RI. 3485W.

STENOGRAPHER—Sit.; age 20; experienced; references; touch typist. Margaret, FO. 0239.

STENOGRAPHER—Sit.; clerical, typist; rapid, accurate. PA. 4513J. $65.

TYPIST—SIT.; EXPERIENCED, CAPABLE, DEPENDABLE. GR. 9842.

WAITRESS—Sit.; 3 years' experience; reliable. FO. 9153.

WAITRESS—Sit.; fast, neat; 7 years' experience; hotel, restaurant. PR. 2037.

WOMAN—Sit.; with dependents; experienced clerk, office worker or waitress; references. Mrs. C. Jaeckel, 4458 S. 38th.

WOMAN—Sit.; white, middle-age; housework, cooking, sewing; experienced. JE. 2348.

WOMAN—Sit.; colored; work by day; reference. MU. 4591.

WOMAN—Sit.; white, cleaning, laundry, waitress, do any work. MU. 8156.

WOMAN—Sit.; good cook, motherless; good home; small wages. 4441 Easton.

WOMAN—Sit.; elderly; for elderly person; small wages. Box L-157, Post-Dis.

WOMAN—Sit.; white; housework; day or week. Call Monday. JEfferson 4182.

WOMAN—Sit.; white, German, housework, by day, 1912 (rear) Cherokee, 2d fl. w.

WOMAN—Sit.; by day; middle-aged; reasonable; experienced. 5033 Minerva.

WOMAN—Sit.; white; to clean by day; good references. FR. 3139.

WOMAN—Sit.; white; cleaning; $2.50 day; references. FR. 9361 Sunday.

WOMAN—Sit.; housekeeping; experienced; in city or country.

WOMAN—Sit.; white; cleaning by day; reliable; reference; $2. JE. 2344.

WOMAN—Sit.; white; housecleaning by day; references. GR. 3728.

YOUNG LADY — Sit.; with girl, 12, as housekeeper; neat, clean, good cook. Box L-191, Post-Dispatch.

HELP WANTED

HELP WANTED—MEN, BOYS

NOTE—Those answering advertisements are cautioned not to enclose original references. Copies serve the purpose and avoid possible loss of valuable originals.

ACCOUNTANT — Age 28-34; university graduate and public or accounting supervisor experience necessary; permanent position with south side industrial concern; give full particulars in reply. Box M-136, Post-Dispatch.

ACCOUNTANT—Age 25-28; $130. Reference Ass'n, 705 Olive, Room 309.

ACCOUNTANT—24-28; college; $130. EFFICIENCY, 1306 Syndicate Trust.

APPLICATOR—Siding and roofing experienced only. Apply Monday a. m., room 257, 4485 Olive.

AUTOMOBILE METAL AND PAINT MEN —State fully age and experience. Box M-309, Post-Dispatch.

BOOKKEEPER-STENO — Must be neat, competent, able to handle correspondence and billing, take full charge of office; future in accordance with ability to handle work; must have experience and references; state age, qualification. Box O-190, Post-Dispatch.

BOOKKEEPER — Typist; experienced, for statistical work; knowledge of accounting preferred; salary $65 per month. Box M-401, Post-Dispatch.

BOOKKEEPER—25-30; accounting training; $125. BUSINESS SERVICE, Chemical Bldg.

BOY—Experienced, for vegetable stand. Call after 10 a. m. Monday. 2918 Sutton, Maplewood.

CABINET MAKER—Must be good, union. Apply Monday, 4015 Laclede. Laclede Woodworking Co.

CALLER-OUT—For photographer; experienced. 2920 Henrietta.

CARPET CLEANER—Experienced. Aalco, 4125 Olive.

CARPENTER HELPER—Young man, handy with tools; state experience and phone. Box M-180, Post-Dispatch.

CARPENTER—To build a lunchroom. Box M-43, Post-Dispatch.

CHAUFFEUR — Young; for light truck; give experience; salary expected. Box O-222, Post-Dispatch.

CHAUFFEUR—Reliable; state qualifications. Box M-112, Post-Dispatch.

CLEANING DRIVER—Must have following or do not apply; state basis; South Side. Box M-171, Post-Dispatch.

CLERK—Experienced in hardware, plumbing and electrical. State age, experience. Box O-200, Post-Dispatch.

CLERK—Hardware experience; state age, salary and experience. Box M-55, P.-D.

COMMERCIAL electric food display case salesman, must be fully experienced and have car, steady job, guaranteed salary with bonus, state age, former places of employment and how long. Box O-137, Post-Dispatch.

COUPLE—Middle-aged, to act as caretakers on private place, 15 miles from St. Louis; no salary, but will provide free use of 40-room cottage, barns and chicken houses, also 10 acres tillable ground; couple having livestock preferred. For particulars call PArkview 3917 Monday.

COOK—Experienced. Call between 9 and 12 a. m. Sunday. 1510 Franklin.

COUPLE—Exchange 2 housekeeping rooms, housework, small family. 5137 Kenaington.

COUPLE—For country place; state wages expected; city references. Box M-153, Post-Dispatch.

COUPLE—General house and yard work; stay; references. PArkview 0223J.

COUPLE—White, sober; good home, some wages. PR. 1734. 3438A Crittenden.

COUPLE—White sober, goon home; some wages. PR. 1734. 3438A Crittenden.

COUPLE—Room and board to start, country. Box M-96, Post-Dispatch.

DENTAL MECHANIC — State experience and references. Box Y-327, Post-Dis.

DESIGNERS

Experienced men for designing and checking special cutting tools and boring bars for multiple spindle drill press. Application state full particulars. Unless qualified for the above do not apply.

THE NATIONAL AUTOMATIC TOOL CO.
(Nateo)
RICHMOND, INDIANA.

DRAFTSMEN—For structural and reinforcing steel, capable working without checker. Work in Fort Worth, Tex. Give salary requirements and references first letter. P. O. Box 208, Fort Worth, Tex.

DRAFTSMAN—Who has had shop practice and can be of help in designing new products; also apprentice. Box M-144, Post-Dispatch.

DRAFTSMAN—Boilers; $130. EFFICIENCY, 1306 Syndicate Trust.

FOUNTAIN MAN—State reference and experience. Box M-45, Post-Dispatch.

HELP WANTED—MEN, BOYS

DRIVER—Must be married; reliable; have some knowledge of furniture work; references. Box M-130, Post-Dispatch.

DRIVERS—With laundry, cleaning route; own truck; well advertised cleaner. Box M-15, Post-Dispatch.

DRUGGIST—Assistant or full registered, must be young single man; give references in first letter; in Missouri town 3000 population. Box J-104, Post-Dis.

EXPERIMENTAL MAN — Capable with automotive experience and with machine shop practice. Box M-138, Post-Dis.

FURNITURE REPAIR MAN—For home service calls; experience necessary; must have own car.

GASOLINE PUMP MECHANIC—Experienced; state salary expected, also where last employed. Box P-48, Post-Dispatch.

ENGINEER—Packing house experience; not over 40 years of age; references. Box P-339, Post-Dispatch.

FINISHERS—3, experienced; must know how to French polish; must have retail furniture store experience. Slack Furn. Co., 10-12 Collinsville, East St. Louis.

FURNITURE FINISHER—And touch-up man; state salary and experience. Box M-222, Post-Dispatch.

GARDENER—Experienced flower man; state wages. Box M-355, Post-Dispatch.

HANDY MAN—Or couple, to manage rooming house, give age, experience. Box P-133, Post-Dispatch.

GROCERY CLERKS—Experienced. Box M-97, Post-Dispatch.

HOUSEMAN—Rooming house; living quarters, some pay. 2002 St. Louis.

ICE CREAM MAKER—Thoroughly experienced on all jobs in ice cream plant; state age, experience, references, salary desired. Box M-52, Post-Dispatch.

JANITOR—Experienced, white, for six-apartment building west; quarters; give reference, telephone. Box J-407, P.-D.

JANITOR—For rooming house; more for home than wages; some salary. RO. 0573

LAYOFF MAN — Cabinet makers and bench hands; must be first-class and must have experience in sash and door factory. Apply Carondelet Mfg. Co., 5826 S. Broadway.

LAYOFF MAN—With experience, to lay off sash doors and cabinet work; state your experience, Box M-360, Post-Dis.

LICENSED ENGINEER—Apply Mr. Austin, Sunday morning, 9 to 12 only, Glick's Laundry, 5190 Delmar.

LINEMAN — Experienced for light construction; state experience and salary expected. Box Q-175, Post-Dispatch.

MACHINE HAND—On lathe, mill shaper, some toolroom experience required. Apply Monday morning. 2831 North Market st.

MAN—Married, to manage vegetable department in super market; must understand business thoroughly, possess pleasing personality and able to merchandise; give reference and experience; fine opportunity. Box M-72, Post-Dispatch.

MAN for electrical maintenance work in factory; state experience, age, wages expected and give references. Box M-390, Post-Dispatch.

MAN—Elderly, more interested in good home than wages; as gardener and handy man; must state salary expected when answering. Box M-65, Post-Dispatch.

MAN—If you want a permanent job with good pay weekly and an opportunity to advance, are over 23 and have a car, call FOrest 4000 Sunday 10 to 11 a. m. only.

MAN—Who has newspaper experience, who has executive ability to manage and edit paper, has ability to sell advertising. Box M-69, Post-Dispatch.

MAN—Experienced in stock and showroom of wholesale wall paper house; state age, experience and salary expected. Box M-215, Post-Dispatch.

MAN AND WIFE—Or single man; truck farming, orchard work; references required. Box M-229, Post-Dispatch.

MAN—White, yard and houseman, some driving; stay on place in country; state references. Box M-231, Post-Dispatch.

MAN—Generator and starter repairing, will experienced at armature rewinding. Box Y-141, Post-Dispatch.

MAN—Furnace, yard, and help around house, for basement room; board and $10 month. 4453 McPherson.

MAN—To work on moving van; must be experienced. Call between 9 and 12 a. m., Sunday. 3660 Gravois.

MAN—To work small truck farm for owner; room furnished but must cook for himself. Box M-47, Post-Dispatch.

MAN—Carpenter; board, room; small salary; steady; country. 3939A Olive.

MAN—In used furniture store. Call GR. 9255.

MAN—To work on truck garden, experience necessary. 7100 Sharp.

MAN — Wife; colored; small work for basement rooms. 5555 Clemens.

MAN—With car; work established route. Box O-138, Post-Dispatch.

MAN—Experienced on moving trucks. 2139 Bremen.

MEAT CUTTER—Call 1831 S. Jefferson Sunday morning 9 to 11.

MECHANIC—Experienced on Dodge, Plymouth; must do good work; dependable; reasonable salary; steady work. Apply 530 De Baliviere.

MOULDER HAND—Planing mill experience. 3313 S. Compton.

MOULDER HAND—Experienced in planing mill work. Box M-205, Post-Dispatch.

OFFICE FURNITURE REPAIR MAN—To repair and refinish desks and chairs; must be experienced, steady job, state age, places of former employment and salary expected. Box O-136, P.-D.

PAINTERS—2, of qualified experience on inside decorations; steady employment; recommendations needed. Call receiving room, Coronado Hotel, Monday, 8 to 9 a. m.

PAINTER—Union; first-class mechanic. Siebiger Painting Co., 2817 Minnesota.

PAINTER—And paperhanger; must be mechanic. LA. 3843.

PAPER HANGERS—Good on 2-edge work; call Sunday. Chas. D. Schneider, 1716 N. Grand.

PAPERHANGER—By the roll or room. 3844 Delmar.

PAPER HANGER—Experienced; work by the day; $2.50. GR. 9907.

PAPER HANGER—And painter and carpenter. 1213 Delaware.

PAPERHANGER—First-class; 8 a. m. Monday. 5540 Delmar, 1st floor east.

PAPER HANGER—First-class. 2911 Gravois.

PAPER HANGER—
Call at 4041 Maffitt av.

PAPERHANGERS—2, first-class. Carroll, 6309 Wellsmar. EVergreen 6385.

PAPERHANGER—First class. Meyer, 3166 California.

PASTE BOY—One who can clean wall paper. Apply 3444 Park av.

PHARMACIST—Large ethical pharmaceutical firm needs pharmacist with detail experience for St. Louis area; $180-$220. Medical Exchange (Agency), 489 Fifth av., New York City.

PIANO PLAYER — Drummer; colored; blues singer. CO. 5416W.

PLUMBER—Must be A1. Kessler Plumbing. FOrest 3113 after 3.

PLUMBERS—
Call FO. 9170 Sunday.

PLUMBER—For new work, $1 hour for fast man. CO. 0733, 9 to 1 Sunday.

PRINTER—Non-union compositor and lockup man; thoroughly experienced; prefer one able to assist in running automatic presses; state full experience, age and lowest hourly rate to start; permanent for right man. Box P-162, Post-Dis.

PRINTER—Job, newspaper; 50 or over, unencumbered. Box Y-306, P.-D.

RATE CLERK—Must have thorough experience in rates, divisions, attending rate meetings; truck experience preferred. Box M-175, Post-Dispatch.

REFRIGERATION SERVICE MAN—Having 3 years or more experience in commercial refrigeration with recognized companies; must have car and tools and be familiar with Freon, SO2, and methylchloride and adept on multiple systems, instant coolers, water coolers, etc.; state experience, education, and references in reply; our men know about this ad. Box M-327, Post-Dispatch.

REFRIGERATION SERVICE MAN—State age, experience and salary expected. Box M-91, Post-Dispatch.

REGISTERED PHARMACIST — Chain store experience preferred though not necessary; give age and reference; list former employment. Box M-90, P.-D.

RESTAURANT MAN—Allround experience; willing worker; Greek preferred. Call FRanklin 4901.

SOD CUTTER—
G. H. Gern, SWifton 2371.

SPOTTER—On woolen garments; experienced; must be fast. Wardrobe Cleaning Co., 4803 Leduc.

STENOGRAPHER — 20-27, rapid, $105; state qualifications; give references. Box Y-99, Post-Dispatch.

HELP WANTED—MEN, BOYS

TENONER AND STICKER HAND—Planing mill experience. 3313 S. Compton.

TOOL AND DIE MAKER—Capable of doing die and machine designing; only 1st class need apply. Steady work. Ramsey Accessory Mfg. Corp., 3693 Forest Park.

TUCKPOINTER—Call Sunday morning. MUlberry 4236.

UPHOLSTERERS—Experienced. Apply 1113 S. Twelfth.

WALL PAPER CLEANER—A. B. C. Wall Paper Cleaning Co., 3215 Easton.

WATER WELL DRILLERS—Experienced; operate machines on shares. P. O. Box 152, De Soto, Mo.

WOOL SPOTTER—Experienced. Apply Monday morning. 2416 N. Newstead.

YOUNG MAN—For clerical work in traffic department; must have about 2 years' experience; operate typewriter. Box Y-36, Post-Dispatch.

YOUNG MAN—Counter and stockroom work; must have experience plumbing supplies; splendid opportunity. Box Y-419, Post-Dispatch.

YOUNG MAN—For secretarial work; for manager of factory; some mechanical experience necessary; also short hand. Box M-150, Post-Dispatch.

YOUNG MAN—Lunch counter, out of town; small wages; everything furnished. Box L-162, Post-Dispatch.

YOUNG MAN—Office work; experienced typist; steady job with national concern. Box M-74, Post-Dispatch.

YOUNG MAN—Bookkeeping and parcel-post department; must furnish reference and not afraid of work. Box O-3, P.-D.

YOUNG MAN—For auto parts store and display work; good opportunity for hard worker. Box M-328, Post-Dispatch.

YOUNG MAN—Advertising; experienced in layout and copy. Box M-179, P.-D.

YOUNG MAN—Help with wallpaper cleaning; must have car. 3152 Iowa.

YOUNG MEN—Neat, for ice cream stores; must be experienced and have good references. Box Y-152, Post-Dispatch.

SALESWORK

DEPARTMENT STORE

3 local men to start Monday, who can qualify to handle our customers; must have clean, successful record and be able to meet the public; positions now average over $200 per month on advanced commission basis. Apply Employment Department, 9 a. m. Monday, 4144 Lindell.

1 WANT 3 MEN for local tea and coffee routes; paying up to $27.50 a week commission to start; no capital or experience needed, but must be physically able and willing to give prompt service to approximately 200 regular customers. Apply Monday, 2 to 4 p. m. only. 3894 Washington.

MAPLEWOOD

2 men to connect with established business; full line demand products; no canvassing. See Mr. Harris, 2724 Sutton, 4 to 6 p. m. Monday.

BOYS—17-21, circulation work. Mr. Dana, Sunday, 10:30 a. m., 5372 Natural Bridge.

FIVE MEN—20-30, high school education; good appearance; special work. 1316 International Office Bldg.

TWO LOCAL MEN

For established business; absolutely no canvassing; advanced compensation arranged upon interview. See Mr. Milton, 3504 N. Grand, 9 a. m. Sunday.

MEN—2, for steady work, earn honest living; clean, pleasant work; age no handicap; this is a real opportunity with an old established national company. Apply 9 to 12 a. m., 1764 State st., East St. Louis, or 4262 Olive st., St. Louis.

MEN—2, neat, to handle local business for national concern; good earnings assured; write for interview. Box M-367, P.-D.

SALESMAN—High type; experience necessary; real opportunity; floor days; sell several complete lines of refrigerators, washers; other major appliances. Hear our proposition Monday, 9 a. m. to 11 a. m. Gaertner Elec., 3521 N. Grand.

SALES EXECUTIVE—Take over sale new device for dwellings; no competition; sell contractors, homes, lumber yards. Box M-19, Post-Dispatch.

SELL fast 25c daily used necessity; repeater. Room 205, 806 Chestnut.

AGENTS WANTED—MEN

AGENTS.

Prices cut to the bone; big cake pans 2c; 4 oz. linement or sewing machine oil, 5c; 4 oz. banana, strawberry, vanilla, lemon flavors, now 4c; collar tie clasp in box, 3c; 100 D. E. blades, 35c; 1001 other big bargains. Ask for free samples. Premier, 2301 Washington.

AUTHENTIC LIFE OF WILL ROGERS Contains humorous sayings, wise comments; large book, over 300 pages, profusely illustrated, only $1; enormous demand; $5 to $10 a day easily made; credit given; freight paid; send 10c for cost of mailing cloth-bound sample book. Universal House, 1010 Arch, Philadelphia.

SELL PRINTING
BUSINESS NECESSITIES
$2.50 per 1000—$1.00 commission.
Pocket sample kit given.
Arrow Press, Inc., Minneapolis, Minn.

A REAL OPPORTUNITY
Agents, crew managers; sell invisible fly swatter. PARISIAN NOVELTY CO., D-3510 S. Western av., Chicago.

AGENTS and distributers wanted quick; scientific authorities acclaim Koatsal, new perfected auto lubricant; makes cars run faster, smoother, longer—on less gas and oil; groundfloor opportunity now open; big season just starting; write quick. Joseph K. Kidder, President, La Crosse, Wis.

AGENTS—Full letter size stencil duplicator, retails only $3; prints letter heads, menus, advertising, etc., in colors; complete with ink, stencil, etc.; big demand —offices, stores, clubs, churches, restaurants, etc.; enormous profits to demonstraters; free sample of work. Rocket Duplicator, Dept. 1606, Cincinnati, O.

AGENTS—Lowest prices on earth, 100 razor blades, 25c; gross wholesale, $3; dozen needle books, 25c; thousands other bargains. Original Mills Sales Co., 901 Broadway. Located in New York only. Other branches discontinued.

AGENTS—Strange ironing cord; guaranteed 5 years; abolishes kinks, snarls, scorching; 150 per cent profit; sample furnished; you make $3 even without taking agency. Neverknot, 4503 Ravenswood, Chicago.

AGENT with car to contract famous play appearing here; churches, lodges; salary, commission for right man; leads furnished. Hughes, 3556 Shenandoah. PR. 7773.

AGENTS—75 per cent profit men's tailoring and private trade; all-wool suitings, coatings. Seymour Granat, 1225 Broadway, New York.

AGENTS—100 profitable mail order and local business ideas; free literature. Pruitt Press, Elburn, Ill.

AMAZING new tavern inventions; fast quarter sellers; bartenders require dozen or more; splendid side line; repeats. Gerett Corp., 2947 N. 30th st., Milwaukee, Wis.

DEALERS—Buy scrap iron, metals; guaranteed profits. ABC Co., 1200 Gratiot.

MAGIC "run" preventative for hosiery sells every woman; repeats; distributor wanted; particulars; sample free. Nevic Labs., 1103-D, 210 5th av., N. Y. C.

MANUFACTURER'S AGENT with mechanical specialty selling background to sell new patented device on demonstration; should have contact and trade acquaintance with all types of industrial plants, and either possess knowledge of, or have aptitude for quickly grasping fundamentals of abrasive, paint, lacquer or other finishing materials; device is non-seasonable, has broad application, now used in over 40 different industries; pays for itself; repeat business from small and nationally known concerns represents from 2 to 52 machines per owner; full credits allowed on all repeat business, including repair parts. A worthwhile opportunity for an individual or organization that is qualified. Box J-404, P.-D.

PEDDLERS, agents, sell moth pads; cost 2c, sell 10c. 21 SS. Broadway.

SELL a household repeater; 500 per cent profit. Veribest Products Co., 4151 Olive.

PARTNERS WANTED

ACTIVE PARTNER wanted to finance golf practice driving range; have all equipment. FL. 0930.

LADY—Middle-aged with property and business near St. Louis; wants partne. Box L-155, Post-Dispatch.

PARTNERS Wtd.—Going business, wonderful opportunity; must have business ability; $1000 required; investigation invited. Box O-181, Post-Dispatch.

PARTNER Wtd.—To grow perennial flowers; man or woman; I am an expert and have small business now. Box Y-387, Post-Dispatch.

PARTNER Wtd.—For corset shop; must be experienced; $500 investment; $35 rent. Box M-397, Post-Dispatch.

PARTNER Wtd.—To equip modern tavern, A1 location; reference. 4603 Westminster

PARTNERS WANTED

PARTNER—With sheet metal product; have machinery and will take interest to manufacturing same. For further information write Box M-94, P.-D.

PARTNER Wtd.—Used cars, real opportunity; some cash with services. 2306 Gravois.

PARTNER Wtd.—With $150, to farm and raise hogs. Answer at once. Mulville Cohick, Carterville, Ill.

PARTNER with $500; build bungalows to sell. G. H. Calvin. GR. 1080.

RARE OPPORTUNITY — Partner to take active interest in established product; exceptional merit; must have cash; $1500-$3000. Box H-223, Post-Dis.

TWO wonderful propositions; highest St. Louis references. Box Y-38, Post-Dis.

$200 BUYS half interest White tractor, Fruehauf trailer. 1310 Monroe.

SALESMEN WANTED

MEN

WHAT IS YOUR FUTURE? ARE YOU GETTING AHEAD? ARE YOU ON THE ROAD TO INDEPENDENCE IN YOUR TRADE OR PROFESSION? CAN YOU EXPECT TO MAKE FROM $40 TO $100 A WEEK IN 1936? IF NOT, INVESTIGATE THIS OFFER OF FREE INSTRUCTION AND IMMEDIATE EMPLOYMENT. WE HAVE NOTHING TO SELL YOU.

We will take on additional men who wish to learn to do this work and who can get along on earnings of $35 to $40 a week while studying and practicing. We will train such men free. We will furnish full equipment with no deposit required. There is no expense. No previous experience in any kind of selling is necessary. If you are capable of understanding and following instruction, if you are one who likes to practice to learn skill and judgment in what he does, and if you are willing to work for success, then we will give you a chance. We cannot guarantee you that you will be a star, but we do guarantee you a trial with substantial earnings, practical instruction and guidance.

We have a wonderful invention that renders a very unusual service. Our men are thoroughly trained as to how to conduct our business. These, we believe, in a personal interview, can qualify, will be given the opportunity of seeing our invention, meeting our men, investigating their earnings, our company, and our entire business methods.

It is not unusual that men in this organization make $25 to $50 for one day's work.

This is a straightforward offer of sincere intent to worthy men who are in need of good substantial positions. Please do not apply for these positions unless you can meet the requirements, and the requirements are that you be of neat appearance, between the ages of 25 and 40, and of good character and reputation and willing to work.

Applicants will be personally interviewed at 512 Paul Brown Bldg., 9th and Olive sts., Monday between 9:15 a. m. and 1:15 p. m.

ELECTRICAL APPLIANCE SALESMEN

We can place two experienced salesman in our home appliance department, selling a high-grade line of refrigerators, electric ranges and laundry equipment. These men must be qualified to handle floor traffic. Remuneration payable weekly with monthly and yearly bonus. Ample training given, but your chance for earnings starts immediately. Apply 2 to 4 p. m., Employment Office,

STIX, BAER & FULLER

DRAWING ACCOUNT

We need a few men who can or will learn to sell.
A thorough sales course and advance money daily until you are on an earning basis.
Become associated with an organization that has the most enviable sales record in St. Louis.
See Mr. Whiteman Monday at 2 p. m. only.
ARTHUR R. LINDBURG CO., 222 N. GRAND.

3 REFRIGERATOR SALESMEN

Largest outlet in downtown St. Louis on ranges and refrigerators. Opening new department. Plenty of floor time and prospects. See Mr. Fruesdel 10 a. m. Monday. ARTHUR R. LINDBURG CO., 222 N. Grand.

Several Ambitious Men

Will be offered opportunity with one of the oldest and most progressive life insurance companies in existence; experience unnecessary for we train you to make good; salary and commission. Apply room 307-313 Melba Theater Bldg., 3608 S. Grand.

DRAWING ACCOUNT

Two salesmen for our new store, inside and outside selling. Prospects furnished. Apply A. J. Corley, Authorized Kelvinator Dealer, 3306 Arsenal. Monday, 8 a. m. to 5 p. m.

ATTENTION, SERIOUS-MINDED INSURANCE MEN.

Our representatives have no competition. We have more bonified prospects than our present agency force can adequately look after. Therefore, will consider several additional appointments. We are an old life mutual legal reserve company 30 years in St. Louis. Box O-158, P.-D.

ADVERTISING is leading the procession of business recovery; one of the oldest and largest concerns in the specialty advertising field has an opening for an aggressive salesman; exclusive specialty items and plans for every representative line of business; quick sales; permanent future, liberal commissions remitted weekly, including full commission on old and repeat orders; please give age, experience and reference. The American Art Works, Coshocton, O.

ADVERTISING SALESMEN—Sell space in rodeo program. Commissions daily. 212 N. 7th st.

AUTO ACCESSORY SALESMEN—By manufacturer; sell new staple auto necessity to dealers, jobbers; liberal commission; protected territory. Write Box 427, Spencer, Ia.

AUTOMOBILE SALESMAN—To sell new De Soto, Plymouth, Studebakers and used cars. Must have experience and good reference and good appearance. Can make from $25 to $50 per week. CAPITAL MOTOR CO., Jefferson City, Mo.

AUTO SALESMEN—Must have experience in selling Ford products. Call between 9 a. m. and 5 p. m. Sunday only. Fred Evens Motor Sales Co., Ford and Lincoln Zephyr Dealers, Clayton, Mo.

**AUTOMOBILE SALESMEN — Two; sell Buicks. Apply Westside Bu

HELP WTD.—WOMEN, GIRLS

GIRL—General housework, stay on place. Apply 6312 Southwood. CA. 5562.

GIRL—Do housework, care for baby. 6428 Cates, 2d west.

GIRL—Young, white; general housework; reference. PA. 3636.

GIRL—General office work. Apply 117 Palm.

GIRL—General housework. 3677 Bellerive av.

GIRL—Experienced housework; good cook; two adults; $20. Call Mon. FO. 0497.

GIRL—General work, good cook, $25-$40; Monday. Hardy Agency, 5232 Enright.

GIRL—WOMAN—Good home, housework, no cooking; stay. CA. 6696R.

GIRL—White; housework; children; experienced, references; $20. CA. 4372R.

GIRL—White; experienced care baby, housework; good pay, home. GR. 9163.

GIRL—White; young; experienced; general housework; no washing. PA. 6257.

GIRL—Housework; experienced; no cooking; stay; $5 week. PA. 5628W.

GIRL—White; 20-30; general housework; $5. FO. 3379. 5516 Maple, 2d east.

GIRL—White; housework; stay on place; $12 month. 6711A Olive st. rd.

GIRL—White; housework; 2 children; stay. 2861 Arlington.

GIRL—White; housework; children; $15. CA. 4382R. 6248 Cates, first east.

GIRL—Light housework, stay on place. Call today. CA. 0958W.

GIRL—White; experienced housework and cooking; references; good pay. CA. 2779.

GIRL—Assist with housework and children. 7717 Suffolk. ST. 3382.

GIRL—Assist housework, children; good home, small salary. Kirkwood 1740M.

GIRL—White; general housework, care of child; references; $12 start. CA. 4067-M.

GIRL—Work in bakery; North St. Louis. Box L-59, Post-Dispatch.

GIRL—White; general housework, assist children; references. WEbster 1633J.

GIRL—White; experienced, general housework; adult family; $4 week. PA. 2514J.

GIRL—General housework; care child; stay on place. 5847 Terry.

GIRL—To work in store; room, board, $2 week, 4944 Easton. RO. 9577.

GIRL—To work after school; good home; reference required. Box L-61, P.-D.

GIRL—General work; good cook; $25-$50. Monday. MOTZ AGENCY, 3929 Olive.

GIRL—White, stay on place; call after 12. 3854A Botanical.

GIRL—Help in kitchen; experienced; references; $3 week. CA. 2125R.

GIRL—White, general housework; no washing; stay. 5947A McPherson.

GIRL—White; housework; no laundry; home nights. Box M-343, Post-Dis.

GIRL—Housework and cooking; one child; references. CA. 0389R.

GIRL—White; 3 in family; good home; $10 month. WEbster 3402.

GIRL—Housework; no cooking, washing or ironing. 5188A Cates.

GIRL—Experienced, to sew awnings. Call Sunday, 8 to 12. 1333 S. 7th.

GIRL—White, general housework; good cook; stay. CA. 1131.

GIRL—White, experienced housework; $25; stay. CAbany 2269W.

GIRL—Experienced in cleaning business; give experience. Box M-129, Post-Dis.

GIRL—General housework. 4116 Shaw.

GIRL—White; housework and cooking experience, and reference. PA. 3898.

GIRL—White, over 25, housework, assist children; stay; $18. LA. 3395.

GIRL—Refined; assist with housework; small wages. Box P-299, Post-Dispatch.

GIRL—Housework; white; $5 per week; Clayton. Call Monday. PA. 7445.

HOUSEGIRL—Care for baby, live in vicinity 5800 Easton. Apply Sunday or Monday. 5727 Easton.

HOUSEGIRL—23-35; white; experienced; 3 adults; stay; references; $25. FO. 4791.

HOUSEGIRL—And laundress; white; Catholic; 15 to 20 years. 3510 Greer.

HOUSEGIRL—5 days weekly; $5. Phone PA. 2889, Monday.

HOUSEKEEPER—White; 30-35; 3 employed adults; good cook; good references; $5 week and car fare. Box M-151, Post-Dispatch.

HOUSEKEEPER—Father, 40, and son, 10 years; small salary but good home; write details as to qualifications, education, age, etc. Box M-78, Post-Dispatch.

HOUSEKEEPER—Small home; two employed adults; 62xx Reber pl.; go home nights; references; $20 month. Box M-70, Post-Dispatch.

HOUSEKEEPER—Motherless home; general housework, two daughters; 45 miles from St. Louis. Box J-107, Post-Dis.

HOUSEKEEPER—White, for adults; good cook; references; $5 week. Box L-168, Post-Dispatch.

HOUSEKEEPER—White; middle-aged; good cook. Call Sunday, 2-4, 1329 N. Sarah.

HOUSEKEEPER—Small family; care of child. Call after 9 a. m. Sunday, 6728A S. Broadway.

HOUSEKEEPER Wtd.—Young lady unincumbered for motherless home in East St. Louis, Ill. Box Y-290, Post-Dispatch.

HOUSEKEEPER—German, Catholic, 30 to 40; $15 per month. 3208A N. 19th, Monday.

HOUSEKEEPER—White; good cook; to stay on premises. FL. 4938.

HOUSEKEEPER—White; between ages 28 and 35. 6402 St. Louis.

HOUSEKEEPER—Good cook, exchange 2 rooms free. Box Y-395, Post-Dispatch.

HOUSEKEEPER—Elderly, care for semi-invalid; 2 employed girls. ST. 1738.

HOUSEKEEPER—35; child; no laundry; references. Box Y-392, Post-Dispatch.

HOUSEKEEPER — Care 2 children; off Sunday; one day week. 4063 Utah.

HOUSEKEEPER—Motherless; state age, salary. Box M-187, Post-Dispatch.

HOUSEKEEPER—White; age 45; stay. Sunday after 1 p. m. 1503 Newhouse.

LADY—Aged 25 to 35, experienced in demonstrating cosmetics, for department store demonstration; salary. Box P-284, Post-Dispatch.

LADY—Experienced, for floral shop, South Side; year-round employment; state age, experience and salary expected; references. Box P-42, Post-Dispatch.

LADY—White; for general housework; age 30 to 35. WAtson 4101 if you want to work, call.

LADY—Young; white; stay on place. PArkview 6700.

LADY—Take care 2 children; parents employed; after 2. 2847A Wyoming.

LAUNDRESS—Colored; 1 day a week for rent of 1 room, unfurnished house. Apply 5449 Delmar.

LAUNDRY HELP — Experienced listers; must be fast and accurate; none other need apply. Wm. M. Perry Laundry, 4938 Natural Bridge.

LAUNDRY HELP—Press operators, colored, must be experienced on air-driven presses, 4115 Olive st.

LAUNDRY HELP — Experienced press machine operators. Bright & Free Laundry, 5562 Eaton.

LAUNDRY HELP—Curtain girl; experienced. Landau, 80 Dock st.

LAUNDRY HELP—Shirt finishers; colored; must be experienced. 4115 Olive.

MAID—White or colored; general housework; stay. Call PA. 5997W.

MAID—White; housework, care of child; references; stay. PA. 1425M.

MANICURIST—Give names former and present employers, age, telephone number; confidential. Box O-176, P.-D.

MANICURIST — Experienced, with West End following preferred. 6629 Enright.

MILLINERY OPERATORS—On soft work; experienced only need apply. Schweitzer-Cohen Millinery Co., 1123 Washington.

MODEL—Photographic work; give height, weight, measurements and telephone number. Box L-284, Post-Dispatch.

MULTILITH OPERATOR—Permanent position; good opportunity. See Mr. Eckles, Ross-Gould, 309 N. 10th.

NURSEGIRL—White; experienced. 5227 Northwood, first floor west.

NURSEMAID—White; experienced; references; stay on place. FO. 2384.

OFFICE MANAGER — Bookkeeper, who can operate Ellis machine; executive type. Must have record of permanent employment. Give history in first letter. Box M-274, Post-Dispatch.

OPERATORS

10; experienced only; on silk dresses. DE LUXE DRESS CO., 1307 Washington.

OPERATORS—Experienced only; binders and hand sewers on harvest hats. Cardine, 4th and Market.

OPERATORS—Experienced only on better silk dresses. Edlin Dress Co., 1307 Washington, 9th floor.

OPERATORS—All-round, on men's coats. Apply Modern Correct, 902 Washington.

OPERATOR—Experienced, alteration men's pants, vests; 35 to 40. 1806 Washington.

HELP WTD.—WOMEN, GIRLS

OVERALL OPERATOR—Experienced; colored. Cerf Bros. Bag Co., 400 Barton.

PRESS OPERATORS, WHITE, EXPERIENCED.
Shirts, coats and hoovers; good pay. Olive Laundry, 2023 N. Newstead.

PRESSERS

Experienced pressers and ironers on men's dress shirts and rayon polo shirts. RICE-STIX SHIRT FACTORY, 2850 S. Jefferson.

PRESS OPERATOR—On shirts; also collar ironer; baby clothes. Apply Hersel Laundry Co.

READY-TO-WEAR.
Experienced executive type, capable managing department doing $100,000. Attractive personality. Fundamentally sound business ability. Only those with wide experience need apply. Position is out of town. Apply Mr. Ferguson, Sears-Roebuck, Kingshighway, Monday, 10 a.m.

SHIRTMAKERS

Experienced operators on all parts men's dress shirts and rayon polo shirts; only experienced operators need apply. RICE-STIX SHIRT FACTORY, 2850 S. Jefferson.

SOFTBALL PLAYERS—With experience; report today between 1 and 3. Johnnie Tobin, Maplewood Park, 7700 Manchester.

STENOGRAPHER—And general office routine; must be good figuring; excellent opportunity. Box Y-211, Post-Dispatch.

STENOGRAPHER—Age 22-26; tabulating experience; $80-$90. Reference Ass'n, 705 Olive, Room 309.

STENOGRAPHER—Age 21-24, $65-$75; Reference Ass'n, 705 Olive, Room 309.

STENOGRAPHER—Auto experience; $70. LOEHR, 745 Frisco Bldg.

STENOGRAPHER—Legal: $90. EFFICIENCY, 1306 Syndicate Trust.

STRAW SEWERS

Experienced on pedaline; non-experienced do not apply. David Cohen Hat Co., 615 N. 9th st.

STENOGRAPHER—Age 20 to 23; $55. Reference Ass'n., 705 Olive, Room 309.

WAITRESS—For tavern; experienced, attractive appearance and personality. 3727 Gravois.

WAITRESS—Soft drinks. Fenny Arcade, Schaefer's Studio, 1719 Market.

WAITRESS—For night work; neat, fast worker. 3519 S. Grand.

WOMAN—Middle-aged, take care invalid lady and assist in housework; $20 per month; apply Monday between 9 and 12 p. m. only. 5830 Pershing.

WOMAN—To represent private camp for young girls in club or church. Attractive proposition. Geo. Stauch, 4501 Malden, Chicago.

WOMAN — Middle-aged; assist general housework, laundry; small adult family; good home; $14 monthly; references. Box P-405, Post-Dispatch.

WOMAN—Elderly, to assist with housework; good home, some wages; reference required. 4232A Hunt after 9, Monday.

WOMAN—Employed, take care rooming house; free rent. 1651 S. Jefferson.

WOMAN—Housework; references; good home; not over 50. FL. 9738.

WOMAN—White; assist with housework and care for children. FL. 1108.

WOMAN—Colored; for housework; small family. Box M-310, Post-Dispatch.

WOMAN—Assist with housework; couple; no washing. 4025 N. Florissant.

WOMAN—White, general housework, cooking; references. Call WEB. 2177.

WOMAN — Middle-aged; general housework; no children. 1046A Hamilton.

WOMAN—Elderly; needing a home; housework, small salary. EV. 4614.

WOMAN—Housework; more for home than salary. 8820 Olden, St. John's.

WOMAN—Housework; $3 week; go home nights; German preferred. 3136 Nebraska.

WOMAN — Housework; middle-aged; 3 adults; good home. 4003 Gravois.

YOUNG GIRL—General housework; good home. 757 Westgate (3d north).

YOUNG LADY—Living on South Side; familiar with office routine; able to take dictation; state age, experience, salary expected. Box Y-238, Post-Dispatch.

YOUNG LADY—To operate Burroughs billing machine; excellent opportunity. Box Y-15, Post-Dispatch.

YOUNG LADY—For photograph studio receptionist; sales experience necessary; state age, education. Box L-56, P.-D.

YOUNG LADY—Take care of child, days. 4521A Easton.

YOUNG WOMAN—Housework, care of children, stay on place; $5 weekly. FOrest 7195.

YOUNG WOMAN—Fine tailoring, exclusive dressmaking shop; state experience. Box M-182, Post-Dispatch.

YOUNG WOMAN, 32, wants steady stenographic position; can invest up to $500. Box P-340, Post-Dispatch.

THREE YOUNG WOMEN with dramatic and business ability to direct home talent plays; free to travel; all expenses paid. Write C. Hyman, National Producing Co., Kansas City, Mo.

AGENTS WANTED—WOMEN

WOMEN—Earn money with our fast-selling POLISHING CLOTHS. No investment. Free sample. Box M-287, P.-D.

CANVASSERS AND SOLICITORS WOMEN

LADIES—To solicit entries for baby exhibit; easily make $5 per day. 911 Locust st., Suite 200.

SALESWOMEN WANTED

ATTRACTIVE woman, over 25, for cosmetics counter. 895 Arcade Bldg., Monday only.

CORSETIERE—Experienced in field training; well known garments; good salary. In reply, give name, age, previous experience, former employers, references. Box G-67, Post-Dispatch.

GIRLS—19-25 years, distribution work; salary guaranteed, plus commission. Apply 6003 Maple, 12 to 3 Sunday.

LADIES—We require 2 high type ladies in sales department; ladies with whom we can trust our customers; hours 9 to 4; permanent employment for those who qualify; these positions are above the average financially and to qualify applicants must be over 30, cultured, neat appearing and have a pleasant, attractive personality; sales experience not essential. For personal interview apply Monday, 9:30 to 12, 824 Arcade Bldg.

LADY—Over 30, with initiative. Box Y-194, Post-Dispatch.

NATIONAL concern has opening for intelligent woman with business background; permanent position. Apply office, 631 Arcade Bldg., 10 a. m. Monday.

SALESWOMAN—To solicit neighborhood trade. 5364 W. Florissant.

WANTED—2 ladies, 23-45, for sales department. Call Mrs. Black, GArfield 9471, Monday, 9 to 12.

WOMAN—Over 30, to interview selected mothers for child-training service; education, ambition, personality more important than experience; position permanent; high-grade work. Call Monday, 407 Board of Education Bldg., 911 Locust.

WOMAN—With executive ability can make exceptional connection with large earnings with training period. Phone CH. 3568.

WOMEN—VERY REMUNERATIVE PERMANENT CONNECTION WITH RESPONSIBLE FIRM OFFERED LADY OF REFINEMENT WITH ABILITY TO APPROACH WOMEN'S CLUBS AND INDIVIDUALS; WORK CONGENIAL AND DIGNIFIED. PHONE CHESTNUT 4548 FOR APPOINTMENT.

WOMEN—Telephone sales work. Apply in person, 620 Chestnut, Room 27.

SALESWOMEN WANTED

CANVASSERS — 2, young experienced saleswomen; house-to-house drive; salary, commission. 3172-76 S. Grand.

COSMETIC solicitors; liberal commission. Call before 9 a. m. or after 6 p. m. Hiland 3196.

DISTRICT MANAGER—Nationally known house selling America's finest, most complete line ladies', children's dresses, lingerie has opening this territory; ability to hire, train saleswomen necessary; 10 per cent overwriting commission on all sales including own; similar positions up to $4000 yearly; write complete details to M. L. Sternberger, Janalene, Inc., Indianapolis, Ind.

LADIES, SELL GUARANTEED HOSIERY
Part time permitted; investment unnecessary; we provide sales plan promotion; buy wholesale; undersell stores; full-fashioned pure-silk hosiery; guarantee values; special sample offer; commissions.
SILVER LADY, 366 5th av., New York.

SALESLADIES — Over 30; ladies' wear; $18 salary if qualified; percentage; also one part-time worker. Apply 217 Wainwright Bldg.

SALESWOMEN WANTED

LADY—Real opportunity for one who can sell; steady; own car; leads furnished; give full particulars. Box Y-125, P.-D.

SALESLADIES—Real opportunity for intelligent ladies to make in their spare time as much as $100 per month; no house-to-house selling. Box G-61, P-D.

WOMEN—Full Fashion hosiery, 2 pairs, 69c, under club plan; salary. 5927 Highland; full or part time.

IF YOU agree to show them to friends, I'll send you 2 snag-proofed silk stockings free and show you how to earn up to $22 a week; state size. American Mills, Dept. 6105, Indianapolis.

SALESLADIES—Crew work; salary and bonus. 4960 Aldine pl., Sunday, 12-4.

SEND hose size for samples and chance to earn $20 weekly; show sensational guaranteed hosiery; guaranteed against holes or replaced free; dignified, pleasant work. Wilknit Hosiery, Desk N-313, Greenfield, Ohio.

WE have openings for 5 salesgirls between ages 18 and 21, part time employment, demonstrating and selling one variety nationally advertised food product in grocery and department stores; experience not necessary; in answering, state age and education. Box M-127, Post-Dispatch.

$15 WEEKLY and your own dresses free showing Fashion Frocks; no canvassing; no investment; send dress size. Fashion Frocks, Inc., Dept. N-9199, Cincinnati, O.

WILL employ 15 ambitious young women, city sales work; salary $12 during 2 weeks' training. Room 314 Mid-City Bld.

WOMAN—Of intelligence who may never have worked before but now finds it necessary to have an income of her own. In reply give phone number. Box M-313, Post-Dispatch.

WOMEN—Phone work; salary; must have phone. Box M-376, Post-Dispatch.

ROOMS AND BOARD

ROOMS WITH BOARD—CITY

North

ALICE, 2039—Lovely south front, 1, 2 men; home cooking, $5, $6; car, bus.

GANO, 4230—Board and room, with sleeping porch; reasonable.

GRAND, 4121 N.—Board and room; gentlemen preferred; reasonable. CO. 2502J

GREER, 3914—Single room, $10; or care for elderly lady in small home.

STRODTMANN PL., 4337A—Lovely large, southwest exposure; excellent meals; one or two gentlemen.

Northwest

CLARA, 2500—Room and board for two working men; private; excellent meals.

GERALDINE, 5033—Room for 1 or 2 gentlemen; private home; good meals.

NATURAL BRIDGE, 4943—Good transportation; phone; homelike meals; near Chevrolet.

ST. LOUIS, 49xx—Private home, board optional; employed lady. FO. 9659.

South

BOTANICAL, 4176—Large front room for 1 or 2; garage; all conveniences.

BOTANICAL, 4129 — South front, board; reasonable. Park, Compton cars.

BOTANICAL, 3631—Large, near parks, 3 car lines; good meals; reasonable.

CASTLEMAN, 3675 — Attractive large room, 2 closets, twin beds; excellent meals; must be seen to be appreciated.

CASTLEMAN, 3650—Front room, double twin beds; best food; reasonable.

DUNNICA, 3626A—Young employed lady, share newly furnished rooms; twin beds, meals; near Grand. Phone.

GRACE, 4214—Board optional; private home; 1 or 2 employed. RI. 2122J.

GRAND, 5224 S. — Single room; lady employed; reasonable. RI. 5373W.

HICKORY, 814—Rooms, board, $3.50; good meals, lighthousekeeping room.

McDONALD, 3615A—Large room; good meals; private home; good location.

PORTIS, 3121—Single, $7, or double, $6; good meals; garage. LA. 6000.

RUSSELL, 4050—Clean, light room; 4 employed persons; $4.50 up; excellent meals.

RUSSELL, 3644—South room, single, double; quiet home; best food.

RUSSELL, 4023—Board, with front south room; single; $5.50.

ST. VINCENT, 2614A—Room and board; twin beds, reasonable.

SHAW, 4258—(Near Shaw's Garden). In apartment; second east; private for 2 girls. LAclede 6568.

SHAW, 3640—Apt., 5 lovely rooms, 1 or 2; board optional.

SHENANDOAH, 2828—South room; twin or double bed; good meals.

SHENANDOAH, 3142—For 1 or 2; private family; good meals; home privileges.

SIDNEY, 3514—Double and single rooms; board optional; owner's home.

SIDNEY, 3557—Corner Grand; excellent meals; congenial folks; $6. LA. 3694.

WYOMING, 3663—Lovely home, all conveniences; board optional. PR. 5538.

WYOMING, 4265—Private home, $5 week, for 2 employed; two in family.

ROOM, board, for 2 or 3 people employed; garage optional. GR. 6862.

ROOM—2d floor front for 2 employed; meals optional. RI. 2305W.

ROOM—For 2 gentlemen; twin beds; private home; reasonable. RI. 2393W.

Southwest

RICHMOND HEIGHTS—Lovely; twin beds, garage; board optional; private home; gentlemen. Hiland 7866.

GRESHAM, 4916—1 or 2 ladies employed; refined; private home. FL. 5885.

West

ARE YOU LOOKING?
FOR A BEAUTIFUL HOME?
Then visit 5109 Waterman. Large, light, furnished room FOR BUSINESS WOMEN AND GIRLS. Everything new; twin beds; private bath; street cars, bus at the door. The price will surprise you for room and board. Excellent meals. See them today.

BARTMER, 5418—Two rooms, in private home; with, without board.

BARTMER, 5751—Delightful room, adjoining bath, twin beds, excellent meals.

BAYARD, 755—Room, board for ladies employed; private home; phone.

CABANNE, 5555—Large, for 3 or 4, with bath; also other rooms, single, double; best food, attractive rates, permanent guests.

CABANNE, 5132—Attractive single, double, gentlemen preferred; home cooking; reasonable.

CABANNE, 5025—Room, board for employed people; references.

CABANNE, 5041—Double; good meals; home privileges; $5.50 up. RO. 1329.

CABANNE, 5212—Attractive rooms, single, double; excellent meals; $5.50.

CABANNE PL., 5901—Newly furnished; meals optional; reasonable. CA. 2638.

CABANNE, 5642—Large suite; bath; group or single; best cooking.

CATES, 5824—Front room for 2; twin beds; homelike.

CATES, 5819—Large second floor, single or double; best food; reasonable.

CLARA, 758—Second north; lovely home, 2 people; home privileges; $6. FO. 0371.

CLEMENS, 5849—Large, light, double room; pleasant home; good food.

CLEMENS, 5894—Southern exposure; newly decorated; twin beds if desired.

CLEMENS, 5942—Cheerful room; plenty hot water; good food; ladies.

CLEMENS, 5812—Apt. D.; 2nd floor front; 1 or 2; twin beds if desired.

CORNER APARTMENT—Delicious meals; ladies; home privileges. FO. 5030.

COUPLE—A large south room, opens on screened porch, private family. WAb. 302W.

ENRIGHT, 5215—Single room, beautiful home; fine meals; every convenience.

EUCLID, 23 S.—2d floor south; lovely front; for 2.

FOREST PARK, 4583—Corner Euclid for gentlemen, $4.50 week, lunches included.

GOODFELLOW, 1248—Large, attractive; twin beds; meals optional; also single.

KENSINGTON, 5101 — Attractive sunny rooms, meals optional; continuous hot water; excellent transportation; reasonable. FOrest 2727.

LINDELL, 4475—Nicely furnished, convenient location, board optional. JE. 1592.

LINDELL, 4522 — Single, double rooms; running water; meal; individual service.

LINDELL, 4633—Attractive single; excellent meals; lovely home.

MAPLE, 5019—Desirable room, board; private home; convenient to Kingshighway; Page cars, busses; reasonable.

ROOMS WITH BOARD—West

4411 McPHERSON
One room with bath; all new furniture, with excellent meals; reasonable rates. JEfferson 3925.

McPHERSON, 6048—Southern room; splendid meals; private family. CA. 4647W.

MAPLE, 5382—Comfortable front room; home atmosphere; excellent meals.

MAPLE, 5323—Homelike, southern exposure, all conveniences.

MAPLE, 5300—Comfortable single, double, excellent meals; convenient. FO. 7466.

CATHOLIC WOMEN'S ASSOCIATION 4337 MARYLAND
Business women and girls employed; rooms with board; very reasonable rates.

PAGE, 5257—Room, breakfast, $2.50-$3; board, $5-$6.50; residence; phone.

PAGE, 5041—Congenial home; loads of good eats; investigate; $5 week.

PAGE, 5342—Nice room; twin beds; young ladies; real home; $5.

PARK, 3419—Large south front room; private home; for 1 or 2.

PERSHING, 58xx—Attractive, large room; private family; gentlemen. CA. 7476J.

RAYMOND, 5019—Private family; delicious, well-cooked meals; can accommodate 4 employed adults; references exchanged.

RAYMOND, 5127—South room; 2 baths; hot water; good food, $5-$6.

RAYMOND, 5031 — Lovely home, 2 baths, excellent meals; reasonable. FO. 6672.

RAYMOND, 5159—Beautifully furnished; excellent meals; real home; see today.

UNION, 1396 N.—2d floors, double room; one man; good meals; $5.

UNION, 1155 (Apt. D)—Room and board, 1 or 2 employed; reference.

VERNON, 5003—Christian home; meals; $5; employed couples or men. FO. 9907.

VERNON, 5031 — Room, double, south, and board, for 2, $6 each. FO. 6535.

WASHINGTON, 5138—Attractive home with board; refined people; suitable 2 or 3.

WASHINGTON, 5106—Newly furnished; inner spring mattresses; beautiful home; refined people; excellent table; $6 and $7

WASHINGTON, 5112—Double south room, twin beds; private bath. FO. 9186.

WASHINGTON, 5097 — Newly decorated room; excellent meals; ideal location.

WASHINGTON, 5221—Room; twin beds; one young man; also single room.

WASHINGTON, 5214—Nice room; excellent table; good location. FO. 8869.

5021 WATERMAN

JUST OPENED
Single and double rooms and bath, excellent meals. Garage. Newly furnished. Attractive rates.

WATERMAN, 5851—EXCLUSIVE HOME FOR PROFESSIONAL, BUSINESS MEN, COLLEGE GRADUATES; REFERENCE REQUIRED; REASONABLE RATES.

WATERMAN, 55xx—Private apartment; twin beds; shower; meals, men. FO. 1314.

WATERMAN, 5756—Single or double, excellent meals; private residence. FO. 8570

WATERMAN, 6926 — Attractive, private home, gentlemen; breakfast. CA. 0292R.

WATERMAN, 5025—Single room; excellent meals; congenial home; $25.

WESTMINSTER, 4540—Lovely 3d floor front; twin beds; board optional.

WEST PINE, 4511—Rooms; gentlemen; single and double; excellent meals; reasonable.

WEST PINE, 4548—2 connecting rooms; with bath; excellent meals.

ATTRACTIVE room, twin beds; excellent meals; very reasonable. FO. 6468.

ROOM—53xx west; lovely, in apartment; meals optional; private. FO. 0382.

ROOM—Large; private family; gentleman; excellent transportation. FR. 2550.

ROOMS FOR RENT—CITY

Central

EIGHTEENTH AND FRANKLIN—(N. w. corner), second and 3d floor rooms, inside toilets, electric, janitor on premises; rent very low. FARISH-KNAPP, 713 Chestnut. MA. 2686.

SLEEPING ROOMS—Hot and cold water, $2.50 week; also apartments; Devoe Hotel, opposite Union Station.

North

ATHLONE, 4251—Large 2d floor room; twin beds; garage; phone, $5.

BENTON, 1530—2 beautiful, large rooms; sink; bath; range; laundry.

BROADWAY, 2815 N.—2 rooms, bath first floor; hot water, $4.

DODIER, 1432A—Large front; bath; sink, $5. Apply 1915 Hebert.

FAIR, 4535A—Front south room; no other roomers. CO. 1196W.

FAIR, 4518—Attractive room; board optional; near bus, car.

GRAND, 1713 N.—Nice sleeping room, gentleman only; reasonable.

GREER, 3219—½ block Grand; sleeping; near bath; private; phone; men only.

KOSSUTH, 4441—Unfurnished room and kitchen; all conveniences.

LABADIE, 3948A—Couple; have spare room; north, south room; reasonable.

LEE, 4323—2 rooms for light housekeeping; no children.

MAFFITT, 3942—Two clean connecting, housekeeping; everything furnished; $3.50

MAFFITT, 3717—2 connecting front, with water; reasonable.

MARKET, 1215 N.—Housekeeping, sleeping; water in rooms; respectable.

MONTGOMERY, 1926—3 rooms completely furnished; $3.50 week, $12 month.

PALM, 3207—Room for gentleman, private family.

PLEASANT, 4201A—2 nicely furnished rooms; young couple preferred.

SPRING, 2432 N.—2 neat housekeeping rooms, 2 beds, white sink; reasonable.

STRODTMAN PL., 4337A — Lovely large room, every convenience; good transportation, near cars and bus; gentlemen, meals optional.

SULLIVAN, 3725A—Large front sleeping room; southern exposure.

SULLIVAN, 3929A — Neatly furnished front rooms; phone; reasonable.

Northwest

ARLINGTON, 2740A—3 furnished rooms; gas, electric, heat.

ASHLAND, 5236—Room, gentleman; home privileges. EVergreen 0788.

CORA, 1919—Second floor, front; furnished; housekeeping, $3; sleeping, $1.50.

COTE BRILLIANTE, 4719—1 or 2 girls; lovely room in private home; home privileges; 1 block north of Wellston car line.

COTE BRILLIANTE, 5959—2 housekeeping rooms; laundry; reasonable; adults.

COTE BRILLIANTE, 5979A — Sleeping room for rent; gentleman; $2 week.

COTE BRILLIANTE, 4756A—Furnished, 1, 2 or 3; range, sink; heat; garage.

CUPPLES, 4721—Entire 3d floor; sink, electric, gas; $4 weekly.

CUPPLES PL., 4763 — 2 housekeeping water; reasonable; conveniences; garage.

DERBY, 5338—Unfurnished large room, sink, gas, electric, $10 month.
FRANCIS-PERRY-RUTH, 110 N. 7th.

GERALDINE, 4905—4 rooms, bath, furnace; $20.

GERALDINE, 4536—1 large room and sun room; completely furnished. MU. 4346.

GERALDINE, 5011 — 2 or 3 furnished rooms; all conveniences; reasonable.

HAMMETT, 4851 (near Easton and Kingshighway)—1 or 2 ladies.

HAMILTON, 928A—Lovely front bedroom, ideal location; comfortable; $2.50. CAbany 0780R.

HAMMETT PL., 4833—Single room, private home; near bus. RO. 2682.

LEXINGTON, 4925—Bedroom, kitchen; private bath; modern; reasonable.

LOTUS, 5060—2 furnished rooms; second floor; Kelvinator; adults.

MARCUS, 1704—Modern 2-room suite, $5.50, and 4-room suite, $7; connecting twin sleeping.

NORTHLAND, 4753—2 large clean housekeeping; sink, range, bath.

NORTHLAND, 4828—4 unfurnished rooms, furnace; bath; electric; adults only.

PALM, 5145—2 nicely furnished rooms; kitchen privileges. MU. 0513.

RAYMOND, 5133—Large front for two; excellent meals; home-like.

ROBIN, 5420—2 rooms, private entrance, electric refrigeration; reasonable; modern

ST. LOUIS, 5256A—Front bedroom, neatly furnished; private home; reasonable.

SHIRLEY PL., 4638—2 connecting front rooms, sink, stove; Marcus bus.

THEODOSIA, 5853A—2 light housekeeping front rooms; nicely furnished.

UNION, 2418—2 rooms, sleeping porch; furnished; private home.

FURNISHED for light housekeeping or sleeping room. 5012 Alcott av.

ROOMS FOR RENT—South

ACCOMAC, 2844—Newly decorated, first floor front; housekeeping; well furnished

ALFRED, 3125—2 unfurnished rooms, in private home, for housekeeping.

ALLEN, 2633—2 connecting rooms; private entrance; $11.

ALLEN, 2732—3 large unfurnished rooms; bath; garage; adults.

ANN, 2710A—Attractive front sleeping; suitable for 2; reasonable. GR. 4796.

ARSENAL, 3546A—Near Grand; housekeeping; sink; lady employed.

ARSENAL, 701—Two newly decorated, housekeeping; bath. LA. 9408.

BLAINE, 3909—1 neatly furnished housekeeping room.

BLAINE, 3642—Bedroom, connecting kitchen, furnished or partly furnished.

BOTANICAL, 3643—Beautiful; far above average; private lavatory; conveniences; breakfast optional. PRospect 4571.

BOTANICAL, 3821A — Large, attractive sleeping; close to bath; phone; reasonable

BOTANICAL, 3873—Nice large; also hallroom; private entrance. LA. 3704.

CALIFORNIA, 2804A—Gentlemen; twin beds; breakfast optional; reasonable; car and bus.

CAROLINE, 3557 — 2 connecting housekeeping; also basement rooms. GR. 9625.

CASTLEMAN, 4056—Connecting front, $4; others $3.75, $3.50, $2.50.

CASTLEMAN, 4023—2-room suite, sink, range; in small adults family.

CASTLEMAN, 4003A—1 housekeeping, near cars, busses, stores; low rent.

CLEVELAND, 3652—Cheerful housekeeping; also sleeping; good transportation; very reasonable.

CLEVELAND, 3666—Cheerful room in quiet home; meals optional.

CLEVELAND, 3951—1 or 2 neatly furnished front rooms and kitchen, sink.

COMPTON, 1915 S.—Single or connecting housekeeping room; clean and reasonable.

CONNECTICUT, 4126A—Nice room, 1-2 ladies; reasonable; good location.

CONNECTICUT, 4050—2 large furnished front; sink; private entrance; reasonable.

DELOR, 4400—Room, kitchenette, furnished complete; decorated; garage; adults.

DE TONTY, 5952A—Nice front; private family; no other roomers. GR. 5340.

DOVER, 446—Large living, bedroom, bath, kitchen, garage. RI. 6265.

EADS, 3441—2 private rooms, completely furnished.

EIGHTEENTH, 2437 S.—Two furnished rooms, quiet, nice furniture, large yard. GRand 0668.

EIGHTEENTH, 2344 S.—Light housekeeping; hot water, bath.

FAIRVIEW, 3660A—Nice, pleasant sleeping room; private; $2.50.

FLAD, 3845—Lovely, homelike; employed girls; Park car; phone; private.

FLAD, 4012—One lovely south unfurnished room; employed adults.

FLAD, 3828—Clean, attractive; gentleman preferred; private; laundry; garage.

FOLSOM, 3620A—Neatly furnished housekeeping rooms.

GRAND, 2149 S.—Nice, furnished, sleeping; with radio; $3; private family.

GRAND, 3196A S.—Two large connecting, al conveniences, sleeping.

HALLIDAY, 3514—Front; clean; private home; near Grand; references.

HARTFORD, 3854—Large south room; private family; reasonable.

HUMPHREY, 3669—2 or 3 housekeeping; unfurnished; heat, light, gas furnished; phone; garage.

HUMPHREY, 3719 — Neatly furnished south front; gentleman preferred; garage

IDAHO, 4509—2 housekeeping; garage; private.

IOWA, 3608—Lovely large sleeping; convenient location; lights, gas, linens.

IOWA, 3608—Lovely large sleeping, convenient location; lights, gas, linens.

JEFFERSON, 1802 S. — 2 large front housekeeping; phone; 3-4 persons.

JUNIATA, 3651—Room; 2d floor; gentleman; all conveniences; $2.50.

JUNIATA, 6017—Room, kitchen; unfurnished; modern bungalow; gas, electric.

JUNIATA, 3878 — Lovely room; private home; no other roomers. LA. 3122.

JUNIATA, 3537A—Room for 1 or 2 men; call or phone, PRos. 2544.

KEOKUK, 2220—Large sleeping room, single bed, bath.

LAFAYETTE, 2849 — Clean, warm; washer, radio; housekeeping, $3.50; with kitchenette, $4; sleeping room, $2.

LAFAYETTE, 2703 — Rooms; sleeping; housekeeping; $1.50 up; apartment; heat, sinks; children welcome.

LAFAYETTE, 3130 — Second floor; 3 rooms; unfurnished; light, heat, gas.

LAFAYETTE, 3244—Single housekeeping, porch, sink, phone, washer, adults.

McREE, 4307—Large sleeping room; good transportation.

MAGNOLIA, 3516—Large, cheerful 2d floor front; modern; private home; 1 or 2 persons; reasonable. PR. 4583.

MAGNOLIA, 3435A—Front hall room; private family; 3 car lines; $2.

MAGNOLIA, 2914—With or without board. LAclede 2432.

MAGNOLIA, 3518—1 or 2 lovely, large rooms, gentlemen; no other roomers.

MENARD, 1604A—2 furnished rooms and kitchen; couple.

MISSOURI, 1219—Connecting rooms, 1st, 2d floor front; housekeeping; conveniences.

NEBRASKA, 2134—2 or 3 rooms furnished complete for housekeeping; adults only; private.

NEBRASKA, 1714—South-exposed room, nicely furnished; two cars, LA. 7736.

OREGON, 2222A—Small sleeping room; $1 week; private home.

PARK, 3449A—Front room, twin beds, $2.50 each; also a single room.

PESTALOZZI, 3429—Room for 2 gentlemen; private home; good meals.

PORTIS, 3157—Neatly furnished front room; gentleman preferred; private residence.

PRESTON PL., 1739—Comfortable sleeping room; ideal location. GR. 8084.

RUSSELL, 2732—Comfortable housekeeping; water; $3.50, $3; small, $1.50.

RUSSELL, 2846—Large clean housekeeping, $3.50; sleeping room, $3.

RUSSELL, 2853—Connecting or single housekeeping; washer; reasonable; phone.

RUSSELL, 4132—Two housekeeping, hot water, phone; couple; garage.

RUSSELL, 2646—Large and medium size housekeeping rooms. GR. 3334.

RUSSELL, 3616—2 unfurnished rooms, heat, light, gas; reasonable; adults.

RUSSELL, 4048—

BUILDING MATERIAL FOR SALE

See Us for Your
BUILDING MATERIAL
Heating and Plumbing

Lumber

2x4—6 foot — — — — — —9c
2-6—10 feet — — — — — — 27½c
1x8—No. 2 Sheeting, 100 sq. ft. — — — — — $3.50
1x6—No. 2 C. M., 100 sq. ft. — — — — — $3.60
New Millwork of All Kinds.

Plumbing & Heating

New Radiators and Boilers
Gas Heaters — — — — — — $4.25
Toilet Outfits, complete — — $12.50
42-Inch R. R. Sink — — — $11.25
All Our Plumbing and Heating Is Grade A Merchandise—No Seconds.

We guarantee all our Merchandise.

ANTON BEFFA & SONS
CEntral 3320 1240 N. JEFFERSON CEntral 3321

BUILDING MATERIAL For Sale

New Millwork
2'4" x 4'6" 2-light window and frame— 4.75
French Doors, 1'4"x6'8" Pair — 7.00
Panel Doors 2.50 up
ANDREW SCHAEFER 4300 Natural Bridge COlfax 0375 - 0376

1⅜-inch PORCH SASH (20847½), Each — — — — $1.39
6-14 Casement Sash (3x3) Pr. $2.75
French Doors 2'8"x6'8" — — $4.85
PANEL DOORS (All Sizes) — — — $1.50 Up
FIRST QUALITY ROOFINGS
Heavy Lock-Fast Hex Shingles $3.68 Sq.
Brick Siding (all shades) —$5.50 Sq.
85-Lb. Roll Roofing — —$1.38 Roll

RED E MADE
3509 LEMP LA. 2156

BEEN AWAY, just got back, Nothing to do but ball the jack, Lumber, brick, stone, galore; Selling cheap and wrecking more, Cut this out it will do to keep, Let competitors read and weep.
WALDRON WRECKING CO., 4010 Clayton. JE. 5654.

BEDS—In a-dor; two styles; cheap. 4547 Shenandoah. FR. 6055.

BRICKS—Hard, red; cheap for quick sale. 1700 N. Broadway. GArfield 9058.

BRICKS—Hard, 50,000; priced right. WE. 1083. East 870.

BUILDINGS Wtd.—To wreck; pay cash; call Swifton 2031.

DIMENSION LUMBER—1x10 sheeting, wall board, drop siding. 4401 N. First st.

DOORS—300, 25c each; small window-glass 5c each; 100 stone-cut stone steps, bargain; 10 tons of I-Beams; 200,000 brick. Waldron Wrecking Co.

DOORS, windows, lumber, all dimensions; cheap. 21st and Chouteau. GA. 6270.

DRAIN TILE—6-inch; 8c per foot; 4-inch drain tile, 4½c per foot. EV. 3544. 3922 Jennings rd.

HAVE site of building being wrecked, 702 N. Broadway; brick, windows, doors, lumber.

LUMBER—Sash, doors, heating plants and plumbing; wrecking building; must move material quick. 1700 N. Broadway. GArfield 9058.

LUMBER — All dimensions, doors, windows, cheap. 2520 S. 11th st.

PLATE GLASS—52x76, 50x74, also glass door frosted, for partition, brick, lumber, windows, cheap. 21 S. 15th st. CE. 6009.

250,000 HARD good quality whole brick. 1310 N. Jefferson.

FURNACES WANTED

FURNACES Wtd.—Hot-water, hot-air and steam; all sizes. Schmidt Bros., 4371 Laclede av. Phone JE. 2906.

FURNACES FOR SALE

FURNACE—In first class condition, $15; also many others; hot water, hot air and steam. Schmidt Bros., dealers in new and used heating plants; also installed air-conditioning; 25 years in business. 4371 Laclede av. JE. 2906.

FURNACE—Hot-water, 6 radiators and accessories; reasonable. Call after 5 p. m., 6007 Garesche.

MISCELLANEOUS WANTS

ALUMINUM, copper, brass, lead, auto batteries, radiators, sacks, iron wanted; pay cash. ABC Co., 1200 Gratiot. CE. 4636.

CAMERA Wtd.—Photo, developing and printing equipment. CA. 9495. FO. 5022.

CHILDREN'S SLIDE wtd.—Call GR. 2537.

ELECTRIC LIGHTING PLANT — Used; must be not over $35. GRand 9255.

FANS, tools, shotguns, men's suits. Economy Loan, 6234 Easton. FO. 9078.

POPCORN MACHINE Wtd.—Used; A1 condition; cheap. PRospect 9091.

SAFE Wtd.—Second hand; cheap. Give inside dimensions. GA. 9988.

TRIPLE MIRROR Wtd.—Reasonable. RI. 9050.

WARDROBE TRUNK Wtd.—Good condition; reasonable. CAbany 5281W.

MISCELLANEOUS FOR SALE

AIR HOSE—5c a sq. ft. Leader Jobbing, 1411 Franklin.

ANTIQUE SHOTGUN—And rifle; $25. 5701A Dewey, after 4 p. m.

ASBESTOS SHINGLES—11 squares, $2.50 per square. 3712 Texas.

ASHPITS—Galvanized, corrugated. American Iron Co., 4020 Easton. FO. 6643.

AUTO GLASS PATTERNS—1930-35, practically new; two motor glass machine. Wagner Gear Co., 3214 Locust st.

BRICK MASTIC ASPHALT—Floor tile, last almost indefinitely, beautiful patterns for kitchen, bathroom, sun parlor, offices, store rooms, laid over wood floors; cost (installed) very low. Mo. Steel & Wire.

BAKER'S dough and cake mixer, entire equipment for bakery. 2301 Clark.

BATH TUBS—Kitchen sinks, toilets, Arcola heater, tanks, boilers, furnaces, lockers, cases, shelving, bargains. 3635 Laclede.

BEFORE BUILDING NEW Home, hunting lodge or club, see wonderful Bennett fireplace, heating unit displayed here; prices low, cuts fuel cost, free catalog. Mo. Steel & Wire Co., 1406 N. Broadway.

BUILDING—Portable; steel trus, 60 ft. by 60 ft.; cheap. Box M-41, Post-Dis.

Built-In Bath Tub, $15
INDEPENDENT, 1119 CHESTNUT

CAMERA—4x5; double extension bellows, reversible back; lens, 2 plate holders; $15. 4537A Fair av.

CEILING FANS—Two, Century, 60-inch; like new. 7835 Manchester av.

CHAIRS, folding and straight; in and outside tables, umbrellas, electric beer cooler and large commercial icebox; terms. 3340 S. Kingshighway.

CHAIRS—Two dozen new, imported bentwood, $30 per dozen. CH. 5886.

CORRUGATED roofing, ridge roll eaves, troughs, conductor pipe, ash pits and steel metal goods. Mo. Steel & Wire.

DISHWASHER—$5; fits any sink; $40 value. INDEPENDENT, 1119 Chestnut.

DERRICK—Stiff leg, with 75-ft. boom; complete with bull wheel, sheaves, etc. Smith-Brennan Pile Co., 4000 N. First. CO. 1550.

DOG KENNEL—Non-climbable fence. Catalog mailed. Mo. Steel & Wire Co.

ELECTRIC WATER SYSTEM—Automatic, new, $37.50. Independent, 1119 Chestnut

ELECTRIC TRAIN, also Sonora Victrola records; cheap. Call GR. 9459.

FIRE HORNS—Large, 14-prong, one large elk head; one large mounted eagle. FO. 7275.

ENAMEL—Apple green; $1.20 per gal. Mo. Steel & Wire Co., 1406 N. B'dway.

EXTENSION Ladders, hardwood, 38c foot; new. Independent, 1119 Chestnut.

FLOORING—Rubber, beautify your home, office or store; long wearing, resilient and easy to keep clean, $3.50 per sq. yd. and up installed. Mo. Steel & Wire Co.

GALVANIZED flat sheets; seconds; new stock, most all sizes and gauges, cut square; no holes or wrinkles; bargain. Mo. Steel & Wire Co. Catalog mailed.

MISCELLANEOUS FOR SALE

RUBBER
HOSE
REMNANTS
Air, Gasoline, Garden, Suction, Discharge, Fire, Oil, Steam, Spray, Brake, Syphon, Water, Chemical and Fittings.

CLOTHESLINE POSTS
Ornamental Top—95c EACH—2 Hooks

RECONDITIONED
PIPE
FITTINGS—VALVES

Goldstein-Schwartz Sales & Hardware Co.
1305 N. Broadway, St. Louis, GA. 1505

FLOOR CASES—6-ft. counter cases, counters cheap. PA. 5378W.

GARDEN HOSE—50 ft., $1.65, with couplings. Leader Jobbing Co., 1411 Franklin.

GOLF SET—Complete, Walter Hagen; also 2 lady's spring coats, 42 gray, 14 black. 1203 Hamilton. CA. 1525M.

GOLF BALLS — Good; 70 for $7. 3201 Werder dr., Carsonville, Mo.

GRAFLEX—4x5, Series D; F45 lens. Box L-28, Post-Dispatch.

HEATING PLANTS
Let us replace or repair your broken boilers and radiators. Complete heating units installed and guaranteed. Get our prices first.
ST. LOUIS WRECKING & SALVAGE CO., 311 S. 14th. GA. 8214.

HEMSTITCHER — SINGER; A1 CONDITION; CHEAP. 4116 ALASKA. RI. 0407W.

HOOVER SWEEPER—Philco radio, typewriter, electric grill. 1264 Goodfellow.

HOSPITAL bed, adjustable head and foot. ROsedale 0328.

HOT-WATER HEATERS
COAL, $5.50 GAS, $4.05
KEROSENE, $16.50 GASOLINE, $11.75
ELECTRIC BARGAIN
INDEPENDENT, 1119 CHESTNUT

HOSPITAL BED—Hospital furniture. 2024A Palm st.

HOT BED SASH—4'x6'; with glass; $3.50. 3834 Market.

House Paint, $1.49 Gal.
SPECIAL, $2 VALUE
INDEPENDENT, 1119 CHESTNUT

INVALID WHEEL CHAIRS, beds, commodes, crutches, etc. JE. 1768. 4219 Olive

Kitchen Sink, $10.45
INDEPENDENT, 1119 CHESTNUT

LADDERS of quality. Complete line for all purposes. Extension 28c ft. Missouri Steel & Wire Co. Catalog mailed.

LAUNDRY TUBS—2-part; double faucet; $9.85. INDEPENDENT, 1119 Chestnut.

LAWN MOWERS—Power; new machines; 1936 models; guaranteed; $125. Chas. G. Kruckemeyer Mach. & Parts Co., 6119 Minerva, Wellston.

LAWN MOWER sharpening, parts for most makes; Elipse power mower sales and service. Lang Saw Co. CE. 5222.

LAWN MOWER SHARPENER—Icebox, 30 volume encyclopedia. 5412 Neosho.

LAWN FENCING—Ornamental; 5½c per foot; real bargain. 2621 Olive.

LENS—F3.8, portrait; will cover 11x14 plate; $100. Also combination movie camera and projector, with films. 1470 Goodfellow av.

MICROSCOPE—Spencer, bargain. Dr. Cates, 1119 Ambassador Bldg.

MURIATIC ACID—50c gal., 5 gal., $1.75. Missouri Steel & Wire, 1406 N. B'dway.

NATIONAL COUNTING SCALE—For stock room purpose. 3305 S. Broadway. LA. 8751.

NEGATIVE GLASS FOR SALE
All sizes up to 18x22. See Mr. Yetter, Post-Dispatch, Auxiliary Plant, 4336 Duncan Ave.

NEW MODEL, 200 multilith machine; priced right. E. H. Golden, JE. 0524.

ON DISPLAY—1936 model Lawn-Boy, $110. Schneider Sales & Service, Inc., 4919 S. Kingshighway.

PAINT—5000 gallons; hy-grade house; also enamel; low price. Soil-Madden R. R. Salvage, 616 S. 7th. CH. 7341.

PAINTER'S STAGE—Complete, 3 falls of rope, extension ladders, cheap. GR. 6621

PAINT—All colors, 75c a gallon. Leader Jobbing Co., 1411 Franklin.

PAULINS—New khaki duck; 12-oz.; waterproof; heavy brass eyelets; 7'x9', $2.52; 12'x16', $7.68; can make any size, 4c sq. ft. Mo. Steel & Wire Co.

PING-PONG TABLE—5-ply, 5x9, 6 folding legs. 5527 Ulena, RI. 4648.

PIPE IRON FOR ALL USES. Also Fittings; Reconditioned and Guaranteed. I-Beams, Angles, Channels, Rods, Tanks, Boilers, Radiators, Etc.
WOLFF PIPE & IRON CO.
120 Tyler St. CEntral 5150

CENTRAL PIPE AND SUPPLY
SECOND-HAND PIPE.
Radiators, building irons, angle beams, reinforcing rods, belts, fittings, all kinds; tanks, motors and machinery.
2109 N. BROADWAY. CH. 9125.

PIPE—New, black and galvanized; fittings of all kinds; wholesale prices. INDEPENDENT, 1119 CHESTNUT

Pipe Furnace, $29.75
INDEPENDENT, 1119 CHESTNUT

PLUMBING-HEATING
AT WHOLESALE PRICES
Send for Free Catalog
INDEPENDENT, 1119 CHESTNUT

PIPE—Used, all sizes; fittings. St. Louis Iron & Supply, 16th and Clark. GA. 9058

POCKET KNIVES—Closing out 500 dozen, 200 dozen scissors. 2621 Olive.

POOL TABLE—FULL SIZE; COMPLETE; CHEAP. RI. 5406.

POP CORN MACHINE—Lawn mower machine, $5 each. Monday. 4528 Easton (rear).

POPCORN AND PEANUT MACHINE — All electric; take good, standard scale in part payment. 1904 East Grand.

POWER MOWERS—Power garden tractors, all prices. Steiner, 5751 Easton av.

REBUILT power lawn mowers, $30 up; new Moto-Mowers from $79.50 delivered. K. L. Keller, Craig rd., Creve Coeur, Mo. Phone WEstmore 326.

RIFLE—Marlin 22; Tuxedo 38; fan; tools. 1289 Arcade Bldg.

ROCK WOOL and Zonolite home insulation. Mo. Steel & Wire Co., 1406 N. B'dway.

READY-BUILT fireplaces make old homes beautiful; for living room, den, rathskeller, study, etc.; installed in an hour; low cost; see display; free catalog. Missouri Steel & Wire Co., 1406 N. B'dway.

ROOFING PITCH—Asphalt and coatings, roofing and building papers. Missouri Steel & Wire Co. Catalog mailed.

ROOFING PAPER—69c roll. Leader Jobbing Co., 1411 Franklin.

RUBBER Floor Tile—Beautify your home, office or store; visit our display room. Low cost (installed). Mo. Steel & Wire.

SEPTIC TANKS—Heavy copper bearing steel. Mo. Steel & Wire. Catalog mailed.

SEPTIC TANK—200-gallon; steel; $16.80. INDEPENDENT, 1119 CHESTNUT

SEWER PIPE—Soil pipe and fittings; new, wholesale. Independent, 1119 Chestnut.

SHEETING, toweling, remnants; bargains. Cerf Bros. Bag Co., 4th and Barton.

SHOTGUNS—Rifles; unredeemed; fishing tackle, Feariman, 1701 Market st.

MISCELLANEOUS FOR SALE

NEW MARKET HARDWARE CO.
SARAH AND LACLEDE We Deliver FRanklin 1720

WE MANUFACTURE VENETIAN BLINDS DEALERS SOLICITED

GRASS SEED!
Our Famous Brand 'Shurlawn' Mixture, lb. 15c
Kentucky Blue, lb — 20c
White Dutch Clover, lb. — 35c
Sheep Manure, per 100 lbs. — — — — $1.89
Crushed Limestone, per 100 lbs. — — — — $1.50

SCREEN WIRE

Black	12 Mesh. Sq. Ft. —	1¾c
Galvanized	16 Mesh. Sq. Ft. —	2¾c
Bronze	16 Mesh. Sq. Ft. —	5c

CUT PIECES SLIGHTLY HIGHER
SCREEN FRAMING With beading, 100 lineal ft $2

Double Coil Gas Water Heater
With large double copper coil. Special
$3.89

Laundry Stove
2-burner Gas Laundry Stove on high legs.
$2.69

Bedroom Fixture
Ivory and polychrome 2-light Ceiling Fixture, very specially priced — — — — 59c

FINEST 'A' GRADE
No seconds or light weights here!
Just a special on a quality 42-inch Colonial Apron Sink.
$12.50

Sink Cabinets, $10.95 Up
INDEPENDENT, 1119 CHESTNUT

$60 BUYS tables, motor, mill, chemicals; miscellaneous. Bishop, 4169 Delmar.

SONOTONE—Latest bone conducting hearing aid for sale. Demonstration and trial. Box L-40, Post-Dispatch.

SPECIALS—Light wall board, 48 in. by 96 in., 45c sheet; fir, 3-ply wood veneer, ¼-in., 4½c sq. ft.; also insulation and wall board, 4 ft. wide, 6 to 12 ft., at interesting prices. Mo. Steel & Wire.

THEATER CHAIRS—1600 used; splendid condition; over 600 with ⅜" backs and upholstered seats. Am. Seating Co., Phone NEwstead 1156.

THEATER CHAIRS—300, with upholstered back; in good condition; very low price. BENSINGER, 10th and Market.

TOOLS—Job lot. 5237 Wabada. Call Sunday, 9 to 12.

TOPS—All makes of cars; upholstering and seat covers. FR. 7481. 3219 Easton.

TRUNKS — Wardrobe; like new. 3833 Olive. JEfferson 5627.

TRUNK—Wardrobe; medium size; good condition. 4366 Manchester.

TWO MOTION PICTURE PROJECTORS—Powers; drilled for sound; running condition; 1 compensarc; 30 costumes. Make offer. 1470 Goodfellow av.

TWO PORTABLE De Vry moving picture projectors; amplifier, speaker and screen; same as new; cheap. Box 82, Steelville, Mo.

USED PLATE GLASS—For sale; 5'x6'6", 4'6"x5'. 1914 Biddle, Becker.

WALLPAPER and paint; very cheap; open Sunday. 4555 Easton.

WE make our own paints, white lead, compound $8 per 100 lbs.; per gal. pure linseed oil, 75c; turpentine, 55c; spar varnish, $2; 4-hour enamel, $2.25-$1.75; gloss paint, $1.25; varnish, $1.25; screen paint, black, qt., 35c; prices good all week. Mechanics Paint Co., 715 Franklin av. Phone GA. 6820. We deliver.

WILL sacrifice for cash, 7 pool tables, 1 billiard table and accessories. Hotel Emerson, Mount Vernon, Ill.

WINCHESTER shot gun, model 12 pump, $33; Remington automatic shot guns, 3 or 5 shot, $35; specialty gauge, choke and barrel length; Winchester model 54 rifles, any calibre, $46; new. In original factory package. T. A. Stewart, 833 N. Temple, Indianapolis, Ind.

White Lead, $9.50
PER 100 POUNDS FIRST QUALITY
INDEPENDENT, 1119 CHESTNUT

ROOFING MATERIAL

5 Gallons Asbestos Roof Coating, $1.19
Schulte Hdwe. & Pt. Co.
2835 N. UNION. EV. 5500.

SAFES

SAFES and safe cabinets; large selection; like new; at great savings in price. BENSINGER, 10th and Market.

SEEDS, PLANTS AND TREES

ROSE BUSHES, 20 CENTS EACH. Fifty 15c each, postpaid, 2-year-old budded plants. Red, Douglas Hill, deHollande, deFrance, Key, Hadley, Charlemont, Sensation, Radiance Ami Quinard, Grenobie, Lucile Rand, Patience, Pink, Dichester, Henry Morse, Henry Boles, Radiance, McFarland, Betty Suttor, Chas. Bell, LaFrance, Willowmere, Dorothy Roberts, Butterfly, White, Abolt, Kaiserine, Druschki, Konigin Luise,, Orphelia, Edel. Yellow: Pernet, Luxembourg, Sunburst, Roslyn, Talisman, Hoover, Orange, Uprichard, Nellie Perkins, McGredy Van Rossom. Polyanthas. Edith Cavel, Geo. Elger, Ideal, Katherina Zeimet, Sweetheart, Eblouissant. Climbers: Red Radiance, Paula Searles, Silvermoon, Mareschal Neil, Talisman, Hoover, Sunburst, Kaiserine, Rose Marie, Primrose. Orders booked on below conditions. No order will be accepted for less than 10 plants. Warranty: All plants are guaranteed true to label, and to be satisfactory upon arrival only. We reserve the right if sold out of a variety to substitute. Rush your order. ROSE HILL FARM, Box 927-S, Tyler, Tex.

EVERGREENS, shrubs; fruit and shade trees. L. F. Dintelmann, Belleville, Ill.

FERTILIZER—$3.50 per ton; 3-ton loads, $9. WYdown 0352.

GRAPEVINE PLANTS — Niagara Falls, Concord, 10c. 1340 Tamm av.

LOMBARDY POPLARS — 25c up, silver maple, 25c up; barbery hedge, 20c; lawn seeding, rich earth, also fertilizer for lawn and gardens. Elbert Nursery, Affton, Mo., 5 blocks west of Gravois, on Rock Hill rd.

ROSES—2 years, 30c; evergreens in large variety, up to 5 ft. in height, $1.65; maple trees, 12 ft. high, 75c; hardy perennials, 10c each or $1 dozen; shrubs 40c. Gern. Affton, Mo. SWifton 2371.

ROSES—2 years; field grown, 6 for $1; 10 Lombardy poplars, $1.50; red flowering dogwood, 75c each; shrubbery, 10c up; evergreens, 25c up. Schrick Nursery, 9500 Page. WA. 9632.

SHADE TREES — All kinds; evergreens, shrubs, roses. McGovern Nursery. Evergreens low as $1. Harwood-Manchester. Kirkwood.

STRONG MAPLE and sycamore trees. Fred Ramming, Bellefontaine rd.

STORE AND OFFICE FIXTURES

Wanted

ICE CREAM CABINET Wtd.—Eight-hole. Phone REpublic 0995.

OLD STONE Wtd.—Suitable for trim. Call EVergreen 3377.

RESTAURANT FIXTURES Wtd.—Box L-281, Post-Dispatch.

For Sale

McCRAY GROCERY REFRIGERATOR—7-glass service doors, thoroughly overhauled, $50. McCray Ref. Sales Corp., 1915 Washington.

20 SETS of bars to select from, as low as $40; chairs, tables, steam table, etc. Peerless, 1900 Locust.

SAVE MONEY—New freezers, butcher boxes 25 to 40 per cent less. Peerless Fixture Co., 1900 Locust.

NEW FOUR-DRAWER steel filing cabinets, $9.75 each. Phone GRand 3753.

BAKERY FIXTURES—One 10-ft. model top counter with glass guards; one 12-ft. model top back counter with mirror; 2 showcases. Apply 4419 Fair.

BEAUTIFUL FIXTURES—For ladies' or gents' store; complete; carpeted floor; sacrifice $300; must be sld today. Open 9 to 1. 311 N. Grand.

BUTCHER BOX, 12' freezer, coffee mill, grinder, register, blocks, shelving, scales, fish boxes, electric saw; latest; sell cheap. 1900 Locust.

MISCELLANEOUS FOR SALE

WE GIVE EAGLE STAMPS

83 BRAND-NEW ACID-RESISTING SINKS



$17 Value Sinks 42-Inch. While they last — — — $7.95
$22 Value Sinks 52-Inch. While they last — — $10.95

QUALITY GRASS SEED



	1 Lb.	5 Lbs.
Choice Lawn Mixed Seed	15c	70c
Kentucky Blue Grass	25c	98c
Rye — —	15c	60c
Clover —	39c	

Vigoro — — 5 lbs. 45c; 10 lbs. 85c
Sheep Manure 5 lbs. 23c; 10 lbs. 40c
Peat Moss — — — — 49c Bushel

SHERWIN-WILLIAMS
FAMILY PAINT
Family Paint may be used with satisfaction on interior or exterior surfaces where a high-grade paint is desired and affords the utmost in surface protection for the money. It will cover approximately 600 sq. ft. per gallon, one coat.
Regular Colors . . $2.20 Gal.
Ask or write for your copy of "The Home Decorator."



Visit Our Complete Electrical Display Room for Good Selection



Modernistic Bright Glow Kitchen Light. White enamel holder and highly polished crystal bottom.
$1.35 Value Only 99c

HARDWARE and TOOLS



STEPLADDER— 5-foot, sturdy, full rodded, with pail shelf — — — 89c
12-Ounce Linen Mop 9c

Trade In Your Old Plumbing Fixtures
THRIFT HARDWARE & SUPPLY CO.
MAIL ORDERS FREE PARKING
4556 EASTON AVE. THE WHITE BUILDING
FOREST 6220 WE DELIVER
OPEN THURS. & SAT. EVENINGS TILL 9 P. M.

You Hit The Spot.
TO SAVE MONEY WHEN YOU COME TO KOPMAN BROS. WHERE PRICES ARE ALWAYS RIGHT

CABINET SINK



20x42, swing spout faucet. As low as $27.95

MODERN BATHROOM OUTFIT



Complete. As low as $36.75
Others equally low priced

See them on display.
MODERN SINKS—42 to 60-inch sizes as low as $7.85
Substantial Allowance on Your Old Plumbing Fixtures.
SHOP ELSEWHERE, THEN SEE US BEFORE YOU BUY.
KOPMAN BROS. 2014 FRANKLIN AV. GArfield 8227
WE GUARANTEE ALL MERCHANDISE

USED AND FLOOR SAMPLE CLEAN-UP
1 Walnut Executive Desk.
2 Oak Flat Top Desks.
2 Steno. Desks, Walnut Finish.
3 Legal Filing Cabinets, green.
4 Letter Filing Cabinets, Steel, Oak finish.
We Specialize in Rentals
Skinner & Kennedy
4th & St. Charles

OFFICE FURNITURE
Reconditioned and New
DESKS, CHAIRS, FILES, STORAGE CABINETS.
There Are Always Bargains at
S. G. ADAMS CO.
512 N. Sixth st. MAin 2215.

GLOBE FIXTURE CO.
STORE FIXTURES
700 FRANKLIN AV. CH. 3933

BUTCHER BOXES, butter boxes, freezers, any size; low as $25; slicers, scales. Peerless, 1900 Locust.

CAFE EQUIPMENT—Steam table. Quick Meal oven. PA. 2335W.

ELECTRIC FOOD CASE
WITH BUILT-IN FRIGIDAIRE
For fresh meats, sausages and dairy products; one of the most beautiful porcelain display cases on the market; operating on only a few cents a day; made in many styles and sizes; selling at such low prices that this marvelous value will astonish you; don't fail to see this case before you buy; the terms are most agreeable. BENSINGER, 10th and Market.

CASH REGISTERS
10,000 SECONDHAND
NATIONALS AND REMINGTONS
AT BARGAIN PRICES.
Cash Paid for Old Registers.
THE NATIONAL CASH REGISTER CO.
1112 Olive. CEntral 3060.

AT FRACTION OF THEIR COST
National Cash Register
500 TO CHOOSE FROM
For any kind of business; guaranteed for one year; rebuilt, reconditioned; bargains. BENSINGER'S, 10th and Market.

CASH REGISTERS at lower prices; guaranteed 1 year; terms; service. Argo Cash Register Co., 819 N. 8th. CE. 7030.

CASH REGISTER—Cheap; electric piano, $8. 2810 N. 19th st.

CHAIRS—50; Vienna, and tables; used. 201 S. Jefferson.

COFFEE MILL—Bailey electric, 110-volt; also 1 meat grinder. 3305 S. Broadway. LA. 8751.

DESKS
Used desks, chairs, files; always bargains at Stern Fix. Co., CE. 5444, 700 Delmar.

DESKS! DESKS! DESKS!
Flat, $8.95 up. 1834 Locust. GA. 8145.

DICTAPHONES, mimeographs, multigraphs and parts, Kardex flies. Pruitt, 1422 Olive.

DRUG FIXTURES — Soda fountain, new, used, McKesson-Merrell Drug, 2 N. 4th.

ELECTRIC FOUNTAIN, back bar, ice cream cabinet, drug store fixtures, floor cases, register, filing cabinets, steel desk, chairs, typewriter; adding machine, safe; other items. 1900 Locust.

HUSSMAN DISPLAY CASE—6-foot. Sunday a. m.; $60. 4359 Delmar.

ICE CREAM CABINETS—6 and 4 hole; like new; real bargains. Bensinger's, 1007 Market.

ICE CREAM FRIGIDAIRES—2 and 4 hole; good condition. 1301 Ohio.

KARDEX cabinets, any size, bought, sold or exchanged. CEntral 0702.

KARDEX CABINETS — Desks, tables, chairs, files, lamps, etc. CE. 0702.

MODERNISTIC BAR—Steam table, cooler, booths, chairs, tables, register; make offer; terms. 2638 Armand pl.

OFFICE FIXTURES SOLD BOUGHT
PRICED RIGHT—GAR. 8533.

HOLSTEIN FIXTURE, 1001-03-05 N. 6th.

PARTITIONING—100 ft.; mimeographs, desks, chairs, Clark-Peeper, 209 N. 4th.

RESTAURANT, SANDWICH AND HAMBURGER OUTFITS
Tremendous stock of new, used and repossessed equipment; anything you need at such low prices; cash or terms that will surprise you. See us for bargains. BENSINGER'S, 10th and Market.

RESTAURANT FIXTURES—Slightly used, 10 stools, lunch counter, tables, chairs; very reasonable. 1521 S. 39th.

RESTAURANT and popcorn machine fixtures. 9600 St. Charles Rock rd., 2 blocks south to Coles av., Sunday.

SHELVING—Grand Rapids cases, tables, cabinets; sacrifice. Mideo, 1511 Washington.

SHOW CASES—Tables, filing cabinets, etc. Apply at once. Barney's, 10th and Washington

SODA FOUNTAINS—Electric; various sizes and makes; like new; real values. Bensinger's, 1007 Market.

SHOW CASE—10-glass, 4' to 10' long, $2.50 foot. GRand 9255.

SODA FOUNTAIN—12 feet long, electric Bobtail, backbar, wall case, tobacco wall case to match, complete fountain equipment, mixers, etc.; also electric popcorn machine. 251 Lemay Ferry rd.

STEAM TABLE—Counters, cases, shelving, chairs, tables, lumber. 5355 Easton

STEEL SHELVING—1 unit, with partition, 24x73x96 inches; Triner U. S. Gov. approved 50 lbs. parcel post scale; like new; also freight scale, Dalton adding machine, glass panel partition. Monday, 3421 Rutger.

STORE AND OFFICE FIXTURES

For Sale

SODA FOUNTAIN—6 ft.; carbonator, back bar, restaurant tables, chairs, etc.; victrola. Linders, Woodlawn, Manchester.

STORE FIXTURES
Used tavern, restaurant, butcher, grocery, delicatessen; always bargains at Stern Fixture Co., CE. 5444. 700 Delmar.

STEAM TABLE and broilater; bargain. 3414 N. Union.

STORE COUNTER—14-foot. $7.50. MODERN, 3834 Market St.

WALLCASE, showcase, Neon sign, desk, chairs, bargain. 6911 Page.

Beauty Shop Equipment

CROQUINOLE permanent wave machine, $35. 2920 S. Jefferson.

1 SHELTON croquinole permanent wave machine, like new; $75. 2920 S. Jefferson.

Beer Equipment

BAR FIXTURES
Largest selection of bars, in all sizes, styles and prices; several used and repossessed sets on hand at real bargain prices; don't fail to see these real values.
BENSINGER'S, 10th & Market

BAR FIXTURES—18-ft. front and back bar. Call 6300 Natural Bridge, EV. 8792.

BAR FIXTURES—For new fixtures at a low price. See Universal Cabinet Co., 823 Monroe.

NOVELTY BAR—12-foot, 2 faucets, 250 ft. of coil; cheap. Call Sunday before 5. 4134A Peck st.

NOVELTY BEER BOX—With vent, $30. 9051 North, St. Johns Station.

CHAIRS, TABLES, STOOLS, ETC.
NATIONAL CHAIR CO., 301 SO. MAIN.

Office Appliances

MIMEOGRAPH — Self-feeding; used very little; all accessories. Call RI. 4922 Sunday before 12, or Monday.

WALIS ELECTRIC ADDING MACHINE—On stand; AC current; works with or without electric; price $35. 4515A Lewis pl.

Refrigerators

Repossessed Display Case
$300 value; sell for $50; others proportionately priced; refrigeration units of all kinds. 3834 Market St.

FRIGIDAIRE—14 cu. ft., $99.50; guaranteed. Showboat, 3004 S. Jefferson.

GROCERY ICE BOX
Cost $225, for $23. 4630 Delmar.

ICE BOX—Used, commercial, 250-lb ice capacity; good condition. Box M-403, Post-Dispatch.

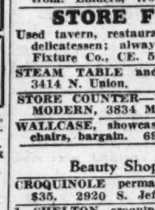
REFRIGERATORS — $29 up; cabinets, compressors, all sizes; everything in refrigeration; motors; display counters, coolers, ice cream cabinets. 919 Chouteau

TYPEWRITERS

Wanted

PORTABLE TYPEWRITER Wtd.—Good condition; no dealers. GA. 4424. Faust.

For Sale



Rent the NEW Monarch Noiseless PORTABLE TYPEWRITER 3 MONTHS FOR $5.00
It disturbs nobody! We also rent selected Typewriters of all makes, latest models, free service. Free delivery.
AMERICAN WRITING MACHINE CO.
817 PINE ST. CHestnut 8219

3 NEW ROYAL Portable RENTED $3 MONTHS
609 PINE. 1523 OLIVE.
National Typwriter Co.
GA. 2242 GA. 3344

OVERSTOCKED house, office, jewelers, fur storage fire and burglar-proof safes and vault doors; new and rebuilt at savings of 25 to 40 per cent while stock lasts. Combinations changed. Expert service. Unlimited parking space. Howe Scale Co., 3001-13 N. Broadway. Corner Palm (Natural Bridge).

ALL makes typewriters, $10-$50; rentals, 3 months, $5. Free trial. St. Louis Typewriter, 718 Pine. Main 1162.

TYPEWRITERS

WE SPECIALIZE **RENTALS** LOW RATES
ONLY LATEST MODEL MACHINES
FLETCHER TYPEWRITER COMPANY
Main 6844. 806 Pine St.

REMINGTON — Typewriter, must sell; standard key; $12. Room 212, 3705 Washington.

RENT world champion Woodstock typewriter, 3 months, $4; will apply rental to purchase. Woodstock Typewriter Co., 214 N. 6th. GArfield 0641.

RENT 3 MONTHS, $4; typewriters, $10 up. Withington, Inc., 203 N. 10th, GA. 1665

ROYAL—Almost new, $18.50; No. 5 Underwood; sacrifice. EV. 5830.

UNDERWOOD, Royal, Remington typewriters, adding machines, $10, $15, $25, $50 instead of $100. Rentals, 3 months $4, $10 yearly 718 Pine st. MAin 1163. Nite number, NE. 1868.

UNDERWOOD—Kardex cabinet, coin counter, wrapper, sacrifice today. EV. 4979.

UNDERWOOD—No. 5, and Corona No. 3; reasonable. 4959 Davison av.

HOUSEHOLD GOODS

HOUSEHOLD GOODS FOR SALE

Antiques

ANTIQUES—Twin beds, teakwood tables, sterling silver, other articles. FO. 8184.

ANTIQUES—Furniture; glass; 20 to 50 per cent reduction. Cowles, 5215 Delmar.

ANTIQUE chicken dishes, moose, elk, deer heads, etc. 5702A Easton.

ANTIQUES—Furniture, glassware. 4531 McPherson, 3d floor east front.

CHAIR—Sleepy Hollow; reconditioned; black walnut. 5579 Clemens; no dealer.

CHOICE ANTIQUES—1500 Langdon st., Alton, Ill. Phone 369J.

ENTIRE STOCK antiques, must go at big reductions. 5411 Olive.

SECRETARY—Italian, 1790, ebony inlay. GRand 5485.

Furn. Houses and Flats For Sale

HOUSE—Furnishings of 7 rooms, heat water, electric refrigeration, janitor, garage; furnished; rent $40; good income and location; worth investigation. Box M-316, Post-Dispatch.

AUTOMATIC REFRIGERATORS

Wanted

LATE MODEL G. E. wtd.; for cash; state size, price. Box L-285, Post-Dispatch.

NORGE Wtd.—Automatic, 8 cubic feet; bargain for cash; no dealers. Box M-108, Post-Dispatch.

For Sale

$189 COPELAND, $95
Full 7 cu. ft. capacity; 1 door; porcelain interior; very late model; guaranteed like new; perfect condition; Broom-high legs, consigned to us for quick sale. See Mr. Gault.
MISSOURI FURNITURE AUCTION, 2009 DELMAR.
Open Monday till 9 p. m.

WAREHOUSE SALE
CROSLEY Refg., 4.3 cu. ft. — — —$50
Crosley Refg. 5.5 cu. ft. — — — — 75
Sparton Refg., 4.6 cu. ft. — — — — 75
Crosley Refg., 5.5 cu. ft. — — — — 95
Gibson Refg., all porcelain, 7.7 cu ft. 120

HOUSEHOLD GOODS FOR SALE

Brandt's 904 PINE — One-Day Thrift Sale!

Quality Electrical Goods Since 1886

OPEN to 9 O'CLOCK EVENINGS

Westinghouse

NEW ELECTRIC WASHERS CLOSE-OUTS

Original Price $99

Tomorrow Only!

$39

Pay Only $1 DOWN LONG EASY TERMS*



Satisfaction Guaranteed
Choose any Washer. If not satisfied we will exchange it for another make within 30 days.

Trade in Your Old Washer

complete Home Laundry outfit

NEW *in Original Factory Crates Closeouts*

General Electric QUALITY WASHER

Original Price Washer, Ironer and Two Tubs $109

Tomorrow Only

$59 COMPLETE



PAY ONLY $1 DOWN LONG EASY TERMS*

Our Display Includes
Maytag EASY Apex 1900

SATISFACTION GUARANTEED
Choose any Washer. If not satisfied we will exchange it for any other make within 30 days.

NEW ELECTRIC WASHERS CLOSE-OUTS

AUTOMATIC

Original Price $79

Tomorrow Only

$39

Pay Only $1 DOWN LONG EASY TERMS*



Trade in Your Old Washer
SATISFACTION GUARANTEED
Choose Any Washer. If Not Satisfied We Will Exchange It for Another Make Within 30 Days.

NEW FLOOR SAMPLES

PHILCO Inclined Sounding Board LONG AND SHORT WAVE

List Price $75 Famous 19X

Tomorrow Only! $39

$89 SPARTON $39.95
Walnut Console. Long and Short Wave

$59.50 ZENITH $27
Walnut Console. Long and Short Wave

$79.50 GENERAL ELECTRIC $39
Walnut Console. Long and Short Wave

General Personal Radios ● Police Calls ● Reg. Broadcast $8.95



Trade in Your Old Radio
SATISFACTION GUARANTEED
Choose Any Radio. If Not Satisfied We Will Exchange It for Another Make Within 7 Days.

Pay Only $1 DOWN LONG EASY TERMS*

CROSLEY

Electric Refrigerators
NEW Floor Samples

List Price $99

Tomorrow Only
$69.50



This Much More Space

KELVINATOR USED—GUARANTEED $59

FRIGIDAIRE USED—GUARANTEED $59

EASY TERMS
Small Down Payment*

HOOVER

VACUUM CLEANERS

Original Price $52.50

Guaranteed—Reconstructed

Tomorrow Only $11.75

Model 103

Pay Only $1 DOWN LONG EASY TERMS*

Bargains in Our Used Dept.

Own a GUARANTEED Used Washer



Maytag Aluminum Tub—Model 80 $29

$1 DOWN LONG EASY TERMS* EASY No. H Model $18

Thor No. 2 $19

Ok by Brandt Electric Company GUARANTEED 1 YEAR

*Carrying Charge

Brandt Electric Co. 904 PINE *Open Evenings Until 9 O'Clock*

*Carrying Charge

AUTOMATIC REFRIGERATORS

OUT THEY GO!

SEARS BIG MONTH END CLEARANCE SALE

PRICES SLASHED—DRASTIC REDUCTIONS ON ALL FLOOR SAMPLE-DEMONSTRATORS—REPLEVINS in COLDSPOT Electric Refrigerators—KENMORE Washers—Savings of $10 to $50!!! LIMITED NUMBERS IN ALL MODELS—FIRST COME—FIRST SERVED!!! DON'T MISS THIS OUTSTANDING CLEARANCE SALE!!! YOU MUST SEE THEM TO APPRECIATE THEM!!! SOLD ONLY AT THE KINGSHIGHWAY AND GRAND AVENUE STORES.

Coldspot Electric Refrigerators

Quantity	Description	Original Value	Sale Clearance Cash Price
2	Coldspot Refrigerators. Model 7514, 6.2 cu. ft. Dulux outside.	$129.50	$ 79.50
2	Coldspot Refrigerators. Model 7514, Porcelain inside. Dulux outside.	129.50	89.50
2	Big Super-Six Coldspot Refrigerators. All porcelain interior. Dulux outside. Model 3322.	139.50	99.50
2	Big Super Deluxe. 6 cu. ft. Coldspot Refrigerators. All porcelain interior. Dulux outside. Model 3303.	149.50	99.50
2	Big Super Deluxe. 6 cu. ft. Coldspot Refrigerators. All porcelain interior. Dulux outside. Model 3303.	149.50	117.50
2	Big Super Coldspot Refrigerators. All porcelain interior. Dulux outside. Model 3303.	149.50	109.50

Kenmore Washers

Quantity	Description	Original Value	Sale Clearance Cash Price
2	Kenmore Washers. Model 3041 V. E. O. S. enamel tub. Balloon wringer.	$40.00	$ 24.95
3	1936 Kenmore Washers. Balloon wringer. V. E. O. S. porcelain enameled tub. Model 7326.	$44.95	29.95
4	1936 Kenmore Washers. Mullins self-adjusting balloon wringer. Model 7334.	49.95	34.95
2	Big 6-Sheet Size Kenmore Washers. Mullins self-adjusting balloon wringer.	59.95	39.95
2	Mod. 7335—Kenmore De L. Washers—Mullins Wringer with Pump.	59.95	44.95

All the above merchandise is FULLY GUARANTEED to be mechanically perfect. May be purchased on our easy payment budget plan—ACT NOW!!!

SEARS, ROEBUCK AND CO.

Kingshighway and Easton — ROsedale 1000
Grand and Winnebago — PRospect 6110

PEOPLES OUTFITTING CO.
1130 OLIVE ST.
Corner of Alley

Furniture Bargains!

EASY TERMS!

Liberal Trade-In Allowances for Old Furniture

RECONDITIONED ELECTRIC REFRIGERATORS Originally sold as high as $89 — — $39.50	9x12 AXMINSTER RUGS Reg. $39.75 Values — — $24.50	9x12 FELT-BASE CONGOLEUM RUGS Regular $8.50 Values — — $3.15
CEDAR CHESTS Walnut finish, 45-inch. $14.75 Values — — $9.95	OAK BREAK-FAST SETS 5-Pc., with Extension Tables. $16.50 Values — — $9.95	GAS RANGES New Cabinet Ranges; $29.75 Values — — $19.75
RECONDITIONED LIVING-ROOM SUITES Originally sold to $99; 2 pieces — $39	3-PIECE BED OUTFITS Bed, Spring and Mattress; $19.75 Val. $12.95	Reconditioned Elec. Washers In exceptionally good condition; originally to $49.50 — — $19.75

OPEN EVERY NIGHT UNTIL 9 O'CLOCK

AUTOMATIC REFRIGERATORS

AT MANNE'S

LESS THAN 7c A DAY BUYS This Famous "Shelvador"



CROSLEY

FLOOR SAMPLE
NO CASH DOWN!
FREE TAXI SERVICE
No Obligation! CAb. 6500

$66

Open Till 9 P. M.

HERE MOVE BIG VALUES FOR MONDAY!

Brand-New Elec. Washer	$24.56	Frigidaire Elec. Ref.	$47.77
Quick Meal Gas Range	$38.47	Kelvinator Elec. Ref.	$56.44
Big Maytag Elec. Washer	$44.78	Brand-New Elec. Ref.	$89.55

Complete Line. Crosleys, Stewart-Warners, Leonards

MANNE BROS 5615-23 DELMAR

$495 3-Room Outfit

Complete with Fine Philco Radio and Floor Coverings — — $131

Nothing else to buy. Complete bedroom, living-room and kitchen outfit, including, floorcoverings and radio; all for only $131. No added carrying charge. Easy terms. Open nights.

Biedermann's Exchange Store
814 FRANKLIN AVE.

FURNITURE AUCTION TUESDAY
10:30 A. M. SHARP.
2009 DELMAR BLVD.
MISSOURI FURNITURE AUCTION, CEntral 2572—GArfield 6238.

AUCTION

Furniture and Household Goods
MONDAY Mar. 30th 10:30 A. M.
MOUND CITY
2000-10 Delmar Blvd.

GAS RANGES—$3 up; bungalow ranges, $12 up. Sloan's, 1167 Hodiamont.

GAS RANGE—Quick Meal, with Lorraine, $8. Wagner's, 201 S. Jefferson.

GRUNOW — 5 cubic feet; new, $97.50. Showboat, 3004 S. Jefferson.

HOUSEHOLD GOODS—New Emerson radio, Oliver typewriter, good; other articles; wardrobe trunk. Confectionery, 3808 Olive st.

ICE BOX—100-lb. Leonard; porcelain in and outside; original cost $285; perfect condition. FLanders 4378. 6427 Woodbine court.

ICE BOXES—Top and side icers, large selection, low prices. Gravois Furniture Co., 2301 Gravois.

ICEBOXES—$1 UP. ROGER PUTNAM, 5719 DELMAR.

ICEBOXES—$1 and up; all kinds. SHOWBOAT, 3004 S. JEFFERSON AV. .

ICE BOX—100-pound capacity, white porcelain inside. 4315A Tholozan.

ICEBOXES—30; $1 up; porcelain; real bargains. Sander Co., 3552 Gravois.

ICEBOX—75-lb. Leonard; porcelain in, out, $10. 4528A Carter.

ICEBOX—Leonard; all-porcelain; perfect; cheap. SHOWBOAT, 3004 S. Jefferson.

Innerspring Mattresses, $6.45

Brand-new beautiful ticking; well constructed. SPECIALTY, 1017 Franklin.

Kitchen Cabinets, $14.75

Various styles floor samples; all colors. SPECIALTY, 1017 Franklin.

KITCHEN SET—Radio, living, electric refrigerator; bargain. 5043 Maffitt.

LEAVING city, will sell lovely furnishings on reasonable payments and also rent quaint, charming cottage in St. Louis County's finest neighborhood. Call Sunday after 3. KIrkwood 991J.

Liv'g-Room Suites, $39.75

Floor samples; mohair, frieze, tapestry, etc. SPECIALTY, 1017 Franklin. Open nites.

LIVING ROOM SET—3-piece mohair; davbed and pad, Eureka vacuum cleaner; cheap. 3950 Tholozan.

LIVING ROOM—Dining room and rugs. 5200 Beacon.

LIVING ROOM SET—3-piece; mohair; reasonable. 3683 Wilmington.

LIVING-ROOM SUITES—From $15 to $45. Sloan's, 1167 Hodiamont.

LIVING ROOM SUITE—2-piece, good condition; bargain. PA. 1550R.

LIVING ROOM, dining room set, rugs; good condition. 4167 Shaw.

LIVING ROOM SUITE — Two-piece mohair, $12. 2815 St. Vincent.

LIVING ROOM—Radio, 2 small rugs, 5966 S. Cuba Ct., HI. 7190. No dealers.

LIVING-ROOM SUITE—Child's chifforobe. CAbany 5149R.

LIVING ROOM SUITE—Mohair, makes bed; bargain. General, 2900 S. Jefferson.

LIVING SUITE—Mulberry, like new; makes bed. Dealer, PR. 0337.

LIVING ROOM SUITE—Roll away beds; reasonable. FR. 9831. 4918 Wise.

MAYTAG—Like new. Richardson. 5749 Era.

MODERNISTIC BED DAVENETTE; easy chair; like new. 5715 S. Broadway, Apartment B.

NESCO ELECTRIC COOKER—Extra utensils; like new. MU. 5302.

OIL STOVES, $27.50

New Florence; 5-burner side-oven oil range; $48 value. KORNBLUM, 4510 EASTON. Open Nights

OIL STOVES, New Florence. $3.95 KORNBLUM, 4510 Easton.

ONE LOT 15 stoves. 1133 Louisville, Apt. 1.

QUICK MEAL—White enamel, side oven, Lorain, very reasonable. 6210 Westminster. CA. 1210.

RANGE—Kerosene operated; cabinet and side oven styles; late models; new; in first-class condition; very cheap. South End Hardware, 2861 Gravois. PR. 4044.

RANGE—Combination; Quick Meal; A1 condition. 2222 St. Louis.

REFRIGERATOR—Porcelain lined, perfect, 100-lb. capacity. 4148 Schoenlan.

REFRIGERATOR—White Mountain, 100 pounds, 3-door, porcelain, $10. 4057 Garfield.

$750 Imported Saxony Rug, $150

One 11'x21'9" Saxony imported; colored sea green; very heavy nap; appears to be hand-woven; cost $750; special, $150; other large sizes from $30. 9x12 new Axminster samples, $19.75. MISSOURI FURNITURE AUCTION, 2009 DELMAR. Open Monday till 9 p. m.

Velvette Rugs, 9x12, $6.95

New; all colors; limited quantity. SPECIALTY, 1017 Franklin. Open nites.

FELT BASE RUGS—$2.45; new seamless, 9x12 velvette, $9.85; mattresses, $3.95; daybed, $5.50. Brasch, 2618 Franklin.

RUGS—Over 100 to select; best quality; different sizes; perfectly cleaned, sized. AALCO CLEANER, 4125 Olive st.

RUG—10x13; fine runners; cheap; good quality; dealer. 4301 Evans.

RUG—11x15; rose, beautiful; other sizes. Dealer, PR. 0337.

SECRETARY DESK—Roll-top, 8 drawers, bookcase beautifully constructed; excellent gift for the home; chest with 3 drawers; 6 chairs, coil spring; everything solid walnut, hand-carved. Anton Ronjack, 3306 S. 9th.

STOVE—Combination range; good condition; $15. 3656 Blaine.

STOVE—Moore's combination; cheap. 5017 Alabama.

Studio Couches, $12.25

New floor samples, modern; limited quantity SPECIALTY, 1017 Franklin. Open nites.

UPHOLSTERED DAY BED—Cost $80; take $8. Monday only. 4234 Ellenwood

USED furniture of all kinds. TRORLICHT-DUNCKER, 1115 Locust.

UTILITY CABINETS—White and green; from $2.45. Wagner's, 201 S. Jefferson.

VACUUMS—Electrolux, Hoover, Airway, others, $5, $6, $9, $12; trade; Eureka year old. 1344 Hodiamont. CA. 9563.

VACUUM—Eureka, in good condition, $5; sacrifice. 4142 Chippewa.

VACUUM—Hoover, like new; must sell; $7.50. Davies Co., FO. 7230.

WASHERS—Eden $4; Apex $5; Prima $6; Thor $7; A. B. C. $8; Whirlpool $10; Easy $10; Dryer Type $15; Maytag $15; new porcelain tub $23.50. 4119 Gravois.

Washing Machines, $29.75

Demonstrators; various makes; like new; $59.50 values. Specialty, 1017 Franklin.

WASHERS—Electric; 8 to 10 pounds capacity; large size, balloon rolls, new, very cheap; trade in your old washer. South End Hardware, 2861 Gravois. PR. 4044.

WASH MACHINE — Electric; overhauled, painted; good condition; $15. G. Folle, 2191 Linton.

WASHING MACHINE—Cheap; $5. Braun, 2704 Semple.

WASHERS—$12.50; many bargains. Pastel, 4009 Chouteau.

WASHER—Western Electric, A1 cheap. RI. 4134J. 4185 Eichelberger.

WASHERS—Maytag, Easy, ABC, Thor, $15 up. Gaertner, 3521 N. Grand. Open eve.

WASHERS — Easy Spinner; reasonable. Reden, 7240 Manchester. Open Sunday.

WASHERS—Maytag, square aluminum tub, $29.50; other bargains. 3552 Gravois.

WESTINGHOUSE electric refrigerator, $100. 2 rockers, 2 pull-up chairs, $10. Call FOrest 7564.

WHITE PORCELAIN ICEBOX—Cheap. Apply Sunday morning. 5924 De Giverville.

YOUTH bedroom suite, cheap. 7304 Colgate. PA. 5192.

3-PIECE ivory bedroom set, $25; $79 tabletop gas range; 5 months old; $35; private. RI. 3259W.

"Union-May-Stern Exchange Stores"

Furniture Bargains at UNION-MAY-STERN Exchange Stores

616-18 Franklin Ave.
206 N. Twelfth St.
Vandeventer & Olive
Sarah & Chouteau

Studio Couches $6.95 As Low as — — —
Metal Beds $1.50 As Low as — — —
Davenettes $1.95 As Low as — — —
Day-Beds $1.95 As Low as — — —
Refrigerators $2.95 As Low as — — —
Gas Ranges $4.95 As Low as — — —
9x12 Rugs $4.95 As Low as — — —
Breakfast Sets $4.95 5-Pc. As Low as —
Philco Radios $14.95 Sacrificed at — —

EASY TERMS
Small Carrying Charge

Open Every Nite Until 9



LIVING-ROOM SUITES
2-piece, taken in trade— priced as low as — — — $9.75



BEDROOM SUITES
3-piece, taken in trade —priced as low as — — $19.95



DINING-ROOM SUITES
8-piece, taken in trade —priced as low as — — $14.95

AUTOMATIC REFRIGERATORS

MONTH-END CLEARANCE OF ALL RANGES!

Tremendous reductions on all Coal, Gas, Bungalow, Combination Oil Ranges, Etc., in our Bargain Basement—Exchange Dept.

2-Burner Oil Stove $2.65

Built-in Oven OIL RANGE 5-BURNER — $19.95

One lot of BUNGALOW and GAS RANGES, all porcelain jobs, thoroughly reconditioned, each — — — $12.50

Cast iron COAL RANGES—enamel front with warming closet. Can't be told from new — — $29.75

Cast iron COOK STOVES. Dandy cookers and bakers. Each — — — — $7.50

All-steel COAL RANGE; large size with tea shelf; thoroughly reconditioned — — — $19.75



All-porcelain green and ivory "SUPREME" COAL RANGE with warming closet — — — — — — $47.50



Large balanced COAL RANGE; retails at $110; porcelain slightly chipped in shipping; beautiful tan shade. Will last a lifetime; only — — — — — — — — $69.50

Many Other Bargains in Our Huge Basement Exchange Dept.

PERSONNEL 100% UNION
OPEN EVERY EVENING UNTIL 9 O'CLOCK
Very Easy Terms
Almost Half Century of Service

St. Louis HOUSE FURNISHING CO. 904 FRANKLIN AVE. 904



CLOSING OUT!

Nationally-Known Floor Sample ELECTRIC REFRIGERATORS



FRIGIDAIRE Runs Like New! $47
No Money Down
Only $1 a Week!

KELVINATOR *All Porcelain* $49
CROSLEY *Reg. $117 Model* $59
GIBSON *Reg. $139 Model* $69
Complete Line New 1936 Frigidaires on Display

WELLSTON FURNITURE COMPANY
5917-21 EASTON
Open Every Night

HOUSEHOLD GOODS FOR SALE

GAS RANGES — Table top, all enameled; ivory and green trim; black and white trim; with Lorain regulator; very cheap. Double trade-in allowance; $20 to $50 on any new stove on our floor. South End Hardware, 2861 Gravois. PRospect 4044.

GASOLINE RANGES — Coleman; closing out our entire stock of 1935 models at reduced prices. Double trade-in allowance; $20 to $50 on any new stove on our floor. South End Hardware, 2861 Gravois. PR. 4044.

Notice to Apartment Owners and Agents

Exceptional values in gas ranges. Late style Quick Meal and Charter Oak in beautiful enamels; reconditioned and in perfect condition; large assortment; prices from $12 to $20. Quick Meal white enamel, one only, $9.75. MISSOURI FURNITURE AUCTION, 2009 DELMAR. Open Monday till 9 p. m.

HOUSEHOLD GOODS FOR SALE

GAS RANGES—Used, in good condition; porcelain enameled; delivered and connected; $10 and up. Double trade-in allowance; $20 to $50 on any new stove on our floor. South End Hardware, 2861 Gravois. PR. 4044.

85 Gas Ranges, $9.75

Quick Meal, Charter Oak, Bucks, etc.; all colors, styles; guaranteed. SPECIALTY, 1017 Franklin.

GAS RANGES, $29.75

New factory samples; real bargains. KORNBLUM, 4510 EASTON. Open Nights

Gas Ranges, $29.75

New table top or console; insulated; all colors. SPECIALTY, 1017 Franklin.

GAS RANGES, $10.75

Quick Meal, Lorain regulator; bargains. KORNBLUM, 4510 EASTON. Open Nights

GAS RANGE—Magic Chef; floor sample. General, 2904 S. Jefferson.

FURNITURE BARGAINS

Bought Right and Sold Right

Liv.-Room Suites 2-Piece $12.75

3-Room Maple Outfit
Consisting of 3-Pc. Living Room Set; 3-Pc. Bedroom Set, 5-Pc. Dinette Set.
Mag. Rack Lamp Table $125 Bedroom Chair Smoker Br. Lamp
EVERYTHING MAPLE

Bedroom Suites 3-Pc. Walnut $25

3-ROOM OUTFIT, $79.50

MOUND CITY AUCTION CO. *Open Nights*
1928-30 FRANKLIN
2000-10 DELMAR

ONE-WEEK SPECIALS

TABLE TOP RANGES

All porcelain. Insulated, large oven. Automatic lighter.

$29.50 Used Stoves, $5 Up

9x12 ARMSTRONG LINO SQUARES Free $2.95 Mats

6x9 Linoleum squares	$1.50
7x9 Linoleum squares	$2.16
9x10 Linoleum sq'res.	$2.75
25c sq. yd.	

BEDROOM SUITES — — — — —$20
LIVING SUITES — — — — — —$12
BREAKFAST SETS, 5-piece — $5.95
UTILITY CABINETS — — — —$2.50

BEDS, SPRINGS—new — — —$2.95
OIL COOK RANGES — — — —$18
KITCHEN CABINETS — — — —$6
Chifforobes, $6.95; Dressers, $4.

PALLO FURNITURE CO.
2921 OLIVE — OPEN EVENINGS

ST. LOUIS POST-DISPATCH

SOCIETY NEWS SECTION

PART FIVE — ST. LOUIS, SUNDAY MORNING, MARCH 29, 1936. — PAGES 1—12G

Frances Wachter Engaged to Marry Charles H. Reasor

Prospective Bride Debutante and Veiled Prophet Maid of 1933—Her Mother to Be Matron of Honor at Wedding, May 8.

THE engagement of Miss Frances Meriwether Wachter, daughter of Mr. and Mrs. Harry Alfred Wachter, 54 Mason avenue, Webster Groves, and Charles Hayden Reasor, was announced Thursday afternoon at a tea at the Wachter home. About 80 friends were invited from 4 to 6 o'clock, ostensibly to meet the hostess' married daughter, Mrs. James Orson Phelps III, the former Miss Rubye Wachter, Oak Park, Ill., who spent a few days last week with her parents.

Miss Jane Kendrick greeted the guests with a tray of wedding rings, to each of which was attached a white ribbon-tied card bearing the names of the engaged pair. Sweet peas, in which orchid and pink predominated, and green tapers, decorated the tea table at which Mrs. Charles Carr and Mrs. William Cummings served. Mrs. Wachter and her daughters received in a bower of spring flowers in the living room.

The wedding, at which the bride's mother will be matron of honor, will take place Friday, May 8, the anniversary of her parents' marriage. The ceremony will be performed at their home at 5:30 o'clock in the afternoon.

Miss Wachter is a graduate of John Burroughs School, and attended the St. Louis School of Fine Arts at Washington University. In 1933 she made her debut at a reception, and served as a maid of honor at the Veiled Prophet Ball. Her mother was Miss Laura Childs Ewing of Tennessee.

Mr. Reasor is the son of Mr. and Mrs. William E. Reasor, 1235 Hampton Park drive. He attended Washington and Lee University for two years and was graduated from the University of Edinburgh, Scotland.

Plans for Opera Ball April 18

GLADYS SWARTHOUT, Merle Alcock and Marion Telva, operatic stars, have wired acceptances to the patronesses for the opera ball planned for April 18 at the Municipal Auditorium during the spring opera season. Funds will insure a permanent grand opera fund for St. Louis. In addition, there will be a large group of St. Louis patronesses, and a floor committee of 100 prominent men to assist with arrangements.

The evening will begin with a concert of favorite operatic arias sung by Sonia Sharnova, Mario Chamlee, Carlo Morelli, Edith Mason, Joseph Bentonelli and Rosa Raisa, who will give their services. Then the audience will have an opportunity to meet the stars at a reception in their honor, and later there will be a buffet supper served in the refectory. Fifty bar maids and 50 cigarette girls from the debutante group will dispense their wares, wearing gayly colored serving aprons over their evening gowns. An entertainment committee of 125 young men will be divided to provide a group on each floor of the opera house. Rows of seats will be arranged in the foyer and upper galleries for those who care to watch the general dancing which will follow supper.

The entertainment is patterned after the opera ball held annually in New York.



MR. AND MRS. ORRIN SAGE WIGHTMAN JR.,
leaving the Church of St. Michael and St. George, where their marriage took place March 21. The bride was Miss Margaret Cabell, daughter of Mrs. Dorothy Matteson Cabell and Carrington Cabell.
—By a Post-Dispatch staff photographer



MR. AND MRS. HERBERT I. FINCH JR.,
under the canopy of the First Methodist Church in Decatur, Ill. The wedding, attended by a large group of St. Louisans, took place there Tuesday. Before her marriage the bride was Miss Eleanor Louise Wood, daughter of Dr. and Mrs. Charles Martin Wood.
—Decatur Herald photograph.



MISS KATHRYN ELIZABETH HAGAR,
daughter of Mrs. Albert O. Hagar of Cambridge, Mass., whose engagement to Robert Sewell Turner was announced here yesterday.
—By a Post-Dispatch staff photographer



Bridesmaids at the WIGHTMAN-CABELL wedding. From left: MISS GERTRUDE GROVE, MISS JULIA PARKER WIGHTMAN and MISS DOROTHY CABELL, the bride's sister.
—By a Post-Dispatch staff photographer.



MR. AND MRS. WILLIAM O. DeWITT (Margaret Holekamp) after their marriage March 21 in the Union Avenue Christian Church. The bride is the daughter of Mr. and Mrs. Fred W. Holekamp. —By a Post-Dispatch staff photographer.



MRS. BRUCE De LOZIER KENAMORE,
formerly Miss Sophia Wilsford Fox, daughter of Mr. and Mrs. Carl Fox of Webster Groves. She was married March 21.
—By a Post-Dispatch staff photographer

Debutante Returns.

Miss Elisabeth Cole Freeman, daughter of Mr. and Mrs. Charles F. Freeman, 38 Brentmoor park, landed Friday in New York aboard the Carinthia from a trip to Nassau.

Lecture-Recital at Pettus Home By Paul Nordoff, Pianist-Composer

PAUL NORDOFF, young American composer and pianist, who was the feature of a Veneer Club soiree about a year ago, will return to St. Louis Monday, April 6, and the following evening at 8 o'clock will give a lecture-recital on American composers. It will again be held in the art gallery of the Pettus home, 33 Westmoreland place, and the public is invited to attend.

Among the young men and women sponsoring the affair are Miss Martha Pettus, Miss Martha Love, Miss Emily Lewis, Miss Frances Conant, William Julius Polk Jr. and Robert Smith.

Mr. Nordoff will be the house guest of Miss Love and Mr. and Mrs. Edward K. Love, 44 Westmoreland place, during the first week of his stay here and will then go to the home of Robert Smith in the St. Louis Country Club grounds.

When he was in St. Louis last year, the musician was a guest in the home of Mrs. Carlos Hickenlooper, 4545 Maryland avenue, with whose daughter, Mme. Olga Samaroff Stokowski, he has studied in New York and Philadelphia.

Paul Nordoff is one of the few artists to whom a Guggenheim Fellowship for study abroad has been awarded two years in succession. His recently completed concerto for piano will be given its premiere next season by Eugene List and the Philadelphia Symphony Orchestra, under the baton of Eugene Ormandy. Ormandy conducted Nordoff's "Secular Mass" last year when the Minneapolis Symphony played it.

Character Singer To Be at Woman's Club

BETTY HAROLD, character singer, with Maxine Bower at the piano, will entertain the St. Louis Woman's Club Thursday morning at 11 o'clock. Miss Harold has created 12 singing characters, and will present four of them—Italian street singer; Signalman, First-Class, U. S. N.; Victorian Maiden of Essex, and Fraulein von Bayern.

Miss Antoinette Taylor is chairman of the entertainment committee of the St. Louis Woman's Club,

Service Bureau Sponsors Art Exhibit

THE Service Bureau's new exhibitions committee has arranged a showing of Chinese art objects, some from the Imperial collection, and from ancient Chinese temples, by Yamanaka, New York, to be given at the Park Plaza, where the Service Bureau has headquarters, April 13 to 18. Mrs. Kenneth G. Carpenter and Mrs. Lynton T. Block are co-chairmen of the committee for the exhibit, which will open with a tea and lecture by T. Shimo April 13.

Kathryn Hagar Is Betrothed to Robert S. Turner

Announcement Made at Tea Given by Mrs. Leigh Turner in Honor of Bride-Elect and Her Mother, Mrs. A. O. Hagar.

ANNOUNCEMENT was made yesterday of the engagement of Miss Kathryn Elizabeth Hagar, daughter of Mrs. Albert O. Hagar of Cambridge, Mass., and Robert Sewell Turner, son of Mr. and Mrs. Leigh C. Turner, formerly of Webster Groves.

The announcement was made at a tea given by Mrs. Turner at their apartment in the Embassy, Union and Washington boulevards, in honor of Miss Hagar and her mother, who arrived a few days ago for a visit.

About 100 guests, who called between 4 and 6 o'clock, were served from a flower-trimmed tea table by Miss Catherine Annan, Miss Betty Greenland, Miss Mildred Clark, Miss Elizabeth Johnston and Miss Ruth Jane Jones. Mrs. Edmond A. B. Garesche, Mrs. Stanley S. Waite, Mrs. Roger P. Annan and Mrs. Jerome de Saxe assisted in entertaining.

Miss Hagar prepared for college at Miss May's School, Boston, and was graduated from Smith College in the class of 1935, after taking her junior work at the Sorbonne in Paris.

Mr. Turner, who is in St. Louis for the week-end, is a student at the Meadville Theological School (Unitarian) of the University of Chicago. In 1933 he was graduated from Dartmouth College, where he became a member of Delta Kappa Epsilon fraternity and Dragon, senior society.

The wedding will take place Sept. 15.

Junior League Lecture.

Prof. Roland G. Usher of the Washington University History Department will discuss the European situation tomorrow at 11 a. m. at the Junior League Clubrooms, 4934 Maryland avenue. He will comment particularly on today's election in Germany, which is in effect a referendum of Hitler's defiance of the Locarno and Versailles treaties. The lecture tomorrow will conclude the Monday morning series sponsored by the Junior League.

Sybil Pitman To Wed British Naval Officer

St. Louisans Receive Invitations to Wedding, April 17, in Bath, England—Bride-to-Be a Frequent Visitor in City.

INVITATIONS have been received in St. Louis from Mr. and Mrs. Alfred Pitman of Bath, England, for the marriage of their daughter, Miss Sybil Pitman, to Lieutenant-Commander W. Kaye Edden of the Royal Navy. The cards are for the church ceremony Friday, April 17, at 2:30 o'clock at "The Abbey, Bath, and afterwards at Cranwells," the Pitman estate.

The bride-elect made a prolonged stay in St. Louis in the fall of 1934 as the guest of Miss Mary Bolland Taussig, daughter of Dr. and Mrs. Frederick J. Taussig, 50 Westmoreland place, and last summer Miss Martha Love, daughter of Mr. and Mrs. Edward K. Love, 44 Westmoreland place, visited her in England. Both Miss Taussig and Miss Love have been asked to be bridesmaids but do not plan to serve. Miss Taussig became acquainted with Miss Pitman at Mlle. Boissier's School at Neuilly-sur-Seine, France, where the latter was the roomate of Miss Cynthia Davis, daughter of Dwight F. Davis, formerly of St. Louis.

Nine young women have already accepted Miss Pitman's invitation to be bridesmaids. They are to be gowned in white cire lace made over white cire satin.

After the wedding the bridal pair will take an apartment temporarily in London.

Lieutenant-Commander Edden recently returned to England after service with the British fleet in the Mediterranean.

Gunnin-Skinner Wedding to Take Place on April 29

MISS MARGERY SKINNER, daughter of Mr. and Mrs. Jesse Spalding Skinner, has chosen Wednesday, April 29, as the date of her marriage to Carroll E. Gunnin, formerly of Asheville, N. C. The Rev. George M. Gibson will perform the ceremony at 8:30 o'clock in the evening at the First Congregational Church in Webster Groves. A small reception will follow at the home of the prospective bride, 420 Oakwood avenue, Webster.

Miss Caroline Bliss of Kansas City, who was here for the engagement announcement a few months ago, will attend Miss Skinner as maid of honor, and her other bridal attendants will be: Miss Marjorie and Miss Dorothy Gunnin, sisters of the bridegroom-elect; Miss Harriet Robbins, Miss Grace Gale, Miss Emily Turman, and Mrs. Charles William Burkhardt.

The brother of the prospective bride, George Skinner, will be best man. Three other brothers of Miss Skinner will be groomsmen — Charles Skinner of Minneapolis, John Skinner and J. Watson Skinner—besides H. Fred Hageman Jr., Gilbert Antoine, Earl Godbold, Charles W. Burkhardt, and William T. Jones Jr.

The bridegroom's mother, Mrs. Christopher C. Gunnin of Asheville, will come to St. Louis for the wedding as will his two married sisters, Mrs. C. K. Siler, also of Asheville, and Mrs. R. L. Moser of Shelby, N. C. Mrs. Charles Skinner will accompany her husband here for the ceremony at which Mr. and Mrs. Byron G. Bliss, parents of the maid of honor, will also be present.

On their return from a wedding trip the Gunnins will live at 205 Peeke avenue, Kirkwood.

E. R. Blades to Wed Miss Edna Francis

THE engagement of Miss Edna Kathryn Francis, daughter of Mr. and Mrs. Estil Wright Francis, 7506 Wydown boulevard, and Edward Raymond Blades, son of Mr. and Mrs. Frederick Harris Blades, 7412 University drive, was announced yesterday at a luncheon given by Miss Annie Lane Bailey at the home of her parents, Mr. and Mrs. William V. Bailey, 31 Kingsbury place.

A large silver basket filled with white roses and lilies of the valley decorated the table. The announcement was written on tiny scrolls tied with white satin ribbons and orange blossoms. At each place was a mauve orchid as a favor. The place cards and small white candy baskets were ornamented with miniature brides and bridegrooms.

Miss Francis was graduated from Mary Institute and attended Ward-Belmont College, Nashville, Tenn., for two years. Her paternal grandmother is Mrs. John Gatewood

Continued on Page 2, Column 4.

WASHINGTON SCENE

By the POE SISTERS

WASHINGTON, March 28.

"IT must be 9 o'clock for there is Mabel Boardman on her way to the Red Cross," a neighbor of that humanitarian leader remarked to a friend some time ago. Miss Boardman could have been seen in Red Cross uniform last week as the flood situation throughout kept all officials in the national headquarters long into the night.

As secretary of the American Red Cross, Miss Boardman directed the work of volunteer women workers attached to the various chapters, summoned by Red Cross emergency service. Since the days of President Taft, when the Red Cross was housed in a single room in the State War and Navy Building, Miss Boardman has directed its service through national emergencies.

She is the daughter of the late Mr. and Mrs. William P. Boardman, formerly of Cleveland, O.

The best story told of Miss Boardman concerns the present King of England, Edward VIII. When he was in America for the first time, he attended a Washington reception. Suddenly he saw a woman entering the room. Startled, the Prince of Wales looked at her with unbelief. Then he grasped his aid by the arm and ejaculated: "Great heavens, Halsey, there's mamma!" It was Miss Mabel Boardman whose personal resemblance to Queen Mary of England has often been noticed.

EVERY other person in Washington is a collector of some kind or another, and President Roosevelt is no exception. His hobbies are marine pictures, ship models and stamps.

The public has an opportunity to see the President's nautical collection which has been put on display at the Corcoran Gallery of Art. Among the articles in the exhibit are some of President Roosevelt's rarest treasures, many of the ship models museum pieces.

Most of the Presidents were collectors, especially John Quincy Adams, who sought rare books far and wide and had a famous collection. He was also an autograph hunter.

President Harding had the true collector's zest when it came to pipes.

ANOTHER pipe collector in official life here was the late Speaker, Champ Clark of Missouri. He confined his collection to corn cob pipes. When the Speaker gave his luncheons in the private dining room assigned to him all the men guests were presented with corn cob pipes at the conclusion of the meal.

The late Mrs. George Dewey had a collection of fans.

An entire room at Friendship, the home of Mrs. Edward Beale McLean, is filled with china cats and other animals of all sizes and varieties most of them of great value, collected by the late Mr. and Mrs. John R. McLean and the collection continued by Mrs. McLean.

WHENEVER a play is given by society folk in Washington they think at once of Mrs. George Barnett's collection of costumes of all nations. The majority of her costumes are Chinese and Japanese. Most of them she acquired while in China with Gen. Barnett and some of them were presented to her by the Dowager Empress. One of her costumes, including headdress, shoes and beads was the royal robe worn on state occasions by the Empress herself.

Mrs. Frank B. Noyes, wife of the president of the Associated Press, has a collection of dolls dressed in keeping with the periods and historical events and personages they represent and even their faces are true to the types and races of people whom they resemble.

(Copyright, 1936.)

John Roosevelt in Play Given by Harvard Club

WASHINGTON, March 28.

MRS. FRANKLIN D. ROOSEVELT returned to the capital in time to see her son, John, show his histrionic abilities as a minor member of the cast of "The Lid's Off," the annual presentation of Harvard University's Hasty Pudding Club, which opened at the National Theater tonight.

Benjamin Welles, son of Sumner Welles, Assistant Secretary of State, donned grease paint as a member of the chorus. His father was among the audience.

Before the performance the cast were guests at a dinner in Washington's Cosmos Club, and after the show they attended a supper and dance at the Sulgrave Club.

The wife of the Vice-President, Mrs. John Nance Garner, and Mrs. Joseph W. Byrns, wife of the Speaker of the House, were honor guests at a tea given by members of the Congressional Club Wednesday.

Miss Jane Maitland and Francis Ramsdell Cummings were married at the Sulgrave Club Friday night. The same night, at Walter Reed Memorial Post Chapel, Miss Helen Tewksbury, daughter of Dr. and Mrs. William D. Tewksbury, became the bride of Lieut. John Harry King Jr., son of Mr. and Mrs. John Harry King of Washington.

The former Miss Maitland and her sister, Diane, English born, have spent two winters in Washington, chaperoned first by Mrs. Churchill Candee and this season by Mrs. P. Lee Phillips. Their mother, Mrs. Hamilton Condon, who has just completed a round-the-world trip with Mr. Condon, came from her villa at Chartres, France, for the ceremony. Mr. Cummings' parents, Mr. and Mrs. Earl Cumhings of San Francisco, also were here for the wedding.

Interpretation of "Wild December."

Ralph J. Broeker will give an interpretation of the play "Wild December," by Clemence Dane, at a meeting of the alumni and guests of the Morse School of Expression this afternoon.

New Junior League Officers, Brides-to-Be and Exhibit Chairman



MRS. DONALDSON L. LAMBERT (left) turning over the gavel to MISS EDWINE NUGENT, newly elected president of the Junior League, as MRS. HENRY HITCHCOCK, treasurer; MRS. JOSEPH S. HARRIS, secretary, and MRS. ROBERT C. CORLEY, assistant secretary, look on. Photographed after the election Friday.
—By a Post-Dispatch staff photographer.



MISS MARTHA LOVE,
fastening an advertisement of the Junior League Follies to her automobile. Each league member has been asked to do likewise.
—By a Post-Dispatch staff photographer.



MRS. KENNETH G. CARPENTER,
co-chairman with Mrs. Lynton T. Block of the Service Bureau exhibitions committee in charge of a showing of Chinese art objects April 13, at the Park Plaza.
—Jules Pierlow.



MISS EDNA KATHRYN FRANCIS,
daughter of Mr. and Mrs. Estil Wright Francis, whose engagement to Edward Raymond Blades was announced yesterday.



MISS BEATRICE RAFF,
daughter of Mrs. Freda Raff. Announcement will be made tonight of her engagement to Bernard Schimmel.
—Jules Pierlow.

Beatrice Raff Engaged To Bernard Schimmel

FORMAL announcement will be made of the engagement of Miss Beatrice Raff, daughter of Mrs. Freda Raff, 5671 Waterman avenue, and Bernard Schimmel, son of Mr. and Mrs. Charles Schimmel of Omaha, Neb., at a reception tonight from 8 to 11 o'clock, at Hotel Kings-Way which Mrs. Raff will give in honor of her daughter and Mr. Schimmel.

Miss Raff, formerly of New York, has lived in St. Louis for the past six years. Mr. Schimmel received his education in Switzerland and France and is now living in Galesburg, Ill., where he and his bride will make their home. He is a brother of Walter Schimmel, manager of Hotel Kings-Way. The wedding is planned for June.

Among the out-of-town guests here for the reception are the prospective bridegroom's parents and his sister, Miss Miriam Schimmel; his brothers and sisters-in-law, Mr. and Mrs. Edward Schimmel, Danville, Ill., and Mr. and Mrs. Abraham Schimmel, Lincoln, Neb., and the bride's sister, Mrs. Alvin B. Goldstein of Clarksville, Tenn. Mrs. Robert Nassauer, 5547 Waterman avenue, is also a sister of Miss Raff.

College Litreary Club To Sponsor Lecture

THE Readers, a study club organized under auspices of the Maryville College Committee, is sponsoring a lecture to be given by Herbert H. Coulson, M.A., on "Queen Victoria," Tuesday at 8:30 p. m. at the home of Mrs. Joseph Chambers, 4969 Pershing avenue. Mrs. Hubertus Schotten, president of the club, is making the arrangements with the assistance of Mrs. William Massey and Mrs. William K. Holland.

Mr. Coulson has been teaching English history at St. Louis University for 10 years.

W. B. Heyne to Give Pre-Symphony Lecture

THE Educational Committee of the Women's Committee of the St. Louis Symphony Society has arranged a pre-symphony lecture on Friday morning, at 11 o'clock, in the Wednesday Club auditorium. William B. Heyne, director of the symphony chorus, will speak on Verdi's "Requiem." Miss Edith Gordon will be at the piano.

The hostesses will be the members of the Educational Committee, who are: Mrs. Max A. Goldstein, chairman; Mrs. Willard Bartlett, co-chairman; and Mrs. Arnold Maremont, Mrs. Henry Bry, Mrs. Paul Blackwelder, Mrs. Harry Stix, Mrs. Robert E. Blake and Mrs. Edgar Rombauer.

The public may attend.

THE Post-Dispatch cannot undertake to guarantee the safe return of unsolicited photographs.

E. R. Blades to Wed Miss Edna Francis

Continued From Page One.

Francis of Nashville, and her maternal grandmother is Mrs. Ernest Von Taschek, who makes her home with Mr. and Mrs. Francis. Mr. Blades is a graduate of the University of Iowa and a member of Sigma Chi fraternity.

The wedding will take place the latter part of next month and Mr. Blades and his bride will reside at Hot Springs, Ark., where he is in business.

The following attended the luncheon: Mrs. Milton T. Hartman, Miss Betty Weinert, Mrs. Throop Wilson, Mrs. Calvin Brown, Mrs. Helen Catt, Miss Francis Shaw, Mrs. Von Taschek, Mrs. J. W. Burian, Mrs. Francis, Mrs. Blades and Mrs. Bailey.

Ensign J. R. Compton To Wed Virginia Girl

MR. AND MRS. WILLIAM GOODWIN JONES of Norfolk, Va., have announced the engagement of their daughter, Miss Mary Frances Jones, and Ensign James Richard Compton, U. S. N., son of Dr. and Mrs. J. Roy Compton, 4837 Palm street. The marriage will take place early this summer.

Miss Jones attended St. Mary's School, Raleigh, S. C., and was graduated from Randolph-Macon Women's College, class of 1935.

Ensign Compton is a graduate of the United States Naval Academy, class of 1934, and is now stationed for duty on the West Coast.

John Halk, Violinist, Gives Concert Series For Benefit of Blind

THE second of a series of three concerts by John Halk, St. Louis violinist, will be given this afternoon at 4 o'clock in the ballroom of Hotel Statler. The artist will be accompanied on the piano by Miss Dora Minkin. He will play Beethoven's Sonata, F Major; Lekeu's Sonata, G Major, and Sonatina, by Schubert.

These concerts are being given for the benefit of the Industrial Aid for the Blind, Inc., and proceeds will be used to expand and develop industrial opportunities for blind men and women of St. Louis. They are sponsored jointly by a committee of women who are patrons of music and active in work for the blind, under the chairmanship of Mrs. Carroll Smith.

During the intermission this afternoon, a new educational movietone, "Without Benefit of Sight," will be shown.

Western Roundup For Welcome Inn

THE junior committee for the Western Roundup to be held at the Arena April 11 to 19, for the benefit of Welcome Inn, has organized three permanent groups to aid in the work for the relief station. The committee, made up of debutantes, post-debutantes and young women prominent in society, is organizing parties for the Roundup and social affairs to precede and follow the nine day event.

The new groups will assist Mrs. Nat S. Brown, chairman of Welcome Inn, in all activities concerning the organization. A clothing and food committee will seek donors of these two commodities and aid in the distribution. This group includes Miss Vera Angert, Miss Katherine Berg, Miss Martha Westlake, Miss Mildred Webster and Miss Genevieve Lamy. The committee will meet every Tuesday and Thursday.

A sewing committee will collect material and distribute the finished garments to needy families. In this group, which will meet every Tuesday and Wednesday, Miss Betty Jane Stoughton, Miss Ruth Harms, Miss Jane Jordan and Miss Martha Westlake.

A story committee will assist in the child welfare work and story reading at the Welcome Inn playground. In this group are Miss Alice Sullivan, Miss Marcella Berkley, Miss Marie Taylor Spink, Mrs. James Samuels and Miss Laura Baumgarten.

Plans for the Roundup have been completed. The opening matinee performance will be given for underprivileged children with Mrs. Charles E. Rostron in charge. Every branch of competition known to cowboy range hands will be included in the tournament of which Earl Reflow is in charge. Several tableaux and exhibitions of cowboy life also are scheduled.

Out-of-Town Visitors.

Mr. and Mrs. J. Ferd Oberwinder of Hampton park are entertaining Mrs. Bruce Dazey of Chicago and her son, Bruce Jr. The visitors arrived a few days ago and will remain until the middle of this week. Mrs. Dazey was the guest of honor at several informal parties last week.

YOUR FUR COAT Relined 2 YEAR GUARANTEE $6.75 UP
FOR LIMITED TIME ONLY
Make your reservations now. Get our estimate on general fur repair work.
M. DAVISON FUR CO.
505 N. 7TH

BUSY BEE
No Candies Like Busy Bee Candies
"Sweet-of-the-Week"
On Sale Every Day This Week
Brazil Nut Taffy . . . Fresh Cocoanut Eclairs . . . and Assorted Chocolates.
A tempting selection of fine Busy Bee Candies. A Genuine 60c Value!
1-Lb. Boxes — — — — — — 35c
All Week Bakery Bargains
Florentine Loaf Coffee Cake — 25c
Hot Cross Buns, the dozen — — 24c
Pineapple Fruit Iced Angel Cake, 30c
417 N. 7th St. • • • 6th & Olive Sts.


Ignore Birthdays!
Even if your hair is gray, it can still frame your face as gracefully as a debutante's. Only make sure that it has proper care, is actually gray (and not yellow) and smartly arranged at
SPERBER'S
HAIR SHOPS
4942 Maryland FOrest 1700
302 Arcade Bldg. MAin 2455

Advance Models in Fashionable Straws
$5 to $27.50
We picture a finely woven straw Breton set off with an old fashioned bouquet of Violets and a Tea Rose

STOUT WOMEN
MONDAY—A Thrilling Purchase Makes These Fashion Bargains Possible!
NEW SPRING
• Jacket Frocks!
• Acetates!
• Gay Prints!
• Fancy Crepes!
• Plain Crepes!
• Shirtwaist Styles!
• Florals! Others!
2 BEAUTIFUL $5 and $3.95 Ea. DRESSES FOR $5
or $2.88 Each
Bring Your Friends Along! The Savings Are Tremendous at 2 for $5
They're here! Another prize shipment of those famous Lane Bryant Bargain-Fashions that have set the whole town talking! They are beautiful $5 and $3.95 dress values. Better be here early, only 1000 to sell at 2 for $5.
Sizes 38 to 56 : 16½ to 30½
Lane Bryant Basement
SIXTH and LOCUST



St. Louisans Foregather in Field to Put Bird Dogs to Test Under Expert Observation at

SPRING TRIALS at WARRENTON

By DOROTHY JEAN COLEMAN

THE first brace was down. That, in field trial terminology, means that a pair of bird dogs was off on a hunt for quail. Last Sunday morning near Warrenton, Mo., where the St. Louis Field Trial Association was holding its spring meet, it meant that Janet Wallace, daughter of Mr. and Mrs. Asa Brookings Wallace, and Bertha Scott, daughter of Mr. and Mrs. Hugh Scott, had "cast loose" their dogs and were handling them from horseback, followed by two judges and a gallery, all mounted. It was an early start, about 9:30 o'clock on a gray day. A few stragglers tarried behind, waiting for the next heat which was to be run over a different course an hour later. They gathered in knots to speculate on the possibility of rain, or spent the time warming up their dogs.

As a black and white banner announced, headquarters was the White Way Camp a few miles east of Warrenton where many participants found lodgings in the tourist cabins. Others were registered—the children as "2 Carr, 1 McDonald, 2 Scott"—at the Colonial Hotel in town, a hostelry in the best Missouri tradition with hot biscuits, toothpicks and all.

* * *

AMONG those who went from St. Louis to run their dogs or follow the field in the semi-annual trials were Mr. and Mrs. Mahlon Wallace Jr., Mr. and Mrs. John Kennard Wallace, Janet Brookings Wallace with her father, Asa B. Wallace; Mr. and Mrs. John E. Eggers Jr., Mr. and Mrs. Martin Lammert III, Mrs. Marion Gratz Carr with her two young children, Barbara and Lucien; Hugh Scott, with Bertha and Nancy Scott; Mr. and Mrs. Samuel Cupples Scudder and their son, Cliffton Scudder III, who were up Saturday but left before noon Sunday; Mr. and Mrs. John Merrill, Mr. and Mrs. Ralph Coghlan, Dr. E. H. Jacobsmeyer, Charles Lucas Hunt, Mrs. Elmer Kerckhoff, who returned to St. Louis Saturday evening; Nathaniel B. Randolph and his son, William Randolph; and John and Philip Fouke Jr., who were up just for Sunday. Mrs. Hugh Scott and her mother, Mrs. Harry Block, motored to Warrenton Sunday morning to join the party for a few hours.

* * *

DOGS rode to the meet beside their masters or traveled in trailers with screened backdrops. Those cared for at the kennels of Paul Brockfeld, field marshal of the trials, in nearby Truesdale, came over in a kind of station wagon. Most of the dogs, however, were chained and padlocked for the night behind the filling station, under a shed on bedding of fresh excelsior. An old pointer spent the night in a cabin on the bed of his young mistress.

Near Warrenton Asa and Mahlon Wallace have leased 1500 acres for quail shooting. They say they get plenty of birds in season, but not a covey was found Saturday or Sunday. There was one point on a blacksnake and another on a rabbit, but otherwise the gallery had to get its thrills from the hazards of the trail which, laid out in advance, led over creeks and through thickets. Horses and riders were up to it. There were no serious accidents although one of the judges, John McDonald, spilled coming up a creek bank. There were not enough nags to go around Saturday—it's spring plowing time in the country—but by Sunday the countryside had been combed for mounts, not stylish but sturdy, and two by two, the teammates followed the field behind judges and handlers.

Less energetic spectators traveled a modified course in a farm wagon, drawn by a pair of strawberry roans named This and That. The wagon made every heat. It bogged down once or twice in the mud, but each time was pulled clear and jolted up a hill to catch up with the field.

* * *

SPRING had not yet touched the country, only the green of the cedars showed in the woods; but the myrtle spread green over an old burying ground beside one of the trails.

A haunted house, with sagging roof and boarded windows was a point of incidental interest. An old sleigh abandoned in the middle of a field gave a resting place to the saddle-weary.

Fatigue from the day's riding kept down the hilarity Saturday night, but the crowd gathered in the booths and at the bar of the White Way Camp to have a few drinks, swap stories—and listen to Charlie Hunt. Charlie, in old trousers, tennis shoes and a fur-lined Nellie Bly hat, he was telling with expansive gestures about that time he "brought down 11 mallards with one barrel from the south blind up on Diamond Island." He lost his audience when he got around to the Missouri game law against "hogging and tickling" catfish.

"Hogging" and "tickling" fish is a country trick. Believe it or not, any farm boy knows he can sneak up on the fish where it naps under rock ledges or in hollow logs, put his hand motionless in the water and then by stroking the under side of the fish until he reaches the gills, grab it and lift it from the water—no hook, no line, no sinker.

On the mirror behind the bar were pictures of the winners in the fall trials—Asa Wallace, E. E. Pershall and Wade Childress, whose pointer, Bing, handled by Asa Wallace, won the all-age trial last Sunday. Silver trays, platters and pitchers—trophies for the winners—were ranged behind the beer glasses.

At the door was posted "Don'ts" for riders—"Don't throw lighted cigarette butts out in the field"—"Don't get too close to the rear end of the horse"—"Don't ride in front of the judges."

The social event of the week-end was Sunday dinner, family style, in the cafe of the White Way Camp between heats. There were drinking parties in the cabins after the winners were announced about 4:30.

* * *

COMFORT was an easy winner over style in the field costumes. The women wore anything from tweed skirts with chamois windbreakers to whipcord breeches and hunting boots. Gloves, crops, spurs and other fashionable appointments were conspicuously absent. The men, too, were dressed for comfort, in blue jeans and puttees, in canvas hunting coats with a game pocket across the back. There were a few in more conventional costume. Some carried movie cameras, some carried their own saddles. There weren't any binoculars, lapel cords for hats, no collapsible seats on sticks or other smart trappings.

The language was as functional as the dress. It was at first completely unintelligible to the novice, who soon learned, however, to talk with self-conscious glibness about "heading for draw country," "casting the dogs off," "honoring a point," "shooting birds over a dog," "flushing a covey" and "showing style" and such. One even gathered that a dog that had to be whistled too often to keep him on the course, or failed to respond to overhead hand signals was just no good.

Officers of the St. Louis Field Trial Association are Asa Wallace, president; Chester E. Clapp, vice-president; John E. Eggers Jr., secretary and treasurer.

On the board of directors are Samuel Cupples Scudder, Hugh Scott, Mahlon Wallace, Dr. E. H. Jacobsmeyer and John Merrill.



Amateur judges: HARIG RUENZI, DR. E. H. JACOBSMEYER, JOHN EGGERS, MRS. MARTIN LAMMERT III, MISS JANET WALLACE, MRS. JOHN KENNARD WALLACE and MRS. EGGERS. Candid camera shots made at Warrenton, Mo., by Jack January, Post-Dispatch staff photographer.



MRS. MARION GRATZ CARR.



The field, led by MAHLON B. WALLACE JR., and BILLY RANDOLPH.



MRS. MAHLON B. WALLACE JR.



HUGH SCOTT and MRS. JOHN EGGERS.



ASA BROOKINGS WALLACE and MRS. MARTIN LAMMERT III.



MRS. CUPPLES SCUDDER.

MRS. JOHN MERRILL.

Medical Auxiliary To Install President

MRS. WALTER C. G. KIRCHNER of St. Louis will be installed as president of the Women's Auxiliary to the Missouri State Medical Association at the auxiliary's twelfth annual meeting in Columbia, April 13 to 15.

She was graduated from the University of Michigan, where she devoted much time to the sciences. She spent a winter at the University of Berlin doing research on the micro-chemistry of plant stomata. She continued her research at the University of Chicago, where she was elected to membership in Sigma Xi, honorary scientific research society. After coming to St. Louis she taught botany at Central High School. She studied voice and did some church solo work. She married Dr. Walter C. G. Kirchner, then superintendent and surgeon-in-charge of the City Hospital of St. Louis.

Mrs. Kirchner is a member of the Gamma Phi Beta Sorority. She is interested in club work and has served as president of the St. Louis branch of the American Association of University and was president of the Women's Auxiliary to the St. Louis Medical Society, 1933-34.

Notes of St. Louisans Visiting in Paris

PARIS, March 19.

FRANCOIS LATOUR, president of the Paris Fete Committee, outlined the program for the gala season in Paris to newspaper men who met yesterday at the Hotel Crillon. As already announced the "Vray Mistere de la Passion," French version of the Passion Play, which was given last year in the square in front of Notre Dame Cathedral, will be repeated. Another feature will be a pageant procession entitled "La France au Travail." This production is being designed by Paul Colin, artist. The procession, in which 10,000 persons will take part, will be more than two miles long.

Another show will be a fancy dress ball in the Tuileries, under supervision of M. Lehmann, Chatelet Theater director.

Among the many interesting sports events to take place during the period between April 26 and July 14 is a polo tournament. Argentina is sending a polo team with 43 ponies and 16 players and an English team will come to Paris to compete with them.

Harrison Williams, who makes his home at Antibes on the French Riviera, has been spending the last two weeks in Paris at the Hotel de L'Universite. Mr. Williams is a former resident of St. Louis. He spent part of the winter in Germany at Munich.

Mrs. Mimika Frith, who is arriving on the S. S. City of Norfolk Saturday, is accompanied by Mrs. Poage, a sister of Mrs. John Hamilton Farish of St. Louis. They will be the house guests during their Paris stay of Comte and Comtesse Louis LeClercq of Neuilly. Following a month's visit here Mrs. Frith will go to Prague to be with Mrs. May Larned Clark, a former St. Louisan. Mrs. Clark makes her home in the Czechoslovakian capital, where her granddaughter, Vicomtesse Aubert de Thieusies has been for a number of years. Vicomte de Thieusies is counselor of the Belgian Legation in Prague.

Mrs. Florence Alison of the Hotel Lancaster is leaving Paris today on the Aquitania for New York. Mrs. Alison expects to spend several months in America before returning here where she makes her home.

Capt. Charles Vical, fencing instructor at Washington University, left yesterday on the Champlain for America and will return to St. Louis. Capt. Vical has spent the winter in France, studying and giving instruction in fencing. During his stay in Paris he made his home at the Hotel Louis-le-Grand.

E. G. Richardson of St. Louis is in Paris for a visit and is stopping at the Hotel de Paris.

Mrs. Walter L. Russell had as luncheon guests at the Ritz yesterday: Comte and Comtesse Antonetti, Mme. Verhulst, Comtesse Uribarren, M. Sierra Valle and M. de Sorela.


FUR CAPE $7
Made from old Fur Coat, Jacket or other old Furs, for as low as $7.00. Including Cleaning, Glazing and New Lining.
Get our low estimate on fur repairing and remodeling. Work guaranteed.
LANDERS-PEARLMAN FUR CO
ESTABLISHED 19 YEARS
312 N. 6TH ST. 2ND FLOOR OP. FAMOUS

Charge Purchases Payable in May
STIX, BAER & FULLER (GRAND-LEADER)
Only 6 More Days to

SAVE 25% on our complete line of Quality PHOTOS
IN OUR 5TH FLOOR STUDIO
Our Street Floor Studio Is Now Combined With Cinema Way On the Fifth Floor.
Thank you, St. Louis, for the marvelous reception you have given our new combined photo studio! We thought you'd like the new idea and results prove you do! Just 6 short days remain to take advantage of the 25% saving, so we warn everyone who hasn't visited us to hurry! Regular prices range from $1 each to $40 a dozen—sale prices from 75c each to $30 a dozen.
Regular $1 Photos—Sale Price ---- 75c
Reg. 3 for $2 Photos ---- Now 3 for $1.50
Reg. 3 for $5 Photos ---- Now 3 for $3.75
Reg. 3 for $7.50 Photos ---- Now 3 for $5.63
Reg. 3 for $10 Photos ---- Now 3 for $7.50
No Appointment Necessary
(Fifth Floor Photo Studio.)

For Easter Weddings . . . Showers and Anniversaries
A host of attractive accessories for the home.
Clara Bromeyer
LAMPS & NOVELTIES
121-25 ARCADE BLDG. 809 PINE ST

TIME FOR FUR STORAGE

FUR STORAGE
$2.00 UP
Safe—Dependable Furriers' Methods
CLEANING • REMODELING • REPAIRING
Phone for Our Bonded Driver to Call
Louis Greenfield FURRIER
812 WASHINGTON
Phone CEntral 4376

LUCKS ORWIG
INTERIOR DECORATORS
Wall Paper — Painting
Furniture — Draperies
Carpets and Rugs
4652 Maryland

Vacancies in desirable apartments in the city or suburbs are listed in the Post-Dispatch Rental Columns.

SCHOOL and COLLEGE LIFE

MISS LENORE SCHIERDING, Miss Mary Greer, and Miss Mary Ruth Tyler were in the receiving line Thursday at 4:30 o'clock at a tea given by the Lindenwood College chapter of Pi Gamma Mu, honorary society of the social sciences. About 50 students were guests, besides several members of the faculty. Dr. Alice E. Gipson, dean of the college, and Mrs. R. T. Case served. Miss Martha Perry, pianist, played during the reception.

The Home Economics Club of Lindenwood College has sent out invitations for its annual style review Wednesday afternoon at 4:30 o'clock, in the college club room. All garments modeled were made by students in the home economics department.

Among the patrons and patronesses of the St. Louis University Prom April 17, are: Mr. and Mrs. Edwin Ahrenhoerster, Dr. and Mrs. John Auer, Edward W. Baker, Mr. and Mrs. William Maffitt Bates, Mr. and Mrs. George B. Breuning, Mr. and Mrs. Henry Bruegge, Mrs. Catherine A. Brumby, Charles I. Coy, Mr. and Mrs. Shelby H. Curlee, Mrs. Arthur J. Donnelly, John F. Donovan, Mr. and Mrs. James S. Driscoll, Mr. and Mrs. M. J. Duddy, Mr. and Mrs. J. Emling, Mrs. John T. Fitzsimmons, Dr. and Mrs. J. F. Gallagher, Dr. and Mrs. William W. Graves, Mr. and Mrs. Otto S. Heinecke, Mr. and Mrs. Robert E. Hennessy, Mr. and Mrs. Andrew E. Jackson, Mr. and Mrs. M. J. King, Dr. and Mrs. Ralph Kinsella, Mrs. Claude Kress, Dr. and Mrs. William H. Luedde, Mr. and Mrs. Mark Martin Sr., Mrs. G. D. Mattis, Dr. and Mrs. W. A. McCracken, Dr. Alphonse McMahon, Edward J. Meehan, Mr. and Mrs. Joseph W. Mehring, Mr. and Mrs. J. E. Muckerman, Mr. and Mrs. George F. Mug, Mrs. Maurice Murphey, Mr. and Mrs. Harry G. Neill, John Oates, Mr. and Mrs. P. F. O'Brien, Mr. and Mrs. J. Harvey O'Connell, Mr. and Mrs. James R. O'Hearn, Mrs. G. C. Pawley, James Prendergast, Joseph M. Rebman, Mr. and Mrs. Harry E. Sanders, Dr. and Mrs. LeRoy Sante, Mrs. Mary A. Schalbe, Mrs. Martin Shaughnessy, Dr. and Mrs. Thomas I. Stines, Mr. and Mrs. Louis H. Vehslage, Mrs. Cornelius Tompkins Jr., Mr. and Mrs. Festus J. Wade Jr., Mr. and Mrs. P. J. Wilder Sr., and Mr. and Mrs. Edward J. Wynne.

The maids are: Miss Virginia Ahrenhoerster, who will represent the School of Education; Miss Bernice Breuning, Webster College; Miss Elaine Casey, School of Dentistry; Miss Helen Coy, Maryville College; Miss Margaret Mehring, Fontbonne College; Miss Ruth Heath, School of Law; Miss Natalie Heinecke, School of Social Service; Miss Virginia O'Hearn, School of Medicine; Miss Lillian Schwalbe, School of Commerce and Finance, day school; Miss Loretta Vehslage, School of Commerce and Finance, night school, and Miss June Wynne, School of Arts and Sciences.

These student heads of committees for the Maryville Horse Show for Preparatory Schools were appointed Thursday: Miss Annabel Richarme, Tickets; Miss Betty Scherer, Decorations; Miss Ruth Heil, Advertising; Miss Mary Agnes Fischbach, Awards; Miss Mary Hennigan, Programs, and Miss Jane Tracy, Patrons. The show will be held at the Missouri Stables May 8.

Maryville College students who will ride in the Welcome Inn Western Round-up, April 11, at the Arena on the opening night parade are: Miss Mavis Lynch, Miss Helene Obermoeller, Miss Clementine Hoffmann, Miss Virginia Marks, Miss Mary Jeanne Rothweiler and Miss Helen Coy.

Two members of the Fontbonne College music department, Sister John Joseph, C. S. J., and Sister Teresa Martin, C. S. J., left yesterday for New York City to attend the music educators' conference, opening today. They were accompanied by Sister Rose Margaret, C. S. J., supervisor of music in the parochial schools taught by the Sisters of St. Joseph.

Sister Marietta, C. S. J., dean of Fontbonne, and director of the department of history, and Sister Mary Eleanor, C. S. J., instructor in history, will return tomorrow from Sioux Falls, S. D., where they attended the Mississippi Valley conference of the International Relations Club.

Alphonse H. Clemens, instructor in social science, who also attended the convention, will return Tuesday.

In St. Louis U. Play



MISS INEZ WOODWARD, daughter of Mrs. Laura Woodward, 5862 Page boulevard, who will take part in the St. Louis University Playhouse Club's presentation of "Romeo and Juliet," shortly after Easter.

AMELIA EARHART LECTURE

Flyer to Be at Municipal Auditorium Friday Evening.

Amelia Earhart will speak on "Aviation Adventures" in a lecture sponsored by the Girl's Friendly Society Friday evening in the Municipal Auditorium.

She was the first woman to fly across the Atlantic, the first person to make a solo flight from Honolulu to the United States, the first to solo from Mexico City to New York and is holder of the women's transcontinental speed record.

JEFFERSON BARRACKS

Social Items From the Army Post

THE nurses on duty at the station hospital were hostesses to a group of officers and ladies at a bridge party at their quarters Tuesday evening. Their guests included Capt. and Mrs. W. G. Muller, Lieut. and Mrs. Roscoe C. Huggins, Lieut. and Mrs. Walden B. Coffey, Lieut. Louis W. Truman, Lieut. and Mrs. C. Clark Ellison, Lieut. J. A. Bartlett, Mrs. LeRoy McGraw, Mrs. Jostrand, Miss Mabel Urquhart and Miss Virginia Glishner of Cleveland, O.

Maj. Andrew C. Tychsen, now at the Command and General Staff School at Forth Leavenworth, Kan., has been ordered to Jefferson Barracks for duty with the Sixth Infantry. He will arrive about June 30.

Col. Joseph H. Atkins will arrive at Jefferson Barracks July 1 to assume command of the post. He will relieve Col. Walter C. Short, who has been ordered to the Infantry School at Fort Benping, Ga. as commandant of student officers. Col. Atkins is now with the 29th Infantry at Fort Sill, Ok.

Lieut.-Col. Hicks, will report for duty with the Sixth Infantry May 30. He is now with the Organized Reserves at Kansas City, Mo.

Capt. and Mrs. William W. Jenna and their son, William Jr. arrived yesterday, for a two weeks' visit as the house guests of Capt. Jenna's mother, Mrs. M. W. Jenna, and his brother, Lieut. R. W. Jenna. Capt. Jenna is stationed at Fort Leavenworth, Kan.

The reserve officers who are at Jefferson Barracks on duty with the Civilian Conservation Corps, were hosts to the officers and ladies of the garrison at a housewarming, celebrating the opening of the new CCC officers club.

Maj. and Mrs. Nels L. Soderholm and Capt. and Mrs. A. J. Regnier were guests of Mrs. Hazel Relihan at tea Sunday in her apartment at the Park Plaza.

Lieut. George B. VanZee departed Thursday for Chicago, Ill., where he will spend several days as the house guest of his parents, Mr. and Mrs. George B. VanZee.

Lieut. William E. Maulsby, who is stationed at the Infantry School, Fort Benning, Ga., has been ordered to Jefferson Barracks for duty with the Sixth Infantry. He will arrive about June 30.

Col. and Mrs. Walter C. Short returned last Saturday after spending 10 days in Oklahoma City as the house guests of Mrs. Short's parents, Mr. and Mrs. W. C. Dean.

Col. Walter C. Short, Maj. W. C. Phillips, Maj. J. R. Darnell and Capt. Harry Kirsner spent Tuesday and Wednesday studying the flood conditions in Southern Illinois.

Lieut. Ronald J. Pierce will arrive June 30 for duty with the Sixth Infantry. He will come from the Infantry School, Fort Benning, Ga.

Miss Adele and Miss Sally Kirsner, daughters of Capt. and Mrs. Harry Kirsner, attended a birthday party in St. Louis Saturday, given by Mrs. Henry Miller, in honor of her daughter, Joyce.

BURTON HOLMES ON MEXICO

Last of Travel Lectures at Auditorium Tomorrow.

Burton Holmes will conclude his series of travel lectures at the Municipal Auditorium Opera House tomorrow evening with an illustrated talk on Mexico.

Highlights of his most recent tour in 1935 include visits to Monterrey, Mexico, D. F., Cuernavaca, the floating gardens of Xochimilco, the jungles of Yucatan, and airplane flights over Popocatepetl and Ixtaccihuatl.

Closing Time for Foreign Mail.

Parcel post for Germany and Great Britain and full European mails will close tomorrow at 9 p. m. at the Main Postoffice, Eighteenth and Walnut streets.

STIX, BAER & FULLER
GRAND-LEADER

Antoine
sends to you from PARIS



M. ALEXIS MUZET
(Antoine's American Director)

This renowned *artiste* is a world authority on

COIFFURE STYLING

He will create for you an original, individual hair mode without any charge above our regular Antoine Salon rates. He has just returned from the Antoine Salon in Paris, bringing with him the smart new modes for spring. Telephone for appointment: CEntral 6500, Station 318.

FROM 10 A. M. TO 4 P. M.
FOR CONSULTATION WITHOUT CHARGE
(Beauty Salon—Ninth Floor.)

It's SONNENFELD'S for values
610-18 WASHINGTON AVE.

Enjoy the Convenience of a Sonnenfeld's Charge Account

Sonnenfeld's "Letter of Credit" gives you 4 months to 1 year to Pay for ALL Your Fashions.

Announcing the Value Event of St. Louis

Spring Coats & Suits



From Long Experience St. Louis Women KNOW That This Is the Kind of Event in Which They Can Have CONFIDENCE!

FAIR WARNING . . . There Are Some Marvelous One-of-a-Kind Coats and Suits Included . . . Be the Early Bird to Catch These VALUES!

FUR-TRIMMED COATS and SUITS with WOLF, KID GALYAK, SQUIRREL

Dressmaker Coats
Pastel Fleece Swaggers and Box Coats
Gibson Girl Coats
The Button-Down-the-Front Coat
Dressmaker Suits
Three-Piece Topcoat Suits
Two-Piece Tailleurs

Sizes for Misses, 12 to 20—Women, 38 to 44
HALF SIZES—35½ to 45½
On Sale in Third Floor, Coat and Suit Headquarters

$19

Extra Salespeople—Extra Wrappers
Stocks Replenished at Noon and Three O'Clock
Sale Starts Monday at 9 A. M.

It Brings Over 1000 STUNNING NEW EASTER GARMENTS at This Easy-to-Approach PRICE!

This is an important event in St. Louis because IT'S A SONNENFELD'S COAT AND SUIT EVENT. That means an offering of fashions that are the SUCCESSES of the season . . . good quality materials and fine workmanship and A MONEY-SAVING LOW PRICE.

Handsome Dressy Woolens
Hard-Finish Men Suitings and Flannels
Lovely Soft-to-the-Touch Fleeces

Navy, Gray, Chamois, British Tan, Oxford, Black and Spring Pastel Colors!

JUNIOR SIZES 11 to 17
On Sale in Jr. Deb Shop, Second Floor

See Our Other Announcements on Pages 3, 4 and 8, This Section

KIRKWOOD

MISS MARY ROBERTSON, daughter of Mr. and Mrs. John F. Robertson, 212 North Woodlawn avenue, is expected home soon from Guantanamo, Cuba, where she has been the guest of her cousins, Lieut. and Mrs. George W. Welker, at the Guantanamo naval station for two months. She also made a short visit at Havana.

Mrs. John B. Reinhart Jr., 337 Central place, entertained her bridge club at luncheon at her home Wednesday afternoon.

Mrs. George R. Robinson, 318 South Woodlawn avenue, has moved to her country home at Eureka, Mo.

Mrs. Richard D. Chomeau, North Dickson avenue, entertained last Wednesday afternoon at a small tea in honor of Mrs. James Shelley Tatman of Connersville, Ind., who is the guest of her sister-in-law, Mrs. B. L. Tatman, 221 Way avenue.

Miss Elizabeth Lockett, daughter of Mr. and Mrs. C. C. Lockett, 304 West Argonne drive, will depart tomorrow for Sweetbriar College, Sweetbriar, Va., after spending her spring vacation with her parents. She will be accompanied by Miss Margaret Cornwell, daughter of Mr. and Mrs. A. M. Cornwell, 536 Overhill drive, University Hills, who is also a student at Sweetbriar.

Mr. and Mrs. Herbert Golterman, 311 East Jefferson avenue, entertained at a dinner party Wednesday evening.

Peter Clarke, son of Walter L. Clarke, 237 West Washington avenue, who is a student at Lennox School, Lennox, Mass., arrived home Sunday for his spring vacation. He was accompanied by his aunt, Mrs. Marshall McCarthy, Bodley avenue, who has been making an extended visit at Stockbridge, Mass. Her daughter, Miss Eleanor, arrived home this week from Miss Porter's School, Farmington, Conn.

Mr. and Mrs. Harper C. Patton, 132 West Monroe avenue, entertained at a dinner party last evening.

Robert Davis, son of Mr. and Mrs. John W. Davis, 238 West Washington avenue, will return to Westminster College, Fulton, Mo., after spending two weeks with his parents.

Mrs. Mark B. Andrews, 910 East Argonne drive, will entertain her luncheon bridge club at her home Thursday afternoon.

Mrs. Raymond M. Henley, 840 North Taylor avenue, was elected president of the Fortnightly Club at a meeting held last week. The other officers are: Mrs. W. J. Kinsella Jr., vice-president; Mrs. L. E. Pierce, corresponding secretary; Mrs. E. W. Peabody, recording secretary; Miss Eula Nunn, treasurer; Mrs. C. S. G. Boone, auditor, and Miss Ruth Pickel, historian.

The next meeting of the club will be held Thursday afternoon at the home of Mrs. J. C. Hoester Jr., 321 Way avenue.

Darby Wood Betts, son of Mr. and Mrs. F. G. Betts, 123 Peeke avenue, who is a student at the Virginia Theological Seminary, Alexandria, Va., spent his spring vacation at the Sigma Chi house of Washington and Lee University, Lexington, Va.

Mrs. J. Spencer Gould, 408 Way avenue, will entertain her sewing club at luncheon at her home Tuesday afternoon.

Mrs. Alexander von Wuthenau is the guest of Mrs. Abbot Thomas, 142 West Monroe avenue. Mrs. von Wuthenau's husband departed recently for Mexico City, D. F., where he will stay for several weeks.

Mr. and Mrs. George A. McGregor Jr., 413 West Essex avenue, entertained their evening bridge club Friday.

Miss Helen Hunt, daughter of Mr. and Mrs. W. G. Hunt, 407 Central place, arrived home yesterday from Cornell College, Mount Vernon, Ia., to spend the spring vacation with her parents.

Mrs. R. Hall Pearson, 438 Miriam avenue, returned home this weekend from Springfield, Mo. She will remain here for a week and then go to Joplin, Mo.

Mrs. James R. Kearney Jr., 912 North Woodlawn avenue, and her children, James Robert Kearney III and Jane Evans, will return home about the middle of April from Miami, Fla. Mr. Kearney, who joined his family for several weeks, has returned home.

Miss Lorraine Lemmon, daughter of Mr. and Mrs. George R. Lemmon, 203 West Jewel avenue, will depart this week-end for Lynchburg, Va., where she is a student at Randolph-Macon School.

Mrs. William F. Impey, 439 North Van Buren avenue, entertained at a small bridge luncheon at her home Thursday afternoon.

The Junior Drum and Bugle Corps, directed by Hans Lemcke, will give the program at the open house to be held April 7 by the W. W. Keysor School Parent-Teacher Association at the school. Besides selections by the corps and by groups of its members there will be a drum demonstration by Armand Windmoeller, drum director, and a trumpet duet by Mr. Lemcke and Miss Mary Jane McVey, an instructor.

Luster Sheen
Rug Cleaning Process
. . . renews, preserves, beautifies Domestic and Oriental Rugs. Removes all imbedded dirt, exterminates moths, restores lifeless colors. Domestic or American Oriental Rugs Cleaned _____ $3.25
Call CEntral 6500, Station 436
(Sixth Floor.)

shop with assurance at
STIX, BAER & FULLER
(GRAND-LEADER)
St. Louis' favorite store

felt KNOTS
APPEAR ON THE SMARTEST NEW COATS FOR SPRING WEAR



Felt Knots . . . the final innovation in Spring Coat chic Paris tells us. Round knots of felt are planted on sleeves, over collars, down tuxedo fronts and all over . . . very smart, and, of course, our latest proof that we have *the* Coats.

knots on the sleeves
The sleeves as well as the knots are very new. Note their fullness and deep-ribbed cuff. Tiny knots sprinkle the slash pockets. In navy and black woolen, Misses' sizes.
$55

knots all over
Scattered over the entire Woolen Coat are these tiny felt knots. Swagger type, with deep pockets and Mandarin type sleeve. In navy and black. Misses' sizes.
$65

(Coat Shop—Third Floor.)

STEP BEAUTIFULLY, SMARTLY INTO SPRING IN OUR NEW



Tru-Poise Shoe
REG'D TRADE MARK

Selby's Sensational Grace-and-Comfort Shoe for Spring at
$9

Designed up to the minute in style and comfort. The remarkable cradle-heel seat holds your foot gently but firmly in place and perfectly supports your arch. Walk with new grace in invitingly varied Shoes this Spring for "true poise."
(Second Floor.)

SALE! SILK SLIPS
Monday Only!



SEAM-TO-SEAM Panel Styles . . . For One Day Only . . . at
$1.39
Regularly $1.98

Here's a treat for Monday shoppers! Lovely pure silk Slips, with full seam-to-seam shadowproof panels at an excitingly low sale price. Slimly tailored or trimmed with quality laces . . . all with rip-proof seams.

Tearose or White
Sizes 34 to 44
(Second Floor & Thrift Ave.)

THE BERNARD FERGUSON VOCAL QUARTETTE OF THE MILLER-FERGUSON INSTITUTE OF MUSIC PRESENTS EXCERPTS FROM
VERDI'S REQUIEM
Tuesday, March 31, at 2:30, Ninth Floor Assembly Hall

Verdi's Requiem is one of the great choral works of particular interest to the musically inclined because it is rarely heard. The quartette is composed of outstanding St. Louis artists who have made successful appearances throughout the Middle West. They are:

MARIAN WHITEHEAD—*Soprano* MILDRED HUSSONG—*Contralto*
WESLEY BARTON—*Tenor* HARRY BOYER—*Baritone*
DOYNE CRHISTINE NEAL—*Director and Accompanist.*

Of Course, There Is No Charge

Dramatic Demonstration of Quaker Lace Curtains



Free Lecture by Miss Amy Freeman
Quaker Decorative Consultant
2:30 P. M. . . . Monday, Tuesday and Wednesday

Miss Freeman comes to us and you from New York, through the courtesy of the Quaker Lace Company. Consult her about your decorative problems. No charge, of course.

See the 10 Quaker Model Rooms

Actual rooms in miniature, showing the effects you can achieve in your own home. These rooms are patterned after average homes, illustrating latest trends in interior decoration, with emphasis on window treatments. They will be a revelation to you in helping to make your home more charming. (Sixth Floor.)

. . . and Miss Margaret B. Riley, From the Quaker Hosiery Co., Will Be In Our Street Floor.
Hosiery Department



Miss Margaret B. Riley, Quaker Hosiery Co. representative, will be here Monday, Tuesday and Wednesday to Advise You on Your Hosiery Problems.

Come in and consult Miss Riley on the new shades in Quaker Hosiery and on the proper color ensembling of your costume. No charge, of course.
(Street Floor.)

35 Smart Colors in This
Mingtoy
Washable Silk Crepe
Pure Dye Fabric . . . With So Many Purposes



$1.49 Yd.

Long noted for its exquisite quality . . . Mingtoy Crepe is so very practical for lingerie, blouses, linings, trimmings and frocks. Choose it now in an almost unlimited variety of shades. 39 inches wide. Exclusively here in St. Louis.

Imported Non-Crush Linen in 18 shades, 36 in., yard	$1.39
Pure-Dye Silk Printed Crepes or Sheers, 39 in., yd.	$1.98
New Fabrics of DuPont Rayon Yarns, 39 in., yard	$1.69
Smart Woolen Fabrics for Spring Wear, 54 in., yard	$1.98

Last Few Days to Enter Our Dressmaking Contest
(Second Floor.)

Call CEntral 9449 for Telephone Order Service. . . CEntral 6500 for All Other Store Business

College Horse Show Officials Selected

RING officials for the Centennial Horse Show, to be given by students of Fontbonne College and St. Joseph's Academy the night of April 24 and afternoon of April 25 at the Missouri Stables arena, have been selected. Charles W. Green of Sedalia, Mo., will judge the events. Bernard J. Schilling, who has officiated at previous shows of the two schools, will be master of ceremonies. Fred J. Berkley will be the announcer.

Miss Bernice Sommer, who is in charge, has announced the following schedule of events for the evening performance: Best rider for St. Joseph's Academy (advanced), best rider for alumnae of both institutions, best pair from any class at the academy, best team of four from the college, five-gaited owners' feature, mounted relay contest between academy and college riders, potato race for alumnae, flag raid contest between academy and college, musical stalls for college riders, best pair from any class in college.

The matinee schedule will include best rider for the college (advanced) and for the academy (novice), best team of fours from the academy, saddle and bridle contest between college and academy riders, three-gaited owners' feature, mounted handicap relay contest between college and academy, championship class restricted to first and second place winners in best riders' classes, potato race between college and academy and comical costume contest for academy riders.

The show is part of the celebration of the one-hundredth anniversary of the establishment of the order of the Sisters of St. Joseph in the United States.

SALE
Spring Clearance
Beginning Tomorrow March 30th
• COATS •
• DRESSES •
• SUITS •
NOW 1/3 TO 1/2 OFF
A Wide Variety of Types and Sizes
Madeleine et Cie
THE PARK PLAZA on the Mezzanine
SALE

SOCIAL AFFAIRS in the CHURCHES

THE fifty-fourth annual meeting of the St. Louis Presbyterial Missionary Society will be held Friday from 10:30 a. m. to 3 p. m. at the Kirkwood Presbyterian Church. There will be an intermission at noon for a box luncheon. The program will be modeled on the monthly magazine, "Women and Missions," published by the Women's Committee of the Boards of National and Foreign Missions, and facsimiles of the magazine will serve as program guides. It will be conducted by the Executive Board of the Presbyterial Society, with Mrs. Leo J. Vogt of Webster Groves, Mrs. William J. Hagedorn of the Victor Street Mission, Mrs. Dean Moneymaker of West Church, and Mrs. Charles Hamilton of Kirkwood as the "editorial staff."

Addresses in the form of feature articles will be presented by Mrs. Bessie P. Nurminger of Guatemala City, and Mrs. Andrew Todd Taylor of New York. Others who will take part in the program are: Mrs. Sam F. Burnet and Mrs. J. Ross Blackford of Webster Groves, Mrs. Gerrit Heideman of Richmond Heights, Mrs. Philip Ziegenfuss of Victor Street Mission, Mrs. Lee A. McLean of West Church, Mrs. Claude O. Pearcy of Tyler Place Church, Mrs. Winston Comfort of Cote Brilliante Church and Miss Rose Kiel of Winnebago Church. Mrs. Fred Hudson of La Plata, Mo., president of the Missouri Synodical Society, will install the officers, who will be elected at this meeting. Dr. Henry Little Jr., pastor of the Kirkwood Church, will give an address, and the music will be furnished by Mrs. Raymond Henley, Mrs. J. H. McKelvey and Miss Florence Johnson of Kirkwood. Mrs. S. D. Gradinaroff, Presbyterial Missionary for 22 years, will be a guest of honor.

The Evening Missionary Societies will meet at Giddings Presbyterian Church Friday at 6:30 p. m. Dinner will be served by the women of the church, and Miss Elfreda Creymeyer of Grace Presbyterian Church will preside at the meeting to follow. The speakers will be Mrs. B. P. Nurminger, Mrs. A. T. Taylor and Mrs. Fred Hudson.

The monthly meeting of the Woman's Missionary Society of West Presbyterian Church will be held at the church tomorrow at 2 p. m. Mrs. Henry A. Strain, chairman for the meeting, will lead the devotionals, and Miss Addie C. Collins, Presbyterian representative on the board of the Woman's Missionary Federation, will talk on the Philippine Islands.

Mrs. Joseph H. Dubbs will install the following officers for the coming year: Mrs. C. H. Krause, second vice-president; Mrs. E. Grant House, recording secretary; Miss Matilda F. Salter, secretary for education, and Mrs. Matthew Park, treasurer. Mrs. Thomas V. Garrett will give a piano solo, and Mrs. J. L. Williamson's Missionary Circle will be hostesses during the social hour which will follow.

Mrs. Lyle Campbell will review "Spring Comes on Forever" by Bess Streeter Aldrich at the meeting Thursday of the Woman's League of West Presbyterian Church. Nominating ballots will be distributed at this meeting.

The Women's Association of the First Congregational Church of Webster Groves will have a "Donation Dinner," cafeteria style, Wednesday from 6 to 7 p. m. Reservations may be made through the church office or with the Women's Association group leaders. The Rev. George M. Gibson, pastor, will speak.

The Rev. Mr. Gibson will speak on "Appreciation" before his Thursday morning class this week at 10:30 a. m. This talk is one of a series on psychology.

The Women's Association will meet for business discussion Thursday at 1:30 p. m. Luncheon will be served at 12:30 p. m., and the board will meet at 11:30 p. m.

The Women's Association of the Second Presbyterian Church, Westminster place and Taylor avenue, will have its monthly missionary program, with Mrs. Richard Vernon Clark presiding, Tuesday morning at 11:45 o'clock. Mrs. Leo J. Vogt, president of the St. Louis Presbyterian Missionary Society, will lead the devotional, and Mrs. Lemoine Skinner will report. Luncheon will be served at 1 p. m. for members of the association.

The Rev. George M. Gibson of the First Congregational Church of Webster Groves will review "A Grain of Wheat" by Kagawa at the tea which the Woman's Society of the Third Baptist Church will give Tuesday at 1:30 p. m.

The Rev. E. J. F. Arndt, professor of Philosophy of Religion and Social Ethics at Eden Seminary, will speak at the Young People's Tea Forum at the Union Avenue Christian Church, 733 North Union boulevard, this evening at 6:30 p. m. on "The Cross." This will be the third of a series of Lenten programs.

Miss Eleanor Grissom and Miss Mary McSwain, Directors of Boys' and Girls' Work at Kingdom House, recently attended a meeting of the Woman's Missionary Council of the Methodist Episcopal Church, South, held in Dallas, Tex. Miss Grissom spoke on "Finding God Through Service" in the Home Missions Day program. Miss McSwain was one of 12 young women who were consecrated for special work, six of whom will be in the foreign service. She will continue her work at Kingdom House until the middle of the summer and will sail for Brazil in August under appointment of the Council.

Miss Florence Whiteside, head resident of Kingdom House, will return to St. Louis early next week after stopping in Magnolia, Ark., to visit her mother on her way back from the meeting.

A St. Patrick's day dinner for men was given March 17 by Kingdom House, and March 19 the first family night was held.

Mrs. Henry L. Wofner and Mrs. Norman S. Brown are chairmen of the Committee on Board Members which is working on the Board of Religious Organizations Girls' Club Bazaar to be held Friday at Temple Shaare Emeth. The members of the committee are: Mrs. Jacob M. Lashly, Mrs. Hildegarde Cunliff, Mrs. A. O. Wilson, Mrs. Thomas H. Cobbs, Mrs. Ida Pauley, Mrs. James O. Phelps, Mrs. John P. Materne, Mrs. Sigmund Livingston, Mrs. Virgil Rule, Miss Cornelia M. Culbertson, Mrs. T. J. Kemp, Mrs. C. Howard Stewart, Mrs. S. M. Tipton, Mrs. Robert L. Lund, Mrs. E. B. Sherzer, Mrs. J. L. Barngrove, Mrs. W. E. Shahan, Mrs. John F. Shepley, Mrs. Al Rubelmann, Mrs. Clay E. Jordan, Mrs. Joseph S. Calfee, Mrs. Gilbert Fox, Mrs. Frank L. Scott and Mrs. E. A. Kieselhorst.

The Americanization Department of the B. R. O. will met Wednesday at 10:30 a. m. at 4474 McPherson avenue. The Presbyterian Unit will meet Thursday at 10 a. m. at the same place, and the Evangelical Unit will hold a short meeting at Temple Shaare Emeth Friday.

The Business and Professional Women's Club of the Second Baptist Church will meet in the Pink Room of the Educational Building at 7:30 o'clock this evening. The Rev. George Humphries Tolley will speak on "The Faith of Islam" and will lead a forum afterward on Mohammedanism.

The married women of the Church of the Resurrection will have a card party in the church auditorium, 3880 Meramec street, Thursday at 8 p. m.

The Lutheran Parliamentary Law Club will hold its next regular meeting Tuesday at 1:30 p. m. at St. Peter's Church. Instruction will be given by Mrs. Richard Kring.

Mrs. Holman East, president of the Business and Professional Women's Club of St. Louis County, will discuss "The Dollar Sign in Family Life" for the Mothercraft Class of St. John's Methodist Episcopal Church, South, this morning at 9:45 o'clock.

Arranging Lecture



—Kister Studio.

MRS. WILLIAM K. HOLLAND, 4530 McPherson avenue, chairman of the program committee for the lecture, sponsored by the Readers of Maryville College, Tuesday night at 8:30 o'clock, at the home of Mrs. Joseph L. Chambers. Herbert H. Coulson will speak on Queen Victoria.

LAMMERT FURNITURE CO. 75TH BIRTHDAY TOMORROW

Celebration to Last Through Week Starts With Banquet for 277 Employes.

The Lammert Furniture Co., established in St. Louis when a team of horses required half a day to haul a load of furniture as far as Grand avenue, will celebrate its seventy-fifth anniversary on Monday. The anniversary celebration which is to last a week, began with a banquet attended by 277 employes, among them six who have been with the firm for 50 years.

The company was one of the first business houses to introduce furnished units as part of its display three years ago when it opened 39 completely appointed and elaborately detailed rooms. It was also one of the first firms to make the FHA plan available to customers.

From the small store which was opened by Martin Lammert in 1861 at Eleventh and Franklin and its branch on Fourth street it has kept pace with westward movement of the business center, opening its present quarters at Ninth and Washington avenues in 1924. A complete cooling system is to be installed for the summer.

The management of the store has remained in the family from the time of its founding. Martin Lammert II is president, Martin Lammert III vice-president, and Warren Lammert, treasurer.

Lectures by Thompson Seton.

Ernest Thompson Seton, naturalist, author and lecturer, will present two illustrated lectures Tuesday at Municipal Auditorium under auspices and for the benefit of the Children's Home Society of Missouri. He will speak on 'Wild Animals" at 3 p. m. before school children and Boy Scouts, and at 8:15 p. m. on "Wild Animals and Folklore."

ANNOUNCING
VOLLRATH
QUEENS WARE
SENSATIONAL NEW-TYPE COOKING WARE



From the world's foremost manufacturer of quality cooking ware comes this new, strikingly beautiful cream colored Queens Ware. Has the appearance of fine, smooth, Old English Pottery—no dirt-catching raw edges, watertight handles, no seams or crevices where grease can hide. Designed with straight sides and flat bottom for greatest cooking speed. Black Bakelite knobs, on covers that supply a dominant color note—black, cream, green or red, to match your favorite color scheme. Smartly styled—moderately priced.

See This New Improved Kitchen Ware Now
AT YOUR DEALER'S

Before you start househunting, consult the large lists of rental properties advertised in the Post-Dispatch want pages daily and Sunday.

I·MILLER says:

You'll walk in Color this Spring—



...and as fashionwise women are doing, first of all you'll assemble your accessories...in colors to contrast all your new clothes, and pick up your old ones as well.

Which means you'll begin from the ground up...with shoes, bags and hosiery. You'll know that it's smart fashion to do so this Season...that it's a contrast era...that this is the new trend which I. MILLER foresaw many months ago, and for which we're ready, as usual, with an original collection in superb colors...colors so true, they might have lived on a painter's palette.



"Buckler"—British Tan calf with Bucko; all black or brown Bucko . . 11.75

"Madeira" bag . 5.95



"Madeira"—black, brown or British Tan Pin-nb or kid, leather trim. 12.75

You'll wear our BRITISH TAN with your gray, blue, beige, brown and black clothes, too.

" our BLUE . . . . . with your grays, bright greens and rusts

" our GRAY . . . . . with your blues, greens and rusts

" our BLACK . . . . with your beiges, bright greens, yellows and pastels

and our combined colors and materials just for the love of it

Exquisite hosiery in new Spring shades from 79c to 1.95



"Aurora"—stitched patent on block, brown, blue kid, or gray suede. 12.75



"Majorca"—black, brown, or blue Pin-nb, with patent trim . . 12.75

I. MILLER SHOE SALON
823 Locust St.

I·MILLER Beautiful Shoes

Charge Accounts Welcomed

VANDERVOORT'S
SCRUGGS-VANDERVOORT-BARNEY
DOWNSTAIRS STORE

AMAZING PRE-EASTER SALE
900 NEW SAMPLE



HATS for Misses, Women and Matrons
$5 and $7.50 Quality

Wear a beautiful $5 or $7.50 Hat on Easter Sunday but don't pay a cent over $2.98. Choose from new Brims, Bretons, Sailors, Bicornes, Tricornes and Turbans in head sizes for everyone. Black, Navy, Gray, Brown and glorious Pastel Shades.

$2.98

Included Are the Season's Most Popular Materials

BALLIBUNTLS
SHARKSKINS
PORTE BONHEUR
PAREMEMES
BAKUS
TAFFETAS
AND
SPRING FELTS



East St. Louis

MRS. JAMES B. WILLIAMSON, 2999 Lincoln avenue, will entertain the members of the Junior Service League at a tea at her home Thursday. Those assisting Mrs. Williamson will be Mrs. James Reid, Mrs. E. M. Selser, Mrs. Leland Crank, Mrs. Carl Helfrich, Mrs. T. S. McDonald, Miss Mattie Lee Hall, Miss Virginia O'Leary, Miss Virginia McQuilken, Miss Betty McGrew, Miss Helen Fitzsimmons and Miss Delia Corgan, Mrs. Robert A. Hundley is president of the club.

Mrs. Paul A. Schlafly of Granvue drive has returned from Miami Beach, Fla., where she spent the past two months.

Mrs. Roland Wiechert, 22 North Thirty-second street, entertained at 1 o'clock bridge luncheon at her home Wednesday. The guests were Mrs. Robert F. Salvage, Mrs. Ray C. Harding, Mrs. Gerhardt Suppinger, Mrs. Eugene V. Menges, Mrs. Dean Hickman, Mrs. James E. Parham, Mrs. P. H. Wire, Mrs. Cecil Conroy and Mrs. Oliver Warner, Mrs. Harold Perrings and Mrs. Jul E. Raith of St. Louis.

Mr. and Mrs. Robert W. Sikking of Oak Knoll have returned from a trip's visit in French Lick, Ind.

Mr. and Mrs. G. Lock Tarlton and their daughter, Betty Jane, of Signal Hill boulevard are in Los Angeles, Cal., where they will spend three weeks.

Mr. and Mrs. Philip A. Lehman of Los Angeles will arrive next week for a visit with Mr. and Mrs. Franklin C. Hamlin of Signal Hill boulevard.

Mr. and Mrs. Charles G. Kurrus Jr., 2525 State street, entertained the members of their bridge club at a buffet supper at their home Friday. The guests were Mr. and Mrs. Arthur P. O'Leary, Mr. and Mrs. Frank Craig, Mr. and Mrs. W. Kelso Cannady, Mr. and Mrs. J. Burl Wilson and Mr. and Mrs. M. L. Harris.

Mrs. T. H. Pindell of St. Louis will entertain the members of the Excelsior Club at luncheon Tuesday at the Broadview Hotel. There will be 20 guests.

Miss Dorothy Becker and Miss Testa Boyd, 527 North Fourteenth street, entertained the members of their bridge club at their home Friday evening. The guests were Mrs. Herbert Schneidere, Mrs. T. Melville James, Mrs. V. E. Crawley, Mrs. Boyd Miller, Mrs. Louis Whitaker and Miss Betty McGrew.

Miss Becker and Miss Boyd will entertain eight guests at a bridge party at their home tomorrow evening.

Dr. and Mrs. J. Clark Waddell of Granvue drive entertained 16 guests at a buffet supper at their home last evening.

Mr. and Mrs. Allen R. Watkins of Country Club place are in New York City where they will spend three weeks.

Mrs. Arthur M. Beckwith of Granvue drive is planning to depart in the late spring for London, Eng., to visit her son-in-law and daughter, Mr. and Mrs. E. B. J. King. Mrs. Beckwith will be accompanied by her son, John Putnam Beckwith.

Miss Helen Keeley, 704 North Twenty-fourth street, entertained the members of her bridge club at her home Tuesday at a buffet supper. The guests were Mrs. Lester Haeckel of St. Louis, Miss Jane McNilly, Miss Mary Agnes Keeley, Miss Dorothy Weber, Miss Eleanor Hartman, Miss Bernice Helge and Miss Kathryn Joyce.

Mrs. Robert M. Hundley, 3249 Audubon avenue, has as her house guest Mrs. E. T. Archer of Kansas City, Mo.

Mrs. Richard M. Moss of Country Club place will be hostess to the members of her bridge club at luncheon at her home Thursday. There will be 12 guests.

Miss Clarice Ames, 2722 Market avenue, will entertain the members of her bridge club at her home tomorrow evening. The guests will be Miss Bernice Kurrus, Miss Gladys Goodde, Miss Louise Boekenkroeger, Miss Florence Mulligan, Miss Virginia Rose Ames, Mrs. Bunn Dunham, Mrs. Herman Kurrus, Mrs. Russell Beebe, Mrs. John W. Minton, Mrs. P. Edward Burke and Mrs. B. Ogden Cooper.

Mrs. N. C. McLean Jr. of Maude, Ok., is the guest of her parents, Mr. and Mrs. John H. Mitchell of Signal Hill boulevard.

Mrs. McKinley Edmiston of Signal Hill boulevard was hostess to the members of the St. Clair Garden Club at her home Wednesday morning. Miss Ruth Cornelius of the St. Louis Horticultural Society presented a paper on "Flower Judging." Mrs. E. R. Hines was chosen president of the club. The other officers are Mrs. Walter Tisch, vice-presirent; Mrs. Frank Alsiere, recording secretary; Mrs. R. O. Reay, corresponding secretary; Mrs. P. E. Burke, treasurer, and Mrs. O. H. Pierce, librarian.

Mr. and Mrs. William Shears and Henry Becker of Divernon, Ill., are the week-end guests of Miss Dorothy Becker of 527 North Fourteenth street.

Miss Nadine Kramer, 601 North Fourteenth street, has returned from a week's visit in Chicago.

Dr. and Mrs. Robert B. Mills, 818 North Twenty-fourth street, will entertain 12 guests at dinner and bridge at their home this evening.

Miss Ida Gerold, 525 Washington place, will entertain the members of her bridge club at luncheon at her home Tuesday. There will be eight guests.

Mrs. C. E. Jenks of 9826 Baltimore avenue will entertain the members of her bridge club at dinner at her home Wednesday.

Mrs. E. C. Tillotson, 3829 State street, has as her guest her sister, Mrs. Ollie Sexton of Chicago.

Mrs. Roland L. Schmidt, 613 North Fourteenth street, will entertain the members of her bridge club at luncheon at her home Tuesday. There will be eight guests.

The wedding of Miss Louise Jost, daughter of Mr. and Mrs. Martin E. Jost, 4319 Caseyville avenue, East St. Louis, to Joseph W. Barnes will take place June 6. The bridegroom-elect is the son of Mr. and Mrs. George Barnes, 4526 Caseyville avenue, East St. Louis.

The engagement was disclosed last Sunday afternoon at a tea for about 75 guests at the home of Miss Jost's aunt, Mrs. L. G. Springer, 544 Washington place, East St. Louis.

Mrs. George Barnes Jr. and Mrs. William E. Jost, sister-in-law of the bride-elect, poured at the tea table, which was decorated with lavender sweet peas.

Cyril Clemens to Speak Thursday.

Cyril Clemens, president of the International Mark Twain Society, will speak Thursday on "Mark Twain and Missouri," at a luncheon of the Sandwich Forum at Downtown Y. M. C. A., 1528 Locust street.

In Charge of Dance



—Ashen-Brenner photo.

MRS. PHILIP G. LISTEMAN, 1409 North Forty-fourth street, who is in charge of reservations for the supper dance, which will be sponsored by the Junior Service League and held at the Knights of Columbus Club, April 18.

SOCIETY IN WEBSTER GROVES

MR. AND MRS. RAY MARTIN, 140 South Gray avenue, have as their guests this week-end Mr. and Mrs. N. R. Beagle of Jefferson City, Mo. Last evening Mr. and Mrs. Martin entertained at a dinner party at the Missouri Athletic Club in their honor. This afternoon Mrs. Martin is having a tea for Mr. and Mrs. Beagle. Sharing honors with them will be Paul Allen Ebbs, 403 South Elm avenue, whose birthday is today. Twenty-five guests will be present.

Mr. and Mrs. Charles Fritschie of New York, accompanied by their daughter, Mary Louise, will arrive Saturday to be the house guests of Mr. and Mrs. Martin. They sailed from New York to New Orleans, La., and will come here en route to their home.

Miss Mary Fox Greenland, daughter of Mr. and Mrs. S. W. Greenland, 111 Jefferson road, a student at Hollins College, Hollins, Va., will spend her spring vacation in New York where she will visit classmates. She will be accompanied by Miss Marjorie Porter of Cincinnati, O.

The marriage of Miss Gay Dill, daughter of the late Mr. and Mrs. John Horace Dill of Marion, Ill., to Harry Joy Hoffman, son of Mrs. Elizabeth Joy Hoffman, 502 Sunnyside avenue, was solemnized yesterday afternoon at 4 o'clock at the First Presbyterian Church with the Rev. Dr. David M. Skilling officiating in the presence of the families, friends and relatives. The church was decorated simply with two large bouquets of gladiolii and lilies-of-the-valley placed on either side of the altar.

The bride wore a beige afternoon suit of sheer wool. The dress was made with a cape and had small covered buttons down the front. Her accessories were brown and she wore a corsage of gardenias and lilies-of-the-valley. Miss Margaret McDavid, maid of honor and the bride's only attendant, wore an afternoon dress of aquamarine crepe. Her flowers were tearose rose buds arranged in a shoulder corsage. Mrs. Hoffman was gowned in blue velvet with a blue and white hat.

Donald H. Clark of St. Louis and New York was best man.

Immediately after the ceremony Mr. Hoffman and his bride departed by motor on a two weeks honeymoon, the destination of which has not been disclosed. Upon their return they will live at 5455 Delmar boulevard.

The out-of-town guests who came for the wedding are: Mr. and Mrs. G. A. Miller, Mr. and Mrs. Frank H. Wheat, Mr. and Mrs. George P. Truitt and Mr. and Mrs. George P. Truitt Jr., all of Kansas City, Mo.; Mrs. T. E. Walker of Hinsdale, Ill.; Mr. and Mrs. J. C. Vorhouer of Chicago, Ill., Mrs. Harriet Palmer of Rochester, Ind.; Miss Florence E. Poteet of Columbia, Mo., and Ichiro Iwatate of Tokio, Japan.

Mrs. Arthur C. Niedringhaus, 359 South Gore avenue, entertained her bridge club at luncheon at Bevo Mill Thursday afternoon.

Robert Lashly, son of Mr. and Mrs. Arthur V. Lashly, 511 North Bompart avenue, arrived home Wednesday fom Monmouth College, Monmouth, Ill., to spend the spring vacation with his parents. He will be home for a week.

The Missionary Society of the First Methodist Church of Webster Groves will have a luncheon at the church Thursday afternoon at 1 o'clock. Mrs. E. I. Beesley, 817 Providence avenue, is chairman of the program committee, and Mrs. George N. Dunn, 528 Tuxedo avenue, will have charge of the luncheon.

At a tea given last Sunday afternoon at the home of Mrs. Arthur V. Lashly, 511 North Bompart avenue, the engagement of Miss Evelyn McLain, daughter of Mrs. Allen E. Sweet, 522 Tuxedo boulevard, and Francis P. Dunn Jr., son of Dr. Francis P. Dunn of Valley Park, Mo., was announced. Each guest was presented with a corsage of violets bearing the names of the young pair by Jean Waite and Jacquelyn Bigbee, music pupils of Miss McLain. Miss Mildred Sulibur and Mrs. J. E. Murphy served at the tea table.

Miss McLain attended William Woods College, Fulton, Mo., and Mr. Dunn was educated at Chaminade College and St. Louis University. No date has been set for the wedding.

Miss Viola Comfort, daughter of Mr. and Mrs. Clarence R. Comfort, 215 North Gore avenue, who is a student at Randolph-Macon College, Lynchburg, Va., is spending her spring vacation as the guest of a classmate, Miss Elizabeth MacDonald at her home in Richmond, Va.

Mrs. Kenneth Welch, 51 Rosemont avenue, and her sister, Mrs. W. G. Heege of Detroit, Mich., departed recently for Chicago, Ill., where they will visit friends. Mrs. Welch will return home in a week, and Mrs. Heege will return to her home in Detroit. Monday afternoon Mrs. Heege was guest of honor at a luncheon given by Mrs. Rhea Smith of Sappington road.

Mrs. E. O. Walters of Kansas City, Mo., and her small daughter, Adine, who have been the guests of Mrs. Walters' parents, Mr. and Mrs. Fred S. Gilchrist, 414 Gray avenue, will depart for their home this week-end after a two weeks' visit.

Mr. and Mrs. Gilchrist's son, John A. Gilchrist, who is a student at Harvard Law School, Cambridge, Mass., will spend his spring vacation visiting friends in the East.

Mrs. Melvin A. Thorpe, 23 West Fairway avenue, Algonquin Wood, and her mother, Mrs. George W. Stephens, 121 East Swon avenue, entertained the alumnae of the Alpha Xi Delta sorority Monday evening at the home of Mrs. Thorpe.

Miss Elizabeth Phillips, daughter of Mr. and Mrs. A. A. Phillips, 634 Fairview avenue, will return home next week from Northwestern University to spend the spring vacation with her parents. She will have as her house guest a classmate from Minnesota.

Miss Carol Fingulin, daughter of Mr. and Mrs. Alfred V. Fingulin, 12 Oak terrace, who is also a student at Northwestern, will return home for the spring vacation.

The Delta Alpha Delta sorority entertained at a scavenger hunt last Friday evening. The clues started from the home of Miss Helen Schmid, daughter of Mr. and Mrs. Edwin A. Schmid, Sappington and Manchester roads, and the guests returned there after the hunt.

The Circle C of the First Methodist Church entertained at its annual birthday party Thursday afternoon at the home of Mrs. C. I. Lane, 505 Oakwood avenue. Miss Fay Jackson gave a book review.

Mrs. B. E. Steiner of Kirksville, Mo., spent several days last week as the guest of Mrs. Edmund H. Muther, 326 Bompart avenue.

To Talk on Veterans' Claims.

Lester Benston, State service officer for the American Legion in Illinois, will speak tomorrow at 1:30 p. m. at East St. Louis City Hall at a meeting of World War veterans regarding their claims with the Veterans' Administration and the bonus. He will speak also to veteran groups tomorrow at 7:30 p. m. at the Legion headquarters at Belleville, and at 7:30 p. m. Tuesday at the Granite City Legion headquarters.

Play Interpreter at Famous-Barr.

Dr. Cloud Smith, interpreter of plays and formerly a member of the dramatic department of Nebraska University, will present "Davey Crockett" at Famous-Barr on Tuesday at 2:15 p. m. Dr. Smith interprets all the characters and uses no makeup, setting or costumes. The performance is open to the public.

CUSTOM-MADE SHOES
FIT, COMFORT, STYLE, QUALITY
SHOES OF ANY DESIGN
DE CRISTOFARO
916 PINE ST. GA. 5445

TABLE PADS
For the Easter Spread
To fit your table. Heat-proof, liquid-proof. Washable white top, green back.
$1.85

Made to Measure
Call CEntral 9282
Our representative will come for measurements
UNIVERSAL ASBESTOS PAD CO.
Office and Factory—823 Washington

Resultful Post-Dispatch Want Ads sell real estate or used cars.

FOR Easter Use a Cleaning Service That Only a FINE Plant Can Give

LICENSED SANITONE CLEANER
Main Office 3100 Arsenal St.
PHONE CHAPMAN
COlfax 3343
REpublic 3000
CAbany 1700. PRospect 1180.
CHAPMAN BROS. CLOTHES CLEANERS

OPENING MONDAY, 9 A.M.
You Are Cordially Invited

FINNISH
INDUSTRIAL ART EXHIBIT
SPONSORED BY THE FINNISH GOVERNMENT
VANDERVOORT'S—SEVENTH FLOOR
TO BE OFFICIALLY OPENED
MONDAY 2:15 P. M.—BY
GOVERNOR of the STATE of MISSOURI
MAYOR of the CITY OF ST. LOUIS
PRESIDENT of the CHAMBER OF COMMERCE
REPRESENTATIVE of the CONSULATE of FINLAND
The most interesting, complete and educational display of Finnish manufactures and artistic craftsmanship ever shown in America.
MORE THAN 10,000 PIECES
Trace the industrial development of this European Republic from primitive to modern times. You'll find every phase of Finnish culture represented and you'll agree that Finnish handcraft ranks with the finest!
Vandervoort's—Seventh Floor
SCRUGGS VANDERVOORT BARNEY
For More Than 86 Years the Quality Store of St. Louis

VANDERVOORT'S
SEWING MACHINES—Second Floor
SPECIAL MONDAY FEATURE
$99.50 Westinghouse Electrified ROTARY

$59.50
This Week With Your Old Sewing Machine
Period Design Cabinet. A fine Sewing Machine featuring Round Bobbin, double bearing motor, electric light, 7-speed control, 10-yr. guarantee.
PAY $5.00 CASH
Plus Small Carrying Charge, Balance in Monthly Payments

At Last, a Heavier Blade!
IT'S SHARPER! IT'S STRONGER!


VANFIELD
HEAVY DOUBLE EDGES
40 for $1
Vandervoort's solves your shaving problems . . . A Heavier Double-Edge Blade! Scientists agree that when Heavier Steel is used, a sharper edge is produced . . . an edge that gives cleaner, faster shaves, that lasts longer than ordinary blades! $1 for 40 blades is a low price even for ordinary blades, but you have the assurance that VANFIELD BLADES are extraordinary values because they are made expressly for this store . . . because they have passed a series of Quality and Performance tests with flying colors . . . because Vandervoort's believes them to be the finest double-edge blades money can buy.
DRUGS—First Floor

EVERY BLADE IS CAREFULLY INSPECTED DURING AND AFTER MANUFACTURING. 100% PERFECT!
Packed in a handsome box with a compartment for used blades.
Vanfield Blades are made in a factory equipped with the most modern, scientific machinery. Skilled craftsmen check every stage of manufacture, painstaking laboratory tests are employed, rigid inspection is maintained so that every Vanfield Blade is a perfect Blade. Try them—you'll like them!
• Imported Swedish Steel
• 16⅔% Heavier Than 10 Other Tested Brands
• This Heavier Steel Permits Sharper, Longer Lasting Edge
• Honed by Special Process That Prevents Edges From Tearing or Scratching Skin
• Fits All Double Edge Razors
• Exclusive With Vandervoort's
VANDERVOORT'S
St. Louis, Mo.
Please send me ☐ boxes of VANFIELD Razor Blades at $1.00 box
NAME
ADDRESS STATE
CITY CASH ☐
CHARGE ☐ C. O. D. ☐
MAIL AND PHONE ORDERS FILLED
Call CHestnut 7500
WEbster 3300
EAst 1504-1505



SCRUGGS VANDERVOORT BARNEY
For More Than 86 Years the Quality Store of St. Louis

Ferguson Social Notes

MRS. HUGH P. Layton of 317 North Elizabeth avenue, and Mrs. Nancy L. Crabb of 229 Hereford avenue have returned from a visit to Mrs. Layton's son and daughter-in-law, Mr. and Mrs. Randolph Stone, and her sister, Miss Ezza Fishback of Versailles, Ky. Mrs. Randolph Fishback returned with them and will spend a month with Mr. and Mrs. Layton.

Mrs. Edith Mason Fordyce of Alexandria, La., will arrive this week to visit her uncle and aunt, Mr. and Mrs. O. A. Mason of 123 Wesley avenue. She will also visit her cousin, Mrs. Harry E. Slater of St. Dennis road.

Mrs. H. C. Pixley and her son, William, of 401 Carson road, have returned from Keokuk, Ia., where they visited Mr. and Mrs. Earl V. Jemison.

H. C. Pixley is in New York City for a few days and Mrs. Pixley is spending the week-end with her son-in-law and daughter, Mr. and Mrs. Clyde Duncan at Fredericktown, Mo.

Mr. and Mrs. Ford Studebaker have rented the home of Mrs. Frank Beach at 140 North Clay avenue and will take possession April 1. Mrs. Beach and her daughters, Miss Dorothy June and Miss Carol, will stay at the home of Mrs. T. J. Gibson of 319 Tiffin avenue until the close of school.

Mrs. A. J. Fleming of 18 Elizabeth avenue entertained at luncheon Friday.

The Women's Missionary Society of the Presbyterian Church will give a dinner at the church Thursday evening at 6:15 o'clock.

Dr. and Mrs. George Kesl of Port Huron, Mich., who have been on a motor trip through the Southern states, were guests of their cousins, Mr. and Mrs. George H. Bray of 229 Tiffin avenue last week.

Mr. and Mrs. George C. Law of 114 Evans lane entertained 30 teachers and former teachers of the Ferguson Grade Schools at a party Friday evening.

Mr. and Mrs. John C. Atwood and their son, Harry Baker, of 100 South Clay avenue, and David Galt, son of Mr. and Mrs. Martin E. Galt of 123 North Elizabeth avenue are expected home today from a visit to New Orleans and Mobile. Mr. and Mrs. Atwood's daughter, Mrs. Clark Fiske, of 318 North Woodlawn avenue, Kirkwood, accompanied them south and visited Mr. and Mrs. Charles Zukoski of Birmingham.

Carl Schudde of Tulsa, Ok., is the guest of his parents, Dr. and Mrs. O. N. Schodde of 118 North Florissant road.

Mrs. Minnie L. Aller, who has been visiting her brother and sister-in-law, Mr. and Mrs. Arthur J. Lee of 221 Tiffin avenue, has returned to her home in Chicago.

Mr. and Mrs. R. T. Cowan who have been residing at 115 North Clay avenue, have taken the house at 217 Catherine avenue.

Mrs. Vernon H. Wallingford of 400 Royal place was hostess to Chapter F. H. of P. E. O. Wednesday. Mrs. J. B. Hardaway spoke on Cotty College, and Mrs. A. J. Lee on George O'Neill, St. Louis author. Miss Grace Seipp was the pianist. Guests from other chapters included: Mrs. G. W. Stephens, Mrs. Melvin Thorpe, Mrs. J. G. Cooke, Mrs. Joseph Whyte, and Mrs. Eston Randolph.

FOR HEALTH'S SAKE — AALCO

RUGS AND UPHOLSTERY CLEANED THRU AND THRU

Upholstery Exterminated—Moth-proofed—Fine Work at Reasonable Prices
WRITTEN GUARANTEE ON MOTHPROOFING
Fine Work at Reasonable Prices

Aalco Rug & Upholstery Cleaners, Inc.
4125 Olive St., FR. 2994 Webster Branch, WE. 3312

Sorority's Adviser



MISS EVELYN KOENIG, who is scholarship adviser of the alumnae chapter of Zeta Tau Alpha sorority.

MRS. SARAH L. GRANT FUNERAL

St. Louisan Prior to 15 Years Ago Lived in Cedar Rapids, Ia.

Funeral services for Mrs. Sarah Leonori Grant, former St. Louisan who died of a cerebral hemorrhage Thursday at her home in Cedar Rapids, Ia., will be held at 2:30 p. m. tomorrow at the Wagoner chapel, 3621 Olive street, with burial in Bellefontaine Cemetery.

Mrs. Grant, who was 79 years old and a widow, moved to Cedar Rapids 15 years ago. She was a daughter of R. U. Leonori, a Mississippi River steamboat pilot, and a sister of R. U. Leonori, who founded the Leonori Auction and Storage Co. at Sarah street and Laclede avenue, which was sold to another firm some years ago. Surviving are a daughter, Mrs. R. L. Benson of Cedar Rapids; a granddaughter, and two nephews, Charles Leonori of St. Louis and Col C. U. Leonori of the United States army.

College Sororities And Fraternities

Panhellenic

ZETA TAU ALPHA chapters throughout the country will celebrate National Scholarship Day Wednesday when alumnae and students will participate in a program of scholarship observance which originated 24 years ago. Since 1912, a fund to which all chapters contribute has assisted over a hundred girls in securing a college education. The scholarships are not limited to members of the sorority. Zeta Tau Alpha has established other scholarships, including one given annually at the Virginia State Teachers' College in honor of the first national president of the sorority, and the Dr. May Agness Hopkins fund at the University of Texas for training in child welfare. The national organization also has awards for individual and chapter excellence which are announced at each convention. Miss Anne Gist is scholarship chairman for the Washington University chapter and Miss Evelyn Koenig for the St. Louis Alumnae Association. The alumnae advisory board which includes Miss Koenig, Miss Ruth Manlove, president; Miss Evelyn Moehle and Miss Virginia Price, pledge advisor, will present a silver plaque to the student chapter Wednesday. The name of the girl making the highest grades each year will be engraved upon it. The alumnae chapters will also send a gift at this time to the national philanthropic fund which is used to maintain the sorority's health center in the mountains of Virginia.

Phi Delta Phi, law fraternity, has elected the following alumni officers: President, Albert Chandler; first vice-president, Forrest M. Hemker; second vice-president, John G. Burkhardt, and secretary-treasurer, Carl F. Gissler.

The alumnae of Alpha Delta Pi will give a bridge tea Saturday afternoon at the home of Mrs. Sidney R. Stanard, 486 East Big Bend road, Webster Groves. The assisting hostesses will be Mrs. Edward A. Doisy, Mrs. E. Lee Shrader and Miss Alice Lockwood. A committee of which Mrs. Stanard is chairman will present plans for the Founders' day dinner to be given in May. The sorority has organized a second alumnae group which, for the convenience of members in business and the professions, meets in the evening on the fourth Monday of each month.

Mrs. George W. Schalchlin, 7401 Parkdale avenue, will be hostess at a luncheon for the alumnae of Delta Delta Delta to be given at her home Saturday at 12:30 p. m. Mrs. H. P. Thym, Mrs. William Seegar, Miss Virginia Mays and Miss Ruth Pearcy will be assistant hostesses.

The April meeting of the Beta Sigma Omicron alumnae chapter will be held Friday at 1 p. m. at the home of Mrs. Chase Morsey, 7732 Davis drive. The assisting hostess will be Mrs. Clark Quick. A convention delegate and chapter officers will be elected.

The Sigma Kappa alumnae chapter will meet for dinner Friday evening at the home of Miss Dorothy Kuhlman, 203 Parkhurst terrace, Webster Groves. At the business session there will be discussion of the chapter's philanthropic work, the establishment of a Sigma Kappa Book Shelf at St. Luke's Hospital. A sorority book plate is to be made and the library will include magazines and books for children and adults. Mrs. Roland Bauer is chairman of the Book Shelf Committee the members of which are: Mrs. C. G. Kurrus, Mrs. R. W. Ayers, Mrs. J. G. Forsythe, Mrs. Emma Millard and Mrs. Roy V. Coffey They are assisted by the members of the Ways and Means Committee: Mrs. Allen Clark, chairman; Mrs. James Kellogg, Miss Marie Shaver and Mrs. Ayers. Mrs. Fred Lake of the Library Committee of St. Luke's and Miss Elizabeth D. Waller of the occupational therapy department of the hospital will speak at the meeting.

Miss Sylvia Carafiol, 6303 McPherson avenue, will entertain the alumnae and student chapters of Kappa Beta Pi law sorority at her home Saturday afternoon. The assisting hostesses will be Miss Celeste East, Miss Louise Bernero and Miss Elizabeth Kausch. The Washington University chapter recently announced the initiation of Miss Jane Chappelow, Miss Kathleen Duey and Miss Helen Simpson.

The Theta Xi Mothers' Club will meet Saturday at 2 p. m. at the fraternity house on the Washington University campus. After the installation of officers, Mrs. F. J. Dicks will review "Silas Crockett," by Mary Ellen Chase. Mrs. Harry McKee will be hostess for the Easter tea at 4 o'clock.

The Zeta Beta Tau Mothers' Club will meet at 10:30 o'clock Friday morning at the fraternity house, 6189 Westminster place. Officers will be elected.

Mrs. Arthur C. Luippold was elected president of the Mothers' Club of Zeta Tau Alpha sorority at a meeting held Wednesday. Mrs. William H. Schaefer was elected vice-president; Mrs. Milford G. Houghton, secretary; Mrs. Edward Schlagenhauf, treasurer, and Mrs. A. Jackson Price, historian. Installation will be at the April meeting.

The Beta Theta Pi Mothers' Club will meet at the chapter house on the campus at 2 p. m. Thursday for election officers.

ADAPTO SHOES

very much in the Spring *fashion* picture



Oxford, leather heel in black or brown kid, $8.75

The pictures portray their style . . . a fitting reveals their comfort!

Oh, what a joy to pick ANY of the new, lighter smarter Spring models of ADAPTO Shoes that strike one's fancy!

A joy because you know, beforehand, that ANY style you select will afford you the same generous measure of delightful foot comfort.

A joy because, even though your Spring wardrobe be already arranged, you can be confident of finding just the model you want to complement each new suit, coat or dress you possess! Truly, the style range is surpassing! And the size range too, for each model is carried in all sizes!



LEFT: Brown, blue or black kid, $8.75.

LEFT: Gore pump in blue or black kid, $10.50.

If you suffer from any manner of foot ailment, visit our Foot Service Department for a Free Consultation. This completely equipped department is under the personal management of a licensed graduate podiatrist. Our service includes the professional supervision of all shoe fittings.

Sizes 4 to 11, Widths AAA to EEE

Second Floor

LANE BRYANT

SIXTH and LOCUST

See Our Other Announcements on Pages 3, 4 and 5, This Section

Remarkable Savings in This Monday Sale

Men's Broadcloth SHIRTS

STIX, BAER & FULLER GRAND-LEADER DOWNSTAIRS STORE



NEW STYLES OF COLLARS

Duke of Kent

Tab Collar

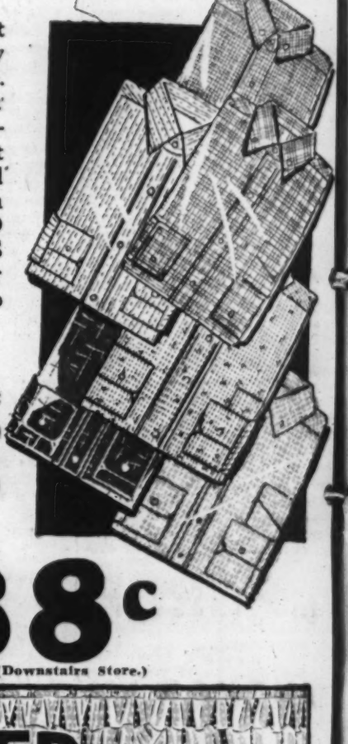
Button-Down Point

Fused Collar

Much Costlier Makes— Classed as Irregulars Because of Minor Misweaves . . . . .

79c

Don't take our word for it, but come see for yourself what truly marvelous Shirt values are here. The imperfections are so slight you can hardly detect them—the wearing and looks will not be impaired. All finely tailored of better broadcloth shirtings in NEW PATTERNS . . . SOLID COLORS . . . DEEP TONES and plenty of white, so popular for warm weather. Sizes 14 to 17 in the lot.



SPECIAL! . . 59c to 79c CUSTOM-TAILORED NECKTIES

Buy all you'll need for Spring at this saving. All are full length, most of them have faced ends—wide array of PLAIDS . . . CHECKS . . . STRIPES . . . NOBBY PATTERNS in the popular blue, red, brown, tan, green and gray colorings.

38c

(Downstairs Store.)

EXTRA-WIDE RUFFLED CURTAINS

Regularly $1.49 and $1.69

Save 40 or 60c on these lovely sheer, Priscilla style Curtains. Made of good quality marquisette; have extra wide, self ruffles; double rod hems; each size 45 inches wide, 2½ yard cut length.

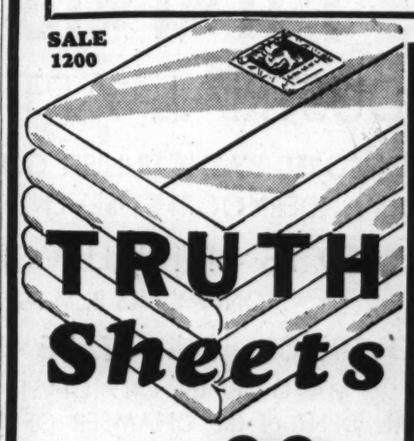
- White Candlewick Dot on Pastel Ground
- Self Woven Puffy Dot on Ecru or Cream Ground
- White and Colored Dot on Cream Ground
- White Allover Figure on Pastel Ground

$1.09 SET

(Downstairs Store.)



SALE 1200



TRUTH Sheets

81x99 INCH Reg. $1.29 99c

Time to stock up when you can save 30c on every Sheet. So popular with thousands of St. Louis homemakers, for they are guaranteed to give at least two years' satisfactory wear. Made of long staple cotton, have a soft smooth finish—torn size with deep hem.

42x36-Inch Truth Cases, 24c



PHONE ORDERS

Don't miss these values; if you can't make a personal selection just call CEntral 9449.

Monday & Tuesday ONLY!

EVAFIRM —Washable— PRINTS



Exclusive Patterns — Newest Colorings 59c Yd.

These are the Prints you can wash again and again, will not fade, will hold their original colorings—they're ideal for fashioning smart dresses, jacket frocks, children's frocks, blouses, etc.

Will Not Slip at Seams or Shrink

DOTS . . . ALLOVER STYLES . . . FLORALS, etc., in gorgeous new colorings on pastel, new violet shades, copens, grays, rose, beige, green and darker shade grounds. (Downstairs Store.)



New 6-Way FELTS $1.65

Smart Felt Hats that can be worn six different ways—suitable for tailored or dressier costumes. GRAY . . . WHITE . . . MAIZE . . . RED . . . AQUA . . . ROSE . . . NAVY . . . BROWN, SPRING VIOLET and PURPLE.

(Downstairs Store.)

STIX, BAER & FULLER—DOWNSTAIRS STORE

Travel and Resorts

GASCOZARK HILLS RESORT
On the Gasconade in the Ozarks
Open March 15th
Cottages—Riding—Swimming
Tennis—Fishing—Hiking
THE IDEAL VACATION SPOT OF THE HILLS
On U. S. Highway 66—150 Miles From St. Louis
Write for Descriptive Booklet
Gascozark Hills Resort — Hazelgreen, Mo.

A TRADITION IN TROPIC TRAVEL...



Guest Cruises
to the **WEST INDIES**
and the **CARIBBEAN**

Proven favorites for years . . . and still the leaders. That's why you should choose the Great White Fleet for a brilliant Caribbean Cruise this winter. Travel on spotless white liners . . . go ashore at unusual tropic ports under veteran escorts . . . enjoy the intimate, personalized service reflected in our slogan "Every Passenger a Guest."

All outside staterooms, mechanical ventilation, broad sports decks, sparkling dance and dinner music and a celebrated cuisine. You'll enjoy every minute afloat and ashore.

Effective March 25
From NEW ORLEANS
Wednesdays and Saturdays
16 Days, $135 . . To Havana, Panama and Honduras.
8 Days $80—15 Days, $147 To Guatemala and Honduras. Longer tour includes 7 days in Guatemala—the Wonderland of the Americas—rail transportation, hotels, meals and comprehensive automobile tours through the Quiche Mayan Highlands.
From NEW YORK
Every Saturday
18 Days, $175 . . To Jamaica, B. W. I., Panama Canal, Colombia, South America. Optional shore trips. Swimming pools, etc. Other cruises and tours from New York 10 to 20 days.



No Passports Required.
Superior Accommodations Only Slightly Higher.
Apply to any Authorized Travel or Rail Agent or
GREAT WHITE FLEET
UNITED FRUIT COMPANY
111 W. Washington St., Chicago, Ill.

ON YOUR NEXT TRIP
to EUROPE
TAKE THE
ANCHOR LINE

Your holiday in Europe begins when you board ship if you travel Anchor Line. With bagpipes playing, with the scent of scones and heather in the air, with a Scottish burr on the tongue and a Highland twinkle in the eye—you feel that you already have stepped into bonnie Scotland. Eight wonderful days of cruise-like fun on the ocean with congenial new-found friends. Cleanliness that shines on every rail and deck board. Attentive service. And all at an economical cost. That's traveling the Scotch Way. Minimum one-way fares—Cabin Class $142, Tourist $110, Third $82. Reduction for round trip bookings.

• • •

ANCHOR LINE to Londonderry, Belfast, Dublin and Glasgow. 327 So. La Salle St., Chicago, Ill. or Your Authorized Travel Agent.

● EUROPE $325
Seven Countries—44 days—Tourist-all expense
Best 1936 Trips—Send for booklet K
Metropolitan Travel Service, Inc.
260 Tremont St., Boston, Mass.

Easter Tour
NEW YORK
WASHINGTON
8 DAYS ALL EXPENSE **$81.50**
Includes New York, Broadway, Washington, Arlington, Mt. Vernon, Alexandria, Fort Myer, Georgetown and other places of interest.
5 Days & Nights in New York City
Leave St. Louis April 11
FOLDER ON REQUEST
316 N. Broadway Main 3300

PENNSYLVANIA RAILROAD



Representative: J. F. HANSTEIN,
Room 1006, 1218 Olive St.
Telephone CHestnut 7447

1936 TRAVEL FASHIONS
(Service Included!)

The "Paved Way" to travel opens when you secure your accommodations at any American Express office. In the Far East, Europe and America, the company's service offices make important aids available to you.

STEAMSHIP TICKETS open the way to new worlds. Expert information and bookings on all ships, all lines, available at one place. No fee charged.

Travel Highlights

SOUTH AMERICA: Escorted Tours from New York July 4, 17, 46 days, $660—52 and 55 days, $1100. Also Independent Tours.

MEXICO: Independent tours from St. Louis. About 2 weeks. By rail, by air, approximately $175 and $291.

ALASKA: Tours with escort from Vancouver and Seattle during June and July. From 23 days, $350 to 36 days, $485. Also 8 to 16 day Independent Tours, $102.50 to $206.

AMERICAN EXPRESS
TRAVEL SERVICE
1010 Locust Street, St. Louis, Mo.
Tel. Chestnut 6450
American Express Travelers Cheques Always Protect Your Funds

Get cash for articles not in use. Sell them economically through the Post-Dispatch For Sale Columns.

CHOOSE FROM **231** ALL-EXPENSE **WESTERN TOURS**



PLAN your vacation from this colorful new Tour Book. "Vacations without a care," from 7 days to 4 weeks. All expenses covered before you start.

Join one of these congenial tour parties. Experienced escorts look after all arrangements. You have no responsibilities. To 8 great national parks—Rocky Mountain, Yellowstone, Glacier, Mt. Rainier, Crater Lake, Yosemite, Grand Canyon and Hawaii . . . also Colorado, the Black Hills, California, Pacific Northwest, Canadian Rockies and Alaska. Get this book now at one of these offices or by mailing the coupon.

BURLINGTON . . 322 No. Broadway
NORTHERN PACIFIC
440 Boatmen's Bank Bldg.
GREAT NORTHERN
520 Boatmen's Bank Bldg.

Sample Tours

YELLOWSTONE and the Cody Road	$110.50
GLACIER and Logan Pass	$107.60
PACIFIC NORTHWEST and CALIFORNIA	$120.85
COLORADO and Estes Park	$62.36
CANADIAN ROCKIES and PACIFIC NORTHWEST	$134.43

COUPON
C. B. Ogle, General Agent, Passenger Dept.
Burlington Escorted Tours, Dept. P-D-36
322 No. Broadway, St. Louis, Mo.
Please send me your new Burlington Tour Book. I am interested in a tour to
Name
Address
City State

BURLINGTON ESCORTED TOURS

Salesmen when wanted—men who can sell—pleasing, intelligent and experienced—bigger business builders—are among the readers of the Post-Dispatch Help Wanted columns. You can reach them quickly through a Post-Dispatch Help Wanted ad. Call MAin 1111 for an ad-taker.

WEDDINGS and ENGAGEMENTS

Jasper-Polinsky

MISS DOROTHY POLINSKY, daughter of Mr. and Mrs. Simon Polinsky, 5661 Maple avenue, became the bride of Dr. Milton H. Jasper, son of Mr. and Mrs. Harry Jasper, 5951 McPherson avenue, last Sunday evening. The ceremony was performed at 7 o'clock at the Hotel Coronado with Rabbi A. E. Halpern and Rabbi Samuel Thurman, officiating.

The bride wore a gown of shell pink satin, on princesse lines, with tiny buttons down the front. Her double veil of rose tinted tulle was caught at the top, by two rows of tiny pearls, which formed a circle around her face. Her bouquet was of pale pink orchids.

Mrs. Melvin Block was matron of honor and the bridesmaids were Miss Florence Wolff, Miss Rose Rudman, Miss Gloria Rudman, Miss Muriel Kanterman, Mrs. Sylvia Olian, Miss Rosemary Rotman of Dubuque, Ia., and Miss Hilda Spizel of Cleveland, O.

Dr. Jasper had Nathan Polinsky, Robert Mass, Edward Sterneck, Irvin Wiess, Milton Lachterman, Harry Mellman and Melvin Block of Detroit, Mich., as ushers. Gerald Polinsky served as ringbearer.

Harris-Rosenthal

Isaac Rosenthal, 4369 Lee avenue, has announced the engagement of his daughter, Miss Mildred, and Harry Harris, 1447 Granville place.

Cavanaugh-Shea

The marriage of Miss Ruth M. Duggan, daughter of Mr. and Mrs. Charles H. Duggan, 1340 Belt avenue, to Champ Clark Stonebraker, 5030A Cates avenue, took place at Cabanne Methodist Episcopal Church, South, Saturday, March 21. The Rev. J. Frank Baker performed the ceremony at 4 o'clock in the afternoon and a wedding supper for the bridal party and members of the two families was served later at the Winston Churchill Apartments.

Miss Alberta Kersting attended the bride and James Grace served as best man.

Mr. Stonebraker and his bride are now at home at 5540 Natural Bridge avenue.

CavanaughShea

Miss Genevieve Marie Shea has chosen April 15 as the date of her marriage to Audran Joseph Cavanaugh of Chicago. The ceremony will take place at 9 o'clock in the morning at St. Margaret's Church. After a honeymoon in California the pair will reside in Chicago. Miss Shea makes her home with an uncle and aunt, Mr. and Mrs. Edward Francis Judge, 2631 Gurney court.

Mrs. Judge will give a trousseau tea for the prospective bride this afternoon at her home.

Miss Shea is a graduate of St. Joseph's Academy.

Norrenberns-Ziegler

The wedding of Miss Frances Ziegler, daughter of Mr. and Mrs. John Ziegler, 4308 Nebraska avenue, and John Norrenberns, 3439 Indiana avenue, will be solemnized at St. Anthony's Church Wednesday, April 15, at 9:30 a. m.

The bride will be attended by her sister, Mrs. Charles Farley, as matron of honor, and by Miss Marcella Lueken and Miss Eleanore Rothacker as bridesmaids. John Robertson and Arthur Straub will be groomsmen.

Barth-Pope

Miss Florence Henrietta Pope, daughter of Mr. and Mrs. William C. Pope, 7535 Melrose avenue, will become the bride of John Kling Barth of Cape Girardeau, Mo., early next month. The bridegroom-elect is the son of Mr. and Mrs. Erwin Barth of Akron, O. Miss Pope was complimented last Sunday at a miscellaneous shower at the home of Miss Lucy M. Broccard.

Laskove-Raskas

Mr. and Mrs. Julius Raskas, 4441A Page boulevard, have announced the marriage of their daughter, Miss Ruth L. Raskas, and Abe Laskove, son of Morris Laskove of Memphis, Tenn. The marriage took place Tuesday in Jerusalem, Palestine, where the bride has been living with her grandmother, Mrs. Isaac Raskas, for the past year. Mr. and Mrs. Laskove will make their home temporarily in Jerusalem.

Kendis-Erber

Miss Lois Estell Erber, daughter of Charles S. Erber, will become the bride of Dr. Joseph Bernard Kendis, 6205 Arsenal street, this morning at 10:30 o'clock. Rabbi Samuel B. Thurman will perform the ceremony at the home of the bride's uncle and aunt, Mr. and Mrs. Samuel Kober, 727 Harvard avenue, with whom she resides. Only members of the immediate family will attend the service and the bridal breakfast following.

The bridegroom is the son of Dr. and Mrs. Michael Benjamin Kendis of Sedalia, Mo.

The bride will wear a gray suit with caracul fur and wine-red accessories.

On their return from a short wedding trip the pair will make their home at 6205 Arsenal street.

Brossman-Saul

The marriage of Miss Edith Saul, daughter of Mrs. Anna Saul, 1394A Hamilton avenue, to Max Brossman, son of Mr. and Mrs. Jack Brossman, 5527A Wells avenue, took place last Sunday at 5:30 p. m. at the Saul home with Rabbi Jacob Mazur officiating.

"Impersonations in Song"



—Tilford and Katherine Carpenter.

MRS. BETTY HAROLD as Fraulein von Bayern, one of the characters from her program of "Impersonations in Song," which will be presented by the Monday Club of Webster Groves, Friday night, at the clubhouse, 37 South Maple avenue, Webster Groves. A reception for Mrs. Harold will follow the program.

TRI-CITIES

GRANITE CITY, VENICE AND MADISON

GRANITE CITY.

BETHEL No. 43 of Illinois Order of Job's Daughters entertained the Grand Guardian of Illinois, Mrs. Mary E. Kell of Chicago, and Mrs. Alma T. Bolton, Past Grand Guardian, at a dinner Thursday evening at the Masonic Temple. There were 60 guests from East St. Louis, Collinsville and Belleville.

Miss Wilma Aufderheide left last Sunday for Canton, O., to visit her brother and sister-in-law, Mr. and Mrs. Theodore Aufderheide.

Miss Camilla Furlong left Sunday for Pittsburgh, Pa., to spend two weeks with friends.

The Junior Foreign Missionary Society met at the Neidringhaus Memorial M. E. Church March 20. Mrs. Roy Huff was in charge, assisted by Mrs. Charles Reimers and Mrs. Earl Varnum. Those present were: Mrs. Robert Dron, Mrs. George Schumaker, Miss Joyce Ann Kean, Mrs. Paul Bailey, Mrs. Gerald Broadway, Mrs. Pearl Campbell, Mrs. Joe Carmody, Mrs. J. F. Darner, Mrs. Bethel Davis, Mrs. Robert Hoverton, Mrs. Roy Huff, Mrs. Earl Miller, Mrs. Charles Reimers, Mrs. John Smith, Mrs. Earl Varnum, Mrs. M. T. Thornburg, Mrs. Robert Chapman, Miss Anna Frohardt, Miss Mable Tedder, Miss Gladys Varnum, Miss Dorothy West and Miss Ruby Bachtel.

The American Legion Auxiliary met March 20 at the Legion Home with 25 members present. Mrs. Georgia Kramer, Mrs. Hazel Odum, and Mrs. Edna Williamson were hostesses.

MADISON.

Miss Laura Nollman, Miss Dorothy Hazner and Miss Marian Harlan were co-hostesses at a social meeting of the Junior Service League at Miss Harlan's home Tuesday evening. A gift of silver was presented to Mrs. Steve Staikoff who was recently married. Those present were: Mrs. Louise Bugle, Mrs. Elizabeth Bucher, Miss Mary Daley, Mrs. Anka Filcoff, Miss June Fogle, Miss Marian Harlan, Miss Helen Harshany, Miss Irene Hayes, Miss Dorothy Hazner, Miss Laura Nollman, Mrs. Norma McElwain, Miss Kathryn Phelan, Miss Helen Scarritt, Mrs. Agnes Peirce, Miss Lora Belle Scrivner, Mrs. Janet Staikoff, Miss Cedona Swartz, Miss Eva Vasileff and Miss Mary Wathen.

Mrs. Fred Bonville had a meeting of the Matrons' Literary Club in her home on Fifth street, March 20. Those present were: Mrs. Fannie Allison, Mrs. Fred Bonville, Mrs. L. C. Harlan, Mrs. T. T. Hinde, Mrs. J. C. Hinde, Mrs. Martha Jackson, Mrs. C. R. Kiser, Mrs. J. J. Purcell, Mrs. J. E. McElwain, Mrs. Winifred Riley, Mrs. G. O. Shumway, Mrs. S. M. Sprout, Mrs. R. E. Strange, Mrs. George Thomas and Mrs. Bess Deffenbaugh.

Thirty-one members of the Deoduce Club went to Springfield March 22 to attend a Central Illinois B'Nai B'Rith council meeting.

The Silver Crest Girls' Club discussed operas at a meeting March 20 in the home of Miss Helen Theoharoff. A paper on "The Duke of Seville" was given by Miss Mary Stoyanoff, and Miss Penka Barzoff discussed the opera "Rigoletto." Others present were: Miss Ethel Stolaroff, Miss Steffie Wilchek, Miss Mary and Miss Sylvia Dineff, Miss Mary and Miss Sophie Reezoff, Miss Sylvia Belcoff, Miss Pauline and Miss Elizabeth Lizbar and Miss Georgia Theoharoff.

VENICE.

Mrs. Leland Burris entertained Thursday afternoon at a party for Miss Wilma Truby. Guests were: Miss Loretta Campbell, Miss Lucille Beyer, Miss Mildred Cork, Miss Catherine Carter, Miss Jerry and Miss Jean Green, Miss Kathryn Hayden, Miss Melba Persful, Miss Juanita Persinger, Miss Ruby Deloney, Miss Wilma Corbett, Miss Bernice Wallen, Miss Annabell Barnett, Miss Nora Lee de Witt, Miss Dorothy Jean Burris, Mrs. Ray Dennis, Mrs. L. C. Burris, Ned and Ed Tapp, Earl and Harvey Dennis and Richard Wheeler.

Mr. and Mrs. Chester Lanham celebrated their twelfth wedding anniversary with a party at their home last Sunday. Supper was served to 18 guests.

Mrs. F. Burnett and children of St. Charles, Mo., were guests this week of Mrs. Hugh Miller and family.

Mr. and Mrs. Russell Highfield spent this week at Jerseyville with Mr. and Mrs. John Rose.

Social Justice Unit Meeting.

The Eleventh Congressional District Unit No. 12 of the National Union for Social Justice will meet Wednesday at 8 p. m. at Wekerle's Hall, 2614 South Jefferson avenue.

PATRIOTIC SOCIETIES

THE St. Louis Chapter United Daughters of the Confederacy has sent out invitations for its annual card party which is to raise funds to finance the educational program of the chapter. Mrs. John C. Vaughan is chapter president.

This year's party will be given at the Kings-Way Hotel, Saturday, April 18, at 2 p. m. The party is in charge of these committees: Mrs. A. C. Meyer and Mrs. C. B. Williams, arrangements; Mrs. G. M. Kirkpatrick and Mrs. J. U. Menteer, press and publicity; Mrs. Julia Jones, Mrs. E. B. Sherzer, Mrs. W. F. Boerner and Mrs. E. E. Conway, tickets; Mrs. O. H. Bill, Mrs. W. E. Liggett, Mrs. Charles H. Seay, Mrs. A. E. Morgan and Mrs. Phillip Copplin, tables; Mrs. Boyd Stephenson, Mrs. Saxon Cole, Mrs. E. P. Meiners and Mrs. Isabelle Bland, cards and tallies; Mrs. Charles M. Morris, Mrs. George T. Adkins, Mrs. J. G. Calhoun, Mrs. John A. Hope and Mrs. E. T. Smith, gifts; Mrs. William J. Goldsworthy, Mrs. Aubrey Eckles, Mrs. J. M. Ezell and Miss M. E. Zimmerman, table souvenirs.

Mrs. R. K. Withrow, Mrs. L. H. Diekroeger, Mrs. J. P. Moore, Mrs. O. H. Reynolds, Mrs. Warren McGinnis and Mrs. C. B. Hollister will preside at the cake booth and Miss Mildred Vaughan assisted by a group of the debutantes will conduct the candy sale.

The National Society of the United States Daughters of 1812 will meet at the home of Mrs. J. L. Lagreen, 6254 Enright avenue, tomorrow, at 11 o'clock. The newly elected board members will be installed after which there will be a luncheon followed by bridge.

The Betsy Ross Society will give a luncheon and card party at the Food Craft Shop, 1122 Locust street, tomorrow. Mrs. Theodore Koers, the general chairman, will be assisted by Mrs. Tony Placht, Mrs. Harry Meek and Mrs. Emma Tritschler.

The Thimble Unit will meet at the Carpenter Branch Library Wednesday from 10 a. m. to 4 p. m.

The American Legion Auxiliary Public Service Unit No. 15 will meet at 2423 North Spring avenue, Thursday at 8 p. m.

Clara Barton Tent No. 7, Daughters of Union Veterans of the Civil War will present a flag to the Children's Home Society of Missouri tomorrow at 3 p. m.

The St. Louis American Legion Auxiliary Choral Club will sing at the oratorical contest at the St. Louis University auditorium this afternoon at 2:30 o'clock, under the direction of Clay Ballew.

The state orphans' committee of the Daughters of America will give a card party in the card room of Scharlott's store, Newstead avenue and Natural Bridge road, Wednesday afternoon at 1:30 o'clock. Proceeds will be used for the support of orphans of members of the organization.

The St. Louis Chapter, Daughters of the American Revolution, will meet at Jefferson Memorial Friday at 2 p. m. Dr. George M. Park will give an illustrated lecture on the gardens of China and Japan. The musical program will be given by Miss Beverly Bubb, violoncellist. Mrs. L. Fay Danforth and Mrs. Julie Bacon Hoefer have charge of the program.

The News is Being Spread

—BECAUSE THIS QUICK-DRYING LOTION MEETS THE NEEDS OF TODAY'S WOMEN



BUSINESS women who handle papers, fine fabrics . . . anything that sticks to the fingers, prefer Chamberlain's Lotion. Chamberlain's appeals to them, because it drys in only 37 seconds, is neither sticky nor gummy. And Chamberlain's is a complete beauty treatment, keeps skin smooth, attractive. A blend of thirteen different imported oils, Chamberlain's reveals beauty in hands and skin. Keep Chamberlain's Lotion in your desk and at home. Two sizes—at any drug or department store.



Chamberlain Laboratories, Des Moines, Iowa 252
Please send free trial size of your lotion.
Name
Address
Chamberlain's Lotion

EASTER SPECIAL



The New **"OILLAIRE"** Tonic Wave
The WAVE for All Textures of Hair
Regular $10 Value
$3 Complete

Visit the Artiste Shoppe and let our experts give you an individual Permanent and style your hair to accent your personality. Then you will understand why we are St. Louis' leading and fastest growing beauty salon. We employ the latest methods and the most up-to-date equipment—and you are assured courteous treatment and immediate service.

75c Value Oil Shampoo and Expert Finger Wave **50c**

WAT-R-STAT
"THE WAVE A HEAD"
● Cool. ● No Electric Heaters. ● No Burns ● Comfortable ● Long Lasting.
COMPLETE **$5**

STEAM-OIL PUSHUP
CROQUIGNOLE COMBINATION OR TRU-OIL
During This Special COMPLETE **$2**

BODEEN OIL
A Reconditioning Wave for fine, misused or difficult hair.
Special at **$4**

Individual "Hair Styling" by Mr. Luske
Phone CEntral 2620
Artiste Shoppe
613 Locust 4th Floor Equitable Bldg.
Immediate Service—Open Evenings—North Side Famous-Barr

Charge Purchases Payable in May

Kline's
606-08 Washington Ave.

Tomorrow at 9 A. M.

Month End Sale of
DRESSES

We've gone through our dress stocks and have drastically reduced limited quantities in practically every department. There are sizes for everyone . . . and a good selection from which to choose.

Regular $25 to $59.75
Gown Room DRESSES
1/3 off

$25.00 Dresses—⅓ Off—Now—$16.17
$29.75 Dresses—⅓ Off—Now—$19.84
$39.75 Dresses—⅓ Off—Now—$26.50
$49.75 Dresses—⅓ Off—Now—$33.17
$59.75 Dresses—⅓ Off—Now—$39.84

Crepes! Alpacas! Satins! Sheers! Soft Wools! Jacket Dresses! One and two piece styles! Costume Suits with Fur! Black, Navy, Brown and Bright Shades. Sizes for Misses and Women.

KLINE'S . . . Gown Room, Fourth Floor

Regular $14.95 to $22.75
Boulevard Shop DRESSES

$22.75 VALUES
$19.75 VALUES
$16.75 VALUES
$14.95 VALUES
$11.95

Prints! Crepes! Sheers! Jacket Dresses! Redingotes! One and two piece styles! Dark dresses with clever Lingerie accents! Ruffles! Tiny Pleats and Jabots! Luscious Pastels! Dark and light Prints! Sizes for Misses and Women.

KLINE'S—Boulevard Shop, Fourth Floor

Regularly to $12.95
Budget Shop DRESSES

$12.95 DRESSES
$10.95 DRESSES
$5

Black, Navy and Brown with Pique and lace details! Early Spring Prints with long sleeves! Smart Jacket dresses. Two-piece styles. Sizes for Misses and Women.

KLINE'S—Budget Shop, Fourth Floor

Social and Civic Activities of Women's Clubs

THE Eighth District, Missouri Federation of Women's Clubs, of which Mrs. Joseph T. Davis is president, will present Mrs. H. Lyle Campbell in the fourth of a series of lectures tomorrow afternoon at 2 o'clock in the Arts and Craft Hall at Stix, Baer & Fuller. The subject will be, "The Speech Clinic."

The Radio and Press and Publicity departments will meet Tuesday morning at 10:30 o'clock at Stix, Baer & Fuller. Harry La Mertha, will speak on "Trend of the Radio in 1936," and Robert A. A. Willier will speak on "What Is News?" Mrs. Otella Miller, accompanied by Mrs. H. T. Stellwagen, will sing. Mrs. G. Brandt Leitch, chairman of the radio department, will preside.

Luncheon will be served at the College Club at noon Tuesday. At 3 o'clock, tea will be served by Mrs. Hildergarde Cunliffe and Mrs. Elmer L. Deicke. They will be assisted by Mrs. Fred Armstrong Jr., Mrs. John Auer, Mrs. F. M. Barnes, Mrs. H. E. Truex, Mrs. Walter E. Wilcox, Mrs. Chas. E. Witter and Mrs. Crawford Young. Mrs. G. F. Reddish will be in the lobby. The Art Committee will be in charge of the meeting. Mrs. Roy Brandenburger will introduce the speaker. Mrs. E. H. Wuerpel, who will discuss weaving and exhibit samples of her work.

Thursday afternoon, at 3:15 o'clock, the Vocational Opportunities Committee will give a tea for the senior girls of the city and county high schools. Miss Sarah Dritt is chairman. Miss Lois Phillips will speak on "Opportunities for Women in Social Service Work."

The Monday Club of Webster Groves will hold a general meeting tomorrow afternoon at 2 o'clock, with the Better Homes Section in charge. George Pring, superintendent of Shaw's Garden, will speak on "Romance in Plant Life." Robert Van Meter will play piano numbers. Hostesses will be Mrs. H. Wade Choate, Mrs. Clarence B. Fall, Mrs. Herbert Patton and Mrs. A. P. Phillips.

The Drama and Dramatics Group will meet Wednesday at 10 a. m., the Creative Art Group at 9:30 a. m., Friday.

The Scottish Rite Woman's Club, Art Section, will entertain at luncheon, Wednesday, at 11:45 a. m., with Mrs. John F. Bannecker, chairman, presiding. Following the business meeting at 12:45 p. m., Mrs. Vance Omohundro will present the following: Miss Jessie Chamberlain of the St. Louis Art Museum; Fred Charles Morie, sculptor; pupils of the Hawthorne Hall Day and Boarding School in living pictures. The soloist of the afternoon will be Mrs. George L. Mezoe, accompanied by Mrs. August Henke.

At 2:15 p. m. the Social Section will meet under the leadership of Mrs. R. E. C. Lee, chairman.

The Music Section, Mrs. Julius Langenbach, chairman, will meet Friday at 10 p. m. to rehearse the operetta, "Romany Rede."

The Hadassah Study Group will meet at the home of Mrs. A. S. Wolf, 5813 Enright avenue, Tuesday at 1 p. m.

The Friday Club will meet at 2 p. m. Friday at the home of Mrs. F. H. Littlefield, 637 South Rock Hill road, Webster Groves, with Mrs. F. N. Werremeyer, assistant hostess. Limericks will be given in response to roll call, and the annual stunt day program will be given in an amateur radio hour, under the direction of Mrs. W. H. Wright.

The Zonta Club will meet at the DeSoto Hotel, Thursday for luncheon. Mrs. Mary Ryder will speak on "Service Needed for Women in Social Welfare."

The St. Louis County Woman's Civic Institute will meet at the City Hall of Clayton Thursday at 2 p. m. J. A. C. Miller will be the speaker.

The North St. Louis Democratic Women's Club will meet at the Fairground Hotel Wednesday night at 8 o'clock.

The Women's Advertising Club will meet at Hotel Statler tomorrow for luncheon at 12:15 p. m. Peter Egeland will be the speaker.

The Scruggs School Mothers' Club will meet at the school Wednesday at 1:30 p. m. to install the following officers: Mrs. B. L. Atterbury, president; Mrs. H. D. Ropple, treasurer; Mrs. R. J. Meyer, secretary; Mrs. V. Hollenberg, corresponding secretary, and Mrs. J. Griffiths, sergeant-at-arms. The Scruggs School Mothers' Child Study Class meets the third Wednesday of every month at the school at 1:30 p. m.

The St. Louis Parliamentary Law Club will hold a special meeting at Vandervoort's Auditorium tomorrow at 10 a. m.

The St. Louis and St. Louis County Women's Democratic Educational Council will meet at Hotel Jefferson tomorrow at 1:30 p. m. Officers will be elected.

The P. E. O. co-operative board will meet at the Sayman Town Club Friday at 11 a. m. The business meeting will be followed by luncheon at 12:30 o'clock.

The Club Woman's Parliamentary Law Class will meet at Vandervoort's Wednesday at 10:30 a. m. Mrs. Frederick S. Haeberle will instruct the class.

The St. Louis Tercentenary Shakespeare Society will meet at Vandervoort's music hall tomorrow at 2 p. m. Charles E. Luntz will speak on "Anachronisms in Shakespeare." Miss Marjorie Ammon, Miss Mary Jane Ellis and Jack Coleman accompanied by Mme. Clara E. Thoms will sing. Mrs. Willard F. Smith and Mrs. Carl E. Sommer will be hostesses and Mrs. L. W. Proctor and Mrs. J. Edwin Allen will be ushers. The program will be dedicated to the Advance Club.

The Shakespeare Study Class will meet the same day at 1 p. m. Hugh K. Wagner will lead the study of "Julius Caesar."

The Home Circle will meet at the home of Mrs. A. Magid, 5656 Waterman avenue, at 12:30 p. m. Thursday.

The Philanthropic Society will meet at the home of Mrs. E. J. Rubeling, 5971 Page boulevard, at 1:30 p. m. Wednesday.

Sigma Iota Chi Alumnae will meet at the home of Mrs. C. Kenneth Theis, 29 Aberdeen place, Saturday afternoon at 2 o'clock. Miss Ann Hayes will present a book review.

The quarterly meeting of the St. Louis Women's Christian Association will be held at the Women's Christian Home, 2701 Locust street, Wednesday at 10:30 a. m.

The Fortnightly Club of Kirkwood will meet at the home of Mrs. J. C. Hoester, 424 North Clay avenue, Thursday. Mrs. C. S. G. Boone will be the assistant hostess. After luncheon Mrs. H. C. Bernhardt will discuss "The Regional Literature of the United States," and Miss Ruth Pickel will conclude the program with a discussion of the different types of music found in the various regions of this country.

The following officers have been elected: Mrs. Raymond Henley, president; Mrs. R. J. Kinsella, vice-president; Mrs. L. E. Pierce, corresponding secretary; Mrs. E. W. Peabody, recording secretary; Miss Eula Munn, treasurer; Mrs. C. S. G. Boone, auditor, and Miss Ruth Pickel, historian.

The Musical Research Club will meet Tuesday at Hotel Chase at 2 p. m. There will be an oratorio program with Mrs. Bessie Morgan Reese as the leader. The following will give the program: Mrs. William G. Becke, Miss Melba Reineke, Miss Melba Hill, Mrs. Caroline Willer, Mrs. Elvira Diamond and Mrs. Myrtle Oechle. Mrs. Elizabeth Stellwagen will be the accompanist.

Harmony Literary Club will meet with Mrs. W. G. Webster at the Forest Park Hotel Friday at 1 p. m. Mrs. M. S. Keator will review "The Tempest," and Mrs. Emma Sternberg will review "Men in Shakespeare."

The third annual birthday party of the Woerner School Mothers' Circle will be held in the assembly hall of the school Thursday at 1:30 p. m. Mrs. J. A. Walther will speak on "Whims and Tantrums of Children."

The Mothers' Circle will give a play, "Mrs. Fitzmaurice's Wax Works," under the direction of Dr. Helen Gibson, in the Cleveland High School Auditorium, Thursday, April 16, at 8 p. m.

The March meeting of the Gregory Studio Players will be held at the home of Miss Tillie Schuhr, 5897 Washington boulevard, tonight at 8 o'clock. Following the business meeting a one-act play, "The Traveling Man," by Lady Gregory, will be read by the following cast: Miss Hazel Churchill, Miss Louise Chilton, Miss Hilda Kopp, Miss Suzanne Weinhardt, Miss Ivan McWilliams, Miss Myrtle Aufdekheide, Miss Captolia Linn and Miss Fritzie Schuettener. Miss Elizabeth Gorsuch will read a paper on "The Origin of the Little Theater." Hostesses will be Mrs. Alice Jeffrey, Mrs. R. Schwankhaus and Miss Suzanne Weinhardt.

The Morning Etude Club will meet at Hotel Kings-Way Wednesday morning. The subject will be "Spring Music," with Mrs. Lee Seibert in charge of the program. Mrs. J. E. Sladek will be the speaker. The following will be on the musical program: Mrs. C. W. Arpe, Mrs. J. Richeson, Mrs. Sibert, Mrs. Marie Olk Roehlk, Mrs. Robert DuPerres, Mrs. Albert Lipp, Mrs. C. W. Munson, Mrs. F. L. Morse, Mrs. Caroline Willer and Mrs. H. A. Richards.

The Centenary and Gibson Heights units of the St. Louis Woman's Christian Temperance Union will hold a joint institute Friday, beginning at 10:30 a. m., at Gibson Heights Presbyterian Church, Taylor and Arco avenues. Those participating in the program will be the Rev. W. T. McIntyre, Dr. Leigh O. Wright, Mrs. Agnes Hailman Meyer, Mrs. J. A. Van Lund, Miss Tillie Schuhr and Miss Laura Hailman. Music will be in charge of Mrs. J. M. Stuart and Mrs. Grace Johansen. The women of the church will serve a luncheon. Mrs. Alice Rhodes and Miss Laura Hailman, presidents respectively of these two unions, will preside at the meetings.

Mrs. Ida D. Daly, Worthy Grand Matron of the Order of Eastern Star of Missouri will pay an official visit to the chapters of the Fifty-seventh District of Missouri tomorrow. The meeting will be held at the Webster Groves Masonic Temple at 8 p. m. Mrs. Daly will be accompanied by William Maxwell, Worthy Grand Patron, and other grand officers of the state.

Chapter F. D. of P. E. O., Kirkwood, will meet at the home of Mrs. Milton Dueker, 524 Dover place, for luncheon Wednesday.

The Rotary Ann Club of Clayton, of which Mrs. Charles A. Shaw is president, will give a silver tea at the home of Mrs. John L. Bracken, 7456 Parkdale avenue, Tuesday afternoon from 3 to 5 o'clock. Music will be furnished through the courtesy of the St. Louis College of Music. Mrs. Scott Smith, Mrs. Karl Burris and Mrs. Shaw will be assisting hostesses. Mrs. William Autenreith and Mrs. Richard Wehmeyer will serve.

Mrs. Albert M. Wood and her daughter, Mrs. George Gaston, will be hostesses to the Bay View Reading Club at luncheon tomorrow at 1 p. m. at the Art Museum tea room. Following luncheon Miss Jessie Chamberlain will give a lecture.

The Harrison Mothers' and Teachers' Club will meet in the kindergarten of the school Friday at 2:30 p. m. Dr. Archer O'Reilly will speak on "Handicapped Lives." There will be selections by the Harrison School Orchestra and a program by the Art Club of the school. A business meeting will precede the program.

The Retail Druggists' Auxiliary met at Bevo Mill Wednesday. After luncheon bridge was played. The following were hostesses: Mrs. S. J. Lee, Mrs. C. L. Marx, Mrs. H. McDowell, Mrs. A. C. Mercier, Mrs. F. C. Meyer, Mrs. J. F. Miller, Mrs. J. P. Muehling and Mrs. J. J. Mueller.

Clotho Club will meet at Dorr & Zeller's Friday at 2 p. m. when Mrs. T. E. Ferguson will be the hostess. Mrs. Kenneth Martin will read a paper on "The Negro in the New South," and Miss Katherine Otto will read a paper on "Flora of the Great Southwest."

The Jennings Literary Club will meet at the home of Mrs. J. H. Hershey, 2597 Hord avenue, Thursday at 1:45 p. m. Mrs. J. H. Hershey and Mrs. Robert White, assisted by the club, will review "Invincible Louisa," and will present a tableaux from Louisa M. Alcott's "Little Women."

The Woman's Chamber of Commerce will meet at the Sayman Town Club Thursday at 11 a. m. A luncheon and program will follow at 12:15 p. m. Mayor Dickmann will speak on "Civic Needs of Our City." Miss Betty McGuire will also speak. Mrs. Elvira Diamond, accompanied by Mrs. H. W. Stellwagen, will sing. The Woman's Chamber of Commerce will organize a choral club preceding the meeting.

The St. Louis Women's Democratic Educational Council will meet at Hotel Jefferson tomorrow at 2 p. m. Mrs. Fred L. Williams will give a report of the nominating committee and officers will be elected. The program will follow the outline for study prepared by Mrs. Thomas Cole of Webster Groves and Mrs. Myrtle Doss of Washington.

The Woman's Club of Washington University will meet for luncheon tomorrow in the Women's Building. After luncheon Mrs. Frank A. Neal will give a piano recital which will include selections from Bach, Brahms, Liszt, Chopin and Debussy.

The Pershing School Parent-Teachers' Association will meet Monday, April 6, at 8 p. m., in the school gymnasium. A special musical program will be given by the University City Senior High School band under direction of Norman H. Falkenhainer.

Chapter F X of P. E. O. will meet with Mrs. S. A. Herbert, 7612 Westmoreland drive, Clayton, for luncheon at 12:30 p. m. Wednesday. Mrs. J. R. Bircher, a member of Chapter F H will be the speaker.

The St. Louis Archdiocesan Council of Catholic Women will hold its thirteenth annual convention at Hotel Statler May 12 and 13. The council is governed by a board of directors of which Mrs. Edward C. McGrath is president.

The monthly meeting of the board of directors will be held at council headquarters, 3810 Lindell boulevard, Wednesday at 10:30 a. m.

The Child Conservation Conference will give an entertainment, "Amateur Night of the Levee." The first presentation will be given April 14 at 8 p. m. in the Cleveland High School Auditorium. A second performance will be given at the Beaumont High School Auditorium April 16 at 8 p. m. Mrs. J. J. Costa is chairman of the Arrangements Committee. Mrs. John N. Darr and Mrs. L. H. Schultz are in charge of tickets.

The Buder Library Reading Circle will meet at the Buder Library Tuesday at 1:30 p. m. Mrs. A. Petill will review "Seven League Boots," by Richard Halliburton.

The Mothers' Club of the Universityp City Senior High School will sponsor a card party at the school Friday at 8 p. m. The proceeds will be used for student aid work. Those serving on committees are as follows: General arrangements, Mrs. H. J. Osborne, chairman; Mrs. Ralph Mooney, Mrs. W. Kammerer, Mrs. L. G. Stealey and Mrs. E. H. Warmber; candy and flowers, Mrs. W. Yost, chairman; Mrs. G. Cavanaugh, Mrs. A. Hughes, Mrs. R. Gildehaus, Mrs. R. Ash, Mrs. Walter Bailey, Mrs. E. Hendrickson, Mrs. P. F. Schwengerdt and Mrs J. Higgenbothan; tickets and publicity, Mrs. E. R. Spiegel, chairman; Miss Mary Hamilton, Mrs. M. Tucker, Mrs. J. G. Schoenthaler, Mrs. J. Compton, Mrs. L. S. Buckles, Mrs. W. S. Stampfer, Mrs. G. Rosenberg, Mrs. R. G. Mallory and Mrs. C. French; prizes, Mrs R. J. Sargent, chairman; Mrs. J. Lahmer, Mrs. G. Murch, Mrs. W. Eiseman, Mrs. H. Ben Wessel and Mrs. L. Greengard. Mrs. A. C. Mack is acting as general chairman in the absence of the president, Mrs Arthur Wright.

Delphian Chapter Meetings.

TRI-DELTA Chapter will meet at the Forest Park Hotel Tuesday at 1:30 p. m. The meeting will be preceded by a luncheon at 12:30 o'clock. Mrs. Fred Emmert will lead the program on "French Drama: Racine and Moliere."

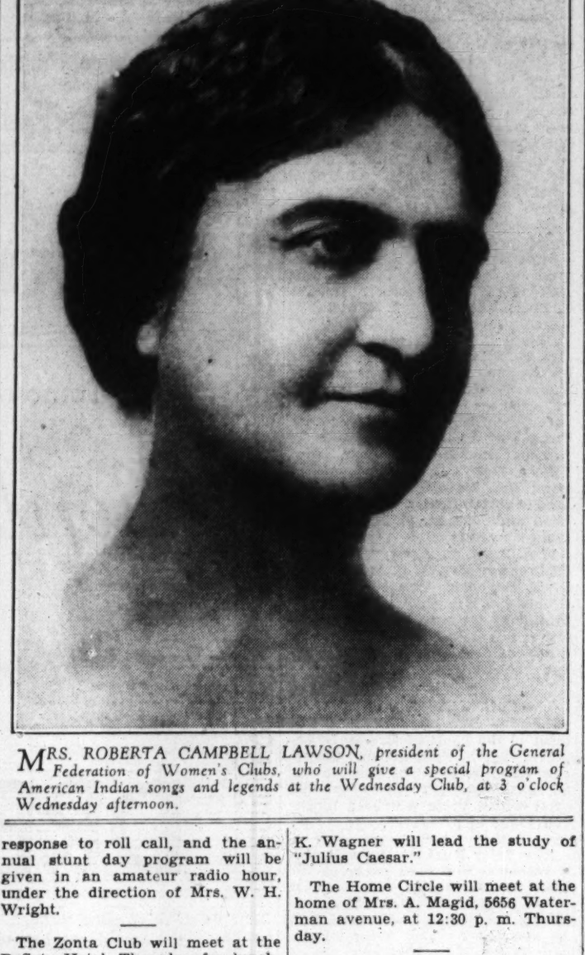
Minerva chapter will beet at the Art Museum Wednesday at 9:45 a. m. Mrs. H. E. Grizzelle will lead the discussion of "Ghirlandjao and Botticelli."

Philathea chapter will have a double program at Carpenter Branch Library Thursday at 9:30 a. m. Mrs. Alfred A. Schindler will give the resume of the preceding program. The first program, "Studies in Lyric Poetry," will be in charge of Mrs. Millard F. Bingham, the second program, "Studies in Dramatic Poetry" will be in charge of Mrs. Frederick J. Meyer.

Officers were elected by the Cultus Club at a meeting Thursday held at the home of Mrs. R. J. Tenkonohy, 3650 Shaw avenue, as follows: Mrs. L. M. Kallembach, president; Mrs. J. F. Herdliska, vice-president; Mrs. Louise D. Gardner, recording secretary; Mrs. A. V. Baluka, corresponding secretary; Mrs. Jesse L. Best, treasurer, and Mrs. Ula C. Adams, auditor.

The Score will meet at the home of Mrs. Carrie Close, 450 West Lockwood avenue, Webster Groves, Friday at 1 p. m. Officers will be elected.

Interpreter of Indian Songs



MRS. ROBERTA CAMPBELL LAWSON, president of the General Federation of Women's Clubs, who will give a special program of American Indian songs and legends at the Wednesday Club, at 3 o'clock Wednesday afternoon.

Wednesday Club To Have Program

THE Wednesday Club of St. Louis will present Mrs. Roberta Campbell Lawson, president of the General Federation of Women's Clubs in a special program of American Indian songs and legends, Wednesday afternoon at 3 o'clock. In addition to the members of the Wednesday Club, the president of the Eighth District Missouri Federation of Women's Clubs, Mrs. Joseph T. Davis, and the officers of the Eighth District with the president and one representative of each of the Federated Clubs of the district have been invited for Federation day and Mrs. Lawson's program.

A reception in honor of Mrs. Lawson and Mrs. DeWitt Chastain, State president of the Missouri Federation of Women's Clubs will be held in the club parlors immediately after the program.

Mrs. Lawson has held district and national offices and has been on many State and national committees, including the National Committee of Defense and the Committee for Mobilization for Human Needs in 1933 and 1934. Mrs. Lawson will use some of her own compositions as well as the legendary Indian songs on her program. Mrs. Frank A. Habig will assist at the piano.

The creative work class of the Wednesday Club will meet Thursday to continue the study and discussion on three-act plays, under the leadership of Mrs. George C. Gephart.

P. T. A. NOTES

THE department of education of the St. Louis Council of the Parent-Teacher Association with the co-operation of affiliated units will sponsor an all-day program at Vandervoort's Music Hall Tuesday. At 10:45 a. m. Mrs. Dorothy Godwin will review a current novel. At 1:15 p. m. the program will be "Fads and Fancies of Education," including numbers from various Parent-Teacher Glee Clubs; a one-act play, "The Incurable Optimist," and an old fashioned spelling match. Mrs. Robert A. Lennerson is the chairman.

The St. Louis Council of the Parent-Teacher Association will meet in the Arts and Crafts Hall of Stix, Baer & Fuller Thursday at 10:30 a. m. There will be reports, an election of officers and action on the revision of the by-laws. Mrs. Julius Kunz, the president, will be in charge of the meeting.

The Mount Pleasant School P. T. A. will meet at the school Friday at 1:30 p. m. Officers will be installed as follows: Mrs. A. J. Vogler, president; Mrs. T. T. Weber, first vice-president; Mrs. V. H. Reed, second vice-president; Mrs. William Fey, recording secretary; Mrs. George Wittich, corresponding secretary; Mrs. Joseph Truetzschler, treasurer, and Mrs. William Driemeyer, historian.

The Mason School P. T. A. will sponsor a bridge party at Stix, Baer & Fuller Wednesday, at 1:30 p. m.

The Lindenwood School P. T. A. will meet in the school kindergarten Friday at 8 p. m. The following officers will be installed: Mrs. Glenn C. Moss, president; Mrs. C. G. Weismantel, first vice-president; Mrs. S. H. McElhiney, second vice-president; Mrs. William Saunders, treasurer; Mrs. F. D. Scanlon, recording secretary; and Mrs. E. Thomas, corresponding secretary.

The George Dewey School Mothers' Circle will continue the Adult Education Homemaking class at the school beginning Wednesday at 9 a. m. The subject of the course is "How to Buy."

Cathedral Girls' Club Has Sports Banquet

THE annual sports banquet of the Cathedral Girls' Club will be held at Bishop Tuttle Memorial Thursday at 7 p. m. Awards will be made to the winners of the basketball and volleyball tournaments and to the members of the club who have made 150 points in allround athletics and sportsmanship. Miss Vesta Tetley will be toastmistress.

Dean Sidney Sweet of Christ Church Cathedral will make the address of the evening. The awards will be made by Miss Helen Manley, director of the tournaments and games. Informal talks will be given by the captains of the tournament teams. Eleanor Voight, captain of the champion basketball team, will speak for the players. Captains of the other basketball teams are Miss Edith Sinclair, Miss Julia Jarvis, Miss Henri Neuberger and Miss Margarette Wallace. The volleyball tournament captains who will speak are: Miss Louise Knaup, champion team; Miss Virginia Deane, Miss Dorothy Ireland, Miss Dorothy Knoll, Miss Charlotte Mitchell and Miss Virginia Lee Watts.

The members of the faculty of the games and dancing classes of the girls' club and the council will be the guests of the tournament teams at the banquet. The club has a membership of about 1800 young business and professional women who gather at Bishop Tuttle Memorial three nights a week for competitive sports and games. Mrs. N. C. Brodix is superintendent of activities.

O. E. S. Visitor



—Gerhard Sisters.

MRS. IDA DALY, Worthy Grand Matron of the Order of Eastern Star of Missouri, who will pay an official visit to the chapters of the Fifty-seventh District of Missouri tomorrow.

PARTIES and MEETINGS

Members of Sigma Lambda Chi sorority and their escorts were entertained Tuesday at a party at the home of Miss Dorothy Weber, 7612 Suffolk avenue. The chapter will meet Tuesday at the home of Miss Frances Bumstead.

Mrs. Dorothy Godwin will review John Erskine's "Influence of Women" Wednesday at the April luncheon of the Woman's Auxiliary to the Goodwill Industries at Hotel Kings-Way. Luncheon will be served at 12:30 p. m. followed by the reading and a brief business session.

Gamma chapter of Phi Tau Omega sorority gave its annual formal dinner dance for members and their escorts last evening at the Norwood Hills Country Club.

The New St. Louis Pleasure Club will have a Leap Year party this afternoon after 2:15 o'clock at Druids Hall, Park and Jefferson avenues. Dancing and entertainment have been arranged.

The Girls' Auxiliary of the Jewish Orthodox Old Folks' Home will meet this afternoon at 3 o'clock at the home, East Grand boulevard and Blair avenue.

Miss Ethyl Sterneck, daughter of Mr. and Mrs. S. M. Sterneck, 720 Interdrive, University City, has been elected archon of Omega chapter of Phi Sigma Sigma at the University of Missouri for the coming year. She is a sophomore in the College of Arts and Sciences.

The St. Louis alumnae chapter of Alpha Sigma Tau sorority will meet Friday evening at 8 o'clock at the home of Miss Florence Renn, 3409 St. Vincent avenue.

Miss June Sappmeyer, a member of Sigma Lambda Chi sorority, entertained a group of friends at a party last evening at her home, 6509 Devonshire avenue.

The Maccabaean Women's Club will give a barn dance tonight at the Ford School of Dance, 1485 North Union boulevard. Mrs. Hyman S. Gale and Mrs. Sol Bank are in charge. Proceeds of the dance will go to the Jewish National Fund.

Alpha chapter of Gamma Alpha Lambda sorority will entertain its pledges, Miss Phyllis Kippell, Miss Mildred Magidson, and Miss Alberta Rosenblum at a dinner dance tonight at Hotel Chase.

Rho chapter of Sigma Epsilon sorority will give a roller-skating party Saturday at the Lorelei rink. Saturday night, March 21, the members had a Leap Year party at the home of Miss Mary Lou Barret, 5149 Rosa avenue.

Theta Pi sorority will give a mixed card party Wednesday night at 8 p. m. at the Bristol Hotel, 5650 Pershing avenue. Refreshments will be served.

Mrs. A. F. Maull, 312 Hawthorne street, will be hostess tomorrow afternoon to members of Mrs. Georgia A. Peters' service group of the Women's Auxiliary to the Goodwill Industries. Mrs. A. H. Winkelmeyer and Mrs. Warren Skinner will assist.

Winners in the St. Louis University High School elocution contest Tuesday were: Freshmen—John Clarkson, first, and Eugene Fehlig and William Krieger, second; sophomores—John Kane, first, and Leonard Perez, second.

Henry Little was elected president of the G. A. C. Choral organization at a recent meeting. Other officers chosen were: Miss Patricia McGowan, secretary; Miss Minnie Vogel, treasurer; Miss Hilda Fabre, membership chairman; William Liebick, librarian; and Henry Fortell, assistant librarian.

The chorus is in charge of the director of music at Eden M. E. Church.

The Boosterettes of Missouri Lodge Women's Auxiliary No. 139 of B'Nai B'Rith will hold their first membership rush tea this afternoon from 3 to 5 o'clock at the Hamilton Hotel.

Miss Mary Levy and Miss Peggy Wertheimer are in charge of the tea at which Mrs. Pat Roth, president of the Women's Auxiliary No. 139, will preside. Musical selections will be presented by Miss Sabina Mendelsohn, Miss Evelyn Friedman and Fred Weiss.

Stanley Weiss, past president of Missouri Lodge No. 22 will be guest speaker.

The Pioneer Women's Organization will give its sixth annual ball tonight at the Jewish Orthodox Old Folks' Home for the benefit of the Pioneer Women's Organization in Palestine.

Pi Chapter of Alpha Sigma Tau will meet Tuesday afternoon at 4:30 o'clock at the home of Miss Dorothy Fleming, 4876 Bessie avenue.

Democratic Women To Give Breakfast

THE Democratic Women's Club of St. Louis will give a breakfast at Hotel Chase in commemoration of the birthday of Thomas Jefferson Monday, April 13, at 11 a. m. Mrs. Carl Pryor of Burlington, Ia., will be the principal speaker.

The invitations for the breakfast bear the names of the members of the board of counselors of the club: Miss Alberta Allen, Mrs. Thomas L. Anderson, Mrs. S. W. Carr, Mrs. Frank P. Crunden, Mrs. E. M. Grossman, Mrs. J. P. Higgins, Mrs Albert Bond Lambert, Mrs. Ludlow Maury, Miss Lydia Lee, Mrs. J. A. Mowery, Mrs. Thomas G. Ratcliffe and Mrs. Fred A. Reid. Mrs. Reid is president of the board and Miss Lee is secretary. Mrs. Ratcliffe, Mrs. Anderson and Mrs. Lambert have charge of the breakfast arrangements.

cational plan of the National Democratic Committee as it applies to her home county. She is chairman of the Democratic women's organization of Burlington. She is a member of the Iowa Library Commission and is also associated with the adult education program of Iowa State University. She is the leader of a large study group in Burlington, which includes both Democratic and Republican women.

Federated Music Clubs Have Board Meeting

THE board meeting of the Eighth District, Missouri Federation of Music Clubs, will be held tomorrow morning, at 10 o'clock in Baldwin Hall. Following the business meeting there will be a program. Reports of the convention held in Chillicothe will be given.

The musical program will be as follows:

Piano—
(a) Reflections in the Water — Debussy
(b) Perpetual Motion — — Von Weber
Miss Cletus Fersten
(David Earle Senior Club)

Songs—
(a) The Entrance from Madame Butterfly
(b) Estrellita — — — — Ponce
Mrs. Franklin C. Bailey
Accompanist—Miss Betty Binkhard
(Mel-Harmonic).

Parish Mothers' Club Gives Annual Party

THE Mothers' Club of the Little Flower Parish will give its annual card party at Hotel Chase Saturday afternoon, April 18, at 2 o'clock.

The Senior Hostesses' Committee includes Mrs. Nona Stout, Mrs. Paul J. Jarzemsky, Mrs. Paul J. Bettonvile, Mrs. Russell M. White, Mrs. Lionel L. Mazzia, Mrs. W. H. Perkinson and Mrs. J. Leo Burke. Miss Marian Haas and Miss Mercedes Lyons are members of the Junior Hostesses' Committee. The following are on the Reception Committee: Mrs. Robert F. Lyons, Mrs. Edward C. Hauss, Mrs. Charles J. Stuart, Mrs. Otto C. Schultz, Mrs. Thomas E. Mueller, Mrs. G. Gabauer and Mrs. Beverly Brown.

The following are the officers of the Mothers' Club: Mrs. Alphonse H. Bocklage, president; Mrs. Rocco V. Danna, first vice-president; Mrs. S. R. Reid, second vice-president; Mrs. John L. Harlan, secretary, and Mrs. Joseph D. Leritz, treasurer.

Be-Kind-to-Animals Week.

Plans for a horse parade, to be a feature of the Humane Society of Missouri's observance of Be-Kind-to-Animals Week, April 19 to 25, will be worked out by the following committee, named by Mrs. George W. Piekson, general chairman: Claude E. Vrooman, Judge Harry Russell, Mrs. John T. Ragsdale Jr., Mrs. Louis Kellerman, Mrs. George Wurtz, Mrs. Philip Morrill, Mrs. George E. Gill, Mrs. Conrad Lohrer Jr., Gerald B. O'Reilly, Edmond A. B. Garesche and Eric H. Hansen. Mrs. Piekson also will serve on the committee.

Easter Specials!



Our 8 years in business is your assurance of fine quality work.
BELLE OIL WAVE $1.95
Our Regular Wave, Natural, Beautiful — $3
Shelton Oil Wave $2.50
Shampoo and Set — 35c
OTHER PERMANENTS Spiral or Croquignole $2.50, $3.50, $5, $6
2 Shops to Serve You
BELLE Beauty Shoppes
4246 Manchester FR. 8147
708 N. Union (at Delmar) RO. 8823



MONDAY AND TUESDAY SPECIALS
Get your Spring Permanent before Prices Advance April 1st.
$3 CROQUIGNOLE Wave with a beautiful wave with plenty of ringlets. Special — $1
$5 OIL PUSH-UP Croquignole wave, the natural beauty. So Typical of Ray's permanents — $1.95
GENUINE EUGENE — $3
With Croquignole Ends $3.50
Actual Photo of Ray's Combination PERMANENT
Palm & Olive Oil $3
The New Scientific Discovery in Permanent Waves.
Dorothy Dean $5
De Luxe Oil Permanent Spiral Croquignole or Combination
For Beautiful Eyes . . . Consult our expert for your eyelash and eyebrow tinting.
RAY'S
821 LOCUST CE. 1910
7227 S. B'WAY RI. 5501
6064 EASTON EV. 9552
7274 MANCHES'R NI. 9222
Out-of-Town Customers Especially Invited

PETER PAN PERMANENTS Are So much More Natural and Beautiful!



Our celebrated "2 WAVES and RINGLETS" is the preferred Permanent of thousands of women, because it is
• YOUTHFUL, with Its Numerous Ringlets!
• LONG LASTING!
• VERY EASY TO TAKE CARE OF!
Fine or difficult hair successfully waved with our Peter Pan method. We do not discolor gray hair.
Special! Drene Shampoo and Finger Wave — 50c
Take Advantage of Present Low Prices
Peter Pan DE LUXE OIL WAVE Formerly $4.25 — $3.75
WAVI-LOX SPECIAL Formerly $3.50 — $3.00
CROQUIGNOLE WAVE Formerly $2.50 — $2.00
(ALL PRICES COMPLETE)
1127 N. Union FOrest 1210 ROsedale 9593
Peter Pan BEAUTY SHOPPES
756 Century Bldg. 9th St. Bet. Olive & Locust (Over Scruggs) GArfield 6081
OPEN EVERY EVENING



Get Your Easter PERMANENTS at Cutter's and Save!
Our Genuine STEAM OIL CROQUIGNOLE $1.50 COMP.
SHAMPOO and FINGER WAVE 35c
PALM OIL Croquignole Permanent $2.50
Shampoo, trim and set included. Never before at this low price.
Open Every Evening — Gray Hair Specialists — Expert Operators
Cutter's BEAUTY SHOP
DOLPH BLDG. 625 LOCUST CA6089
OPPOSITE FAMOUS BARR CORNER

MAURICE HAIR SHOP
511 Carleton Bldg. GAr. 9424
JAMAL MACHINELESS PERMANENT $6.50
ZOTO PERMANENTS — $10
OTHER PERMANENTS — $2.50
Shampoo and Set 50c
Clairol and Insects Hair Tinting



News FOR MEN
a special department where men can get our famous
SCALP TREATMENTS
and other services—manicuring, shampooing, etc. Open evenings by appointment.

Women Give Breakfast

...tic Women's Club will give a break... Chase in commem... birthday of Thomas ...ay, April 13, at 11 ...l Pryor of Burling... be the principal

...s for the breakfast ...of the members of ...counselors of the ...iberta Allen, Mrs. ...erson, Mrs. S. W. ...k P. Crunden, Mrs. ...n, Mrs. J. P. Hig... ...rt Bond Lambert, ...ury, Miss Lydia Lee, ...ry, Mrs. Thomas G. ...Mrs. Fred A. Reid, ...sident of the board ...s secretary. Mrs. ...Anderson and Mrs. ...harge of the break... ...nts.

...the National Dem... ...ee as it applies to ...y. She is chairman ...tic women's organi... ...gton. She is a mem... ...a Library Commis... ...associated with the ...program of Iowa .... She is the leader ...y group in Burling... ...des both Democra... ...an women.

Music Clubs Board Meeting

...meeting of the ...rict, Missouri Fed... ...usic Clubs, will be ...morning, at 10 ...win Hall. Follow... ...meeting there will ...Reports of the con... ...Chillicothe will be ...

...program will be as ...

...n the Water — Debussy ...otion — — Von Weber ...stus Fersten ...e Senior Club) ...

...from Madame Butterfly — — — — Ponce ...klin C. Bailey ...Miss Betty Binkhard

...ers' Club Annual Party

...Club of the Little ...sh will give its an... ...arty at Hotel Chase ...oon, April 18, at 2 ...

...ostesses' Committee ...Nona Stout, Mrs. ...sky, Mrs. Paul J. ...Russell M. White, ...Mazzia, Mrs. W. H. ...Mrs. J. Leo Burke, ...has and Miss Mer... ...e members of the ...s' Committee. The ...on the Reception ...Mrs. Robert F. Lyons, ...d C. Hauss, Mrs. Charles ...s. Otto C. Schultz, Mrs. ...ueller, Mrs. G. Ga... ...Beverly Brown. ...are the officers of ...b: Mrs. Alphonse H. ...ent; Mrs. Rocco V. ...e-president; Mrs. S. ...vice-president; Mrs. ...n, secretary, and ...Leritz, treasurer.

...Animals Week.

...horse parade, to be ...e Humane Society ...bservance of Be... ...Week, April 19 to ...ked out by the fol... ...ee, named by Mrs. ...son, general chair... ...Vrooman, Judge ...Mrs. John T. Rags... ...Louis Kellerman, ...urtz, Mrs. Philip ...George E. Gill, Mrs. ...r., Gerald B. O'Reil... ...B. Garesche and ...Mrs. Pickson also ...e committee.

...easurer; Miss Hil... ...bership chairman; ..., librarian; and ...assistant librarian. ...in charge of the di... ...at Eden M. E. ...

...ettes of Missouri ...Auxiliary No. 139 ...will hold their ...rush tea this aft... ...to 5 o'clock at the ...

...vy and Miss Peggy ...in charge of the ...rs. Pat Roth, presi... ...men's Auxiliary No. ...e. Musical selec... ...sented by Miss Sa... ...hn, Miss Evelyn ...Fred Weiss. ...past president of ...No. 22 will be guest ...

...Women's Organiza... ...s sixth annual ball ...ewish Orthodox Old ...r the benefit of the ...h's Organization in ...

...f Alpha Sigma Tau ...day afternoon at ...the home of Miss ...g, 4876 Bessie ave...

...SHOP



THIS NEW YORK

By LUCIUS BEEBE

NEW YORK, March 28.

NOW that the Mayor has ruled against hiring ambulances just for joy rides and parties (restricting their extra-surgical use, presumably, to Burgess Meredith, who uses them to get to the stage door when traffic is bad), we hasten to report an episode in upper First avenue last week. A collapse cart from a hospital that shall be nameless clanged its way through the late afternoon traffic just about the time school was out. Policemen blew whistles, bakers' horses climbed the sidewalks and citizens cowered in the shelter of lamp-posts. We followed in our car, hoping for a perfectly hideous street accident, at the least. Near the Williamsburg Bridge the herdic turned into a cross street and stopped before a nice brownstone house. A little girl with schoolbooks under one arm and a lunch basket on the other, was assisted to the curb by an interne. The interne kissed her. The little girl ran up the steps. The ambulance started down the street. No bell ringing.

* * *

One of the most magnificent suburban beards that now and then lends a glory to the urban scene is that of Waldo Pierce, painter, jongleur and hero of a latter-day saga of spacious gestures unrivaled by any of his generation. Pierce was famous, locally, as a Harvard undergraduate early in the century, but he first swam into the general ken as "Jumper Pierce, the man who didn't want to go." He had started for Europe aboard a pre-war liner with John Reed, and when the ship was off Fire Island Pierce decided he wasn't going to Paris, after all, leaped overboard in dead of night and swam back to America. He had left his watch and money with Reed, who had a pretty time, in a world without wireless, convincing the ship's officers that he hadn't pushed his friend overboard and pocketed his possessions. He was the official painter of the United States Army during the war, but of all the honors conferred upon him he is proudest of being a member of "Les Grands Buveurs de Calvados de la Vallee de la Chevreuse," the ranking French society of applejack drinkers and a congress of mighty men. When he is not exiled to his native Bangor Pierce haunts the steam room of the Boston Harvard Club. Pierce's beard, famous through New England, appears but infrequently upon the Manhattan scene, but connoisseurs of whiskers rank it along with those of Ernest Boyd, Monte Woolley and Robert Underwood Johnson.

* * *

Nothing so depresses this department when it drags its old and shop-worn person out of bed on one of those bleak, suicidal days (the kind on which it is forbidden to sell rope over in New Jersey) as to open the paper and find the second section fairly bristling with vigorous looking athletic people. There they are, sprinters, bobsled pilots, horse and mallet fellows, handball players, third basemen and the ultimately demented who go in for winter sports and come home, like as not, skewered on a broken Alpin stock—and good enough for them, too—but all smirking healthfully and irritatingly into the camera lens. There is a gratuitous insolence about a triumphant basketball captain making faces at you in a two-column cut, when you are wondering if you have the strength to brush your teeth, that one of these days will provoke some one to mayhem. The really happy pictures, that come as bracers to you after you have swallowed your seltzer, are those of defeat and calamity. A shot of an evicted faimly will send even the most depressed citizen to his desk feeling a little better, if only by comparison. The most cheering pictures are the "before-taking" ones in household remedy advertisements. They make a fellow go to his office singing like a lark.

* * *

From Serbia John Whitaker, the Herald Tribune's foreign reporter, brings the details of what must be the most delightful cafe life in the world. The Serbians, it appears, like the Russian Grand Dukes before them, take an inordinate pleasure in the sound of smashing glass. So, for that matter, does everyone everywhere, only some are at pains to hide this perfectly normal human weakness, almost as though it had something to do with sex. The Serbs are smarter, they have special restaurants where, for a modest price, you can break all the glassware as it comes to your table during the evening. Other cafes announce that there is no extra charge for breaking the glasses and decanters. Presumably a cheaper, and therefore slightly less satisfactory glass, for smashing is used in these. Still other establishments, frequented largely, Mr. Whitaker reports, by the bon ton, the military and the diplomatic corps of Belgrade, allow patrons not only to destroy all the crockery but also the furniture and decorations, and for a sum about the equivalent of $500, you are allowed to toss the piano out the window. In the old days in New Haven it used to be possible to buy the whole of a dairy lunch known as Sheff Longley's by depositing $300 with Mrs. Graves, the cashier, and then, after Sleepy Hall's band was tired of playing "Kalua" while sitting on the steam table, you could break everything but the plate-glass windows for the one cover charge. This was about the only thing we recall comparable to the Serbian institution, and you had to pay extra if you hurled a grapefruit through the window, too. Perhaps, in view of its policy of wholesale and useless consumption of energy and resources, the government at Washington could be induced to set up a Federal Glass-Smashing Commission. The nearest we ever got to organized demolition of crockery was a New York State ordinance requiring the destruction of empty liquor bottles. Surely this can be improved on.

* * *

The old-fashioned twenty-and-ten gyp cab still haunts the nocturnal boulevards of the town, snaring the unwary and trapping happy stews as they gyrate on the pavements. Mostly these shabby herdics cruise in the neighborhood of the Grand Central and the stretch of Forty-third street between Vanderbilt and Madison is a nest of them. Somehow the lights over their meters never are on and the victim finds himself with a 90-cent fare over what he darned well knows is a 35-cent route. The drivers are ugly mugs, too, and a guy in his right wits will scream for a policeman when these gyp artists start holding him up. There's a law about lights on meters, and the city is strict about it.

Early Spring Brides and Bride-Elect





MISS MARY FRANCES JONES daughter of Mr. and Mrs. William Goodwin Jones, Norfolk, Va., whose engagement to Ensign James Richard Compton, U. S. N., son of Dr. and Mrs. J. Roy Compton of St. Louis, has been announced.



MRS. MILTON H. JASPER, who was Miss Dorothy Polinsky before her marriage last Sunday at the Coronado Hotel. She is the daughter of Mr. and Mrs. Simon Polinsky, 5661 Maple avenue. —Schweig.



MRS. HAROLD L. WILLIAMS, formerly Miss Dorothy E. Gregory, daughter of Mrs. Alma Gregory, 7406 Gayola place. Her marriage took place March 14 at the Webster Groves Lutheran Church.

MR. and MRS. JOSEPH L. MASON JR. The bride was, until recently, Miss Ruth Shannon, daughter of Mr. and Mrs. Thomas O. Shannon, 4337 Neosho street. They will live in Philadelphia. —Schweig.

TWA 16-PASSENGER PLANE

First of Two New Ships Delivered; In Service in 10 Days.

The first of two new 16-passenger airliners ordered by Transcontinental & Western Air, Inc., has been delivered to the company base at Kansas City and will be placed in cross-continent service through St. Louis in 10 days.

The ship, a Douglas low-wing monoplane, is powered with two 710-horsepower engines and has a cruising rating of 200 miles an hour. The cost of the airplane was reported as $85,000. The second ship will be ready for service late next month.

LEPPERT ROOS FUR CO. WILL OPEN NEW PLACE TOMORROW

Showroom and Reception Room at Ninth and Locust Remodeled in Modernistic Style.

The Leppert Roos Fur Co. will formally open its new quarters at Ninth and Locust streets on Monday. The show room and reception room on the first floor has been remodeled along modernistic lines and has indirect lighting, cream colored panelling and modern mirrors and furnishings. Three additional floors are required for showrooms, workrooms and cold storage rooms for pelts and garments.

The company was founded in 1867 by Leonhard Roos and occupied quarters on North Fourth street, which was in the business center at that time. In 1917 it was reorganized and in 1918 A. G. Solari, who had worked his way up from stock boy through all the departments, was made president. A grandson, Joseph A. Marre, is one of the vice-presidents.

Leppert Roos is among the first stores in St. Louis to install complete air conditioning and to arrange for storage of furs. The new quarters have all the latest improvements for cold storage of furs.

RAYMOND SOVEY RE-ENGAGED AS MUNICIPAL OPERA ARTIST

Made More Settings for Current Broadway Shows Than Any Other American Designer.

Raymond Sovey, who designed the settings for more Broadway shows during the current season than any other American stage artist, has been re-engaged as art director of the Municipal Opera for the 1936 season, it was announced by the Municipal Theater Association last night. The improvement in scenic settings was one of the most marked successes of the Municipal Opera's 1935 season, which was Sovey's first at the outdoor theater.

Among the productions which have been offered in New York since last September with settings by Sovey are "Libel," "May Wine," "Star-Spangled," "The Eldest," "Life's Too Short," "Sweet Aloes," "Alice Takat" and "Silver Swan."

TRAVEL NOTES

Mrs. Maximilian I. Greenberg of New York will arrive early next month to visit her parents, Mr. and Mrs. Morris Lazarus, 5372 Maple avenue. She will be here several weeks.

Mrs. Pauline Brunswick, 5537 Pershing avenue, has gone to Chicago to visit relatives before going to Los Angeles for a stay of several weeks.

Mr. and Mrs. August H. Borg, 3962 McDonald avenue, had as their guests during the past week Mr. and Mrs. Harry Tecotsky of Philadelphia.

Mrs. Eugene J. Altheimer, 7412 Buckingham drive, will spend the next 10 days in New York with her sons, Eugene J. Jr. and James Williams Altheimer, during their spring vacation from Harvard.

Mrs. Frank X. von Strobel, 108 Nagel street, has gone to Madison, Mo., to visit her son-in-law and daughter, Dr. and Mrs. Andre Le Veque, for several weeks.

Mrs. Von Stroebel recently returned from a stay with her daughter, Miss Ruth, in Braggadocio, Mo.

Miss Dorothy Heyduck, Centralia, Ill., Miss Margaret Walter, Carrollton, Ill., and Miss Laura Louise Dille, Maplewood, attended the engineers' ball at the Tiger Hotel last Saturday evening. Miss Walter and Miss Dille also attended the all-campus frolic given by the engineers in Rothwell gymnasium the previous evening.

Campus Notes

From the University of Missouri

(By a Special Correspondent of the Post-Dispatch.

COLUMBIA, March 28.

BETA THETA PI held its annual "pig roast," a formal dinner-dance affair, at the chapter house Friday night. Those present from St. Louis and vicinity were Miss Jean Cousley and Miss Fern Stadler, George Hawkins, Joe Noah, William Severns, Richard Briell and Gene Mayfield.

Delta Theta Phi law gave a dance at the Tiger Hotel Saturday.

Phi Gamma Delta will hold its annual "pig dinner" Sunday at the Daniel Boone Tavern. Out-of-town guests will include Albert McCullum, who will serve as toastmaster; John M. Wright and John Caruthers, St. Louis; Lou Wingert, Kirkwood, and Judge Frank E. Atwood of Jefferson City. St. Louis members of the fraternity who will attend the banquet are James Guest, Houston Betty, Charles Gallagher, Ray Ames, Ed More and John Martz.

Lambda Chi Alpha gave an informal party at the fraternity house Friday evening. The guest list included Miss Wilma Grund, Miss Marian Bush and Miss Lillian Petersen, all of St. Louis. Al Londe, Barney Finkel and George Hessenbruch of St. Louis, Robert Ochs, Okawville, Ill., and Wendell Mayfield, Alton, Ill., also attended.

Milton Hoffman, Evans Burnite, Joe Jones and Stewart Flanagan, St. Louisans, attended the Kappa Alpha closed formal dance given this evening at the chapter house.

Miss Joan Howe, Kansas City, was chosen queen at the engineers' ball held last Saturday. Miss Karlene Farris, St. Louis, was one of her attendants.

A delegation from Delta Upsilon motored to St. Louis Friday to attend a banquet given by St. Louis alumni of the fraternity.

An informal dance was given tonight by members of Hendrix Hall. Miss Inez Zerman of Maplewood and Miss Mildred Warga, Miss Martha Percival, Miss Nancy Strickland, Miss Allene Sanders, Miss Betty Gardner, Miss Fancho Barbee and Miss Dorothy McIntire of St. Louis attended.

Sigma Chi gave a scholarship banquet at the Tiger Hotel Wednesday evening. David Trusty, Kansas City, president of the fraternity, acted as toastmaster. J. G. Heinberg of the political science department, spoke.

Students from St. Louis and vicinity present at the Farmhouse party this evening, included Ralph Westlake, Charles Koch, Walter Boain, Robert Genteman and Al Avery.

Vernon Nolte of St. Louis was pledged by Kappa Sigma Wednesday evening.

Miss Imogene Viar, Miss Bernice Glickman, Gentry Philpott and Irvin Becker, St. Louisans, took part in a concert given Sunday afternoon by the university orchestra.

Pi Kappa Alpha gave a formal dinner party at the chapter house Thursday evening. Students from the St. Louis area who attended: Miss Virginia Wolk, Miss Patricia Fraser, Miss Jean Cousley, Miss Lola Oliver, Miss Jane Deutman, George Yager, Herbert Kraushaar, Richard Dougherty, Howard Burnside, William Fuchs, George Giesow, Robert Hassett, Richard McCormick, Judson Langstaff, Robert Besterfeldt, Owen Rush, Robert Dishman, Dan Schreiber, Frank Rucker, Francis Kaye, Austin Mueller, Logan Russell and Wendell Mayfield.

Gamma Phi Beta gave a tea this afternoon at the sorority house in honor of mothers of the members. Mrs. Tiemann, Mrs. Lupfer and Mrs. Bain of St. Louis and Mrs. Fraser of Clayton are among out-of-town guests.

C. W. Noren of Richmond Heights and his son, Carl Noren, are on a fishing trip this week-end on the Lake of the Ozarks.

Mrs. A. B. Ebling of Webster Groves was the guest of her son, Blaine Ebling Jr., at the Sigma Chi house Monday. Last week-end's visitors included Mr. and Mrs. Robinson of Richmond Heights, whose son, Oscar Robinson, is a student in the College of Arts and Science.

Students visiting St. Louis this week-end include: Miss Sally Denton, Miss Florence Bullo, Miss Harriette LaMertha, Miss Virginia Montague, Miss Elsa Almsted, Miss Lola Anderson, Miss Lea Silver, Fred White III, George Hauk, Shields Christy, Harvey Warrington, Robert G. Fiedler and Victor Woerheide.

Among the students going to St. Louis last week-end were: Miss Marian Bush, Miss Betty Ulman, Milton Hoffman, Bill Birsner and Bob Gisell.

Phi Sigma Delta recently elected Julius Savanovsky and Gerald W. Klamon, both of St. Louis, as officers. Guests at the installation dinner Sunday were Miss Lillian Kaisel, University City, and Miss Carlyn Straus, St. Louis.

Mrs. George W. Taylor, chaperon of the Sigma Nu fraternity, attended a bridge party given in her honor by Mrs. C. B. Miller last week-end.

Melvin Sneed and Carl Noren drove to St. Louis Wednesday.

John Alden has as his house guest in Webster Groves this week-end, Charles Spangler, a Sigma Chi fraternity brother. Will Rogers of Clayton is entertaining Paul Alworth and Jack Skelly in his home this week-end.

Miss Harriette LaMertha, University City, and Miss Fern Stadler, Chester, Ill., are candidates for queen of the military ball April 3.

The Miami Triad, Stripes and Diamond and Phi Sigma will give dances next Saturday.

Richard Gildehaus, St. Louis, was among the students attending the Delta Sigma Pi dinner-dance Wednesday evening.

Vernon Readey of St. Louis and his partner won the Missouri Student bridge cup last week.

The University Agricultural Club held its annual banquet Wednesday at the Christian Church. Awards were presented to outstanding agriculture students by Dean Frederick B. Mumford.

Phi Delta Phi initiated Judge William F. Frank of Jefferson City this afternoon. A banquet was given tonight at the Daniel Boone Tavern, at which Earl Nelson, St. Louis, was one of the speakers.

Vernon Schertel and John Sneeberger, members of Acacia from St. Louis, were initiated into Alpha Delta Sigma advertising fraternity last week-end.

Alpha Phi observed Founders' Day with a banquet last Saturday evening at the Pennant Hotel. Mrs. M. F. Hubbell of St. Louis attended.

Kenneth Jacoby, Alton, Ill., is spending this week-end in Arcadia, Mo.

Robert Leslie and Jack Work of St. Louis visited Columbia last week-end.

Miss Betty Barhydt, St. Louis, went to Kansas City last week-end

Alpha Epsilon Phi entertained Miss Vivian Wides, Miss Charline Strauss and Miss Dorothy Newburger, all of St. Louis, last week-end.

Christian College Notes.

Miss Laura Louise Dille, Maplewood, and Miss Virginia Kincaid, Springfield, Ill., finished in second and third places respectively, in the election of May Queen Tuesday.

Miss Lois Matthews, Overland, and Miss Laura Louise Dille, Maplewood, are two of the eight charter members of Beta Beta Beta, honorary musical sorority recently formed on the campus.

Play About Woman Poets Will Be Given

"A GALAXY OF FEMALE POETS," a play written by Mrs. Besse Patterson Gephart and Mrs. Pauline Burns, will be presented by the Little Theater of the Better Speech Institute of the Y. W. C. A. Friday at 8 p. m. at the Y. W. C. A., 1411 Locust street. The play will be directed by Mrs. H. Lyle Campbell, director of the Better Speech Institute of St. Louis.

The following will represent the woman poets; Miss Vernita Bighem as Jane Carlyle; Mrs. Mary Blattner, George Eliot; Miss Edna Meisenbach, Sarah Joseph Hale, editor of Godey's Ladies' Book; Miss Martha Westhold, Adelaide Proctor; Miss Charlotte Kenyon, Fanny Kemble; Miss Beulah Thomure, Sara Coleridge; Miss Ann Laurie, Alice Meynell; Miss Nelle Bradley, Miss Anita Gremer and Miss Mary Cone, the Bronte Sisters; Miss E. Gertrude Stirnamen, Jean Ingelow; Miss Mary Bauer, Dinah Marie Craik, and Miss Geraldine Ann Planthold, Edith Southey.

Others in the cast will be Mrs. Eleanor Garvin, prologue reader; Miss Ethel Scott and Miss Rhoda Downing.

Organizations Taking Par In Health Drive

MRS. BERT STAMPFER, 6837 Kingsbury boulevard, in charge of arranging the Federated Clubs program of the Tuberculosis and Health Society's annual spring educational drive for tuberculosis control and prevention, announces the following organizations will participate in the drive during April. Wilkinson School P. T. A.; Adams School Mothers' Club; Women's Guild, Giddings Presbyterian Church; Rock Spring Club; Woodward School Mothers' Club; Carondelet Mothers' Club; Freemont Mothers' Club; Irving School Mothers' Club; Pestalozzi School Mothers' Club; St. Louis Library Staff. The Tuberculosis Society will hold a special health educational meeting for each of these organizations during the month which will include the showing of a sound moving picture on tuberculosis, "Contacts," supplemented by a talk.

Centenary Pageant Patrons' Committee

Archbishop John J. Glennon and Bishop Christian H. Winkelmann head a patrons' committee for the Centenary Pageant, to be given at the St. Louis Theater, April 19 and 20, in celebration of the one hundredth anniversary of the establishment of the Sisters of St. Joseph in the United States.

Other members include: The Rev. P. P. Crane, the Rev. Daniel J. Lavery, the Rev. J. J. Head, the Rev. Francis H. Skaer, Mr. and Mrs. Henry Schenk, Dr. and Mrs. Charles W. Thierry, Miss Pauline Schmeckebier, Miss Stella R. Gillick, Mrs. James J. Connell, Mrs. E. C. McGrath, Mrs. Mary Skaer Zipf, Mrs. F. S. Pickles, Mrs. Davis O'Connell, August A. Busch, J. P. Hornbeck, William J. Phelan, Joseph A. Bruhin, W. A. Meletio, J. A. McGall, Maurice Weil, James L. Martine, J. A. Guhl, M. H. Medrick, K. E. Jones, C. H. Berry, Albert Schenberg, H. J. Goessling, Frank Clark, Arthur Schroeter, William J. Schneider, F. D. Hirschberg, A. Richter, Frank Guyol, E. A. Erker, James Barry, A. B. Ewing, George Heimos, Edward Howard, Aloysius F. Gillick, Ben Obermeier, W. J. Brown, W. M. Smith, George F. Paleck, John Frost, Frank Dudenhoeffer, Elmer Dietsch, C. Hoffmeister, Jacob F. Hellrung, J. W. Angenendt, H. W. Foley, Otto C. Schultz, Eugene C. Gummersbach, G. J. Glynn, Julius J. Albrecht, Oliver Shattinger and the Fontbonne Mothers' Club.

Large Dinner to Open F. H. A. Meeting Here

A DINNER for more than 700 persons will be held at 6 o'clock Tuesday evening in the gold room of Hotel Jefferson officially to open a four-day meeting sponsored by the Federal Housing Administration. A committee of women prominent in the social and civic life of St. Louis and St. Louis County has been organized to co-operate with those in charge of the meeting, which will be known as the "Insured Mortgage Clinic." Mrs. Mary Potter Love is chairman of the women's committee.

Members of the committee include the following: Mrs. Everett W. Pattison, Mrs. Walter Fischel, Mrs. Sidney Maestre, Mrs. Schuyler M. Smith, Mrs. Aaron Rauh, Mrs. Charles Hartin, Mrs. George Gellhorn, Mrs. Henry Turner Lee, Mrs. Lawrence McDaniel, Mrs. Joseph T. Davis, Mrs. John Trigg Moss and Mrs. Frederic Blaine Clark. Mrs. Clark is in charge of all women's divisions of the Federal Housing Administration for the Eastern District of Missouri.

Following the dinner, a public meeting will be held in the auditorium of the Roosevelt High School at 8:15 p. m. The speakers will include members of the Washington staff of the Federal Housing Administration.

FOR Easter VELVA WAVE-IN-OIL PERMANENTS $4.95
No Wires No Discomfort You Can Walk About
MACHINELESS VAPOR WAVE $3.50 OIL PUSH-UP WAVE — — $1.95
Shampoo & Finger Wave, 35c • Dress Shampoo & Finger Wave, 50c
LaVera Beauty Shops
705 Olive—GA. 7944 4475 Castleman—FR. 9813
Save With Our CLUB PLAN

SPECIALS FOR EASTER!
CROQUIGNOLE PUSH UP $1
Shampoo and Finger Wave, Incl. Neck Clip 35c
Oil Shampoo and Set — — — 50c
Plain Facial, 50c; Henna pack, 50c
Hair Bleaching & Tinting $2.50 up
Hollywood Wave — — $2.00
Regular $5.00 Nuro-Sheen $3.50
Croquignole Shelton Oil Wave — — $3.50
Oil of Tulip Wood $6.50
Combination
beauty-lox
211 N. 7th St., 904 Holland Bldg.
PHONE GA. 9688

LADIES!!
GET YOUR EASTER PERMANENT BEFORE THE RUSH
New De Luxe WAVE— Lots of Pretty Ringlets 99c
New Vegetable Oils — — — — $2.25
Shelton Prize Winner — — — $3.00
Nuro Sheen Permanent — — — $3.50
Nu Ray, No Machine — — — $5.00
Eternal Shampoo Tint brings color back to gray hair — $1.00
MARY T. BENDER
359 N. Boyle at Maryland. Open Eves.
FRanklin 8680

Natural! Alluring! New! NUOILETTE PERMANENTS $1.95 $3.00
$3 GLOTONE-OIL PUSH-UP OR COMBINATION WAVE This Week Only
ST. LOUIS BEAUTY SHOP 5873 EASTON Shampoo, Finger Wave with Ad. 25c
EV. 6720

VELVA Egyptian OIL WAVE $4.95
Safe and Comfortable! No Chemical Heat. You can actually walk around. Curls are Fashioned in a Bath of Pure Oil. Does not discolor White or Bleached Hair. Complete — — — — — —
New Materials With Each Wave
Other Waves, $1.95, $2.50, $3, $4
SPECIAL OIL WAVE — $2.25
Genuine Tonic Shampoo and Set, 35c
2 Years' Experience With No Machine Permanent
VERA DIEHL
4573 GRAVOIS RI. 9408

Loose Soft Waves!
MASSES OF TIGHT RINGLET ENDS
The Sensation of the Season
REVERSE Croquignole $2.75 COMPLETE
It's Stunning! It's New! It's Beautiful! It's True!
SHAMPOO & SET WITH THIS AD, 25c
CHARLTON BEAUTY SHOP
6 Shops to Serve You
5891 Easton EVergreen 9974
5731 Delmar CAbany 9076
7238 Manchester Hiland 9557
3173 S. Grand PRospect 9151
7615 S. Broadway Riverside 9602
New Shop—2114 Cherokee
WATCH FOR THE OPENING
Special PERMANENT WAVE $1 Monday, Tues., Wednesday Only 45 Spiral or Croq. COMPLETE

Gala Spring Beauty Carnival Celebrating the Opening of Our New Wellston Shop
WE SAY "HELLO" TO SPRING AND YOU
WITH A BRAND-NEW SHOP AND A BREATH-TAKING ARRAY OF
OPENING SPECIALS
GOOD AT ALL GRANADA BEAUTY SHOPS
FREE GIFTS!
A RECONDITIONING HAIR TREATMENT
— AND —
A HAIR CUT WITH SUN-GLO HEALTH RINSE will be given free with every permanent
Any Two for MANICURE, SHAMPOO & SET, HAIR CUT — — 60c
Bleach, Henna Pack or Progressive Clairol with Shampoo and Set — — $1
Tonic Vegetable Oil Wave
A regular $5 value. Only wave of its kind to ever sell this low — $2.50
Croquignole Push-Up Wave
Match this sensational $3 wave. You'll see why we say it's St. Louis' greatest permanent wave value. $1.65
Ozon Oil Machineless Wave
A luxury wave at an economy price. Sells regularly at $12 in New York. $3.50
Youth Pack Facial
With Manicure, Hair Cut or SHAMPOO and SET. $1
Granada's
Open Until 9 O'Clock Every Evening
FIVE BEAUTY SHOPS
DOWNTOWN 214 N. 6th St., Room 223 GArfield 6281
MIDWEST 5012 Delmar ROsedale 9316
WELLSTON 5935 Easton Ave. EVergreen 8846
SOUTH 2913 Henrietta, PRospect 9367 1 block No. of Lafayette
4539 Gravois Riverside 9536

NEW SCORING RULE FOR SCOUT CAMPARALL

Two New Activities Also Announced by Committee in Charge.

Changes in scoring rules and the addition of two new activities were announced yesterday by the committee arranging for the annual Spring Camparall, to be held May 22, 23 and 24 on the old aviation field in Forest Park.

W. H. S. O'Brien, chairman of the Scoring Committee, recommended that awards for proficiency be made according to the degree an individual troop approaches the theoretical perfect score of 2790 points for the three days 'activities. In former years awards were determined by the relation of a troop's score to that of all others in the district to which it is assigned.

Gold streamers will be presented to patrols, units of eight scouts, which get more than 2510 points. Those rated at more than 2241 points of the possible 2790 will receive blue streamers, and those with more than 1952 points will get red banners. Patrols with smaller scores will receive white streamers, emblematic of participation in the outdoor rally.

The suggestion of Dr. C. E. Colgate, chairman of the Projects Committee, that competitive demonstrations of methods of life saving and resuscitation be included in the program were also adopted by the general committee, which is headed by H. F. Walz. Col. H. D. McBride was appointed campmaster for the Camparall, with Capt. E. B. Langenberg his assistant.

A training course for den mothers to be held on five consecutive Thursdays at 9:30 a. m. at Stix, Baer & Fuller, and a course for study of first aid, meeting on Monday evenings at the Washington University Medical School, were begun last week.

Other classes in the spring training program are as follows: Elements of Scoutmastership, beginning Tuesday evening at the Michael School; Flowering Plants, April 6, Stix School; Elements of Scoutmastership for St. Charles leaders, May 5; Troop Committeeman, Stix School, May 6, and Troop Camp Leadership, May 2, Lion's Den reservation.

The banners of Troop 24 will be blessed in a special ceremony Sunday, April 19, at St. Mary Chesthova's Church. Scouts and leaders of the troop will attend mass together that morning.

Cub Pack 4, Southampton Presbyterian Church, will observe its sixth anniversary Tuesday evening with a reunion dinner at the church. The pack will receive its five-year award.

An Eagle Scout badge will be awarded to Jaquin Hernandez at a joint court of honor of Troops 160, Emmanuel M. E. Church, and 118, Chouteau School, tomorrow evening at the school. Clay Covington will receive a Life Badge and Clarence Hahn a Star insignia.

Troop 4 of Kirkwood will present Life Scout badges to William Veazey and F. P. White at the Kirkwood Presbyterian Church Thursday evening. Life awards will go to Wayman Green and David Kraft.

All awards in the scout movement were presented at a court of honor of Troop 41, Delmar-Harvard School, in University City, Thursday night. Herbert Prinster received the Eagle badge, John George Heidbreder Life awards, and Wayne Gollub and Joe Bush Star badges. Palms were awarded to Eagle Scouts Tom Klentker, David Hughes and Bill Carmichael.

Walter W. Jones, scoutmaster, received a scoutmaster's key, and the troop received an Achievement Roundup banner and a Standard Troop award.

Other scouts advanced last week at courts of honor held by their troops are: George Frieburghaus of Troop 222, Eagle; Phil Sincoff of Troop 153, Donald Mackson, Edward Schaeffer and Arthur Steppan of Troop 104, and Herman Wernle and Clement Naylor of Troop 33, Star scouts; and Howard Lackland and Evarts Graham of Troop 153, Billy Gaugh of Troop 74, and Frederick Veninga of Troop 165, Life scouts.

Then scouts have enrolled in a new troop being organized at the Marvin Park Methodist Church. The organization will be completed Friday night.

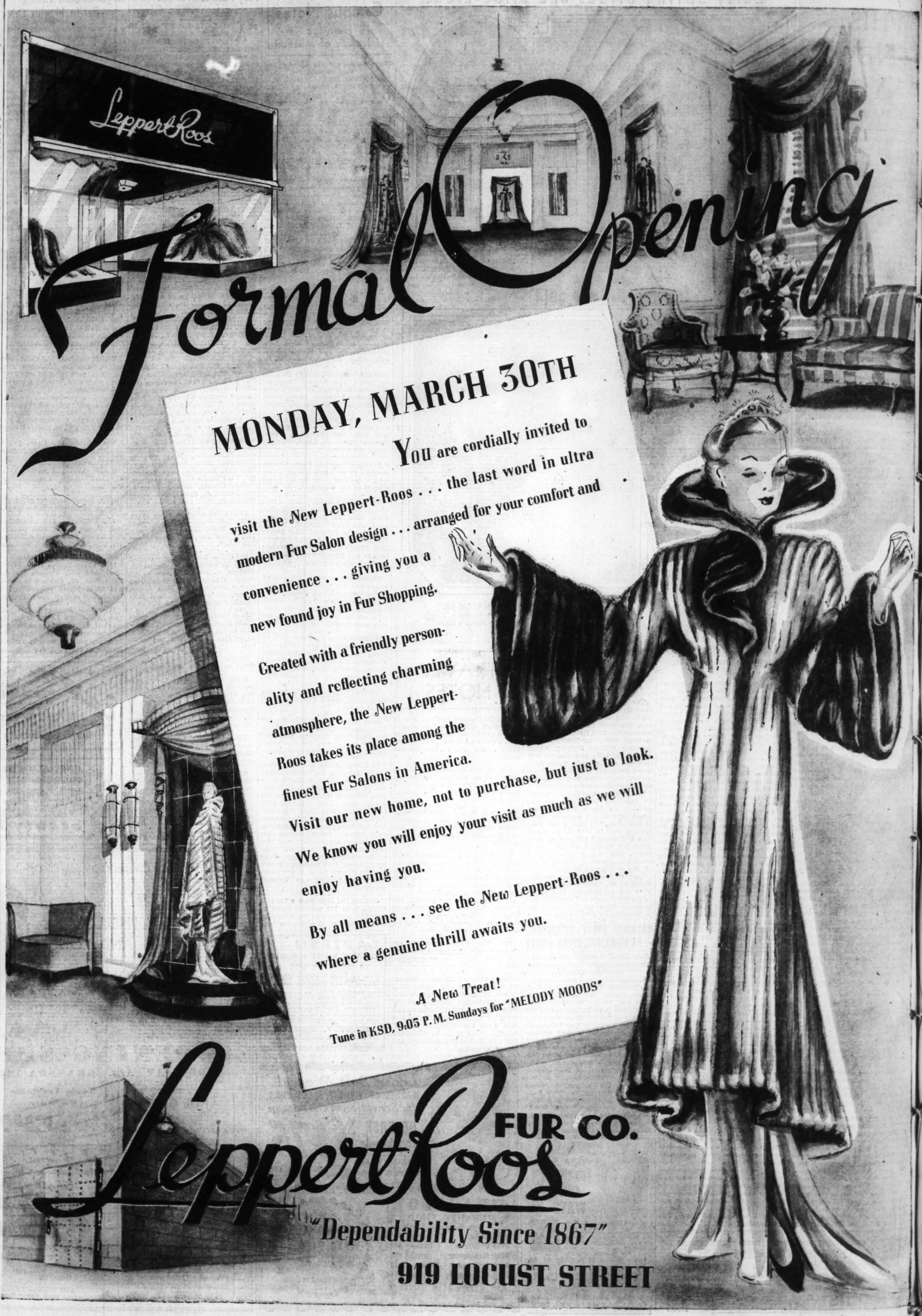
The Brentwood Mothers' Club is sponsoring a new cub pack. William Koch is chairman of the Pack Committee and Jacob Spratt is cubmaster. Den mothers include Mrs. Phil Wochner, president of the club.

Girl Scouts.

Miss Georgia Flowers will be the instructor in two courses in tramping and trailing for girl scout leaders which will begin soon at the Little House, 4253 Magnolia avenue. The first meeting of one course will be at 10 a. m. Wednesday and will continue at the same hour on successive Wednesday until May 13. The second course will be held at 5 p. m. on Wednesdays, from April 8 to May 20.

A training class for brownie leaders will meet for the first time Tuesday evening at 7:30 o'clock at the West Presbyterian Church, 5872 Maple avenue. The final session will be May 5.

First class scouts of city and county troops have been invited to a tea at the Little House from 3 to 5 p. m. today.



Crossword Puzzle
Daily in the Post-Dispatch

ST. LOUIS POST-DISPATCH

NED BRANT AT CARTER
Coach Bob Zuppke's Picture Story of College Athletics
Daily in the Post-Dispatch

PART SIX — ST. LOUIS, SUNDAY MORNING, MARCH 29, 1936. — PAGES 1—4H

In Our Thrifty "Frill Bazaar"

Sheer loveliness

In Blouses to Wear With Easter Suits!

$2.98



¶ Long or short sleeved! Of georgette or triple sheers! With jabot fronts . . . pleated frills . . . lace and tucked bosoms! You'll certainly want several to "dress up" your new tailored togs. Choose yours in . . .

White Maize Red
Turquoise Powder
Tearose Gray Violet

Sizes 32 to 40

Fourth Floor



Advance Notice . . . Come and Hear

Dr. Cloud Smith

2:15 O'Clock TUESDAY

Ninth Floor Exhibition Hall

¶ This master interpreter of drama will present "Davy Crockett" and take all six parts. No charge.







Be Brilliant—Reset Your Stones in

Platinum Ring Mountings

¶ Extraordinary savings offered right now in a wide range of most unusual designs.

Mounting with 8 Diamonds — — — **$24.95**
Step effect with 12 diamonds — — — **$29.95**
Terrace style with 18 diamonds — — **$37.50**
With 14 round and 2 baguette diamonds — **$47.50**

Deferred Payments, Small Carrying Charge

Jewelry Repair—Main Floor Balcony

11's to 15's Will Want a

Fleece Topper

from the little new yorker shop to wear over mannish suits

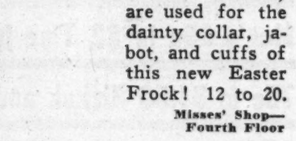
$10.95

Black Gray
Kelly Green
Chamois Yellow
Powder Blue

¶ Fly front styles . . . single or double breasted models . . . developed in soft fleece. Yours can be swaggered . . . with a peaked lapel collar and slash pockets . . . like the one shown.

Little New Yorker Shop—Fourth Floor





Sheer Hankie Frock

Navy or Black With a White Jabot . . . at

$16.75

¶ Ribbed sheer in squares (like a man's hankie) are used for the dainty collar, jabot, and cuffs of this new Easter Frock! 12 to 20.

Misses' Shop—Fourth Floor

Just 120 Coat Suits



For Boys! Made of IMPORTED LINEN

$5.98 Value

$3.88

¶ Hurry! A "sell-out" should result from this offering! 2-piece sports back coats . . . shorts that button on . . . white, blue, tan and nubs . . . sizes for boys 3 to 10, but not all sizes in each type. Because of limited quantity no mail or phone orders, please.

Second Floor

put on your new Easter bonnet and let

Phoenix Hosiery



finish your smart ensemble

¶ Lovely ringless chiffons with all the Phoenix features . . . of custom-fit top, duo-heel, and a foot built for extra wear!

2-threads for night

4-threads for day

$1.15

3 Prs. $3.30

Main Floor, or Call GArfield 4500

Charge Purchases Remainder of Month Payable in May

FAMOUS-BARR CO.

OPERATED BY THE MAY DEPT. STORES CO. — WE GIVE AND REDEEM EAGLE STAMPS—FEW RESTRICTED ARTICLES EXCEPTED

UNEQUALED

. . . IN YEARS—AN EVENT BRINGING 7200 MARVELOUS SHIRTS BEARING THE TELL-TALE MARKS OF A MASTER SHIRT MAKER —ONE OF AMERICA'S FOREMOST!



Sale of "Top Quality" SHIRTS

$1.95

Sizes 13½ to 18
Sleeves 32 to 35



We Put Ourselves on Record as Stating That This Is the Most Exceptional Sale of Quality Shirts That Has Taken Place Here in Years and Years. Over 50% of the 7200 are $3.50 to $5.00 Values!

Set Up Collars . . . Soft, Nonwilt and Tab
Regulation Nonwilt Collars . . . Neckbands
Duke of Kent Button-Down Collars
Duke of Kent Spaced-Front Collars

¶ Now you can indulge your taste for "luxury" Shirts without feeling extravagant. Shirts of incomparable quality cut individually in the custom manner of superb fabrics, many of which are specially selected imports. If you want Shirts that you will take a genuine pride in owning and wearing then by all means, get these by-the-drawerful.

Read This List:

2100—Woven Jacquard and other Fancy Shirts.
2100—$2.50 to $3.50 Woven Jacquard and Other Kinds!
300—$2.50 and $3.50 Brushed English Twills!
1800—$3.50 Daffodill Pure-Dye Silk Shirts!
1800—$3.50 White Imported Egyptian Broadcloths!
1200—$3.50 to $5 Basket-weaves and Others!

Be Sure That You're Among the "Early Birds!"

Main Floor

FOR TELEPHONE ORDERS or Adjustments Call GArfield 4500 . . . Direct, Quick Personal Shopping Service

CHARGE PURCHASES PAYABLE IN MAY

FAMOUS-BARR CO.'S BASEMENT ECONOMY STORE

NOW! FOR THE FIRST TIME!

MONOGRAMMED SLYMFORM *Slips*



At No Extra Charge

¶ Here are Slips you know and like for their superior quality . . . with an individual touch! We will embroider your name or monogram on them while you wait! Tailored, "double-top" California style Slips of smooth, 100 denier taffeta . . . in tearose and white. Sizes 32 to 44.

Beginning Monday

98c

- *All With 21-In. Panels!*
- *Four-Gore, Bias Lines!*
- *New Non-Rip Stitching!*
- *Will Not Sag, Twist or "Ride-Up!"*

When Ordering by Mail Please State Initials or Name to Be Monogrammed



Mail and Phone Orders Filled:
GArfield 4500

No Exchanges Made After Slips Are Monogrammed
Basement Economy Store

PRE-EASTER OFFERING!

SILKS AND SYNTHETICS

Colorful, Smart Fabrics . . . Ordinarily Priced 79c to $1! Beginning Monday

59c Yard

Pure Dye Printed Silks! *Rayon Prints!*
Comptess Sheer Crepe! *Romaine Sheer!*
Alpaca Sheer! *Suburban Crepe!*
Silk and Acetate Crepes! *Bembergs!*

¶ Featured just in time to enable you to acquire a varied Easter wardrobe at small cost. Plain shades and charming prints in a striking array. Choose generously at these decided savings.

59c to $1 Acetate Remnants, Yard, 29c
1 to 2 yard lengths...for blouses or kiddies' frocks.

59c Celanese Remnants, Yard — — — 39c
Celanese taffeta...1 to 3 yard lengths. Colors and white.

69c to $1.29 Silks or Acetates, Yard, 49c
2 to 4 yard remnant lengths! Solid shades and weaves.
Basement Economy Balcony

PASTEL COAT SETS for Toddlers

Adorably Styled

$2.98



¶ Double-breasted Coats with Peter Pan collars and fluted ruffles! Complete with charming poke bonnets. Well made and silk lined...sizes 1 to 3.

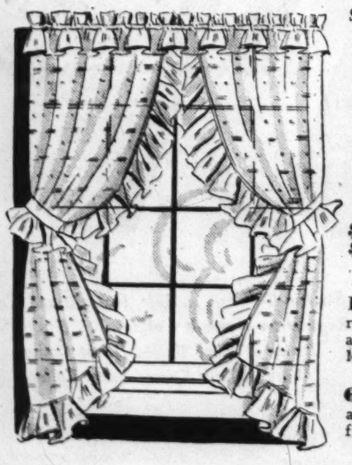
Silk Frocks, $1.98
For toddlers! Fluffy, ruffled styles in sizes 1 to 3.

Panty Sets, $1.98
Knit Panty Sets in suspender style with berets. 1 to 3.

Dresses — — — 98c
For toddlers! Handmade ...exquisitely smocked ...of cotton.

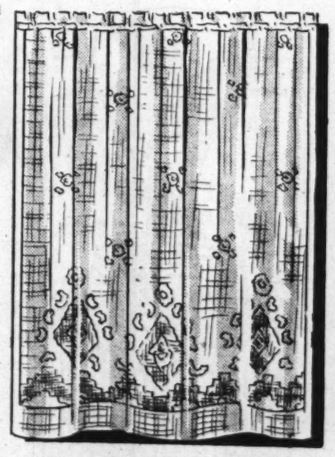
Sweaters — — 98c
Toddlers' Sweaters in pastel shades and white. Sizes 1 to 3.
Basement Economy Store

Curtains or Panels



Specially Purchased Group That Will Add Fresh Charm to Your Window for Easter!

$1.59 to $1.89 Values! — **$1.09 Set or Each**



1000 Curtains in Priscilla style with deep ruffles! Made of splendid quality Marquisette in attractive woven figures. Full width...2½ yards long. Complete with tie-backs.

600 Lace Panels in favored Shantung and Shadow weaves. 45 and 50 inches wide! Choose from 4 beautiful patterns.
Basement Economy Balcony

SAVE on PAINT and WALL PAPER

Special Mixed Paint, Gallon — — — $1.39
"Spiral" brand, for inside or outside use! Colors and white.

Spar Varnish, Gallon — — — — — — $1.34
Clear, high-gloss finish . . . for floors or woodwork.

Flat Paint, Gallon — — — — — — — $1.39
For finish coats or undercoats . . colors and white.

Room lots of Wall Paper including 10 rolls of paper, 18 yards of border and 6 rolls of ceiling. Attractive patterns. **$1.39**

Johnson's "Glo-Coat," ½ Gallon — $1.69

Johnson's Linoleum Varnish, Quart — 69c
Basement Economy Balcony



$1.25 and $1.65 "Elder" and Other Noted Make Shirts — 96c

79c to $1 Broadcloth Shirts, Collar Attached Style — — — 65c

Men's Tie-Pins, Dress Sets, Cuff Buttons and Others — Less ½

65c to $1 Noted Make Suspenders, Very Specially Priced, 45c

$1.25 to $2 Cotton or Cotton Flannelette Nightshirts — — 95c

$1.25 to $1.50 Broadcloth or Cotton Flannelette Pajamas, 95c

$1.65 to $1.95 Broadcloth or Cotton Flannelette Pajamas, $1.39

$2.50 to $3.50 Unlined Dress Style Gloves — — — — — — $1.69

Men's 25c to $2 Ties Including Bow-Tie Style — 19c, 49c, 89c

75c to $1.50 Hickok and Other Noted Make Belts, 45c and 95c

$5 Nationally Known Lightweight Hats — — — — — — — — $3.45

$6.50 Noted Derby and Soft Style Hats, Special — — — $4.35

$3.50 and $5 Mallory and Trimble Hats, Exceptional at $2.45

$1 to $2 All-Wool Caps for Men, in This Sale at — — — — 69c

Men's 50c to $1 Wool and Cotton Golf Socks, large sizes, 25c

25c to 50c Broadcloth Shorts or French Style Briefs — — 19c

55c to 88c Nainsook Union Suits, Athletic Knee Length — 35c

79c to 88c Balbriggan Shirts or Ankle Length Drawers — 48c

25c to 45c Rayon Mecerized Socks in Novelty Patterns — 16c

35c to 75c Silk Mixture or Rayon and Lisle Novelty Socks, 24c

15c to 25c Handkerchiefs, With or Without Initials, Each 10c

White Linen 'Kerchiefs, Seconds of 15c to 18c grades, 6 for 50c

Plain White Handkerchiefs, Seconds of 10c grade, each — 5c

Men's $1.95 to $2.50 SHIRTS
$1.25
¶ Manhattan, Van Heusen and other noted makes in collar attached and neckband styles. White or patterns.

$1.25 to $2.00 Dress GLOVES
95c
¶ Soft, pliable leathers in unlined style . . . for street and dress wear. Good size range.

$3.50 New Spring HATS
$1.95
¶ A striking group in wanted Spring styles and colors. Just in time for Easter.

$1.25 to $1.50 UNION SUITS
95c
¶ Medium and lightweight Suits of combed cotton! Short sleeve, ankle length style. 36 to 50 in the group.

Women's 69c to $1 HOSIERY
48c
¶ Included in this group: full-fashioned, chiffon Hose of pure thread silk. Lisle or rayon reinforced.

Basement Economy Store

Charge Purchases Remainder of Month Payable in May

FAMOUS-BARR CO.

OPERATED BY THE MAY DEPT. STORES CO. WE GIVE AND REDEEM EAGLE STAMPS—FEW RESTRICTED ARTICLES EXCEPTED

Miracle Sale "House of Magic" from the G-E



Model A-63
6-Tube Sets
Spectacularly Reduced!

Home Demonstration Without Charge
Call GA. 5900, Station 626
Limited Quantity!

$48.25 LIST
$29.95 With Your Old Radio

Nationally Advertised
General Electric Radios

- With Metal Tubes Developed by G-E.
- Stabilized Dynamic Speaker.
- Automatic Volume Control, Tone Control.
- Gets Aircraft, Amateurs, Many Foreign Stations.
- Covers the Entire Standard Broadcast Band.



Radio Mike Says: **"No Down Payment** *Required. Small carrying charge; monthly payments!"*

Radios—Eighth Floor

Equally Attractive Savings on Other General Electric Model Radios!

Remnant Sale

Monday and Tuesday Only—
Choose at Real Savings!

SILKS, Per Yd.
29c 39c 49c 69c 79c
Crepes, sheers, prints and novelty weaves. 1 to 4½ yard lengths.

COTTONS, Per Yd.
15c 20c 30c 40c
Lawns, dimities, percales, suitings, ginghams, etc. 1 to 5 yard lengths.

RAYONS, Per Yd.
40c 50c 60c 70c $1.00
Prints, novelty weaves, crepes, taffetas, satins. 1 to 4 yard lengths.

WOOLS, Per Yd.
84c $1.09 $1.49 $1.89 $3.38
Crepes, flannels, coatings and suitings. Lengths from 1 to 5 yards.

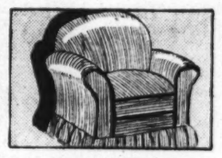
Fabrics Section—Third Floor

Timely Notions

The Housewife Will Do Well to Heed!



Chair Covers
$1.54
For boudoir chairs. Of bright chintz with deep ruffle at the hems.



3-Pc. Cover Sets
$3.99
Slip covers for divan, wing, and club chairs of green and rust jaspun.

Notions—Main Floor, or Call GArfield 4500



First Visit!
MR. GILHOOLY

Who has been Dr. Locke's right-hand man since the opening of the renowned Locke Clinic in Williamsburg, Ontario. He will be here Monday, Tuesday and Wednesday, March 30, 31st and April 1st. Consult him about your foot worries. No charge.

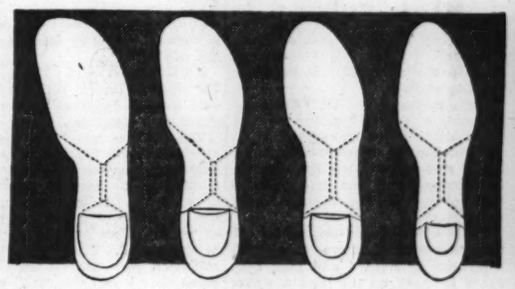
The Shoes That Have Caused a Complete Revolution in Footwear

Dr. Locke Shoes

Successfully introduced to St. Louis by Famous-Barr Co., three years ago, and since then confined exclusively to us in this city.

¶ The repeat sales of Dr. Locke Shoes in the last three years have been a source of deep satisfaction to Famous-Barr Co. Customers have come back for more and more Shoes. We feel it a serious responsibility to sell Shoes with corrective features. Therefore, we sought out some of the best shoe fitters in the country and have them specially trained in the fitting of these superior Dr. Locke Shoes.

4 BASIC LASTS



No.-1 Last | No. 2 Last | No. 3 Last | No. 4 Last

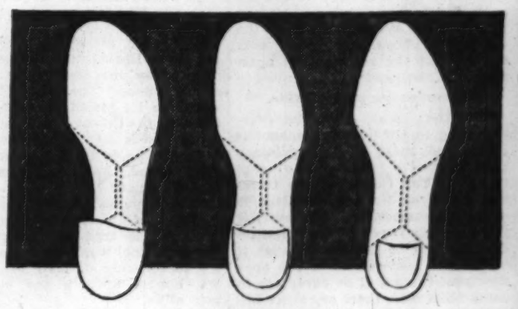
No. 1 Last—Sold only with a doctor's prescription. The most extreme last of them all.

No. 2 Last—More modified than No. 1. Outward flare, seamless at large toe joint, narrow back.

No. 3 Last—Even more modified. Renowned "cookie" for correction of elongation. Prevent rotation.

No. 4 Last—Designed to keep normal feet normal. Slightly wedged at balance points. Short back lasts.

3 ADDITIONAL LASTS



No. 1½ Last | No. 22G Last | No. 23BX Last

No. 1½ Last—Exerts gentle upward pressure under the arch. Straight inner border, 1-in. heel, wide flange.

No. 22G Last—Wide, roomy toe. "Cookie" and wedge for perfect balance.

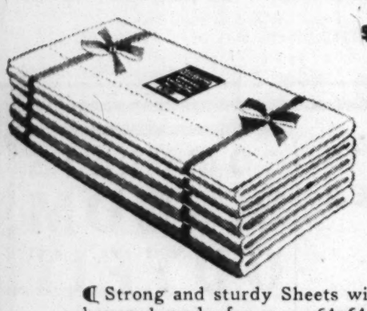
No. 23BX Last—The bunion Shoe, built for enlarged joints. Straight inner border last with wedges to improve posture.

Dr. Locke first designed 4 lasts. Later, to fill additional needs, he created 3 other lasts based on the first 4 but with variations to suit individual types of feet. Famous-Barr Co. is now offering these shoes in "MELLOPEDIC," a new leather that is soft, pliable and wears exceptionally well.

Dr. Locke Shoes for Women—Third Floor.
Dr. Locke Shoes for Men—Second Floor

"Kearsarge" Sheets

Woven of Fine White Cotton!



81x99 Inches
$1.25 Value
98c *Each*

Order by Phone CALL GARfield 4500

¶ Strong and sturdy Sheets with no filling; hemmed ready for use. 64x64 count to the square inch; 81x99 inch, full bed size.

Phone and Mail Orders Promptly Filled!

Third Floor

F. & B. Dog and Cat Food



1-Lb. Cans, **Usually 3 for 25c**

15 Cans $1.00

¶ Made of government inspected meats . . . your pets will enjoy a diet of this quality food.

Pet Shop—Seventh Floor

30,000 Rose Plants

2-Year-Old Everblooming Bushes!



Order by Phone CALL GARfield 4500

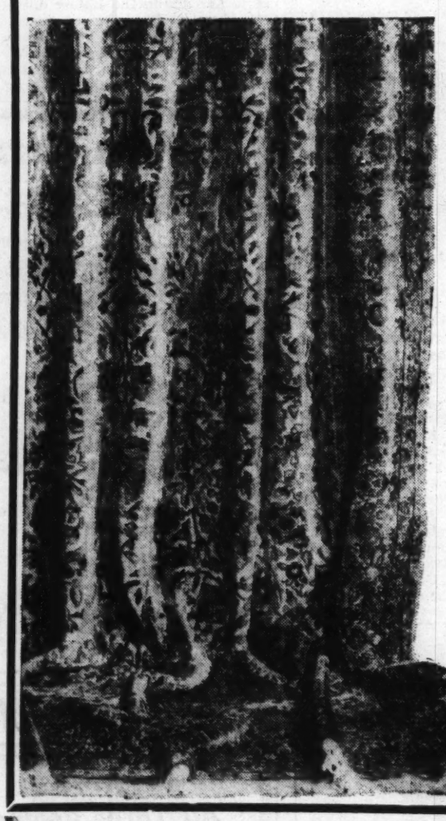
At Just 10c *Each*

¶ Included are all the well known varieties . . . each plant carefully pruned, ready to plant.

We Do Not Prepay Shipping Charges Beyond Delivery Zone!

Eighth Floor, or Call GA. 4500

Tremendous Savings for You on These Marvelous Masland



Argonne Rugs

Celebrating the Maker's 50th Anniversary!

Outstanding $39.75 Value, at $28

9x12 Feet!

Nothing short of miraculous . . . outstanding even among scores of past value-scoops in the Dominant Rug Section! This is the rug of the "sidewalk" test . . . the rug children won't wear out! Now offered in 30 different patterns . . . Persians, Chinese, Colonial, floral, in beautiful colors . . . at savings that may not be possible again!

You May Pay as Little as $2.80 Cash
Then $4.00 Monthly, Including Carrying Charge

Carload Sale of Inlaid Linoleum

24 different styles and color combinations . . . one for nearly every type of decoration. Broken tile, marbleized, mosaic and other effects at savings not to be ignored.

$1.79 Value
$1.29 *Sq. Yd.*

Ninth Floor



Wagner Sweepers

With "Komb-Kleaned" Brushes!

De Luxe Model $6.95

¶ The latest advancement in carpet Sweepers! 2 combs clean the brushes; high and low brush adjustment, walnut finish, nickel trim.

Advanced Model — $6.45
Mayfair Model* — $5.95
Milwaukeean Model,* $5.45
Enterprise Model** — $3.95

*Has Floating Brush.
** Without Transparent Top and Combs.

Seventh Floor, or Call GAr. 4500

White Electrics



$2 Cash
Small carrying charge, monthly payments.

For Sewing With a Minimum of Effort!

Floor Samples!

$49.50

Allowance for Your Old Machine!

¶ Modern efficiency plus! Has knee control . . . sewing light and new attachment . . . in beautiful cabinet.

Sixth Floor

FOR TELEPHONE ORDERS or Adjustments Call GArfield 4500 . . . Direct, Quick Personal Shopping Service

LARGER ACREAGE URGED FOR STATE PENAL BUILDINGS

Welfare League Cites 'Mistakes 'in Bond Issue Provisions for Penitentiary and Women's Prison.

PUBLIC LUNCHEON TO DISCUSS CHANGE

More Land Said to Be Needed for Work and qRecreation of Prisoners—Appropriation Suggested.

A public luncheon of the Missouri Welfare League will be held at the Sayman Town Club, 1122 Locust street, at 12:15 p. m. Wednesday as part of a movement to correct what the league believes to be two mistakes in the plans for development of state penal institutions under the $10,000,000 bond issue of 1934.

In a statement issued yesterday, W. S. Ford of St. Louis, president of the league, called attention to the State's proposal to spend more than $3,000,000 on enlargement of the present general penitentiary at its urban site in Jefferson City, and to spend $336,000 for a new women's department of the prison on a small piece of land a short distance to the east.

The new penitentiary buildings, he said, should be erected on a large tract, covering at least 300 acres to start with, or better, 500 to 600 acres, and the women's department, too, should have a larger location. Land was needed, he pointed out, to give prisoners a suitable opportunity for work and exercise and to make it simpler to keep unwelcome visitors away. The Federal law limiting sale of prison-made products, the league believes, will make it even more necessary to provide agricultural employment for prisoners.

Attorney-General's Ruling.

It has been held by the Attorney-General that proceeds of the bond issue may not be used for purchase of land, under the terms of the bond proposition. Therefore, the league has proposed that a direct appropriation for acquisition of land—perhaps $300,000—be made by the Legislature.

Anticipating that Gov. Park may yet call a special session of the Legislature, Ford suggested that, in addition to appropriations for relief and support of the old-age pension system, the call include the subject of the appropriation for land.

"Unless the large population of the penitentiary, more than 4600 prisoners, is divided and men best fitted to work on the land are given a chance to do this," said Ford, "the opportunity to fundamentally improve our prison system will be largely lost. The Bipartisan Advisory Board is not planning the creation of a new important branch or branches of the prison, except a costly institution for the very small number of women prisoners. This will tend to perpetuate an intolerably bad condition. When the people voted for the bond issue, it was understood that the money could and would be used for purchase of land necessary for development of sound plans for institutions."

It has been proposed to spend $336,000 for establishment of the new women's department, and $323,629 for new buildings, repairs and remodeling at the Missouri Training School for Boys, known as the "reformatory," at Boonville, Ford pointed out. The number of women prisoners has averaged 81, while the number of boys and young men confined at the reformatory averages 470, he said.

Overcrowding at Boonville.

"At the same time the overcrowding in the training school is acute and most of the buildings need extensive repairs," he continued. "The future of the training school at its present plant is considered uncertain. However, if the pressing needs of that institution are not to be met because it is believed some or all of the boys now sent there will be cared for in some other way, there are other important needs in penal institutions which affect the well being of much larger groups than the small number of women prisoners."

Plans adopted for the general penitentiary and the women's department will be discussed at the luncheon by Miss Carol Bates, executive secretary of the Missouri Welfare League. P. John Hoener, president of the St. Louis chapter of the American Institute of Architects and a member of the National Committee on Site Economics and Planning, will speak on "The Importance of Land in a Building Program." Dr. Burdette G. Lewis, field representative of the American Public Welfare Assocation, who was an adviser to the Bipartisan Advisory Board and the Missouri State Building Commission, recommending establishment of branch prisons and other proposals, will deliver an address entitled "Improving the State Penal System, the Major Objective of a Penal Building Program." Reservations for the luncheon may be made at the league office, 1574 Arcade Building. CHestnut 7052.

'Mme. Moitessier' by Ingres Sold



—Associated Press Photo.

PORTRAIT acquired by National Gallery, London, from a New York dealer. The price is not specified but is reported to be about $200,000.

OIL STATION BURGLAR, SHOT BY POLICE, DIES

Andrew Malone Wounded Four Times When Fleeing From Officers.

Andrew Malone died early yesterday at City Hospital from four bullet wounds inflicted by policemen who caught him in the burglary of a gasoline filling station at McCausland and Plateau avenues early Thursday.

Malone, who was 27 years old, was wounded three times in the back and once in the hip when, ignoring cries of "halt," he ran from the filling station with an adding machine under one arm and a peanut vending machine under the other.

Detective Gerald Keating and Patrolman Louis Kaufman both shot at Malone, Keating firing two shots and Kaufman three.

The officers had been seated in an automobile parked in a driveway between two residences, overlooking a grocery on the corner opposite the filling station. They had been assigned there because of recent store burglaries in the neighborhood. Their attention was attracted to the filling station when they heard the crash of glass as Malone broke a glass panel of the door in forcing an entrance.

Malone, arrested several times for investigation, had been convicted twice. Caught in a burglary in December, 1933, he was permitted to plead guilty to the lesser charge of malicious destruction of property and was sentenced to a year in the workhouse. Last July, charged with burglary in the county, he was permitted to plead guilty to a charge of petty larceny and was sentenced to six months in jail. He gave his address, at the hospital, as 7346 Hoover avenue, Richmond Heights.

HOOVER WANTS G.O.P. NOMINEE TO BE 'BEST QUALIFIED MAN'

Republicans Have Four Jobs Ahead of Them, He Says, in Chicago Writing Speech.

By the Associated Press.

CHICAGO, March 28. — Former President Herbert Hoover declared here today the Republican party should choose "the best qualified man," as its presidential nominee. Coming to Chicago unannounced for a week's stay, while preparing a speech he is to deliver in Fort Wayne, Ind., April 4, Hoover said in a statement:

"The Republicans have four jobs in front of them. The first is to demonstrate that the policies of the New Deal would lead the country to ultimate disaster for farmers, honest workers and business men alike.

"The second is to offer a courageous and constructive program, which will re-establish the progress of all the people.

"The third is to choose the best qualified man to administer the office of President, and to choose the best qualified men to sit in the Congress.

"The fourth is for every Republican to get behind these men and elect them."

Hoover, traveling alone, is staying at the home of Chauncey McCormick, a member of the harvester family, who is a candidate for delegate to the Republican National Convention.

When Hoover headed the American Relief Administration, McCormick, then a Captain in the Army, served in Poland as Hoover's representative.

Rubicam Offices Robbed.

Burglars broke into the general offices of the Rubisam Business School, 4933 Delmar boulevard, Friday night, and fled with $300 after knocking the combination off a safe. The robbery was discovered shortly before noon yesterday.

NEW FEE ARRANGEMENT ON FOREST PARK LINKS

Maintenance Exceeds Income, So Permits Are Barred on Saturday and Sunday.

Finding that average income of the two public golf links in Forest Park has been 21 cents a round, while average cost of maintaining the courses was 27 cents a round, Director of Public Welfare Joseph M. Darst has decided on a new rule in an effort to increase the income.

Play on Saturdays, Sundays and holidays, under this rule, will be limited to persons paying single game fees, with annual permit holders prohibited from entry then under their permits.

This provision will become effective when issuance of permits for the new season begins early next month. Darst announced yesterday that, in view of this plan, he would withdraw his request for passage of a pending ordinance to increase the annual permit fee from $10 to $25. It will remain at $10.

The new rule was made under an opinion by City Counselor Edgar H. Wayman that the Director of Public Welfare had the right to prescribe such regulations as he saw fit for use of the golf courses.

The regular single game fees of 25 cents for the nine-hole course and 50 cents for the 18-hole will apply on Saturdays, Sundays and holidays. Darst explained that holders of annual permits had been thronging the links on these days, to the exclusion of single game players, whose payments did more to support the facilities.

In the 11½ months elapsed of the current fiscal year receipts of the courses have been $16,969, but maintenance cost $21,400. Fees from 8093 games on the 18-hole links, at 50 cents, were $4046.50; from 35,290 games on the nine-hole links, at 25 cents, $8822.50, and from 410 annual permits $4100. The annual permit holders were reported as playing 36,900 games.

MAN ACCUSED OF SELLING JOB IN NEW YORK LEAPS TO DEATH

Plunges From Fourteenth Floor of Hotel After Champagne Party With Woman.

By the Associated Press.

NEW YORK, March 28.—Louis Feldstein, 34 years old, charged last week with accepting $750 from a lawyer on the promise he would have him appointed an Assistant District Attorney, plunged to his death today from a fourteenth floor hotel room after an all-night champagne party.

Two partly filled champagne bottles were found in the room where Feldstein's woman companion, who gave her name as Beatrice Palmer, lay sleeping when he jumped from the window of the hotel.

An employe of the hotel, who was working in a room across the court, told police he saw Feldstein mount a window sill, open the window and, throwing his arms above his head, leap. Feldstein, fully clothed, crashed on the second floor extension and was killed instantly.

Hotel managers said Miss Palmer was still asleep when they reached the room. She was taken to police headquarters for questioning.

"Science and Medicine" Movie.

A sound film entitled "Science and Modern Medicine," will be presented by the Missouri Social Hygiene Association at the Y. M. H. A.-Y. W. H. A., 724 Union boulevard, at 8 p. m. Tuesday. The film deals with the biological phases of human welfare and stresses social diseases and their effects on individual health and family life. The public is invited to attend without fee.

SISTERS OF ST. JOSEPH CEREMONY APRIL 15-20

Order 100 Years Old; Nationwide Celebration to Be Centered in City.

The hundredth anniversary of the establishment of the Sisters of St. Joseph in the United States will be celebrated here April 15-20, beginning with a pontifical mass at New Cathedral, conducted by Archbishop Glennon.

The American headquarters of the order are at 6400 Minnesota avenue and the nation-wide celebration will center in St. Louis. While actually the centenary was last Wednesday, as it was on March 25, 1836, that six nuns of the order arrived here from France, observance was deferred because of the Lenten season.

The secular phase of the celebration will be a pageant depicting the history of the order, which was founded in France in 1650. The pageant, with a cast of 1000, will be presented at the St. Louis Theater Sunday afternoon and evening, April 19, and the following Monday evening.

The pontifical mass, at 10 a. m., Wednesday, April 15, will be the only centenary service open to the public, as subsequent exercises will be in the Holy Family chapel at the Mother House, where restricted capacity will limit attendance to those formally invited. At the mass a sermon will be given by Bishop Christopher E. Byrns of Galveston, Tex., and an address by Archbishop Glennon.

Solemn benediction will be given at the Mother House at 4 p. m. on the opening day, with the Very Rev. John P. Spencer, pastor of St. Roch's parish, preaching the sermon. April 16 has been designated Alumnae Day, and a solemn high mass will be held at the Mother House, with the Very Rev. Optatus Loeffler of Chicago, provincial of the Franciscan Fathers, as celebrant, and the Right Rev. P. P. Crane, pastor of Holy Name parish, preaching the sermon. The Rev. Raphael C. McCarthy, S. J., of St. Louis University, will preach the sermon at a solemn benediction at 4 p. m., April 16, at the university.

Memorial Day will be observed April 17 with a pontifical mass at the Mother House, Bishop Christian H. Winkelmann celebrating and the Very Rev. William P. Barr, president of Kenrick Seminary, preaching the sermon. The Rev. Peter Forbes of St. Alphonsus rectory will preach at a solemn benediction at 4 p. m.

TOASTS TO KING AND HOW TO DRINK THEM, OFFICIALLY

Orders to British Fleet Say They Are to Be Taken Sitting, Unless Anthem Is Played.

LONDON, March 28.—Fleet orders were issued today on correct procedure in drinking toasts to the King.

The health of the King should be honored seated in all naval messes, whether on ship or on shore, on all occasions except when the national anthem is played, when the toast should be drunk standing.

When toasts to heads of foreign states are included, they and that of the King should be drunk standing, whether the national anthem is played or not.

The custom of drinking to the King seated is said to have originated in the days of wooden warships, where there was insufficient headroom for a man to stand below decks.

KILLS SELF BY ASPHYXIATION

Georgee Frederick Eblen, 52, Had Poor Health and No Work.

George Frederick Eblen killed himself by asphyxiation early yesterday at his home, 3125 Russell boulevard. He was 52 years old, out of work and in poor health.

His wife found his body, with the head covered with a carpet, near an open but unlighted gas burner in the basement. She told police he had attempted suicide before.

EDITION OF HORACE ISSUED BY ST. LOUISAN

John B. Quinn Publishes Privately Translation Begun 30 Years Ago.

Pursuing a hobby of 30 years' standing, John B. Quinn, chief attendance officer of the Board of Education, has just published privately a translation of the odes, epodes and the "Art of Poetry" of Horace, Latin poet of the first century, B. C.

"I never thought seriously of putting my work in book form until last year, when the 2000th birthday of the poet was celebrated," Quinn said to a Post-Dispatch reporter yesterday. "When I became attendance officer in 1905, after teaching Latin and mathematics at Central High School for 13 years, I began the translations purely as a cultural recreation and to keep up my Latin. I finished the work 10 years ago and since then have been revising it.

"Several years ago I met Dr. Walter Miller, professor of Latin at the University of Missouri, and he has been very helpful, particularly in suggesting verbal changes."

In a foreword to the 180-page volume, Dr. Miller says the translations are "in conformity with the Latin text and spirit, at the same time retaining the brevity of the original." The difficult "Art of Poetry," the foreword goes on, "has been rendered clearly and elegantly by interpreting it as a colloquy," and the social odes and panegyrics "are of a high degree of excellence."

Acquires Rare Works.

Quinn has collected about 125 volumes pertaining to Horace—texts, translations and reference works—since he began his translation. Included in these are an edition of the complete works, published in Venice in 1498, and the Art of Poetry, Strassburg, the same year. He owns several other rare editions printed during the following century.

In making the translation, much research was necessary in history, mythology, philosophy, geography, ethnology, science and law, Quinn said. In addition, the work provided practical exercise in English.

The most difficult and puzzling features of translation pertained to interpretation, Quinn asserted. The earliest extant texts of the poet are copies made by monks of the Middle Ages, who used little punctuation, and it becomes necessary for the translator to use every available text and other source to arrive at the meaning intended by the poet, he said.

Poetic Introduction.

The introduction to Quinn's volume is a poem of his own composition, entitled "Vade Mecum" (Walk With Me). Its opening stanza reads:

"My Horace has for many years beguiled
"My hours of leisure to efface the care
"Of daily toil and stem the passions wild
"That surge where wicked persons fare."

And the last:

"Then come where loom the timbered Ozark heights,
"And where the limpid purling streamlets flow,
"And join with me in his serene delights,
"To share his company where'er we go."

Business Man Ends Life in Auto.

By the Associated Press.

MANHATTAN, Kan., March 28.—Clarence H. Chase, young Manhattan business man, was found shot to death in his automobile in Sunset Park on the western outskirts of Manhattan today. A revolver was found beside him. Bullets had pierced his chest and head. Sheriff E. W. Richter said a note was found in a book in the automobile telling of his love for his wife and small son and for his parents but explaining his inability to get his mind away from office duties. His parents are Mr. and Mrs. Eugene Chase, Kansas City, Mo. He was a graduate of Kansas State College.

Translator of Classic



—By a Post-Dispatch Staff Photographer.

JOHN B. QUINN.

MAN ENDS LIFE IN CAR IN FRONT OF HOSPITAL

WPA Foreman Takes Poison While Waiting in Auto of Doctor at Deaconess.

Matt Stoves, 50 years old, a WPA foreman of West Frankfort, Ill., ended his life with poison shortly before noon yesterday while seated in an automobile in front of the Deaconess Hospital.

Stoves had spent the night at the home of Dr. Allen Webb, 1135 South Kingshighway and at the physician's suggestion accompanied him to the hospital and waited in the machine while he called on a patient. Dr. Webb returned to find Stoves slumped in the seat, an empty bottle, which had contained poison, beside him.

In a coat pocket police found an empty envelope bearing the return address of Mrs. Matt Stoves, Medical Lake, Wash. Stoves had written in pencil on the back: "In case of death it is my wish for Otis Stone to take care of my body." Stone was identified by Dr. Webb as a West Frankfort undertaker.

Stoves and his wife were separated, Dr. Webb told police. Before going to the home of Dr. Webb, Stoves had lived for several days at the Belcher Hotel, 407 Lucas avenue.

Six Convicted of Holdup Killing.

By the Associated Press.

HULL, Quebec, March 28. — A jury today convicted six men of manslaughter in the killing during a holdup last December of Armand Nadeau, 18-year-old bank clerk. They are to be sentenced Monday. The jury was out an hour and 20 minutes.

ST. LOUIS FLOOD RELIEF QUOTA LACKS $17,683

$41,317 of $58,000 Asked for by Red Cross Subscribed Thus Far.

The St. Louis Chapter, American Red Cross, yesterday received contributions of $3304 for flood relief in 13 Eastern states. The St. Louis quota was set at $58,000, of which $41,317 has been donated so far.

American Red Cross headquarters reported that continued heavy rains over a large portion of the flooded area had increased suffering and brought the number of families in need of emergency relief to 468,000, more than double the original estimate. More than $3,000,000 will be required to provide minimum needs for flood victims.

Several cities have exceeded the quotas assigned when the call for funds was issued. Detroit subscribed $112,000, 10 per cent more than the amount requested. Contributions to the national fund have been received from far distant points, including $8000 from residents of Hawaii.

The largest subscription received in St. Louis from an individual yesterday was $250 from Horton Watkins, vice-president of the International Shoe Co. Contributions of $100 each were made by Mrs. H. B. Collins, F. A. Sudhoff, Alpha H. Ruf, Mrs. Sigmund Wolff, employes of McQuay-Norris Manufacturing Co., the Security National Bank Savings and Trust Co., St. Louis Globe-Democrat, St. Louis Post-Dispatch, Illinois Powder Manufacturing Co., and the Universal Match Corporation.

Curls Barred in Chinese City.

By the Associated Press.

KUMNING, China, March 28.—"Bob your hair and wear it straight," is the police order to the thousands of women in this interior city. Parents blame American movies for developing an urge in their daughters for curling irons, permanent waves and other modern beauty methods. Police are under order to search for shops dealing in the forbidden implements of beauty.

Yvette Oil Permanent

Special ... This Week Only

regular $7.50 wave, starting Monday!

$5



¶ With Easter just around the corner . . . and new hats that will show most of your hair . . . you need a new wave! An Oil Permanent . . . will leave your "crowning glory" full of life . . . softer and lovelier than ever before!

Call GArfield 5900, Station 213, for Appointment

City of Beauty Service—Ninth Floor

Charge Purchases Payable in May

FAMOUS-BARR CO.

We Give and Redeem Eagle Stamps

OPERATED BY THE MAY DEPT. STORES CO.

"REPEATEDLY PROVED"

—ROY D. CHAPIN

President, Hudson Motor Car Company



NEWSPAPER ADVERTISING IS Point of Shopping ADVERTISING

"The major portion of our advertising appropriation is, and for years has been, invested in newspaper advertising. This is justified by the fact, repeatedly proved in our experience, that advertising in newspapers produces immediate action at the point of sale. It supplies the final punch in a well-rounded campaign."

ROY D. CHAPIN

Franklin's Special for Easter Brides

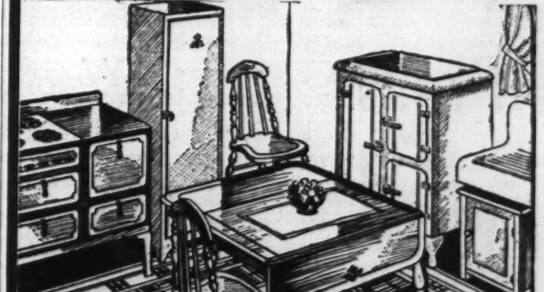
COMPLETE 3-ROOM OUTFIT $198.50



"Easy to Pay the Franklin Way"



$10 DOWN DELIVERS All Three Rooms



COME AND SEE WHAT YOU GET

17-Pc. Moderne Living Room

Living-Room Suite! Rugs! Tables! Lamps!

Everything for the Living Room!

17-Piece Bedroom

4-Pc. Suite! Mattress! Rugs! Springs! Pillows! Blankets!

Everything for the Bedroom!

Complete Kitchen

Stove! Table! 4 Chairs! Cabinet! Rug!

FREE TRANSPORTATION

Just phone CEntral 2315 and our own service car will call for you with absolutely no obligation on your part.

"EASY TO PAY THE FRANKLIN WAY"

• FRANKLIN •

FREE DELIVERY UP TO 200 MILES

FURNITURE COMPANY

11th and Franklin • Open Nights—9 P. M.

ST. LOUIS POST-DISPATCH

EDITORIAL SECTION

SPECIAL CONTRIBUTIONS

PART SEVEN — ST. LOUIS, SUNDAY MORNING, MARCH 29, 1936. — PAGES 1—81

"Why Keep Them Alive?" Asks Paul de Kruif in Study of The Poor as Victims of Disease

"Science for Sale" of No Avail to Them Whose Undernourished Bodies Most Need Its Services.

By MARQUIS W. CHILDS,
A Staff Correspondent of the Post-Dispatch.

WASHINGTON, March 28.

POVERTY, Paul deKruif has discovered, defeats science. The scientist in his laboratory finds new ways to triumph over old diseases, but this knowledge, this skill, can be had only for money and there is not enough money to go around.

Having reported in popular language the victories of the death-fighters and the hunger-fighters, deKruif now reports on poverty in the United States and how it destroys health and life. He is indignant at what he has found about the relation between poverty and health and the way in which the present economic system checkmates the scientist. His latest book "Why Keep Them Alive," (Harcourt, Brace & Co.), burns with indignation.

And above all he is indignant for the suffering and deformity and the deaths that children must suffer because of poverty. Science knows how to save them, deKruif says, but science, he adds, is for sale. That is why he asks at the end of his book: "Why Keep Them Alive?" One chapter, perhaps the most angry chapter of all, is headed by the question: "Should Children Eat." That is not, he says, an ironic, or a rhetorical question, either. It is a question our present society should seriously ask itself.

What to Do About It?

He tries hard to find out what he himself can do to fight the plague of poverty and he comes to no very satisfactory conclusion except that it must be his duty to make the facts known to as wide an audience as possible.

"I don't know why," he writes, "it took me so long to see that the strength and life-giving results of the toil of these searchers were for sale; that life was something you could have if you bought and paid for it; which meant you could have your share of it if you'd been shrewd, or crafty, or just lucky.

"It still puzzles me why for so long I found excuses for our ghastly cartoon of a civilization—that's great . . . . chiefly in its science and treats its men and women of science as if they were not much more than clever varlets; that's ruled by the Calvinistic humbug that God predestined suffering and that suffering is good; that awards its searchers prizes, smirks congratulations at them, and allots the real benefits of science to the well-heeled few; that turns its face from millions in pain, or hidden-hungry, or dying with an absolutely possible abundance of life-giving science all round them."

When he first came to the realization that the life-saving medical discoveries of recent years were not available to all but were "for sale," what deKruif did was to go into the slums of two or three cities to observe at first hand the relations between poverty and health. His reports of malnutrition, of "hidden hunger," are startling.

He suggests in several places that a mass epidemic, such as the fatal influenza that swept the world during the war, is not an impossibility as a result of the malnutrition forced on millions by the depression.

The 'Controlled Abundance'

The "controlled abundance" of the New Deal also draws deKruif's anger. The policy exemplified by the AAA is not "controlled abundance," in Secretary Wallace's phrase, but "controlled scarcity," deKruif declares. In proof of this he cites a study carried on under the Federal Relief Administration with funds provided by the Government.

The National Survey of Potential Product Capacity used as a basis for their study the "liberal diet" tabulated in the Department of Agriculture's famous pamphlet on living standards. So many quarts of a milk a week, so many eggs, so much butter to an individual. The directors of the Survey multiplied these diet figures by the number of individuals in the country and compared the totals with production figures. The result showed, deKruif points out, a tremendous scarcity of all vital foods. And this was in 1929 "when our food production was at its peak in American history . . . ."

DeKruif relates this shortage of food directly to certain diseases and above all to the incidence of rheumatic fever among children. Medical science shows that this cruel, literally heart-breaking disease strikes, almost without exception, in the slums of the Northern States. There is a map carefully prepared as the result of months of medical research showing that in New York City rheumatic fever is practically non-existent in the better residential areas whereas on the lower East Side it recurs with greater and greater frequency.

Death, Disease on Upgrade.

This is one of the most startling disclosures that deKruif makes. He points out that death and disease in many instances on the downgrade before the beginning of the depression have now begun to mount. This can be shown, he says, most vividly by graphs which were descending and now within the past year or so have just begun to show a tendency to turn upward.

"The newest science against the hidden hunger," deKruif writes, "shows up the dangerous and even deadly malnourishment now enormously existing—with no outward signs of sore-eyes, beriberi, rickets or scurvy. You see, it used to be sound hunger-fighting science that our children shouldn't eat more than they strictly, theoretically, needed according to the simple arithmetic of calories.

"This must still be the belief of our Government head men who now, by limiting and even demanding destruction of our land's abundance, are trying to half-starve our people back into prosperity that never did exist in the most hectic boom, for millions. It used to be science that the amount of food a child barely needed was not much less than what was best for its growth, development, lustiness. This old-fashioned science must still be in use for the easing of the consciences of our money-crimped myridons of Mr. Hopkins, who are rationing millions of American children on their present famine dole.

"Today this old science may still hold good for mere calories. But it is dangerous, and may even be deadly when you apply it to the vitamins that fight our hidden hunger. To day it is known that the amount of vitamin A that a mother feeds her baby to keep it from developing sore eyes, is twice, is even four times, less than the amount of this stuff needed for the child's greatest growth, real vigor, and resistance to infection.

"It is certain, now, that a constant abundance, an overplus of good food rich in vitamin A, is needed to guard children from a dangerous wasting of the mucous mebrances of their air-tubes and lungs. Too often the damage of this hidden hunger happens before there's any outward sign of it at all. An explosive, fatal pneumonia is the consequence of this mysterious starvation in babies outwardly well fed."

Graph for Diphtheria.

DeKruif cites diphtheria as one disease that is on the increase after a long and consistent decline in the number of cases reported. Beginning in 1930, for three years

Continued on Page 3, Column 7.

Clark Calls Pending Copeland Measure "Steal"

CONGRESS SPLIT ON SHIP SUBSIDY

U. S. Spent Five Billions on It in 18 Years

Missouri Senator Tells Roosevelt He Won't Vote for Alternate Guffey Measure Permitting Government Ownership, But Won't Organize Fight Against It.

Post-Dispatch Bureau,
201-205 Kellogg Building.
WASHINGTON, March 28.

IN the midst of a session of Congress that administration leaders want to bring to a speedy and harmonious close, a bitter quarrel has broken out over the issue of subsidies to American shipping.

Threats of filibusters have come from Missouri's Senator Bennett Champ Clark and on the other side of the battle line Senator Royal S. Copeland of New York has said that he will fight to the death any attempt to bring about "Government ownership" of the merchant marine. Prolonged and angry debate that may delay the adjournment of Congress indefinitely is a possibility unless President Roosevelt himself intervenes.

The quarrel is not bounded by party lines. The issue of who shall control and operate the merchant marine, into which the Government has already poured hundreds of millions of dollars, has divided the Senate, in general, into progressive and conservative blocs. With Clark, who has taken the lead in the fight on the subsidy system proposed by Copeland, are Democrats such as Wheeler of Montana, Bone of Washington and Black of Alabama, and such Progressive Republicans as LaFollette of Wisconsin and Nye and Frazier of North Dakota. With Copeland are those who profess to oppose any extension of Government ownership or operation.

Two Subsidy Bills Up; Clark Calls One of Them "Steal."

But it is not by any means a clear cut fight over Government ownership of the merchant marine. Charges of waste and inefficiency under the subsidy system, as made by Black in the report of the Senate Committee that investigated ocean and air mail contracts, are involved. Black's charges have aroused many Senators to oppose anything resembling a subsidy to private shipping companies.

There are two ship subsidy bills now before the Senate. The Copeland bill would end the present system of indirect subsidies given through contracts for carrying the mails and provide generous direct subsidies to shipping companies that have benefited in the past from the indirect system.

The subsidy bill introduced by Senator Joseph F. Guffey of Pennsylvania also would end the present indirect subsidies and substitute a carefully circumscribed system of direct subsidies, to be supplemented or replaced by outright Government ownership "if necessary."

"The Copeland bill," says Clark, "is in my opinion the greatest steal ever to come before Congress."

"The Guffey bill would take all these beautiful ships," Copeland waves him arms in the direction of the ship pictures that adorn his committee room, "and put them under Government ownership. I'll die before I let that happen."

"It's absurd to talk about fearing Government ownership," Guffey says. "The Government has already put up from 90 to 95 per cent of the price of those ships. Why should we be afraid of taking over the other five or ten per cent?"

Clark Gives Views on the Two Measures.

Clark fought the Copeland bill every step of its course through the Commerce Committee.

Copeland is chairman of that committee and Clark is a member. Because Copeland is a shrewd parliamentary strategist, Clark has had to be constantly on guard. On numerous occasions Copeland has called committee meetings on a few minutes' notice. He has persisted in holding sessions that run into the night, with no recess for dinner. But Clark has been equally persistent and at every opportunity he has interposed his arguments against the Copeland measure.

"The President asked me some time ago about the matter of a ship subsidy bill," Clark said. "I told him then that I would fight the Copeland bill to the last ditch and I told him there were a number of other Senators who felt the same way about it. I am opposed to any ship subsidy bill. Why my father would turn over in his grave if he thought that I contemplated voting for a ship subsidy. But I told the President that while I would not vote for the Guffey bill, I would not organize a fight against it.

"If it is necessary for the Government to supply the money to build these ships, then certainly the Government should own them and lease them out to private concerns or operate them itself. I see no reason in the world why the Government should pay the bills and then have nothing to say about operation.

"The structure of the Copeland bill cannot be revised. The real reason for the delay in shipping legislation is the fact that the shipping interests will not accept any reasonable compromise. They attacked the Copeland bill merely to take off the curse of their implied support of it. The shipping interests dominate the Copeland committee. I have rarely come into the committee room without discovering seven or eight shipping trust men hanging around."

The present system of indirect subsidies was denounced by Black in June of last year. He said the Government had been corrupted and the taxpayers robbed "in a saturnalia of waste, inefficiency, unearned exorbitant salaries and bonuses and other forms of so-called 'compensation'; corrupting expense accounts, exploitation of the public by the sale and manipulation of stocks, the 'values' of which are largely based on the hope of profit from robbing the taxpayer, and a general transfer of labor and energy from operating business to 'operating on' the taxpayer."

Five Billions in Loans and Subsidies Paid Out.

According to the Black committee, the Government in the last 18 years has invested five billion dollars in subsidies and "loans" and yet the United States stands almost at the bottom of the list of maritime nations in the number of vessels of 2000 tons or more built in the last 10 years.

Ocean mail contracts with the leading shipping companies under which the Postoffice Department pays nearly $30,000,000 a year for a service which actually costs only a few hundred thousand dollars, form the base of this system of indirect subsidies. These contracts will expire at midnight Tuesday unless the House follows the lead of the Senate and adopts a special act extending them to May 31. The Senate took this action Friday and the House is expected to follow suit. Copeland, however, insists that the contracts would have continued automatically, despite the expiration date, unless President Roosevelt had taken specific action to abrogate them.

But—and here is the catch—the money to pay the $30,000,000 of indirect ocean mail subsidy was taken out of the Postoffice Department appropriation bill when it was up in the Senate. Therefore, unless specific action is taken to restore this amount in some way or other on July 1, the beginning of the new fiscal year, all subsidy payments to shipping companies will end.

On Opposite Sides



ABOVE, ROYAL S. COPELAND, New York. Below: HUGO L. BLACK, Alabama, both Democrats.

Appropriation for Ocean Mail Bonus Struck Out in Senate, So That It Will Come to End July 1, Unless Money for It Is Provided in Some Way or Other.

Copeland Forecasts Bankruptcy If Aid Is Refused Lines.

"That will mean the bankruptcy of every shipping company," Senator Copeland says. "That will mean 42 law suits by the 42 companies that have contracts with the Government. It is my judgment that if we do not pass any new legislation, the appropriation provision for the present mail contracts will be restored.

"Here's what we've achieved by means of the subsidy system," and again the Senator indicates with a broad gesture the painted ships that line the committee room. "Thirty-three ships, the finest fleet America has ever had, the finest on the ocean. This fleet has been built up by the subsidy system.

"The Government has no right to take these ships and that's what will happen on July 1 unless some action is taken. The Government doesn't have a dollar invested in those ships. It merely advanced the money and the companies are paying it back.

"Subsidies are necessary because it costs twice as much to build a ship in this country as elsewhere. We have certain standards of labor that other countries do not have. Our labor is paid twice as much as in England or Germany or Denmark. It costs twice as much to operate our ships. If we are going to have a merchant marine, we will have to subsidize it."

Big Borrowings From RFC Possible Under Copeland Bill.

Throughout the hearings on the Copeland bill before Copeland's committee, Clark demanded of witness after witness, many of whom represented the shipping companies, whether it was not true that under the Copeland bill a shipping firm could obtain from the Government, through subsidy and "loan," actually more funds than were really necessary to construct a new ship. If he received a negative or evasive answer, the Missouri Senator proceeded to demonstrate how this was possible under the bill.

Under the measure a direct subsidy of 50 per cent of the cost of a ship is provided to compensate for the difference between foreign and domesic construction costs. Taking as an example a $1,000,000 ship this would be, Clark points out, $500,000. But the shipping company is required to put up only $125,000 in cash, the balance of the $500,000 to be paid in annual installments over a period of 20 years. But besides this the bill provides that the company may borrow from the Reconstruction Finance Corporation "not more than 75 per cent of the foreign cost of constructing, outfitting and equipping" a vessel. This means that the RFC could advance, for a vessel costing a million dollars, 75 per cent of $500,000 or $350,000.

This makes a total advance by the Government of $850,000. In addition, however, according to Clark, the measure provides that the Government shall take from the company an old ship as a 'trade-in' and shall agree not to operate the old vessel in competition with the new one to be built with funds advanced by the Government.

"It is obvious that almost any old ship the company could produce would be worth $150,000," Clark says. "And the Government would be stuck with this old ship. No witness was ever able to refute this showing because of course it's in the bill just as I outlined it."

Black to Join Clark in Fight Against Subsidy.

Black's analysis of the Copeland bill is equally damning. He has indicated that he will join with Clark in a vigorous fight on the measure.

"Even with all its tendencies to open wide

Continued on Page 3, Column 4.

'The Presidential Lottery': Hit-and-Miss System by Which U. S. Elects Its Presidents

Chairman O'Brien of Tariff Commission Thinks Chance and Luck Determine Candidates and Most Are Unfit.

By RAYMOND P. BRANDT,
A Staff Correspondent of the Post-Dispatch.

WASHINGTON, March 28.

A DEEP study of American politics has convinced Robert Lincoln O'Brien, chairman of the Federal Tariff Commission, that presidential conventions and elections for the past 75 years have had most of the characteristics of a lottery, with chance and luck determining the candidates for the highest office in the nation.

When an American citizen casts his or her vote in the election next November, he or she may think she is making an individual choice of President of the United States for the next four years. Not so, says O'Brien in an interview, who points out that even if the citizen takes the time to vote in presidential preferential primaries he or she usually has only a choice among half a dozen candidates whose "availability" has been settled by fortuitous circumstances over which the candidates and the voters have had no control.

O'Brien substantiates his thesis by numerous instances in political history, and irreverently observes that a good case could be made for assertions that, by and large, American Presidents have been ill-prepared for their tremendous tasks, and that when a President did fit into the national picture, it was a coincidence that might happen in any lottery.

A Contrary View.

James Morgan in his book, "Our Presidents," takes a contrary view when he says:

"The Presidents, taken as a whole, form perhaps a matchless line. It seems to Americans, at least, that no lists of premiers, no other political succession since 1789 quite measures up to the presidential average in ability and character. Certainly no dynasty could afford to invite comparison. Neither the Hapsburgs nor the Hohenzollerns produced, in half a thousand years, two princes who are equal in world fame to Washington and Lincoln."

O'Brien would leave the kings and princes out of the comparison. He insists that the parliamentary system, in which the Prime Minister wins his position through merit and political skill, offers a better training ground for Democratic rulers than the hit-and-miss American system in which certain sections of the country and some small states are politically debarred from offering candidates and in which an emotional appeal to the electorate is usually more effective than an appeal to common sense.

Offers No Remedy.

O'Brien does not urge that the parliamentary system be substituted for what he calls the "American presidential lottery." He says that he is merely pointing out conclusions from a study of American history in the hope that American voters will not believe that they are making an actual choice among the men best qualified for the presidency. His observations are pertinent at this time when the country is about to decide whether the next President shall be Frank D. Roosevelt, Gov. Alfred M. Landon, Senators Arthur H. Vandenberg, William E. Borah and Lester J. Dickinson, former President Herbert Hoover, Col. Frank Knox, former Secretary of the Treasury Ogden L. Mills or some Republican dark horse.

O'Brien and James Morgan are in agreement that the man who seeks the presidency is usually disappointed. The exceptions have been Herbert Hoover and Franklin D. Roosevelt and even in their cases luck played a considerable part. Those who failed were Clay, Webster, Cass, Douglas, Seward, Blaine, Sherman and Bryan.

"The strange thing is," observed O'Brien, "that some of the men seemingly best qualified for the presidency had unfortunate experiences in the White House, while others who seemed to have few of the necessary qualifications left office with great prestige."

How Lincoln Got In.

"Lincoln," O'Brien says, "was not a popular choice. He had been defeated for the Senate by Douglas in 1858, and although he was Illinois' candidate for the presidency in 1860 he was scarcely known outside the State. His Cooper Union speech made him acceptable to some Eastern Republicans. The leading candidate for the nomination was well-known Senator Seward of New York. In the end, he was nominated largely because he was the least known man of the list of candidates. And he was elected, by less than a popular majority, because the remaining votes were divided among Douglas, Breckinridge and Bell."

As every school boy knows, Andrew Johnson succeeded to the presidency at Lincoln's assassination. From a standpoint of public training, Johnson was well qualified as an administrator but not as a politician. In fact, it is questionable whether Lincoln himself could have handled the Republican "radicals" in the reconstruction days. Johnson had been an alderman, a mayor, a Congressman for eight terms, Governor of Tennessee for two terms, and military governor of Tennessee by appointment of Lincoln. He was selected by Lincoln as a running mate in 1864, however, because he was a war Democrat and a Southern Unionist.

"Johnson was a tailor by trade," O'Brien says, "and his sign 'A. Johnson, Tailor' can be seen today. When he was 19 years old he could read only a little and had difficulty in writing the letters of the alphabet. His education was due entirely to his wife. His school room was his tailor shop and his home. Yet by the assassination of Lincoln, he was rushed into the presidency a month after his inauguration as Vice-President.

Grant and Hayes.

"Grant, his successor, owed his elevation to the presidency not to his ability as a statesman but to his reputation as a soldier. His election demonstrates the public's belief that success in one field carries with it ability to perform in another. Even today we see people seriously advocating the election of Henry Ford and Col. Lindbergh to the presidency. Grant's experience in the White House shows the folly of selecting a man by mere popular reputation."

The nomination of Hayes to succeed Grant, O'Brien believes, illustrates how lack of timing in a convention can defeat the leading candidate. In 1876, James G. Blaine lost the nomination because the Cincinnati convention adjourned overnight after Robert G. Ingersoll had delivered his stirring tribute to "The Plumed Knight, the man from Maine." Had the ballot been taken while the delegates were under the influence of this address, Blaine probably would have been nominated instead of Hayes. The overnight adjournment, however, permitted the supporters of other candidates to "gang" Blaine, and although he was within 30 votes of the nomination he was defeated by Hayes, who had been fourth and fifth on most of the ballots. And in the election contest, Hayes won over Tilden, who had a popular plurality of 250,000 votes because the supposedly impartial members of the Supreme Court, who were on the Election Commission, divided on party lines.

"Garfield," says O'Brien, was probably nominated because Senator Hoar of Massachusetts, who

Continued on Page 7, Column 2.

ST. LOUIS POST-DISPATCH

Founded by JOSEPH PULITZER
December 12, 1878
Published by
The Pulitzer Publishing Company
Twelfth Boulevard and Olive Street

THE POST-DISPATCH PLATFORM

I know that my retirement will make no difference in its cardinal principles; that it will always fight for progress and reform, never tolerate injustice or corruption, always fight demagogues of all parties, never belong to any party, always oppose privileged classes and public plunderers, never lack sympathy with the poor, always remain devoted to the public welfare; never be satisfied with merely printing news; always be drastically independent; never be afraid to attack wrong, whether by predatory plutocracy or predatory poverty.

JOSEPH PULITZER.

April 10, 1907.

LETTERS FROM THE PEOPLE

Our Educational Sausage Factories.

To the Editor of the Post-Dispatch:

THE recent news item which conveyed the brilliant Dr. Crile's condemnation of our expensive educational systems and their failure to conduce to the solution of our modern problems, is but another link in the chain of attempts by interested humanists to awaken America from its dormant state of helplessness in this direction. Recent statistics have it that considerably more than a billion dollars is spent annually for our present machine type of education, where the student is "standardized" before entering college, then he is rolled through the stamping process of the educational robot, and after a definite period (Providence alone knows how this was arrived at) the student is turned out as a graduate with his diploma, very much like a sausage is produced with its envelope, and with about as much reasoning power.

Floods, earthquakes, volcanic eruptions and (certainly the one to be feared most as a destroyer of "civilizations") dust storms, in the realm of the material world; war clouds, Communism, capitalism and allied distortions in the realm of thought; and betwixt these, the mediating forces of duration attempting to balance the cosmos—the greatest requirement of life. If America does not wake up to the hazardous signals which are being thrown out by mediation in an attempt to establish liaison with the reasoners, it will not be so very long before some wondering archeologist will be digging our material civilization out of the sands and commenting anent our utter lack of aptitude in the matter of providing suitable leadership in the sphere of thought.

What is the corollary to be deduced from the above? Don't denounce the capitalist; educate him to use wealth as a means to an end—service. Does anyone know of a college or university where this is being done? My own guess is that more ethical principles are instilled in the primary schools of the land than in any university. The universe is but a huge chemical laboratory; the laws of chemistry are basic and immutable, and man must meet them on that sphere of reasoning. We are existing in a world of action and reaction, and the universities of the land must learn to bring life and its armamentarium to the schoolroom instead of training students to the expectancies of a Utopia, City of the Sun, an Atlantis and allied chimeras of the imagination which do not exist. When America commands, the colleges and universities will begin to deliver leadership; until then, they will continue as gilded juggernauts which destroy the individualism of youth, and replace it with that hideous concomitant of present-day education—standardization.

WILLIAM H. THALER.

How the Greeks Pronounce It.

To the Editor of the Post-Dispatch:

I HAVE just read a letter in your column which attempts to settle the pronunciation of the Greek letters, "Phi Beta Kappa." It occurred to the writer that the question could be settled by asking the first literate Greek to give the correct pronunciation of these letters. The writer adds, "I feel quite sure he will say, 'Fee Baytah Kahpa.'"

After consulting a Greek dictionary, I have concluded the writer's feeling was not "sure" in its entirety. May I submit the following: Beta, the second letter of the Greek alphabet, is pronounced ve'eta, as "v" in "vivid." Kappa, the tenth letter of the Greek alphabet, is pronounced "ca'ppa," as an open "k," like "c" in "cap"—before all letters except certain vowels, and the soft diphthongs, when it has a soft, liquid sound, something like the "k" in "key," but much softer.

D. M. PAPPAS.

Historic Quotations on Smoke.

To the Editor of the Post-Dispatch:

APROPOS your editorial of March 26 on smoke, may I submit the following historic quotations:

From the Town Talker in the Spectator of July 9, 1881: "Could St. Louisans manage to infuse a little of that get-up-and-get spirit of Yankee enterprise into the Southern inertia of their characters, they might not be so content to sit with folded hands in the midst of the dirt and smoke of this grimy old burg when nature stands in all her freshness and beauty with open arms ready to receive them."

From Old and New St. Louis, by James Cox, published in 1894: "The Citizens' Smoke Abatement Association is another organization designed to aid the trade as well as the salubrity of St. Louis. Nearly all the coal used for manufacturing purposes in St. Louis is bituminous, and the quantity of smoke sent out by the countless chimneys is very destructive to stocks of merchandise, in addition to being objectionable from both the standpoints of health and comfort.

"As the result of prolonged agitation, the Citizens' Smoke Abatement Association was formed two years ago. It has succeeded in obtaining legislation against the emission of smoke. An immense number of boiler-plant owners have cooperated without waiting for legal proceedings. Those who failed to fall in with the procession are now being proceeded against in the courts, and although in a manufacturing city like St. Louis there will always be a certain amount of smoke, the smoke nuisance will be so far reduced as to be practically abated."

MAJOLICA.

THE NAZI ELECTION FARCE.

One of the greatest political farces of modern times is being played today in Germany. The spectacle is that of citizens being herded to the polls to mark ballots that can express only one verdict.

Ostensibly, this is an election to choose a new Reichstag, but the Reichstag has long since abdicated its functions as a law-making body, and only National Socialist "candidates" are in the field. It is supposedly also an expression by the German people on their Government's policies, but only one voting space, and that marked "*Ja*," appears on the ballot. It has been announced that ballots marked any other way will be thrown out as invalid, and so will unmarked ballots.

Nor may those courageous souls who do not wish to submit to dictatorship refrain from this empty indorsement by absence from the polls. Party leaders have given word to each voter that unless he has visited the polls by 1 p. m. today, a Storm Trooper will call to find out why. Those who are ill will be carried to the voting places. Those who cannot be found know well what misfortune awaits them, in the fate of others who have been beaten, sent to concentration camps, discharged from employment, dispossessed of property or even murdered for the slightest difference of opinion with the regime.

Though scorning democracy and all its works, Hitler apes the form of democracy in this procession to the polls, and discourses eloquently on the assertion that he is consulting the popular will. "I want this election for the benefit of foreigners," he asserts. "They must know that Germany is united." Can he seriously expect to impress more than a negligible few with the figures of his fake plebiscite?

As an election, this is a fraud. But as an example of propaganda methods, it is a masterpiece. All previous Nazi demonstrations have been outdone in this campaign. There has been an orgy of shrieking radio and public speeches, massed flags, of chiming bells, singing of hymns, torchlight parades, screaming sirens, giant demonstrations of all sorts. All these expressions, even the "spontaneous demonstrations" for Hitler, are carefully planned and regimented. Dr. Goebbels' instructions for display of flags are typical, containing these words: "All public and private buildings are expected to obey the command and keep up the flags until the end of the election. Woe to the building owner if flags do not fly over it."

Germans as a whole, whatever their view of Nazi repression, are strongly behind Der Fuehrer's latest move in sending troops into the demilitarized Rhineland. Then why this forced election and its concentration of ballyhoo methods?

One reason that no opportunity is given for the electorate to vote *Nein* may be in the results of the two previous "plebiscites." In the balloting of Nov. 12, 1933, with Germany's withdrawal from the League as the immediate issue, Hitler got 93.5 per cent of the votes, and 2,101,000 ballots were cast against him. In the balloting of Aug. 19, 1934, the major issue was his assumption of full power after the death of Von Hindenburg. On this occasion, the Realm Leader got only 88.1 per cent of the votes, and 4,294,654 were cast against him. Dictatorship can exist only by enforced control of all the people. It would be an evil day for Nazi-ism should the present election chance to show a greater adverse vote than its predecessors. So this time there will be no adverse vote whatsoever.

But why bother with a vote at all on a decision that has already been taken, and irrevocably, according to the Fuehrer? Partly to provide another of the circuses by which Fascism keeps up popular enthusiasm. And partly, according to some observers, because the high-strung Hitler is so constituted that he requires a demonstration of approval to bolster him psychologically after taking a decisive step. This may be only theory, but it is fact that the three Hitler "plebiscites" have followed decisive Hitler actions.

A strange aspect of today's proceedings is the seriousness with which the Germans lend themselves to the childish farce. Mass hysteria and compulsion explain the amazing demonstration. Hitler will get his "unanimous approval." But the result will be meaningless, save as a demonstration of how Fascism rules the minds and bodies of all its subjects.

◆◆◆

This is the time of year when the word "tackle" doesn't refer to football.

◆◆◆

CHICAGO AND THE CITY MANAGER PLAN.

Ought Chicago adopt the city manager form of municipal government? This question is being studied by some key people in the country's second largest city these days. A committee of its City Club has the proposal under consideration and is assembling facts and figures about the manager plan in operation. Obviously, the question is one for Chicago itself to answer. But even so, it will not be out of order for believers in the city manager system elsewhere to express the hope that Chicago will accept it in spirit as well as form if and when it does. A city whose government has been dominated by such rulers as Big Bill Thompson and the Kelly-Nash combination could benefit both itself and the city manager plan if it did as long boss-ridden Cincinnati did; that is, if it accepted administration by non-political technicians as necessary for successful operation. On the other hand, if Chicago followed the disappointing example of Kansas City, which has failed to accept that basic principle, both Chicago and the cause of better local government would lose.

◆◆◆

A rampaging river is very much like a hit-and-run driver.

◆◆◆

BACON VS. SHAKESPEARE.

For a couple of hundred years or more, men have urbanely discussed the question as to whether Bacon or Shakespeare wrote the plays attributed to the latter. Oh, on occasion, we suppose, an enraged Baconite has socked a Shakespeare addict, or a firm believer in Shakespeare has coolly murdered a Bacon fanatic. Then, too, there have been interlopers like Marse Henry Watterson who, shouting "A plague o' both your houses," have come out foursquare for Kit Marlowe. But, for the most part, it has been one of the most pleasing diversions of the human race.

It now appears that the argument is getting out of bounds. The nasty *argumentum ad hominem—ad feminam*, too—is being used. Miss Alicia A. Leith, vice-president of the Bacon Society, charges that "William Shakespeare was an uneducated boor who went out hunting deer. He didn't go to school and he didn't even learn to read." Those are harsh words. But Miss Leith goes further. To clinch her case, she says in effect that Bacon never admitted authorship of the plays because he was the son of Queen Elizabeth and it was contrary to court etiquette for the Queen's immediate circle to engage in such namby-pamby stuff as composing iambic pentameter lines.

Now, it is pretty late in the day to bring Queen Bess into this, especially when the old girl is no longer here to defend herself. Besides, if Miss Leith proves her point, there is imminent danger that the world will be deprived of an argument that has given men comfort and solace and should continue to do so to the end of time.

◆◆◆

A FIGHTING EDITOR.

The end of a long and stormy career comes with the death, at 64, of George R. Dale, editor and former Mayor of Muncie, Ind. A man of unshakable convictions, he fought through many a bitter controversy. Longest remembered will be the courage with which he exposed and denounced "invisible government" in those troubled days a dozen years and more ago, when the Ku Klux Klan rode roughshod over Indiana.

In a time when Klan control was virtually complete, Dale refused to give in to its domination. He continued, in the columns of his Post-Democrat, to oppose its machinations and the corruption and vice that followed in its train, though bitter reprisals followed. He and his family were threatened and attacked; he suffered financial losses that cost him his home and reduced him to penury; he served time at a State prison farm. But he was not silenced. He attacked the night-riders, the Klan-dominated officials, the Judges. His case was carried to the United States Supreme Court., which upheld his sentence for contempt of court because he had accused a Judge of corruption in a case then pending.

Dale lost many of his fights, but in the end he was vindicated by the decay and downfall of the Klan. His record as a fighting editor, who made great sacrifices in exposing corruption and enlightening the public, is an outstanding one.

◆◆◆

Now they have a motorbus that runs on both rails and roads. All it needs is wings.

◆◆◆

AN UNWRITTEN BOOK.

The name of William Marion Reedy reappears in print, by way of the letter column. A correspondent quotes Edgar Lee Masters, in the latter's biography of Vachel Lindsay, as appraising Reedy's death as "a misfortune of great magnitude." There will be no whisper of dissent from the St. Louis that waited expectantly for Reedy's Mirror, an event of pith and moment on the city's weekly calendar. And many St. Louisans who have gone on to larger fields and greater renown will bow in something like filial acquiescence. He was their discoverer, guide, philosopher and friend.

Among these proteges of Reedy was Edgar Lee Masters. It was in Reedy's Mirror that "Spoon River Anthology" found expression, and Masters awoke to find himself famous. Somehow, none of the graduates of the Reedy school has got around to what ought to be a labor of love—a biography of Reedy. Fannie Hurst, Zoe Akins, Louis Dodge, Orrick Johns, to mention but a few, might becomingly pay their debt due to this patron of theirs who dowered St. Louis handsomely through gay and shining years.

◆◆◆

A. T. & T., you might say, cut a Mae West figure in the movies.

◆◆◆

NOW THE CORRESPONDENTS OF FUTURE WARS.

Devoted to obtaining bonuses at once for its members' anticipated military service, the Veterans of Future Wars was organized recently among college students. Now comes a natural sequel to this engaging satire: the Association of Future Correspondents of Future Wars. This has been formed at City College, in New York, with the stated purpose of obtaining Government funds to "establish training courses in the writing of atrocity stories and garbled war dispatches for patriotic purposes."

It is well that this bit of preparedness was not overlooked by the collegiate satirists of war and all its manifestations, though the training of the organization's members will be a fairly simple matter. It will be mostly the study of dispatches and pamphlets produced in the last war, for they had reached a high standard of perfection by the time the armistice arrived.

A journalist's duties consist of far more than propagandizing, of course. In the field of news reporting, there need be little difficulty about instructing the members, either. The implements of the next war are common knowledge: bombing planes, deadly gases, high explosives, etc. Not much imagination will be required to write in advance quite accurate accounts of their use against both armies and civilian populations. Distributing a few of these anticipatory dispatches to the public will serve a useful purpose in letting the people know about what may be in store, and perhaps helping rouse them to prevent its happening.

We wish for the A. F. C. F. W. a big but peaceful future.

◆◆◆

That was a juicy plum the Rockefeller son-in-law plucked from the insurance tree. The chap is no "mute, inglorious Milton."

◆◆◆

THE WILD LIFE AMENDMENT.

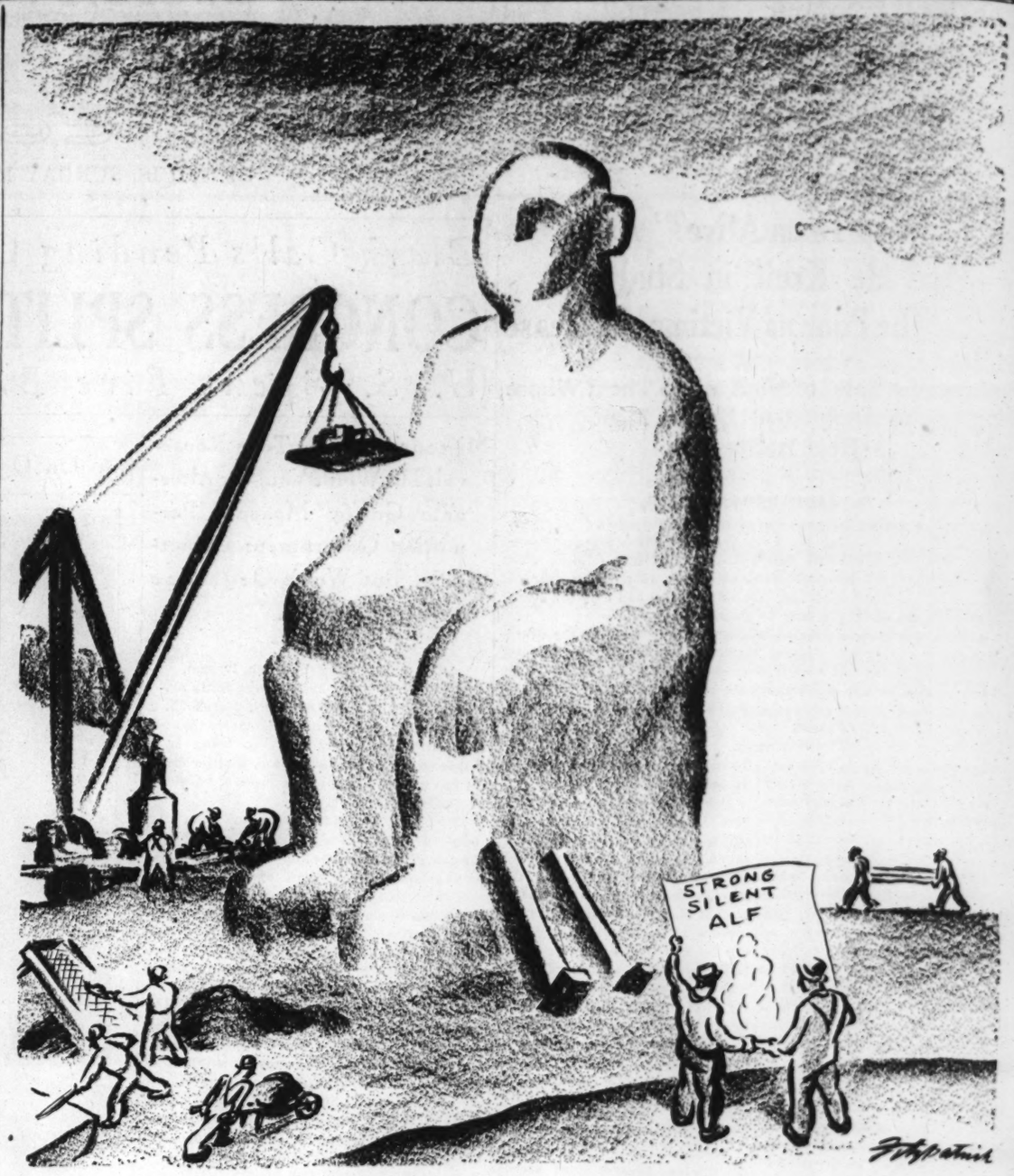
Organizations representing a variety of interests in Missouri are going on record in support of the amendment to the State Constitution proposed by the Restoration and Conservation Federation of Missouri to take wild life consefvation and management out of politics.

This is as it should be. Sportsmen are not the only persons whose interests are affected by the efficiency, or lack of it, in conservation activities. The wild life resources of a State like Missouri consist of much more than game to be hunted in wood or field and fish to be propagated and caught in lakes and streams. The administration of State parks, with their recreational facilities for an ever-increasing number of visitors and havens for song birds and wild flowers and shrubs, is becoming a more important conservation function each year. Men, women and children in all walks of life, in big city and country town, have a vital stake in the elimination of political methods from wild life conservation.

Every indorsement of the proposed amendment increases the likelihood of its adoption. May there be many in the weeks to come!

◆◆◆

Pity the school children of the future who will have to study all the twisted history we're making today.



BUILDING UP THE KANSAS COOLIDGE.

A British View of Europe's Crisis

Requirements for settling present issues are neither to condone German breach of faith nor to lose the chance for cleaning up Europe's "horrible mess of suspicion and fear," English journal says; thinks it is time to end the inequality that produces endless friction; sees full mutual confidence as only basis for real security.

From the Manchester Guardian.

AT THE first shock of Hitler's announcement and the first news of the entry of German troops into the prohibited region, the French took steps to man their fortifications. This may serve to us as a symbol of the difference between our state and theirs, they having the noise of invasion still sounding in their ears and fearing lest any "movement of troops" might mean that the danger was again at hand.

That is not the case now. Hitler is not "remilitarizing" the zone in order now to invade France; one might rather perhaps find a hint of his thoughts in his omission of Germany's Southern neighbors among those with whom he is willing to make non-aggression treaties.

It was, no doubt, because of the inevitable alarm of his neighbors after Hitler's stroke of violence and because the guarantees of Locarno had in a legal sense gone by the board that Mr. Eden announced that Britain would come to the aid of France and Belgium if Germany should make on them "any actual attack" which would violate Article 2 of the treaty. This is, in effect, a defensive alliance between us and France and Belgium.

German policy, we may be sure, has no intention of bringing this undertaking into play. So far from desiring to run the risk of bringing Britain into the field against her, Germany is ingenuously anxious to conciliate British opinion.

* * *

Mr. Eden said Germany's action had "profoundly shaken confidence" in any international agreements in which she was concerned. That is so, and therefore merely to accept her "offer" of a new settlement as though she had not trodden underfoot a freely signed treaty would no more be a final solution than is M. Sarraut's laconic "unacceptable." The case is not so simple.

If we cannot overlook a repudiation which was as wicked as it was unnecessary, neither, when "sanctions" are spoken of, can we forget that for Germans to insist on defending their own territory with arms is not the same heinous moral offense, nor deserving the same penalties, as waging war, like Mussolini, on an unoffending country or preparing a base for an invasion.

It may be recalled, by the way, that last April, when Germany repudiated Part V of the Versailles Treaty, the French secured at Geneva the appointment of a committee to draw up a list of economic and financial sanctions which should be applied in the future to any state that "unilaterally" repudiated its treaty obligations. This committee never reached an agreed report but had to say: "If the proposals that emerge are of a kind open to rather serious objections, that is the result of the inherent difficulty of the task that has been entrusted to the committee."

Mr. Eden, as was to be expected, made no reference to this aspect of the question, but promised only that the Government "would examine the new proposals of the German Government clear-sightedly and objectively with a view to finding out to what extent they represented a means by which the shaken structure of peace could again be strengthened."

On the one hand, not to pass over or condone the German breach of faith; on the other, not to lose the chance, if there should be the chance, of clearing up the horrible mess of suspicion and fear which has poisoned these last few years, and to do it somehow with Germany, since it is obvious that it cannot be done without her: that is the aim we have to keep in view.

The French, even more than the other countries which signed the Locarno Treaty, cannot but be indignant and dismayed at the brusque destruction of the "inequality" clauses which Germany had freely accepted and which, in fact, had contributed greatly to the general peace. But is it not now clear that the time has come when the "inequality," which has been the source of endless friction and resentment, should be brought to a formal and legal end? There will be no peace until it is.

* * *

Since before the disarmament conference, Germany's "equality" has been accorded by us in theory and denied in practice. Since almost the beginning of the conference, the Powers have sought the elusive "equality of security" and sought it in vain. So the continuance of the German "demilitarized zone" has been defended on the ground—accurate enough in fact—that it compensates the French for certain glaring defects in their own "security" such as their inferior numbers or geographical position.

But national security is not to be obtained, or obtained permanently, by such arbitrary subtractions and additions, any more than it is by adding arms to arms or alliances to alliances; it is to be obtained ultimately only by the complete confidence of each in the strength of all.

If the Powers were formally to intimate that they had no longer the desire to limit or postpone Germany's legal equality, and that on that foundation they would consider her latest schemes, and any other schemes, for rebuilding the "shaken structure," there is no good reason why she should not voluntarily rescind her violent gesture, which is what she ought to do, and set us back, with a gleam of hope, on the old rule of law.

A LITTLE LESSON IN TAXES.

From the Cincinnati Enquirer.

IF you wish to know how far taxation may add to prices, buy a cheap pack of playing cards. The price is 21 cents. You will observe on the box a 10-cent stamp. That is what Uncle Sam took. Then you will get a 1-cent stamp. That is what Ohio took. Out of your 21 cents, 11 cents go for taxes and 10 cents are left for the manufacturer and the retailer.

There is a practical demonstration of how it works. Cards, of course, are taxed on a luxury basis. Another luxury, liquor, is taxed on a basis of over 85 per cent. With things as they are in Washington, we are bound to have new taxes. Bread and milk now are about the only things exempt. (Not in Missouri.—Editor's note.)

In spite of the universal cry for economy, the legislators keep on spending money. There is no way to raise it except by taxation. Very likely this extreme example of 11-cent tax on a 10-cent pack of playing cards will be duplicated all along the line. That is what we can reasonably anticipate.

To Avert Industrial War

From the New York World-Telegram.

NO more disheartening news ever has appeared than that concerning the secret arming of certain American industrial plants in anticipation of war with their workers.

"On account of their desire that their employes be not familiar with what they are doing, they require that we use great secrecy in the way bills are handled." So reads a letter from an agency specializing in strike-breaking equipment (Federal Laboratories, Inc.) to Smith & Wesson, gun manufacturers, concerning a shipment of military and police revolvers ordered by the Weirton Steel Co.

Similar correspondence has come to light involving secret purchases of tear gas, guns and ammunition by other concerns.

A critical phase has come in American industry. Machines are beginning to displace men in greater and greater numbers. Cruel as this process is, it is not fair to blame owners and managers. They are caught in a competitive condition that seems to leave them no choice. They must keep abreast of improvements or go out of business.

* * *

The movement toward mechanized manufacturing is as relentless and as irresistible as the movement of a glacier; it is as cold and unswerving. Industry cannot stand across its path, but must move with it.

This is understandable. Thousands of employers who find themselves forced to participate in this process are hating it in their hearts. They foresee trouble—human trouble. They sympathize with the tentative and sometimes blundering attempts of political statesmen to meet the developing situation. They know, even as they reduce employment in their own plants, that America's way out is through more employment, not less.

Further, they recognize the right of the workers to seek their own means of thwarting the ruin that threatens them. They respect the leaders of labor, knowing that if fate had placed them on the other side of the table, they would be fighting for labor's existence, even as these leaders are—some of them blindly, some of them intelligently.

* * *

Such employers are not secretly arming with the idea of surprising their employes and crushing them when the time comes. They know that their problem is part of a great national and world problem. They are prepared to sacrifice something toward the solution of the problem if the Government or industry itself can find a solution.

They know the answer will not come from the mouths of machine guns or in the atmosphere of tear gas.

The hope of averting a national labor conflict lies with employers of this kind. Industry is organized in more ways than one. If its leadership is wise, it will take in hand those employers who by their stupid preparations for war with their workers are definitely hastening the day when war will come.

HITLER, "HOUSE PAINTER."

From the Cleveland Press.

IF we have read one, we have read a hundred articles referring to Adolf Hitler, "the former house painter, now dictator of Germany," and usually it was implied that Hitler was deserving of contempt for having been a house painter and aspiring to a position so high in contrast.

This is a strange attitude to take in America, where we are proud that a boy can rise from bare feet and overalls to the seats of the mighty.

As a matter of fact, the best thing Hitler ever did was to paint houses.

HOW CITY SCHOOL COST HAS RISEN SINCE 1908-09

Receipts of $3,992,395 Grew to $10,180,859, Outgo From $4,250,766 to $9,770,036.

TEACHERS' PAY AVERAGES $2250

Figures That Bear on Tax Rate, Now 85 Cents on the $100, to Be Fixed Next Month.

Members of the Board of Education, faced with the annual task of fixing the school tax rate a month hence, have been considering the problems raised by unavoidable and increasing demands for money on one hand and by the shrinkage of revenues on the other hand.

The maximum tax rate for general purposes (that is, excluding the sinking fund tax) may be 85 cents on the $100 valuation, as fixed by vote of the people for a four-year period in 1934. The board may make the 1936 rate lower than this, but some members already have indicated that they did not believe the school system could afford the resultant loss of revenue.

Since 1921 the rate has been 85 cents each year, except for 1934, when it was 84 cents, and 1923, when it was 82 cents. The rate was 75 cents in 1920, 60 cents in 1909-19, 55 cents in 1905-08 and 40 cents for many years theretofore.

Since the fiscal year 1930-31, when the board reached its all-time peak of annual income and expenditures, it has been confronted with the danger of wiping out its annual surplus. This surplus is needed to take care of any excess of annual expenditures over receipts and to pay bills from the start of the fiscal year, July 1, until the major tax remittances come in, about Jan. 1.

Record Since 1908.

A study of the board's finances for the last 27 fiscal years, starting with 1908-09, the first year after the panic of 1907, has been made by the Post-Dispatch from the board's official records.

Annual income from all sources increased 232 per cent and expenditures increased 258 per cent, from 1908-09 to the peak, 1930-31, since when income has decreased 23 per cent and expenditures 35 per cent. This compilation excluded capital accounts based on bond issues for buildings. In the meantime, enrollment of pupils, growing almost constantly, has increased 48 per cent since 1908.

Receipts were $3,992,395 and expenditures $4,250,766 in 1908-09. They grew, respectively, to $13,265,358 and $15,202,795 in 1930-31. School finances did not begin to show the effects of the depression until about two years after the stock market crash of 1929. In the last fiscal year, ending last June 30, receipts were $10,180,859 and expenditures $9,770,036. The totals will not be greatly different in the current fiscal year, nor is it likely that the budget for the coming year will vary greatly from the current one, if no reduction is made in the tax rate.

School expenses reached $5,000,000 in the war year of 1917-18 jumped to $8,000,000 by 1921-22 and rose to $10,000,000 two years later, rising steadily thereafter, and dropping just under $10,000,000 for the first time last year. The rise and fall of income more or less kept pace with this.

General Taxes Bulk of Income.

General taxes on real estate and personal property in the city, to which the general school tax rate applies, always have furnished the bulk of the school income, amounting to about 80 per cent of all revenue in recent years. Their annual yield grew from $2,902,759 in 1908-09 to a peak of $10,081,134 in 1930-31, an increase of 247 per cent, then fell 19 per cent to $8,114,566 in the last year.

Assessed valuation of property, on which general taxes are based, increased annually from $485,704,170 in 1908-09 to a peak of $1,253,610,090 in 1931-32, a rise of 158 per cent. Then it fell 21 per cent, to $978,871,442 last year.

Contributions from State school funds have risen and fallen during the years, starting at $283,243 in 1908-09 and reaching a peak of $810,122 in 1922-23. They receded to the lowest point in the period under review, $170,260, in 1933-34, but have shown a marked increase since, due chiefly to the State's augmented revenue from sales, liquor and income taxes. The State paid the Board of Education $530,201 in the last full year and $428,987 in the first nine months of the current fiscal year, with the expectation that $230,471 more would come from this source in the remaining three months.

Other Sources of Revenue.

The board's revenues have three other main classifications—railroad and public utility taxes, which attained a peak of $782,882 in 1927-28 and were $588,853 last year; merchants' and manufacturers' taxes, which reached a peak of $1,208,094 in 1921-22 and were $682,755 last year, and miscellaneous items, whose peak was $985,713 in 1929-30 and which were only $264,482 last year. The miscellaneous receipts have included rent from real estate owned by the board and income from bonds held as an investment. They were affected adversely by the depression in real estate.

Salaries of teachers and supervisors amounted to only 44 per cent of all the board's expenses in 1908-09, exactly 50 per cent in the following year, 53 per cent the next year and thereafter have never been less than 56 per cent of all school costs. This ratio reached a high mark of 76 per cent in 1920-21 and in the last three fiscal years has been: 1932-33, 75 per cent; 1933-34, 73 per cent; 1934-35, 74 per cent.

The volume of these salaries rose 360 per cent, from $1,895,962 in 1908-09 to the peak of $8,727,328 in 1930-31, then fell 16 per cent to $7,270,044 last year.

Average Salary of Teachers.

The average annual salary of the teaching corps, including the supervisors and high school instructors as well as the grade school teachers, was only $872 in 1908-09, but went up 204 per cent, to a high level of $2655 in 1931-32, then dropped 15 per cent, to $2250 last year. Thus the average weekly income of the members of the teaching corps last year, spread over 12 months, was only $43.26.

The number of teachers in the same period of comparison grew from 1150 to a peak of 3322, an increase of 52 per cent, and now has fallen away slightly to 3222. At the same time, the annual enrollment of pupils has grown steadily, except for two brief setbacks, from 72,452 in 1908-09 to 107,253 at present, an increase of 48 per cent.

That the number of teachers has kept steady pace with the enrollment was shown by the fact that the average number of students per member of the teaching corps has fluctuated only between 32 and 34 for the entire period, except that it dropped to 31 in four years of the '20s and early '30s. The present ratio is 33.

Other Expenditures.

Besides instructional salaries, the board's expenditures have been lumped under two other general headings—permanent outlay for land and buildings, and "all other expenses," the latter item covering textbooks, educational supplies, maintenance, operation, administration and miscellaneous items. "All other expenses," varying considerably in earlier years, reached a peak of $3,870,377 in 1929-30 and were cut to $2,493,098 last year, a drop of 35 per cent from the high level.

In the matter of permanent outlay, or capital investment, the board has long had the traditional policy of erecting new buildings out of general income, but twice has been forced by circumstances to depart from this and issue bonds.

Its capital investment out of general income in the period of nearly 28 years to date has been $27,143,045. Expenditures from bond issues, in addition, have been $3,479,363, making the total capital outlay since 1908 $30,622,408. The expenditures from bond funds were not included in the compilations of general expenditures.

$3,000,000 Bond Issue.

There was a $3,000,000 bond issue voted in 1916, due to financial conditions related to the World War. The proceeds were used in 1917-22. Outstanding bonds of this issue now amount to $1,997,000, against which the sinking fund already holds State and Federal bonds of a face value of $1,136,000. These bonds will be retired in 1937-39. In 1934 there was another bond issue, of $2,000,000, maturing in 1940-54 and augmented by a $578,000 PWA grant. So far only $538,832 of this issue has been expended, but considerable additional work has been undertaken.

Some school officials have concluded that a sinking fund tax rate of 2 cents on the $100 valuation would suffice in 1936, 1937 and 1938. This rate last year was 3 cents, while it was 1 cent in 1934 and no charge was made in the two preceding years.

Since 1932 expenditures for capital outlay from general income have amounted to only $141,649. They were comparatively small during the period of expenditure of the proceeds of the 1916 bonds, but reached a peak of $2,646,989 in 1930-31 as more buildings were required with the growth of enrollment above the 100,000 mark.

Surplus Needed 11 Times.

Annual expenditures from general income have exceeded income in 11 years since 1908, six of these years being within the last decade. The excess was met from the surpluses carried over, as under the working of the law the board may not incur a deficit in its budget.

Principal economies put into effect during the last four years have included: 10 per cent cut in salaries of teachers and all other board employes; trimming of the cost and volume of supplies; reduction of evening school costs; elimination of summer school; lower salary levels for new teachers, and limitation of promotions in the teaching corps.

Receipts in the first nine months of the current fiscal year have come within $383,182 of the budget estimate of income for the whole year. In addition, it has been indicated that reversions of unused appropriations, chiefly from the instruction and supply departments, may exceed $200,000 at the end of this fiscal year. However, this advantage for the surplus probably will be offset to a considerable extent as the result of a large reduction in the real estate assessment and a shrinkage in the volume of delinquent tax payments.

Hitler and Cabinet at Conference on European Situation



THIS photograph was taken recently at the Chancellery in Berlin. From left: DR. MEISSNER, State Secretary; FRANK SELDTE, Secretary of Labor; DR. FRANZ GURTNER, Minister of Justice; LUDWIG COUNT SCHWERIN VON KROSIGK, Minister of Finance; STATE SECRETARY LAMMERS; DR. WILHELM FRICK, Secretary of Interior; KONSTANTIN BARON VON NEURATH, Secretary of Foreign Affairs; GEN. WERNER VON BLOMBERG, Minister of War; RUDOLPH HESS, Minister Without Portfolio; ADOLF HITLER; REICHSMINISTER RUST; GEN. HERMANN WILHELM GOERING, Air Minister, Vice-Chancellor and Premier of Prussia; DR. HANS FRANK, Minister Without Portfolio; DR. JOSEPH GOEBBELS, Minister for National Enlightenment and Propaganda; DR. HJALMAR SCHACHT, Minister for National Economy and President of the Reichsbank; DR. POPITZ, Minister Without Portfolio; PAUL BARON VON ELTZ RUBENACH, Minister of Communications and Posts; HANS KERRL, Minister Without Portfolio, and STATE SECRETARY FUNK.

CITY TAX CITATION AGAINST SHOE MACHINE FIRM DROPPED

Board of Equalization Dismisses $100,000 Action as to United Corporation.

A citation of the United Shoe Machinery Corporation, 1427 Olive street, to show cause why it should not be assessed $100,000 on machinery leased to manufacturers in St. Louis was dismissed by the City Board of Equalization after a hearing Friday.

The company's counsel, Douglas Robert, informed the board that the rental contracts required the lessees to pay the taxes, and that the manufacturers' taxes paid to the license collector included an assessment on the machinery. This explanation was accepted by the board and Assessor Ralph Coale.

Hearing of a similar citation of the International Business Machines Corporation, 1610 Locust street, was postponed until next Friday at the company's request.

PASSOVER HOLIDAY IN APRIL

Jewish Congregations Will Conduct Religious Services.

The Passover, the Jewish festival marking the deliverance of the Isrealites by Moses from Egyptian bondage, will be celebrated from April 6 to 14 this year. Jewish congregations and centers will conduct religious services. Programs including addresses, music recitals, plays, tableaux, games and motion pictures will be presented.

Furloughs for the Passover holiday have meen granted to all Jewish men in service in the army, navy, Bureau of Navigation of the navy, the Civilian Conservation Corps and the Coast Guard.

PEACE LEAGUE CONVENTION

George Lansbury and Prof. Lovett to Speak May 3.

The national convention of the Women's International League for Peace and Freedom will be held May 1 to 4 at Hotel Chase. A public meeting Sunday afternoon, May 3, will be addressed by George Lansbury. M. P., British labor leader, and Prof. Robert Morse Lovett of the University of Chicago.

Mrs. E. M. Harford is chairman of the local committee on arrangements. Mrs. Henry F. Lodge is president of the St. Louis branch of the league.

Congress Split on Issue Of Subsidy for Shipping

Continued From Page One.

the doors of the United States Treasury," Black said recently, "the Copeland bill probably will not satisfy those who have had their hands in the public till so long."

Both the Copeland and the Guffey bills provide a maritime authority to supervise shipping, taking this prerogative away from the Shipping Board Bureau in the Department of Commerce. But Guffey insists that the maritime authority he would set up is empowered to compel construction of at least 30 modern cargo ships every year for seven years, the number required "to bring our merchant marine up to what we should have."

"The other bill," Guffey said of the Copeland measure, "leaves the success or failure of the national program entirely in the hands of the shipping people. If they fail to build the ships and maintain the lines we need, it is just too bad, but nothing can be done about it. We have seen how this has worked out in the past. In spite of the huge subsidies paid under the ocean mail contracts, the private owners in seven years have given us only 29 new ships. My bill proposes that the Government shall build the required number of ships if the private owners fail to do so.

Guffey Explains His Bill.

Guffey's proposed maritime authority would be made up of five members, all of whom would be selected from outside th shipping industry. Copeland would have three men on his authority and there is no restriction in the measure as to their previous shipping connections.

The Guffey bill provides for a total subsidy of 33 1-3 per cent of the cost of construction. Besides the specific subsidies provided in the Copeland bill, Guffey points out, a subsidy up to the full amount of the cost of the vessel may be granted if the President approves. The Guffey measure also specifies a method for determining the actual difference between foreign and domestic construction costs, something which is omitted from the Copeland bill.

"We have had no competent evidence," Guffey says, "that the subsidy need go above 33 1-3 per cent. If it does become necessary to pay more than that percentage after this law has had a fair trial, Congress can increase the amount that may be allowed. But let us wait a while before we open the doors of the treasury vaults too wide."

According to Guffey, his plan does not necessarily call for Government operation. "It is," he says, "private operation under bare boat charters to be awarded on competitive bids.

Government Held the Bag.

"This plan avoids the evils of the managing-operator agreements used by the old shipping board, which resulted in lining the pockets of private operators while the Government held the bag.

"Under the charter plan, the operator must take the chances of profit or loss. If his profits go above 10 per cent the Government recaptures half of them and thus recoups for the aid it gives to the operator when the line is unprofitable.

"This is a new plan. It has not been tried before. But the whole subsidy plan is new. With the safeguards provided in my bill, the plan must be honestly administered and the possible losses to the Government are reduced to a minimum.

"While we are providing handsome subsidies to be enjoyed by private ship operators and owners, we must not fail to take care of the interests of the seamen and officers on these merchant vessels. My bill contains provision for minimum wage and manning scales to be prescribed and administered by the Department of Labor."

The Copeland measure as first made public did not contain such labor provisions. A later version of the bill provided wage scales but specified that they should be administered by the Department of Commerce.

Administration Approval Claimed

When Copeland first gave out his bill, he said that it had administration approval. He intimated that it represented a compromise between the views of Secretary of Commerce Roper, one of Copeland's closest allies, and Postmaster-General Farley. President Roosevelt at his press conference on the same day was asked to comment on Copeland's remark. The President said that all he had done was to tell Roper and Farley to go ahead and settle the shipping issue.

President Roosevelt has been somewhat handicapped in his handling of the shipping issue by the fact of his friendship with Vincent Astor who controls the United States Lines, a subsidiary of the International Mercantile Marine. The latter company and its officers came in for considerable condemnation in the Black ocean mail report. Roosevelt was charged last year with approving a deal for laying up the Leviathan, only American super-liner, which was in effect an additional subsidy to the United States Lines of $1,720,000. Twice during his administration the President has gone on fishing cruises on Astor's yacht, the Nourmahal.

"I've done my duty," Copeland says, "it's up to the President now. If he wants a ship subsidy bill he can give an order and get the bill he wants. Otherwise it is highly improbable that any shipping legislation will be passed at this session."

Certain Senators are of the opinion that Copeland himself, by an indirect maneuver, had the ocean mail subsidy struck out of the Post-office appropriation bill in an effort to force new subsidy legislation. Copeland, of course, rejects this suggestion indignantly.

Maneuvers Keep Clark on Jump.

In his efforts to checkmate Copeland's parliamentary moves, Clark has been kept very busy. On at least one occasion he found it necessary to be in two places at once. Before his committee Copeland was maneuvering to bring out a favorable vote on his bill while Clark was doing all he could to prevent such a vote. At the same time on the Senate floor Senator Tydings (Dem.), Maryland, was presenting a resolution calling on Secretary of Commerce Roper for what would have been, according to Clark, "a stump speech" in favor of the Copeland bill.

The resolution was so worded that Roper would have been required to present only the information which would make the strongest possible case for the subsidy system. Clark objected to the resolution, rushed back to the Senate committee room to denounce the Copeland bill, hurried back again to the Senate when informed that Tydings was once more making an effort to put over the resolution and returned again at the first opportunity to the Commerce Committee room and the battle on the Copeland bill itself.

Clark, too, is a resourceful fighter. If the ship subsidy issue comes to debate on the floor of the Senate, with no word from the President as to his wishes, it will be a grand free-for-all. The battle of words and strategy that will ensue may well delay Congress until the political conventions in June.

SHORTER CATECHISM FOR JURORS EXAMINED

Judge Russell Considers Having Booklet Like That in New York Printed Here.

St. Louis jurors will not have to guess at the meaning of the words "plaintiff" and "defendant," or to puzzle over other courtroom terms and practices, after the jurors' shorter catechism, on the New York model, has been printed for distribution in the courts here.

Judge Harry F. Russell, presiding Judge of the Circuit Court, has obtained a supply of the blue-backed booklets from Frederick O'Byrne, Commissioner of Jurors for the County of New York, and has sent them to lawyers and laymen for inspection. He is considering a request to the Judges in general term to authorize the publication of such a booklet here.

O'Byrne's "Primary Instructions to Jurors," are divided into sections relating to jury duty in civil and criminal trials. In the civil section, the first questions and answers set forth that the ordinary civil case has a plaintiff, or one who is making a claim against another person, and a defendant, or one who is opposing a plaintiff's claim.

The "Q." and "A." paragraphs proceed to tell how the jury should proceed in considering evidence and reaching its decision. One of the longest paragraphs is in reply to the question how a juror may determine what testimony is to be believed. It ends with "the final test in a juror's mind as to whether the witness's story rings true, the deciding of which is partly a matter of sensing, or instinct, or intuition."

In the instructions for jurors in criminal cases, circumstantial evidence is discussed, and reasons are stated why it may be the best kind of evidence. "In the evidence of eye-witnesses," a jurist is quoted as saying, "we are not guaranteed against mistake and falsehood, or distortion by exaggeration or prejudice; but when we are dealing with a number of established facts, if upon arranging, examining and weighing them in our minds, we reach only the conclusion of guilt, the judgment rests upon pillars as substantial and sound as though resting upon the testimony of eye-witnesses."

When the Judges meet in general term next month, Judge Russell said, a proposal would be made that the criminal divisions of Circuit Court be included in the consolidated jury system, which the Judges have decided to install as soon as a large assembly room can be provided. Under this plan, those summoned for jury duty will report in the assembly room, instead of going to the various divisions as at present, and will be assigned by an assignment Judge.

W. Blodgett Priest, president of the Lawyers' Association of St. Louis, has expressed himself as favoring inclusion of the criminal courts in the new system from the outset. He will be invited to attend the Judges' meeting, when some practical obstacles, due partly to the location of the criminal courts in another building than the civil courts, will be discussed.

MIKADO TO LEAD WAR GAMES IN PERSON IN NORTHERN JAPAN

Emperor to Set Precedent by Going to Hokkaido Island in the Fall.

By the Associated Press.

TOKIO, March 28.—For the first time in history an Emperor of Japan will command the annual maneuvers of his army on the plains of Hokkaido, the big northern island of Japan proper. Emperor Hirohito will take personal supervision of the war games Oct. 1 to 3, after traveling from Yokosuka, the naval base near Tokio, to Muroran, Southern Hokkaido, by warship.

At least two and perhaps three divisions will take part but other details are secret. Newspapers have been forbidden to print anything concerning the maneuvers except what the Government announces.

This is attributed to the tense relation of Japan with Soviet Russia, and the probability that since Hokkaido is the part of the Japanese homeland that lies nearest Russian territory the war games will be interpreted as drill for a possible conflict with the Soviets.

Hokkaido is also the part of Japan proper which would lie first in the path of an American fleet approaching along the great circle route, and military experts think that the coming maneuvers will test the ability of the army's new air bases in that island to stand off planes from the aircraft carriers of a hostile navy.

Government censorship also has been imposed on news of this year's annual navy maneuvers.

FUNERAL OF ADOLPH H. MERCK

Body Cremated as Suicide Note Had Requested.

Funeral services for Adolph Herman Merck of Belleville, 19-year-old University of Missouri freshman, were held yesterday morning at Missouri Crematory, 3211 Sublette avenue, in conformity with his wishes expressed in a note left in his room in Columbia early Friday morning before he shot and killed himself there.

Columbia police declined to reveal the contents of the note, but made public another, also found in Merck's room, in which he gave ill health as his reason for ending his life. Surviving are his mother, widow of Herman F. Merck, Belleville baker, who died two months ago, and a brother, Charles C. Merck.

"Why Keep Them Alive?" Asks Dr. Paul de Krui

Continued From Page One.

the graph was stationary and then in 1934 it began to rise. In that year, according to De Kruif, 5000 children died of it; and this, he is quick to add, despite the fact that it is preventable by an anti-toxin that is available to those who can pay for it.

But the author emphasizes especially rheumatic fever as the outstanding example of a disease induced by poverty. He describes in complete detail the case of one child in Grand Haven, Mich., who died of rheumatic "heartbreak;" the descent of her hard-working parents into poverty; the effort to live on "charity" that was always insufficient; the onset of the disease, the child's patience and fortitude in the face of it and finally her death under circumstances that could scarcely be more tragic. DeKruif makes the most of this story to hammer in his point about the relationship between poverty and disease.

He gives a fascinating account of the search to find the cause and cure of rheumatic fever. Dr. Alvin Coburn of New York has had perhaps the most to do with this search. It was Coburn who, reflecting on the fact that the disease never, or almost never, occurred in the tropics or the sub-tropics took a group of children suffering from "rheumatic heartbreak" in an advanced stage to Puerto Rico. There they lived in an open building just a few yards from the ocean, exposed to wind, damp, rain and sun.

Within six months these ten children were almost entirely recovered. It seemed like a miracle. The streptococcus disappeared from their throats. "Their frantically beating hearts became quiet. Their pains were soothed."

But—in June the money put up by kindly New Yorkers was gone. There was no longer sufficient money to keep these children in Puerto Rico. They were taken back to New York. Before another half year three of the ten were dead of "their final heartbreak."

Still Another Demonstration.

Still another demonstration of the vital importance of diet, sunshine, fresh air and a measure of freedom from filth and infection is cited by DeKruif. In the poorer sections of London rheumatic fever is very prevalent but in the excellent boarding schools to which children from these sections are sent when they are orphaned, there was "next to none of it." Similarly the rheumatic heart sickness was "twenty times as prevalent" in the general wards of the Presbyterian Hospital in New York as it was in the private pavilions.

"At the Pelham Home for heart-sick children," De Kruif writes, "Coburn watched a serious outbreak of the rheumatic terror in rheumatic girls in spite of their having been fed for months on a diet of plenty of Vitamin C, of oranges, of milk, of every kind of vitamin. Yet on the other hand, these stricken girls hadn't been fed that way from the first of their lives.

"And isn't it possible that infant semi-starvation, hidden hunger, malnourishment, in the very beginning of a child's life, is what upsets that child's secret chemistry, marks your child with the rheumatic stigma? Yes or no cannot be said to it, and all you can say is that, even if children have what well-to-do youngsters get from the beginning of their lives, they only rarely get the rheumatic sickness. That much is certain."

$5 a Week Not Enough.

The mother of the child who illness and death De Kruif d scribes in such detail tried her be he declares, to feed her family six children on $5 a week. She w intelligent and she read everythi she could get her hands on abo vitamins and diet. But $5, sa De Kruif, was not enough.

The author made a survey of t remarkable study being conducte by the Department of Health Cincinnati, O., to show the marke difference between "the highe economic hundred thousand" ar the lowest. It is plain, De Kru writes, "that the are two distinc different kinds of Cincinnati. Ju as there are two different Ne Yorks, Chicagos, Bostons or Sa Franciscos."

De Kruif, a tall, vigorous, Ame ican of Dutch descent, found ever where he went the same strikin contrast between the rich, or th well-to-do, and the poor. And a the time his knowledge of moder medicine made him realize that:

"The new nutrition could peop our country with a buoyant, ene getic, mentally alert, strong chil hood beyond the dreams of the o concocters of utopias. But ma nourished wretchedness amon children is widespread, notoriou too terrible for any luckier, we fed human being to face—and g on eating."

So De Kruif wrote his book an filled it full of all the indignatio he could muster and with it not small measure of confession ths he had gone so long without seein what he now regards as so obviou He even offers an humble apolog for some of his earlier books, which, he says, he held out a hop of life and health to those wh may never attain it because the lack sufficient money. It is all a all a most human book that th medical reporter has written.

PROF. WALTER A. MAIER LUTHERAN LENTEN SPEAKE

Member of Concordia Faculty t Conduct Services This Week at American Theater.

Prof. Walter A. Maier of Concor dia Theological Seminary will speak at Lutheran noonday services thi week at the American Theater. Th Rev. E. H. Beckmann of St. Trin ity Lutheran Church will be chap lain.

On Monday, Dr. Maier will speak on "Guard the Landmark of Ou Faith"; Tuesday, "The Church's Ap peal in the Present Crisis"; Wednes day, "Youth for Christ"; Thursday "Family Blessings Through th Abiding Christ," and Friday, "Tw Decades of Prayer."

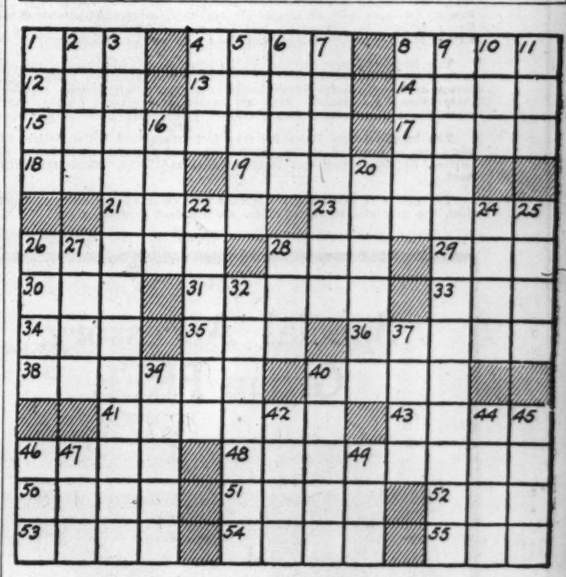
This is the fifth week of th twentieth anniversary season o Lutheran noonday services. Th Lutheran Noonday Quartette wil sing at the services.

Social Hygiene Dinner Meeting.

A dinner meeting, sponsored by the Social Service Commission o the Metropolitan Church Federa tion, at which problems of socia hygiene will be discussed, will be given for ministers and their wives at 6 p. m. Tuesday at the Y. M. H A.-Y. W. H. A., 724 Union boulevard Speakers include the Rev. Dr. Ivar Lee Holt and Dr. Harriet Cory, di rector of the Missouri Social Hy giene Association. The motion pic ture "Science and Modern Medi cine" will be shown at 8 p. m.

TODAY'S CROSSWORD PUZZLE

(The answer will be found in the Classified Advertising Section)



ACROSS.

1. Bleat as a sheep
4. Provided with shoes
8. Behaves
12. Segment of a curve
13. American Indian
14. Compartment for carrying baggage
15. Infuriates
17. City in China
18. Implement
19. Hackneyed truth
21. Fail to strike
23. Scoffs
26. Citizen of an ancient city
28. Jewel
29. Grown boys
30. Ovum: comb. form
31. Decree of the Sultan
33. Poem
34. Took the initiative
35. Wooden pin
36. Frolic
38. Expunged
40. Stop
41. Beat out grain
43. Desist
46. Song from an opera
48. Optional
50. Not good
51. Philippine native
52. Large wagon
53. Look after
54. Hastened
55. Old times: poetic

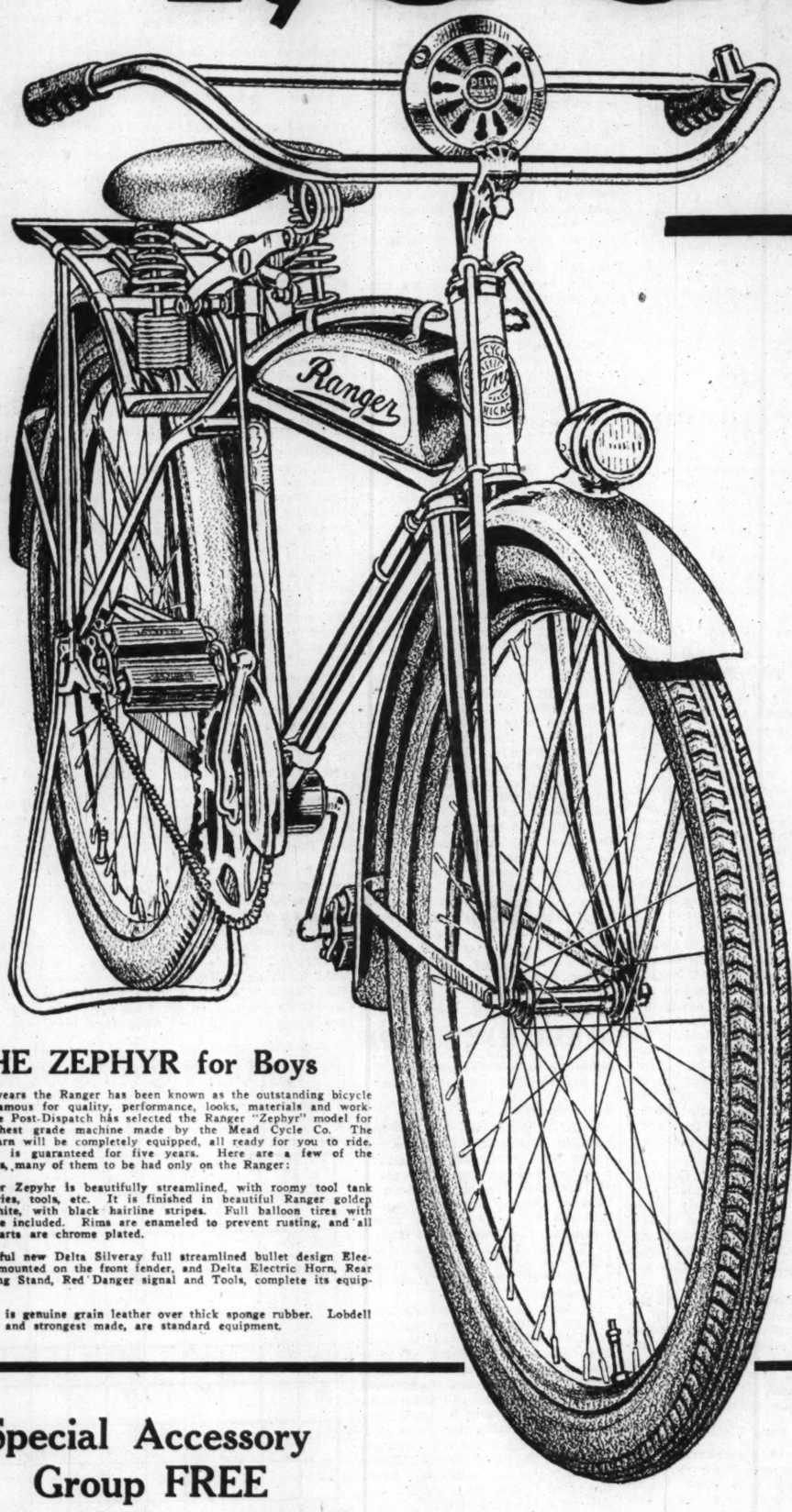
DOWN.

1. That which attracts
2. Italian river
3. That which helps or obliges
4. Err
5. Innkeepers
6. Person or thing distinguished by the number one: Colloq.
7. Neglected
8. Humble
9. Serving to bring to mind
10. Also
11. Pigpen
16. Lamb's pseudonym
20. Ensnare as in a net
22. One who shoots from ambush
24. Interpret: archaic
25. Large knife
26. Assumed character
27. To the other side
28. Silence forcibly
32. Buys back
37. Mail
39. Piece of broken earthenware
40. In what place
42. Spill over
44. Roughly elliptical
45. Be in process of decision
46. Likely
47. Mottled appearance in mahogany
49. Food fish

THE POST-DISPA

1,000 RANGE

FREE TO BOYS A



THE ZEPHYR for Boys

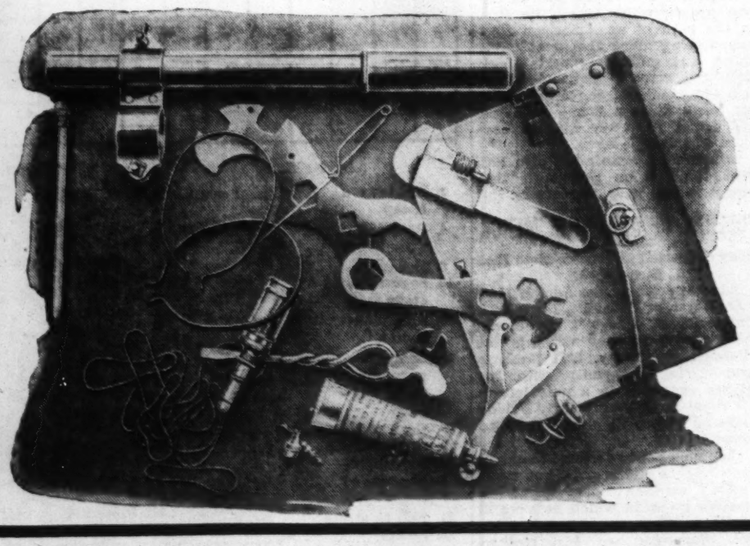
For forty years the Ranger has been known as the outstanding bicycle of America—famous for quality, performance, looks, materials and workmanship. The Post-Dispatch has selected the Ranger "Zephyr" model for boys, the highest grade machine made by the Mead Cycle Co. The Ranger you earn will be completely equipped, all ready for you to ride. Every bicycle is guaranteed for five years. Here are a few of the Ranger features, many of them to be had only on the Ranger:

The Ranger Zepyhr is beautifully streamlined, with roomy tool tank to hold batteries, tools, etc. It is finished in beautiful Ranger golden brown and white, with black hairline stripes. Full balloon tires with inner tubes are included. Rims are enameled to prevent rusting, and all other bright parts are chrome plated.

The beautiful new Delta Silveray full streamlined bullet design Electric Lamp is mounted on the front fender, and Delta Electric Horn, Rear Carrier, Parking Stand, Red Danger signal and Tools, complete its equipment.

The saddle is genuine grain leather over thick sponge rubber. Lobdell rims, the best and strongest made, are standard equipment.

Special Accessory Group FREE



The following accessories will come to you FREE with your Ranger:

1 Nickel-Plated Screw Driver.
1 Package Tire Tape.
1 Spoke Nipple Wrench.
1 Tire Repair Outfit, consisting of. 1 Scraper, 1 Tube Rubber Cement and 4 Rubber Patches.
1 Web Strap to hold school books or packages on rear carrier.
2 Spanner Wrenches to fit every nut and bolt on the bicycle.
2 Leather Hub Shiners, buttoned around front and rear hub to keep hubs clean and polished.
1 High Pressure, Imported Celluloid Light Weight Frame Pump (attached to frame with clips).

Bicycles Delivered as Soo as the Daily Post-Dispatch A; O

You Pay No Money-Co

Boys and girls! You have always wanted a beautiful Ranger—the finest bicycle that money can buy. Here's your chance to get one... without a cent of cost! You can have one of the 1000 brand-new, completely equipped Rangers offered by the Post-Dispatch by getting 12 new subscriptions to the Daily Post-Dispatch.

To be the FIRST new RANGER owner in your neighborhood, enroll at once. Begin earning one of these handsome Ranger bicycles right away!

EARN A RANGER IN YOUR SPARE TIME!

Twelve new home-delivered subscriptions to the Daily Post-Dispatch (except Sunday), each for a period of six months, obtained from persons who do not now read the Daily Post-Dispatch will entitle you to a Ranger bicycle. You will receive your Ranger as soon as subscriptions are accepted by the Post-Dispatch.

ANY BOY OR MAY EARN A RANGER

if he lives in the ca, which includes St. Louis and County in Missouri and East Belleville, Granite City, Ven Madison in Illinois.

Except for Few Necessary Rions:

1. Boys and girls connecte with the sale or delivery of the Post-Disp ible.
2. Business district readers ed by newspaper boys. Boys and girls living restricted areas are not eligible:

St. Louis: Bounded on Cass Ave., on the South by Hickory West by Grand Ave., on the East by the River.

East St. Louis: South to City Limits and West of Tenth Mississippi River.

r the
the re
onth,
s—wh
elivered
tch.
ed and
pply i
ent, of
live St
nounc
mplet
ill be g

SPATCH OFFERS
GER BICYCLES
Y AND GIRLS

Soo as 12 Subscriptions to ch A Obtained and Verified

ney-Collect No Money

NY BOY OR MAY LARN A FR NGER

If he lives in the car which includes St. Louis and County in Missouri and East S Belleville, Granite City, Veni adison in Illinois.

Except for Few Necessary Ons:

Boys and girls connecte the sale or delivery of the Post-Disp ble.

Business district readers a by newspaper boys. Boys and girls livi ng restricted areas are not eligible:

St. Louis: Bounded on t ast Ave., on the South by Hickory t by Grand Ave., on the East by the River.

East St. Louis: South o City Limits and West of Tenth Av River.

Any boy or girl, living in the area described elsewhere in this announcement, and who is not engaged in the sale or delivery of the Post-Dispatch, may earn a Ranger.

Immediate Delivery of Rangers!

Isn't that simple? You merely get 12 new six months' subscriptions the Daily Post-Dispatch (without Sunday) the regular carrier delivered rate of 75c a nth, from persons who are not now read- s—whether single copy buyers or home- livered subscribers—of the Daily Post-Dis- tch. When the subscriptions have been ver- d and accepted you will get your bicycle.

HOW TO ENROLL

pply in person to the Circulation Depart- ent, of the Post-Dispatch, 12th Blvd. and ive St., or mail the enrollment form in this nouncement. A subscription order book, mplete instructions, and helpful suggestions ll be given you.



THE ACE for Girls

The Ranger "Ace" model is exactly like the boy's model except that it has a ladies' drop bar frame construction instead of top bar, and this eliminates the tool tank. The saddle is soft and roomy, made of genuine grain leather over thick sponge rubber. The rubber pedals are dainty, ladies' size.

Tires are double size balloons on chrome plated drop center steel rims.

Complete equipment is included—Silveray bullet design Electric Lamp, Delta Electric Horn, Rear Carrier, Parking Stand, Red Danger Signal, tools, etc.

ENROLLMENT BLANK

Department 702-B,
St. Louis Post-Dispatch:

Send instructions for earning a Ranger Bicycle without paying or collecting any money. I am not now identified in any way with the sale or distribution of the Post-Dispatch.

Name _____

Address _____

Age _____

"Of Making Many Books"

EDITED BY JOHN G. NEIHARDT

European Life as Men Knew It

THE DAWN OF A NEW ERA; 1250-1453. By Edward P. Cheyney. (Harper & Brothers, New York.)

REALISM AND NATIONALISM: 1852-1871. By Robert C. Brinkley. (Harper & Brothers, New York.)

WITH publication of these volumes, the 20-volume "Rise of Modern Europe," which the House of Harper announced two years ago, is one-fifth completed. If at the outset the high character of the undertaking seemed apparent from the list of distinguished scholars whom the editor, Prof. William L. Langer of Harvard, secured as historians of the various periods, this quality is clearly demonstrated in the four published volumes.

Here is history that is much more than the time-worn narrative of political and military events. Following the example of Arthur M. Schlesinger and his associates in the illuminating "History of American Life" series, the writers of "The Rise of Modern Europe" are setting down history that is as well a carefully written report of the social, economic, religious, scientific and artistic developments of the times with which they deal. Theirs is to be a history of European life as the people in Europe have lived it.

* * *

"People of Europe" is used advisedly. For Prof. Langer and his colleagues in this monumental undertaking see Europe as a whole, not as a dozen compartments. Being historians, they know that boundaries are always changing. Being social historians at least part of the time, they know that artificial lines do not confine intellectual and scientific progress.

The earlier volumes, "A Decade of Revolution: 1789-1799," by Crane Brinton of Harvard, and "Reaction and Revolution: 1814-1832," by Frederick B. Artz of Oberlin, covered the French Revolution and the revulsion which came in the wake of the Napoleonic wars. They stand close together, as volumes 12 and 14. Even better do the new studies, volumes 1 and 16, reveal the purposes and values of historical writing of this broad view.

The two-decade span from 1852 to 1871, to take up first the volume by Mr. Binkley, who is a professor at Western Reserve University, saw the unification of Germany and Italy accomplished through the statesmanship of Bismarck and Cavour. Yet the author finds so much else in the period that these victories for nationalism are required to share the limelight with developments that have been ignored for the most part by other historians of the same years.

* * *

Finding science crowding philosophy into the background as the second half of the century opens, Prof. Binkley starts with the work of the scientists and the beginnings of the popularization of science. To him an international convention of chemists at Karlsruhe in 1860, to clear up the question of chemical notation when the whole atomic weight concept was at stake, is entitled to its place in the record along with a conference of diplomats. Similarly, the appearance in 1859 of Samuel Smiles' book, "Self-Help," whose doctrine of success urged workers to win fortunes for themselves, becomes historically important.

The time of Pasteur and Lister, of the "Origin of Species" and realization that filth in English cities was related to disease, it was as well the period of the first world boom and the first world crisis. Concession-hunting and freedom of business enterprise; railway expansion over the world; the piling up of public debts, largely to provide profits for promoters; new credit sources, soaring prices and higher wages; speculation in everything and then the crash of 1856-57—how familiar it all sounds to a generation which has passed through the post-war years and debacle of 1929!

* * *

Is "federative polity" the hope in the Europe of today, especially in the Balkans? Prof. Binkley reports it counted out by nationalism at the close of his period. How far shall we go in the matter of neutrality? The author's account of neutral rights in the Crimean War shows what comes when trade and finance control neutrality policy. Clearly, here is a book which helps us, after three-quarters of a century, to see our problems in better perspective.

"The Dawn of a New Era," by Dr. Cheyney, of the University of Pennsylvania, who at 75 is one of the venerables among American historians, is a rapid survey of a much longer period. The introductory volume of the series, it traces the rise of forces that have come down to the present from the transition period during which the medieval era gave way.

Trade expands and wealth increases. Industry grows and banking becomes a business. With the rise of the middle class comes the development of popular government. There are the Hundred Years War, Joan of Arc, the beginning of Russian greatness; there are also heresy's spread, John Wyclif and John Hus, Dante, Boccaccio and Petrarch and Cosimo de Medici's princely patronage of painting which ushered in a new era for the world of art.

* * *

Both books are brightly written and the extensive bibliographical essays are as lively as the books themselves. Editor and publishers are to be commended on the handsome design. The front end pages of each volume carry a map of Europe as the period opened and the back end pages a map showing the changes wrought by the end of the period. Contemporary illustrations reflect the care which characterizes this highly significant enterprise in the writing of history.

I. D.

A Needed Discussion

WHY DEMOCRACY? By Jay William Hudson. (D. Appleton-Century Co., New York.)

THE author's answer to his questioning title might be summed up in this way: Democracy, although inefficient and blundering, offers the best guarantee of the rights of man—those that give each man an opportunity to develop the best that is in him.

Many a conversation through the lean depression years left the impression that any government benevolent in intent was a good government. Some of us argued for more autocracy, some less; some for Fascism, some for Socialism; but all wanted to be assured of the honest intent of the governing power.

* * *

Now, in calmer mood, it is time to consider some of Prof. Hudson's arguments, such as: (1) "That there are certain human rights . . . which demand democracy as the best condition of their fulfilment"; (2) that "Rights are the conditions necessary to . . . self-realization"; and (3) "if a god were deliberately inventing a way by which men . . . would engage their indeterminable powers in the interest of their rational and social self-development, what better invention could he present men than responsible political deliberation and decision?"

To the argument that democracy tends to hold exceptional individuals to a dead level, Hudson responds, "so do all autocracies." To the argument that the average man is incompetent to decide his political destinies, he answers, "so are most experts." And he holds that the masses, on the whole, prove to be pretty keen judges of persons, although they may not always be clear as to what all the shouting means.

* * *

Seeing beyond practical voting politics to a broader democracy of human beings, he argues, "Until a people understands something of the ethical motives of its democracy, it possesses no sure standard of political progress."

He concludes with a statement of 10 principles, set down as a creed for democracy. Two are presented here as subjects for the readers' reflection:

"We believe that the welfare of all men is a genuine part of the welfare of each man.

". . . That all the rights which democracy gives a man are also obligations whose betrayal destroys his rights."

R. E. M.

On and On Like the Trains

MAIN LINE WEST. By Paul Horgan. (Harper & Brothers, New York.)

PITCHED on a basic theme of the tendency of Americans to go ever in quest of limitless horizons, posed against a background of man's battle with unseen adversaries, "Main Line West" somehow fails to realize the avowed purposes of its author.

Excellent early characterization of a rural family, subsequent vivid bits of dramatic description, fail to redeem a basic plot that is shopworn, or to make real improbable final episodes.

After all, the story of a traveling salesman, with a roving eye, who is finally captured by a country girl only to desert her, leaving her to support their son, is hardly material for a present day social theme of significance. The mother, by dint of operating a restaurant, makes a livelihood, finally discovers unsuspected powers of prayer, becomes a traveling evangelist.

* * *

The son, whose formative experiences are sympathetically drawn, especially a tense episode of an encounter with a bullying tramp, travels with his mother, witnesses a dramatically narrated but implausible episode when a mob, inflamed by war hysteria, stones her because she prayed for peace. Shortly afterwards the mother dies on a train from the effects of the attack. The boy is taken in by some kindly townspeople—only to bring the book to a close by stealing away and hopping a freight.

It is quite true, as the author points out, that "the trains would go on, carrying America from place to place." The same might be said with equal depth of any country. But to this reviewer at least, his plot, like the trains, goes on, carrying the reader from place to place but failing to arrive anywhere.

S. R. McC.

Augustan Romance

GOLDEN PEACOCK. By Gertrude Atherton. (Houghton Mifflin Co., Boston.)

HUMAN nature has not changed in 1900 years, according to Gertrude Atherton, who, in her latest novel, plays skittles with the imposing names of the "golden age of Augustus." Love, intrigue, fashions, the depression and the dole were as important to the Romans as they are to us.

Mrs. Atherton begins her story with a political plot against Augustus, and casts into it all the great names that come to hand. The story is told in headlong fashion by Pomponia, daughter of Pomponidus, a man of consular rank, who, with his wife, is murdered as part of the plot that was to deprive Augustus of Egypt. Pomponia is a clever and beautiful debutante of 18, and with the aid of Horace and Maecenas, patron of the arts, is able to foil the villains and marry the handsome young soldier to whom she is betrothed.

* * *

Historically the book is most accurate. Unfortunately the author has not been able to breathe the spark of life into the great poets of the Augustan age. They revolve about Pomponia like painted figures. Horace is a fatuous old bachelor rather than the kindly, ripe soul who preferred life on the farm in the shadow of Mount Soracte and near his Bandusian spring to the hectic political intrigues of Rome. Virgil is a sickly shadow, and Catullus, the greatest lyric poet that Rome knew, is dismissed by Pomponia as writing silly verse to an old woman.

Mrs. Atherton has managed, however, to make Roman manners and customs seem contemporary by linking them with life as we know it today. Nor does she overburden the book with scholarly Latin terms.

F. D.

A Russian Novel

DARKNESS AND DAWN. By Alexei Tolstoi. (Longmans, Green & Co., New York.)

EVEN though it may not be said that "Darkness and Dawn" is in the great tradition of the Russian novel, most readers are likely to agree that it deserves a place on the shelves not far from the works of the great Leo Tolstoi, to whom the author is only distantly related.

It is an historical novel, dealing with the World War and depicting the Russian people struggling in bewilderment and pain for some common consciousness of their meaning and worth. Spengler has suggested that history should be written in such books as "Quentin Durward." "Darkness and Dawn" presents history somewhat as Spengler would have it, always emphasizing the human values involved.

* * *

One naturally expects a certain bias in the author of a Russian "best seller," a devotion to economic determinism or some glorification of the class-conscious worker. It is surprising, therefore, to find the author developing his theme through the love stories of two sisters, well-bred girls of the upper middle class.

The younger, Daria Bulavin, after shaking off an infatuation for the leader of the futurists, realizes her love for Ivan Ilyich, an engineer. Their love for each other suffers from the great upheaval all about them, but it remains an anchorage. Daria's sister, Ekaterina, a social leader in her husband's official set, finally finds a haven in her love for Capt. Vadim Petrovich, a boyhood sweetheart. Ivan Ilyich, bewildered as are all the many characters in these stirring scenes, has yet a firm touchstone: "Whatever I do is right, if it is done for love." Capt. Roshin, a former white officer, who is moved by hate of the rabble, carries with him Ekaterina's admonition to understand before he goes out to kill.

The narrative and descriptive powers of the author compel the reader to share the harrowing experiences of the Russians through the riots, the February and October revolutions, and finally the hydra-headed civil war. Through all the excitement, the reader feels the equable temper of the author who sees historical necessity in the events, and instead of commenting on the changing scene, projects in action the intellectuals as ineffectual soldiers, statesmen, and revolutionaries; the bourgeoisie, with their acquisitiveness and evasion of responsibility; the workers as recognizing the futility of war; and below all these, the shaggy muzhik, arousing from his deep sleep with century-old desires, a demand for justice and for a future in which there is something to eat.

The drama of the book is slow in getting under way, but from the February riots to the very end, the rapid action holds the reader so closely that there is a feeling of disappointment when peace is declared.

V. D. G.

SINGING IN THE WILDERNESS: A SALUTE TO JOHN JAMES AUDUBON. By Donald Culross Peattie. (G. P. Putnam's Sons, New York.)

THIS book is like a cleansing, refreshing breath from the outdoors, so thoroughly does the author know the woods and fields and skies and the creatures of nature which people them. The love story of John and Lucy Audubon set against the American wilderness, it is as well a prose poem on our trees and birds and streams.

The author, who lives at Glenview, Ill., is now at work on a collection of biographical sketches of the great naturalists. Those who meet Audubon through him will look forward eagerly to knowing Asa Gray, Agassiz and the rest under the same favorable auspices.

I. D.

Bridging an Old Gap

THE RETURN TO RELIGION. By Henry C. Link, Ph. D. (The Macmillan Co., New York.)

DURING the nineteenth century it became a common conviction among intellectuals, as well as an unconsidered but overwhelming persuasion in a large portion of the unthinking millions, that Science had at last discredited Religion. The power of this persuasion is in no way better attested than by the numerous attempts that have been made by religionists themselves to reconcile Religion with Science; and a great deal of more or less ingenious rationalizing has been applied to the task. Commonly the effort involved a symbolical interpretation of Genesis designed to fit the current scientific conception of the universe.

But Science, triumphant by reason of its enormously successful technology, went serenely about its business of explaining everything in terms of matter-in-motion. If there was any anxious adjusting to be done, Religion, it seemed, would have to do it.

* * *

It now begins to appear that the old antagonism grew, as most antagonisms must, out of faulty definitions. Science, having taken for its exclusive province of reality the field of sense perception, naturally considered no values but those which pertained to that particular section of the entire scale of humanly realizable values. Religion, on the other hand, had taken as its exclusive province that portion of the scale which is described as spiritual—the realm of immaterial values that are concerned with man's higher relation to his fellows and to the cosmos conceived somehow as divinely harmonious.

To put the matter more simply, materialistic Science was insisting upon the exclusive reality of an "objective" world, with reason as its sole dependable means of knowing. Religion was concerned with a "subjective" realm of attitude, of direct intuitive experience, commonly described as "mystical," wherein reason was without authority.

The difficulty lay in the ancient philosophical problem of finding a "tertium quid," a third something that would bridge the gap of ignorance between the "objective" and "subjective" conceptions of the undivided universe of man's experience.

* * *

It is hardly to the discredit of Religion that Science itself seems destined to build that bridge. Nor could it possibly have crossed the gap until it had entered, in its systematic fashion, upon the exploration of the realm of psychology.

How this has been undertaken, and with what significance for mankind, should be clear to anyone who will give a few hours of sympathetic attention to the revealing book here listed.

Dr. Link is a practicing psychiatrist and director of the Psychological Service Center in New York City. By describing many cases that have come under his observation, he convincingly illustrates his thesis, to wit: that the central idea in psychiatry is identical with that of essential religion, regardless of special creeds or of race and time. From the earliest religious seer to the latest, the vital teaching, the essence of all "mystical vision" however expressed, has been the same: He who would live within and for himself, hoping thus to save himself, is inevitably self-defeated. He who passionately yearns to be "right" with as much of the human and cosmic process as he can conceive; he who finds joy in throwing himself away upon something greater than himself shall truly save himself. A poet has said it in two lines as follows:

"I know in my heart, in the sun-quickened blossoming soul of me,
This something called self is a part, but the world is the whole of me."

Evidently, Dr. Link would agree to define religion as "a binding back" of the self to the whole of which one is an integral part; the habitual sacrifice of self-regard for a larger impersonal regard. And what, in keeping with this view, is the achievement of "holiness," but a realization of one's vital relation to the largest scheme that one can conceive? It is an achievement that in the practice of psychiatry, as well as in the practice of essential religion, results in a harmonious, healthy personality—in the peace and the power that inevitably grow out of such harmony.

* * *

Dr. Link explains the ancient conception of being "born again" by pointing out that the world of infancy and early childhood is a world existing exclusively for the needs and desires of the self. To become truly adult, then, is the spiritual process of escaping the limitations of that infantile world through "rebirth" into a vitalizing consciousness of the larger identity.

Surely it is a matter of profound significance that the idea here considered has become more and more conspicuous in our literature of recent years—particularly since 1929. It is not uncommon in works on scientific theory; and it is central in two of the most vital novels of recent years—"The Magnificent Obsession" and "The Last Puritan." This is in keeping with a main trend in world thought on the higher, prophetic levels—away from the materialistic and individualistic conceptions, which, in the ultimate view, are only varying aspects of a single attitude.

There is so much light in Dr. Link's very practical discussion, that one hesitates to question what certainly appears to be a serious philosophical inconsistency in his remarks regarding social organization.

J. G. N.

Makes History Live

PATRIOTIC LADY. By Marjorie Bowen. (D. Appleton-Century Co., New York.)

THIS chronicle of a courtesan of the eighteenth century is depicted through a deft delineation of the career of Emma Hart, a country girl, known to posterity as Lady Hamilton, wife of Sir William Hamilton, one time minister to the Court of Naples.

But the story is not only the narrative of a country girl who made good by being bad—even to immortalization on a Romney canvas—but it is set against an historical background which reproduces with animated fidelity the manners and modes of the times.

The book does not fall into the category of literature made realistic for the sake of debunking. Instead, it deals in terms of simple appraisal, attempts a faithful depiction of life as it was lived, without fear or favor.

Lord Horatio Nelson, for instance, the victor of Trafalgar, is described as a man with an overweening ambition. Loath to accord credit to subordinates, he is portrayed as a physical weakling without magnanimity.

* * *

Happily free from pedantic platitudes, the authoress presents spicy details of a dissolute court, compares the gayety of the southern court with the frigid atmosphere of austere conventionality encompassing the English court of Queen Charlotte.

In making history live again—an accomplishment in itself—episodes are recounted in swift-moving, virile fashion. Scant sympathy is wasted on Lady Hamilton, not because of her morals or rather lack of them, but because she repudiates the heritage of her lowly origin by contributing her influence towards the destruction of the Neapolitan patriots who cherished a premature dream of a republic. As for Lord Hamilton, he is characterized as a senile dilettante, unskilled in diplomacy, actuated primarily by the buxom person of the —Patriotic Lady.

S. R. McC.

Contributors

E. Roy Alexander, C. Edmonds Allen, F. A. Behymer, Marie Bliss, Frances Dawson, Irving Dilliard, Ferd Gottlieb, Viola Davies Graves, H. T. Meek, S. R. McCulloch, Ralph E. Mooney, Max Putzel.

Mass Self-Pity

THE ETERNAL ROAD. A Drama in Four Parts. By Franz Werfel. English Version by Ludwig Lewisohn. (The Viking Press, New York.)

LIKE its predecessor, the historical novel, "The Forty Days of Musa Dagh," this play is in effect a dissertation on race persecution, obviously motivated by sympathy for victims of German anti-Semitism. It is unrestrained mass self-pity, sublimated, if at all, only by a notion that divinely imposed agony is virtuous and noble in itself. Those who question this will get no quarter from Mr. Werfel. His self-righteous pessimism is thrust forward with messianic assurance.

* * *

Structurally, "The Eternal Road" is rather spectacle than literary drama, though its prose is interspersed with verse. The playwright has sought by double action to convey an eternity of persecution. The two plots (if they are plots) proceed on parallel lines—first, the experience of a Jewish congregation on the night of a pogrom; second, a succession of Biblical episodes with the same theme. A note of maudlin misery precedes the action and persists monotonously to the end. Any possibility of triumph is eliminated. The argument is a racial persecution complex.

* * *

Technically, Werfel's determination to cram several historic cycles into a play and Lewisohn's choice of a linguistic pastiche that travesties the noble prose-poetry of the King James version discount a claim to artistic merit. One contrasts this treatment with the Murray translations of Greek tragedy and realizes that subject matter, pregnant with tragic implications, has been mishandled by an author and translator who let their surging emotions run away with them.

M. P.

HISTORICAL SURVEY OF GERMAN LITERATURE. By Sol Liptzin. (Prentice-Hall, Inc., New York.)

ALTHOUGH tracing the development of German literature from the beginning, the author is chiefly concerned with those works which are "actually read in the English-speaking world," and most of the book, therefore, is given over to authors from Goethe to the present day.

Sees Design In Human Story

THE BATTLEGROUND—Syria and Palestine; by Hilaire Belloc. (J. B. Lippincott Co., Philadelphia.)

THE foundation for "The Battleground" is laid in a characteristically sardonic preface of less than 200 words.

"This book needs a brief apology," says Belloc. "The writer has not only taken for granted that there is a God, but also design in the universe and in the story of Mankind. He has affirmed a special design in the story of Syria and particularly of Israel, reaching a climax at the Crucifixion. He even seems to imply the Divinity of his Savior."

No emotionally absorbing story of the clash of great personalities is that which follows, but rather a careful—and sometimes slightly dull—account of the history of Syria and Palestine and of the influences—providential or fortuitous—that set the stage for the birth and death of Christ and the spread of Christianity through the world.

* * *

It is back to the dawn of the country's recorded history that the author turns, beginning his narration in the age of Abraham, with a close study of the influences of mountain, desert and sea on its first inhabitants. From that point on, the story is of continuous wars, through which the little group of descendants of Abraham preserved their racial and religious entity, their devotion to their one God. Oppressed by Egypt, carried into captivity in Babylon, returned by the conquering Persians, overcome by the Greeks and refined by their western culture, they remained a stout-hearted unit, producing towering figures from Abraham, through Judas Maccabeus, down to Christ.

* * *

After the account of the Crucifixion the story turns to the spread of Christianity and its final approval by Constantine. The rise of Mohammedanism is traced, and for its phenomenal spread the author is baffled for explanation, since he finds no good in the creed. The book ends with a brief account of the Crusades and of the failure of the Christian countries to wrest the Holy Land from the Moslem.

All in all, "The Battleground" is history in the long view, an unusually capable though somewhat academic attempt to establish the existence of a scheme of events working as though providentially directed to a specific end.

E. R. A.

Dogs—and Men

THE MIND OF THE DOG. By F. J. J. Buytendijk. (Houghton Mifflin Co., Boston.)

ANY dog-lover who has wondered at times just what goes on in the conscicusness of his most worshipful friend should find this book enthralling. Not that it may be assumed to give a final answer. The author himself, a distinguished scientist and professor of physiology at the University of Groningen, would be the first to insist that if "final" answers be humanly possible, the mode of inquiry called scientific will hardly yield them.

After discussing the instincts of the dog and offering tentative explanations thereof, the matter of sense perception is considered, many ingenious experiments are described and their results set forth.

* * *

But it is the author's remarks, after his strictly scientific discussion is ended, that give the book its really vital significance. Therein he reaches a conclusion not formerly to be admitted by the scientist as pertinent to the search for truth and understanding.

The author is aware that no amount of factual data, however scientifically arrived at, can give a complete picture of the living truth. Always what most matters will be lacking — the spirit of the undivided whole. And all the facts that men may ever learn about a dog's behavior, and the way his instincts and his senses work, must fail to yield the essential dogness of the dog his master knows and loves.

* * *

"What can experiment and observation furnish?" asks this physiologist. "They may reveal phenomena," he answers, "discover and arrange rules and laws. But from each fact, from every experiment, a way leads to the depths of life itself. Science does not take that path. . . . But in the purity of its own experience, the spirit knows that love alone makes one clear-sighted. . . . Science itself must recognize this respectfully, if she would be true to her devotion to clarity and insight, and go forward, step by step, in her difficult task, holding fast a firm belief in the unity of life."

And so, after all, the book is not exclusively about Rover! J. G. N.

THE CATALYST CLUB. By George Dyer. (Charles Scribner's Sons.)

IT IS a convention among book reviewers, as unequivocal as an opening two-bid at bridge, not to give the reader any real inside on mystery stories. Union rules permit only a titillating hint, an expository sentence or two. In the reverse then: This is a tale of the strange murder of the high-flying and naughty Brenda Challis, found on the lawn in her bathing suit near the swimming pool, oddly mutilated. It is a fish story. Conan Doyle probably would have disposed of the case in 15 or 20 pages. George Dyer takes 288, actual count. It'll do, it'll do.

H. T. M.

One Who Truly Lived

SOUTH RIDING. By Winifred Holtby. (The Macmillan Co., New York.)

SIGNIFICANT writing is a product of fusion of author and material. It can hardly be disputed now, after "South Riding," that Winifred Holtby and her native Yorkshire were curiously and inseparably one. Hence significance and even greatness for "South Riding." Her theme is humanity, society, the cross-weave of individual antics, passions and emotions, and, though the setting is rural England, the values carry over to anywhere. Here is sound and sympathetic work.

It is shocking to think the author barely lived to finish it. She died last year at the age of 37. But most of her must be here, and that is consoling.

Miss Holtby, in a dedication to her mother, states her basic idea. Local government is a bulwark to throw between ourselves and powers that are beyond us; its function making a focus of all the conflicting elements of the community. The development of the idea concerns people rather than government or politics. Excerpts from minutes of the County Council provide the sub-titles; from these she proceeds in specific, anecdotal style to trace their causes and effects in human lives.

* * *

Across the pages move Carne, gentleman farmer of a passing day; Snaith, a conniver, a business man of the day that is; the honest, wholesome Alderman Mrs. Beddows; rate-payers and dole-collectors; a town school mistress, her subordinate teachers and their charges; Madame Hubbard, the dancing teacher, and her girls; Huggins, the beerily amorous preacher; Sawdon, the tavern-keeper, and his invalid wife; riffraff and the elect — the world in small.

Progress, that is, civic promotion and land speculation, supply a kind of plot. Of course Carne loses out—500 years on the land, but he loves the land and his life, too. Of his speaking through Mrs. Beddows and the school mistress, both of whom loved him, Miss Holtby says:

"He was courageous and kind and honest. . . . He let a woman destroy his whole life, yet he never blamed her. . . . He never ran away from a failure; he never whined, never deceived himself, never blamed other people when things went wrong. In the end it's not politics nor opinions those fundamental things that count—the things of the spirit." (To Mrs. Beddows.)

"In the end? In what end? I no end I've ever heard of." (To school mistress.)

"Perhaps not. Perhaps in an age too far away for us to dream of. So you see" . . .

* * *

In another place Miss Holtby gives another bit of her philosophy. Mrs. Beddows again speaking to the school mistress:

"You hadn't much use for the defeated, had you? Not much patience with failure. Well, now you know what it is to be defeated. Now you know what it is to be ashamed. . . . And did you expect to get through life with no word spoken you couldn't take back, with failure you couldn't turn to? umph? Oh, my dear—you have begun to live yet."

Winifred Holtby lived.

H. T. M.

Bewildered Youth

THE LOST GENERATION. By Maxine Davis. (The Macmillan Co., New York.)

SEEKING to learn the effects of the depression on the youth of our land, the author, an experienced newspaper woman, set out in a second-hand flivver to talk to the boys and girls themselves, and to those who come into most intimate contact with their problems.

She regarded herself as a reporter on assignment, but she has proved to be a great deal more than that. Gathering bits of the experiences of youth, at filling stations, on campuses, at home and in the five-and-ten, in language piquant, profane or serious, she has set down her findings in vigorous and colorful fashion.

* * *

For all its sombreness, the book is not without a note of hopefulness. It is as though a whole section of our social fabric had been blown into the air by the explosions of the past few years, and had come down in a new pattern. Miss Davis found an army of youth, caught between the years when the policy of business was to rehire old employes, and the period in which the practice has changed to that of taking on the freshest crop of youngsters out of school. These in-betweens are a bewildered group, drifting into apathy. They have debunked the "honesty, industry and integrity" formula for success; they do not seem to be very closely attached to the church; their drinking is sometimes appalling; movies are their dope; they are forming their own concepts of marital relations. But they cling with pathetic gallantry to their forlorn hope. Here and there they are helping themselves with brilliant ingenuity.

* * *

Some communities are doing a definitely practical job in assisting these youngsters to find themselves. Two agencies that win special praise are the Y. W. C. A. and the CCC camps. The latter, the author believes, probably should be made a permanent part of our educational system, which needs a good deal of remodeling to tie it to present day life. Of overwhelming importance is the necessity for people everywhere to band themselves together in a determined effort to bring the youth and the job together where any jobs are available, and thus endeavor to save our weary young people from becoming the prey of such Pied Pipers as have arisen in other lands.

M. B.

How Hate Fails

STORM TOSSED. By Daniel S. Lord, S. J. (The Queen's Work, St. Louis.)

IN a storm-tossed world, as Father Lord views it, there is a clear call for somebody to do something. The Communists are trying to do something and the Catholics are trying to do something. The trouble with the Communists is that they do not have the truth that they need, and the trouble with the Catholics is that they do not have the zeal that they need. Perhaps if the Catholics had more zeal they could carry more truth to the Communists and to all who share their zeal but also share their lack of truth. Regardless of whether the Communists, in their zeal, will welcome truth, there is need, as Father Lord sees it, that those who have the truth may be spurred to such zeal that social and industrial reforms may be accomplished through peaceful evolution. To such a purpose are directed the efforts of the Social Action group of Catholics and to such a consummation is "Storm Tossed" dedicated, in the form of a play as produced recently at St. Louis University, and in its present novel form.

* * *

Hate, in the belief of the earnest author, will not do what needs to be done; and he proves it with his vivid story. Love, he says, will do it if it gets a chance, but it does not get much of a chance in life or in the pages of this book. Hate, in the story, has its day, with Capitalism and Communism battling to the hurt of each. Con Fey, capitalist, and his striking workmen, dominated by Communists, come out of the battle hating each other more than ever. Love, looking on and trying to do something about it, suffers most. The tempest is not stilled, but there is, at the story's end, a prayer and a new-born purpose that love may have its day and uproot the causes of hate that frustrate love in a storm-tossed world.

F. A. B.

Continental TNT

THE DANGEROUS YEAR. By Raymond Leslie Buell. (Foreign Policy Association, New York.)

THE "dangerous year" in world affairs, in Mr. Buell's view, was 1935. Issues were raised in that year that perilously impaired international stability, and many of them have carried over to make 1936 a super-dangerous year.

It may well be that 1935 will, in the date used by historians of the future as that in which the world crisis entered its acute stage. For in 1935 Hitler threw off the fetters of Versailles Treaty's shackles and announced the rearmament of Germany. Italy entered upon active aggression against Ethiopia. Japan terminated the Washington Treaties and launched fresh attacks upon China.

* * *

The little book is based upon observations of Mr. Buell, who was president of the Foreign Policy Association, in Europe from August through November of last year. He found the German threat dominating all other problems, and says of it: "A coalition of the 25 other European states would make German victory (in war) impossible. In the absence of such a coalition, Germany stands a good chance of success."

The issue he sees as a struggle between the old power politics of collective security, as represented by the League of Nations. He finds that dictatorships aligned against democracies, and sees the latter as "confused, uncertain, pacifist." So was the situation in the "dangerous year." Solution is no nearer in 1936; as the daily headlines show, it is more remote.

F. G.

REVIVAL IS COMING. By Roger W. Babson. (Fleming H. Revell Co., New York.)

MR. BABSON labors the thesis that "spiritual awakenings" have always ended our panics and that nothing else "will check the present decline of America's standard of living"—the latter impending "altogether upon the conscires of consumers for worth-while things." He argues that "unemployment will continue until a spiritual awakening comes." Religious revivals have pulled us out of all other depressions, he asserts, and religious revival, just around the corner, will pull us out of this one. It seems almost as though something may have been overlooked.

J. G. N.

Beginning Wednesday, April 1st, and continuing through the month, the entire retail stock of C. Witter, Bookseller since 1850, 708 Pine Street, will be sold at exceptionally low prices.

TREASURE EXPRESS. By Neill C. Wilson. (The Macmillan Co., New York.)

THIS history of Wells-Fargo, the express and banking agent of the West of the stage coach and El Dorado, is punctuated with brief accounts of famous express and mail robberies and yarns of the Concord coach. The treasure expresses started in California to carry the gold of the Forty Niners to New York and bring back mail. The author traces the rivalry between Adams & Co. and Wells-Fargo, with the clipper ship races around Cape Horn, their couriers traveling the paddle-wheel river boats inland and their horse races over the trails. Adams went under in a run in 1855.

From that time to the end of the century Wells-Fargo dominated the field. If competitors were not beaten as they were absorbed. Starting in San Francisco, the service spread over the Mother Lode of California and followed to the Comstock Lode of Virginia City and on to Deadwood and Tombstone.

In 1858 Wells-Fargo opened the Overland Mail, first transcontinental stage line, which traveled from St. Louis to San Francisco in 24 days, five miles an hour, and cost $200 a passenger. The Overland Mail closed its last way station after three years and gave way to the Pony Express, which furnished San Francisco with news that was just nine days old." The Pony Express, charging $5 for a half ounce of mail, lasted 18 months. It was followed by the Central Overland Stage and finally by the railroad in 1868. Through each step Wells-Fargo and its couriers dominated the express.

Most of the stories are twice told tales, but "Treasure Express" is a good catalogue of famous robberies and a good introduction to the days when the West was really wild.

C. E. A.

THE BARONESS. By Ernst Wiechert. (W. W. Norton & Co., Inc., New York.)

THOSE who care for stories that depend for holding power less on plot than on a cumulative mood, more on subtle intimation than on statement, should find this strikingly original novel to their liking.

After nineteen soul-destroying years in an African penal colony, Michael, a German soldier, who had been reported among the dead, wanders back to the home of his youth on the estate of a widowed Baroness, where his aged peasant father, broken by the loss of his sons in the Great War and living in a fantastic world of his own creation, receives him serenely as a ghost. . . . All the others had come back, and why not Michael? They had often sat there on the bench beside the stove a little while and then left quickly, but never through the door as Michael did, and never did they stay so long. If Michael said that he was still among the living, did not all the others say as much? And Michael, humoring the old man in his comforting delusion, plays the ghost. Indeed he seems to himself a nearer neighbor to the dead than to the living. He becomes the gamekeeper of the Baroness, whom much sorrow has made wise; and it is the developing relationship between aristocrat and peasant that makes the tale.

"The Baroness" is said to have been the most successful novel of the past year in Germany.

J. G. N.

WORLD WITHOUT FAITH. By John Beevers. (Harper & Bros., New York.)

BY way of building the background for a statement of his "personal philosophy," John Beevers, sometime literary editor of the London Time and Tide, here discusses with unquestionable brilliance current ideas in literature, art and politics. It is said that he wrote the book at the age of 23, a statement scarcely to be questioned in view of his "philosophy," expressed as follows: "I ask for a world without faith—where men and women live full and free private lives uncramped by the pressure of any belief in anything outside themselves as human beings!" But solipsism—and what else is indicated?—may hardly be called philosophy, which is "a way of seeing things whole." The book has been enthusiastically praised in England. It is of some importance for the reason that it clearly expresses the anarchic cultural mood of the day. Even so, it would be far more impressive if the author were aware that, by implication, he both defends and attacks his own view.

J. G. N.

VOYAGE TO GALAPAGOS. By William Albert Robinson. (Harcourt, Brace & Co., New York.)

THE author of "10,000 Leagues Over the Sea," makes another voyage through the West Indies, along the coast of South America to the Lobo Islands, and then back to the Galapagos, and presents a retouched log of his voyage, which ended with the "mercy flight" of the United States Navy when he was stricken with appendicitis literally 1000 miles from anywhere.

* * *

The Sylaap, a 32-foot ketch, set sail from Staten Island with a crew of three, the author, his wife and his cousin. It dodged hurricanes, was fought over by various port authorities, was dropped in the middle by a Central American river in flood, stalled its motor when headed most in the Humboldt current and finally was abandoned in the Galapagos when its master was carried away on a destroyer. No albatross was killed, but the luck of the Ancient Mariner followed the adventurers.

The incoherent news stories about the Empress of the Galapagos and the "mercy flight" are explained in detail and can now be filed in the morgue.

The book is a tale of superarranged adventure told simply with dramatic suspense. The illustrations and maps are good.

C. E. A.

"Hit and Miss" Presidential Lottery

Continued From Page One.

was in the chair, refused to recognize him when he tried to stop the presidential lightning at the Chicago convention of 1870. Garfield was nominally for John Sherman of Ohio and had been the Lieutenant in the House of Blaine.

"Blaine was the leader of the 'half-breeds' and Roscoe Conklin was leader of the 'stalwarts,' who thought there was another presidential victory in Grant. Throughout the balloting Garfield had received one vote, but on the thirty-fourth ballot Wisconsin broke for him, presumably because the convention was tired of Conklin's strutting. Garfield rose to make a point of order but Hoar refused to recognize him, believing he had risen to withdraw his name. Two ballots later he was nominated by a combination of Sherman and Blaine delegates.

"This same convention named the next President when it selected Chester A. Arthur as vice-president. Arthur had been a Republican boss of New York City and had been collector of the port until ousted by Hayes, who could not stand for his spoilsman tactics. The convention leaders sent a note to Conklin that the vice-presidential nomination was his if he wanted it, but Conklin, in disgust, showed it to several of his colleagues, among them Arthur.

"Arthur said that he would like to have the honor, as a vindication of his actions while collector. Conklin agreed, and Arthur was nominated. At Garfield's assassination he became President. Thus accidents and inside maneuvers determine the choice of President."

Buffalo's "Veto Mayor."

O'Brien is an authority on the life of Cleveland, and although he was closely associated with him, admits that accidents helped him on his way to the White House in 1884.

"At 45," says O'Brien, "Cleveland was not well known even in his own town of Buffalo. Three years later he was in the White House.

"I cannot vouch for the truth of this story, which was written by a well-known political writer of that day, but some of the circumstances certainly existed:

"There was a factional row in the Republican ranks in Buffalo and one group of leaders approached the Democratic leaders with the proposition that if the Democrats would list six possible Democratic candidates for Mayor, they would select one and support him in the election.

"The story goes on that the Democratic leaders had no trouble in finding five candidates but were stumped on the sixth, when someone mentioned Cleveland, who had been sheriff of Erie County. Cleveland's name was added, and when the Republicans made their selection, they had objections to all except him. With the combined support of the Democrats and dissatisfied Republicans he was elected Mayor of Buffalo.

"In this position he earned the name of the 'Veto Mayor,' which lead to his election to the Governorship. As Governor, Tammany Hall lined up against him, which gave rise to the famous declaration that aided in his nomination for the Presidency—'We love him for the enemies he has made'."

Out and In Again.

Cleveland, however, was not a politician, and he helped defeat himself when he sent to Congress his famous tariff message, beginning: "It is a condition which confronts us, not a theory." The protected industries turned against him and selected their own "safe" candidate, Benjamin Harrison, grandson of former President William Henry Harrison.

The Eastern Republicans had wanted to nominate Blaine but the "Plumed Knight" had had his fill of presidential politics. He cabled from Scotland, "Take Harrison," and his advice was followed.

Money, not chance or the people's will, decided the election. Senator Matt Quay sent word from Republican headquarters to "fry the fat out of the protected industries."

Harrison was an unattractive candidate, and even Gen. Lew Wallace, his campaign biographer and author of "Ben-Hur," could not make him a romantic figure. The tariff barons, however, elected him. Four years later, the consumers, bitter at the high prices caused by the McKinley tariff, re-elected Cleveland.

McKinley Well Qualified.

O'Brien believes that McKinley was one of the best qualified Presidents although he was defeated for Congress in 1890 and was actually picked by Mark Hanna as a "safe" candidate. The alarm at Bryan's free silver platform did much to put McKinley in the White House.

At the 1900 convention, at which McKinley was nominated for re-election, another political accident occurred. Theodore Roosevelt as Governor of New York had aroused the bitter antagonism of "Boss" Platt; as Assistant Secretary of the Navy he had been in disfavor with McKinley. Platt insisted that Roosevelt should be "shelved" in the vice-presidency. Roosevelt's own choice was a second term as Governor. Platt won, and on McKinley's assassination, T. R., popular with the masses and unpopular with the industrial and political leaders, became President.

"T. R.," O'Brien says, "was never in high favor in Washington, either as Commissioner of Civil Service or Assistant Secretary of the Navy But he was marked at an early age for a popular reputation. When 1 was a student at Harvard, he came to make an address, and although then in his early thirties, if that old, he had already made a name for himself."

Roosevelt's popularity with the people was so strong that he was able to name his successor, Taft. He told the Republican leaders, "If you don't take Taft, you'll have to take me." The people had little choice in 1908 and Taft was elected. It was a different story in 1912, when the candidates were Taft, Wilson and Roosevelt.

Wilson's Election.

Wilson had been selected Governor of New Jersey by a group of Democratic bosses who thought he would "play ball" with them. They had not taken the trouble to read his books to learn his political philosophy. He was his own Governor, and as it later turned out, his own President. But what put him in the White House, after winning the Democratic nomination over Speaker Champ Clark of Missouri, was the Taft-Roosevelt feud in the Republican party.

O'Brien, as an authority on New England, has a wealth of anecdotes about Calvin Coolidge, who was selected as a Republican running mate for Harding in 1920. Harding, as is well known, was selected by a group of Republican leaders at 2 a. m. in a room at the Blackstone Hotel in Chicago, after the late Boies Penrose of Pennsylvania by long distance telephone had given his approval. The details of this selection were printed by the Post-Dispatch in 1928 in an article based on a letter to Harding by the late John T. King, a Republican national committeeman for Connecticut.

Chance played a great part in the selection of a running mate for Harding. Three men, the late Gen. Wood, Senator Hiram Johnson of California and Senator Irving I. Lenroot of Wisconsin, refused the honor as beneath their dignity. The convention was tired out by the wrangling between Lowden, Johnson and Wood for the Presidency, and rushed through the nomination of Coolidge for Vice-President. Coolidge had had his lucky break in the Boston police strike, and the reputation he got from it, deservedly or not, was responsible for his nomination. At that time he was not known outside of Massachusetts either for dry humor or economy.

"When Calvin Coolidge was in the Massachusetts State Senate," O'Brien says, "a Vermont life insurance company issued a pamphlet listing 1000 famous sons of Vermont. Although that list contained the names of many locally known Vermont merchants, it did not include the name of Coolidge. His early life did not indicate that he had much of a future. He was one of the most fortunate Presidents. Have you ever stopped to think what Herbert Hoover's reputation would be today, if he had been elected President in 1920 instead of Harding?"

O'Brien agrees with former Senator Harry B. Hawes of Missouri that Hoover was extremely fortunate in being in London at the outbreak of the World War. It was then that Hoover got his first reputation as the man able to handle an emergency, although Hawes who was in London at the same time, insists that other Americans did as much to repatriate the stranded travelers as Hoover. The other Americans, according to Hawes, had to return home. One of Hoover's homes was in London, and he remained in charge of the work and was mentioned frequently in the news cables. After that he was put in charge of Belgian relief work and later became American Food Administrator.

In the commission for the relief of Belgium, several of Hoover's young lieutenants advocated Hoover for President, but the movement did not get under way until he was Food Administrator. There can be little doubt that he was working for the Presidency when he was in the Harding and Coolidge cabinets.

Franklin Roosevelt.

O'Brien tells what may be an apocryphal story to show that Franklin D. Roosevelt, like Hoover, for years aimed at the White House. This story is to the effect that shortly after Franklin D. and Eleanor Roosevelt were married they came to visit Mrs. Roosevelt's uncle at the White House, President Theodore Roosevelt. The then President was busily engaged and he detailed one of the aids to show his young relatives about Washington. To make conversation, the aid asked, "Mr. Roosevelt, what future have you mapped out for yourself?"

To this query, the reply was, "I think I should like to have a career of public service, like Eleanor's uncle Theodore in the White House." The aid, from whom O'Brien got the story, thought the young man naive and "soft."

Whether the story is true or untrue, later events bore out the theme. Franklin Roosevelt served at Albany, was Assistant Secretary of the Navy, and was a candidate for the vice-presidency in 1920. Luck, chance, fate or what you will, entered his life in 1928, however, when Alfred E. Smith insisted over the long distance phone that he would have a better chance for the Presidency if Franklin D. Roosevelt ran for Governor of New York. Roosevelt reluctantly accepted the invitation and carried New York, while Smith failed. Probably from then on, and certainly after his re-election in 1930, he was an active candidate for the Presidency.

Charles Hay on Landon.

What about the future Presidents? It is too early to predict what will happen at the Republican convention, but Charles M. Hay of St. Louis, now a special Assistant Attorney-General in Washington, is trying to make out that Landon is an accident. To be sure, he was elected Governor of Kansas in 1930 over Woodring because Dr. Brinkley of goat gland fame was the third candidate, but Hay insists that the Kansas Coolidge would be unknown had it not been for the New Deal.

Speaking at Akron this week, the former St. Louis City Counselor, facetiously declared that Landon's candidacy was unconstitutional.

"My reasoning is this," Hay said. "Like father, like son. Landon's candidacy is the creation of the New Deal. The operation of that act (the Agricultural Adjustment Act) in Kansas enabled Kansas farmers to pay their taxes. The payment of taxes enabled Landon to balance the budget and thereafter become a presidential possibility. The AAA has been declared unconstitutional — ergo, Landon's candidacy is unconstitutional."

Getting away from Hay's frivolous constitutional reasoning, the curious voter might wonder if Landon would have been heard from if the New Deal had not put one or two hundred millions of dollars into Kansas.

Who O'Brien Is

ROBERT LINCOLN O'BRIEN, chairman of the Federal Tariff Commission, has made a life-long study of two subjects—government and journalism. A year after his graduation from Harvard in 1891, he became personal secretary to Grover Cleveland, then Democratic nominee for the Presidency. He continued with President Cleveland in this capacity until 1895, when he became Washington correspondent of the Boston Transcript, a position he held until 1906. He left Washington to become editor of the Transcript, and four years later he was selected president of the company publishing the Morning Boston Herald and the Evening Boston Traveler. For 18 years he was editor of the Herald.

President Hoover named him chairman of the Federal Tariff Commission in 1931, and this honor was continued by President Roosevelt last year. His appointment to the commission will expire in June.

Movie Time Table

FOX—"Sutter's Gold," with Edward Arnold and Binnie Barnes, at 12, 3:10, 6:25 and 9:35; "The House of a Thousand Candles," at 1:55, 5:10 and 8:20.

GRAND OPERA HOUSE—"The Morals of Marcus, with Lupe Velez and Ian Hunter, at 11:30, 2:26, 5:22, 7:54 and 10:26; vaudeville at 1:12, 4:08, 6:40 and 9:12.

LOEW'S—"Little Lord Fauntleroy," with Freddie Bartholomew and Dolores Costello Barrymore, at 12:55, 3:08, 5:21, 7:34 and 9:47.

ORPHEUM — Marlene Dietrich and Gary Cooper in "Desire," at 1:10, 3:20, 5:30, 7:40 and 9:50.

SHUBERT — Boris Karloff in "The Walking Dead," at 2:25, 4:56, 7:27 and 9:58; "Silly Billies," at 1:16, 3:47, 6:18 and 8:49.

★★ Virginia Ascher's BALLET OF 12 BEAUTIFUL GIRLS



Look for opportunities to save money in the For Sale Columns in the Post-Dispatch Want Columns in daily and Sunday.

DEAN SCHWITALLA TO TALK AT NEGRO HEALTH MEETING

Institute for Nurses and Social Workers Also Part of Program for Week.

Negro Health Week in St. Louis will be marked by a mass meeting at the Phyllis Wheatley Branch of the Y. W. C. A. at 8 p. m. Friday, at which the Rev. Alphonse M. Schwitalla, dean of the School of Medicine at St. Louis University, will be the principal speaker. John T. Clark, director of the Urban League of St. Louis and chairman of the week's program of activities, said efforts would be made to set forth facts of interest to the community at large, showing Negro health conditions.

An institute for nurses and social workers will be held at the Y. W. C. A. branch at 8 p. m. Wednesday under direction of Miss Mabel Northcross of City Hospital No. 2. Speakers will include Dr. Harriet S. Cory, Miss Edith M. Baker and James A. Scott. Clinics will be held from 1 to 3 p. m. Tuesday, Wednesday and Thursday at St. Mary's and People's Hospitals. Health examinations will be available to applicants. A posture contest for girls will be held each day from 4 to 6 p. m. until Thursday. Prize winners and also the winners in a baby contest will be announced at the mass meeting.

C. L. DEL COMMUNE FUNERAL

To Be Held at St. Pius' Catholic Church at 9 A. M. Tomorrow.

Funeral services for Charles L. Del Commune, senior district engineer in the War Department in charge of river construction work in this area, who died yesterday of a complication of diseases at his home, 3730 Utah place, will be held at 9 a. m. tomorrow at St. Pius' Catholic Church, Grand boulevard and Utah place. Mr. Del Commune, 60 years old, was a member of the War Department engineering staff for 44 years. Surviving are his wife, two daughters and a son.

PHOTOPLAY THEATRES

THE PICTURE ALL ST. LOUIS HAS TAKEN TO ITS HEART!



NOW!

LITTLE LORD FAUNTLEROY

Starring FREDDIE BARTHOLOMEW Dolores COSTELLO BARRYMORE with C. AUBREY SMITH • GUY KIBBEE MICKEY ROONEY • HENRY STEPHENSON

LOEW'S 25¢ to 2 P.M.

"Loew's Have The Pictures"

NOW 25¢ till 2 ORPHEUM

MARLENE DIETRICH Gary Cooper in Paramount's "DESIRE"

— PLUS — MAJ. BOWES' AMATEURS

NOW 25¢ till 2 SHUBERT

Boris Karloff RICARDO CORTEZ in Warner Bros.' 'THE WALKING DEAD'

— Plus — WHEELER & WOOLSEY in "SILLY BILLIES"

25¢ Till 2 P. M. FOX 35¢ Till 6 P. M.

'SUTTER'S GOLD'

EDWARD ARNOLD BINNIE BARNES LEE TRACY

PLUS 2ND FEATURE 'The House of a Thousand Candles'

25c to 7:30 MISSOURI 40c After

JAMES DUNN-SALLY EILERS in "Don't Get Personal"

Also ARLINE JUDGE in "Here Comes Trouble"

Ansell Bros. Theatres

OPEN 11 A.M. 20¢ to 2 25¢ AFTER EMPRESS OLIVE at GRAND

★ JEAN HARLOW 'RIFF RAFF'

SPENCER TRACY-UNA MERKEL

GEO. HOUSTON-JOSEPHINE HUTCHINSON

'The Melody Lingers On'

RITZ MAX E. STRAUS Doors Open 12:30 25c Till 2 P. M.

Jeanette MacDonald - Nelson Eddy

'ROSE MARIE'

EDWARD EVERETT HORTON 'YOUR UNCLE DUDLEY'

VARSITY 6600 DELMAR Open 12:30 25c Till 2

★ JEAN HARLOW 'RIFF RAFF'

SPENCER TRACY-UNA MERKEL

GEO. HOUSTON-JOSEPHINE HUTCHINSON 'The Melody Lingers On'

Amateur Nite Every Tuesday GRAND OPERA HOUSE MARKET at 6th St. The Family Theatre Featuring on the Stage Continuous 11:30 to 11

VAUDEVILLE —AND ON THE SCREEN— Lupe Velez in Morals of Marcus At You Like It!

Balcony All Day 15c Lower Fl. 1 Till 1, 20c & Mez. 6 Till 6, 25c Top Evening — 35c

25c Till 2:00 UPTOWN 4900 DELMAR Doors Open 12:30

JEANETTE MacDONALD ★ NELSON EDDY

in 'ROSE MARIE'

PLUS 2ND HIT

EDW. EVERETT HORTON 'Your Uncle Dudley'

AVALON DOORS OPEN 12:30 SHOW STARTS 1PM

JEAN HARLOW SPENCER TRACY 'RIFF RAFF'

Plus 2nd Big Hit

Josephine Hutchinson—Geo. Houston 'The Melody Lingers On'

BE Sure to Read the Want Ads in Today's Post-Dispatch

FOR BETTER SHOWS St. Louis Amusement Co. "AND AFFILIATES" IN YOUR NEIGHBORHOOD

CAPITOL 5th & Chestnut 20c to 2 — HAROLD LLOYD in 'THE MILKY WAY' WALLACE FORD in "ANOTHER FACE" THRILLING STORY OF PLASTIC SURGERY IN CRIME! LATEST ISSUE OF 'MARCH OF TIME'

GRANADA 4533 Gravois 25c to 2 — LINDELL Grand & Hebert 25c to 2 — SHENANDOAH Grand & Shenandoah. 25c to 2 — HAROLD LLOYD in 'THE MILKY WAY' With Adolphe Menjou, Verree Teasdale, Lionel Stander, William Gargan and Helen Mack.

W. E. LYRIC Delmar & Euclid 25c to 2 Doors Open 12:30 — Ann Harding-Herbert Marshall "THE LADY CONSENTS" and LATEST ISSUE 'MARCH OF TIME'

MIKADO 25c to 2 P. M. 5955 Easton — UNION 20c Admission Union & Easton — HAROLD LLOYD, 'THE MILKY WAY' ANN HARDING-HERBERT MARSHALL, 'THE LADY CONSENTS' — JOE PENNER-JACK OAKIE, 'COLLEGIATE'

AUBERT 4949 Easton 20c to 2:30 — LAFAYETTE 1643 S. Jefferson — PAGEANT 5851 Delmar 20c to 2:30 — L. Howard-B. Davis in 'The Petrified Forest' Edward Everett Horton in 'HER MASTER'S VOICE' and SPECIAL SHORT SUBJECT REVUE!

CONGRESS 20c Admission 4023 Olive — Bette Davis-Franchot Tone in 'DANGEROUS' Jean Arthur-Herbert Marshall-Leo Carrillo, 'IF YOU COULD ONLY COOK'

KINGSLAND 20c to 2:30 6437 Gravois. Doors Open 1 P. M. — Irene Dunne-Robt. Taylor, 'Magnificent Obsession' J. Boles, Gladys Swarthout, 'Rose of the Rancho'

MAFFITT Vandeventer & St. Louis 20c to 2:30 — Boris Karloff-Bela Lugosi, 'INVISIBLE RAY' Ruth Chatterton, Otto Kruger, 'Lady of Secrets' Popeye Club (Matinee)

SHAW 3901 Shaw — ANN SOTHERN, LLOYD NOLAN, 'YOU MAY BE NEXT' JACK HOLT, ROBT. ARMSTRONG, 'DANGEROUS WATERS.' 'MARCH OF TIME'

FLORISSANT Grand & Florissant — GRAVOIS 2631 S. Jefferson — MANCHESTER 4247 Manchester — MAPLEWOOD 7170 Manchester. 20c to 2:30 — TIVOLI 6350 Delmar. 25c to 2:30 — BING CROSBY-ETHEL MERMAN-CHARLIE RUGGLES IN 'ANYTHING GOES' GENE RAYMOND in 'SEVEN KEYS TO BALDPATE'

Amusements

MUNICIPAL AUDITORIUM

Friday, April 3, 2:30 and Saturday, April 4, 8:30

VERDI "MANZONI" REQUIEM

ST. LOUIS SYMPHONY ORCHESTRA—86 Players

ST. LOUIS SYMPHONY CHORUS—200 Voices

VLADIMIR GOLSCHMANN, Conductor

Soloists:

JEANNETTE VREELAND, Soprano ROSE BAMPTON, Contralto

DAN GRIDLEY, Tenor KEITH FALKNER, Bass-Baritone

Popular Prices:

$2.50, $2, $1.50, $1.00, 75c, Mezzanine $3.00, Box Seats $3.50.

NOW selling at Symphony Box Office (Auditorium) and Aeolian Co., 1004 Olive St.

Coming

JUNIOR LEAGUE FOLLIES

Opera House—Municipal Auditorium

Friday and Saturday Nights

April 24th and 25th

Orchestra — — — — $2.00 Lower Balcony — — $1.00

Mezzanine — — — — $2.50 Upper Balcony — — — 50c

MAIL ORDERS NOW

Municipal Auditorium Tomorrow (Mon.) Eve.

BURTON HOLMES

THE MAGIC OF MEXICO

ALL IN COLOR AND MOTION

TICKETS: AEOLIAN CO., 1004 Olive St. Also at the Auditorium. Prices, 55c, 85c, $1.10, Tax Inc.

LAST WEEK OF MAIL ORDER SALE

SAINT LOUIS OPERA

Thu., Apr. 16, TRAVIATA: Chamlee, Mason, Morelli, DeLeporte, Papi. Sat. Eve., Apr. 18, OPERA BALL, 15 artists in concert reception, buffet supper, dancing. Mon. Eve., Apr. 20, LUCIA DI LAMMERMOOR: Pons, Bentonelli, Morelli, Papi. Wed. Eve., Apr. 22, GIOCONDA: Raisa, Chamlee, Morelli, DeLeporte, Papi.

TRAVIATA, GIOCONDA, in Opera House, $1 to $5. OPERA BALL in Opera House, $5 per person.

LUCIA DI LAMMERMOOR in Convention Hall, 50c to $3.

Mail orders and make checks payable to St. Louis Opera Company, 1231-33 Hotel Jefferson. GArfield 1557.

Ticket sale opens next week, Monday, April 6, at Auditorium Opera House and Aeolian Co., 1004 Olive St.

What a Sight! 600 THOROUGHBRED DOGS DOG SHOW

LAST DAY

Afternoon . Evening

See the trained dogs, the motion picture of the dog hunt . . aristocrats of the dog world. Special afternoon event; judging of children's handling class . . special evening event; judging of best dog in show. Last chance. Come today.

Admission, Adults 55c Children 25c

ARENA

AMELIA EARHART

AVIATION ADVENTURES

MUNICIPAL AUDITORIUM

FRIDAY EVE. APRIL 3rd, at 8:15

Tickets 25c-$1.00 Auditorium Box Office



TODAY! 2:30 & 8 P. M.

The 1936 Midwest Championship Band, Fiddlers, Yodelers Contest

"HILLBILLY JAMBOREE" With 160—RADIO STARS—160

COLISEUM

ADMISSION 30c and 40c

E. THOMPSON SETON

Illustrated Lecture

WILD ANIMALS

and Indian Folk Lore

Tues., Mar. 31, 8:15 P. M. $1

MUNICIPAL AUDITORIUM

Benefit Children's Home Society of Missouri

The renting of spare rooms brings an extra income in many homes. Post-Dispatch want ads reach persons who want to rent rooms.

TODAYS PHOTO PLAY INDEX

BRIDGE 4869 Nat'l Bridge. Jane Withers, 'This Is the Life.'	Will Rogers, 'In Old Kentucky.'	**McNAIR** 2100 Pestalozzi	J. Benny, U. Merkel, 'It's in the Air.' R. Hudson, C. Romero, 'Show Them No Mercy.' Band Oddity & Cartoon. 10c & 20c.
Cardinal 6900 Florissant	'Captain Blood,' Errol Flynn, 'Gallant Defender,' Peter B. Kyne. Cartoon.	**MELVIN** 2912 Chippewa	JOE PENNER, 'COLLEGIATE.' CLAIRE TREVOR, 'NAVY WIFE.'
COLUMBIA 5257 Southwest	JANE WITHERS PINKY TOMLIN, 'PADDY O'DAY'	**NEW WHITE WAY** 6th & Hickory	Claudette Colbert, 'Bride Comes Home.' Bill Boyd, 'Bar 20 Rides Again.'
Edward Everett Horton 'Her Master's Voice'		**PALM** 3010 N. Union	RONALD COLMAN in 'TALE OF TWO CITIES' JOE MORRISON IN 'IT'S A GREAT LIFE' MATINEE, 'LOST CITY' NO. 9.
Compton 3145 Park	Shirley Temple, 'Littlest Rebel.' Claire Trevor, 'NAVY WIFE.'	**Pauline** Lillian & Claxton	'MAGNIFICENT OBSESSION,' IRENE DUNNE, and ROBERT TAYLOR, 'ROSE OF THE RANCHO,' GLADYS SWARTHOUT, JOHN BOLES.
FAIRY 5640 Easton	Mat., 20c. J. Cagney, 'Ceiling Zero.' 'Man Who Broke the Bank at Monte Carlo.'	**Plymouth** 1175 Hamilton	JOE PENNER JACK OAKIE in "COLLEGIATE" WM. POWELL in "RENDEZVOUS"
Hollywood 6th & St. Charles	Claudette Colbert in 'The Bride Comes Home' and 'Atlantic Adventure.'	**Powhatan** 3111 Sutton	Doors Open 1 P. M. Show Starts 1:30 SHIRLEY TEMPLE, 'LITTLEST REBEL,' Frank Morgan, 'Perfect Gentleman.'
IRMA 6324 Bartmer	'Man Who Broke the Bank at Monte Carlo.' 'Freshman Love,' and Short Subjects.	**Princess** 2841 Pestalozzi	Dick Powell, Ann Dvorak, 'THANKS A MILLION.' 'Splendor,' Miriam Hopkins.
Ivanhoe 3239 Ivanhoe	10c and 20c. James Cagney, Pat O'Brien, 'Ceiling Zero.' Harry Carey, Hoot Gibson, 'Powdersmoke Range.' News. Amateurs.	**Red Wing** 4557 Virginia	Jack Benny, 'It's in the Air.' 'Coronado,' and Our Gang Comedy.
King Bee 1710 N. Jefferson	'Littlest Rebel' & 'Man Who Broke the Bank at Monte Carlo.'	**Richmond** Clayton & Big Bend	Wallace Beery, 'Ah, Wilderness.' 'Man Who Broke the Bank at Monte Carlo.'
Kirkwood Kirkwood, Mo.	'Ah, Wilderness,' Wallace Beery. 'I Dream Too Much,' Lily Pons. Popeye.	**RIVOLI** 6th Near Olive	Jane Withers in 'PADDY O'DAY.' Steffi Duna in 'I CONQUER THE SEA.'
LEMAY Only Cook.'	318 Lemay Ferry Road Jean Arthur, 'If You Could Jack Haley 'CORONADO.'	**ROBIN** 5479 Robin	James Cagney, Pat O'Brien in 'CEILING ZERO.' Patricia Ellis in 'FRESHMAN LOVE.'
Lexington 3408 N. Union	JAMES CAGNEY PAT O'BRIEN 'CEILING ZERO' FRANK McHUGH, PATRICIA ELLIS 'FRESHMAN LOVE'	**ROXY** 5500 Lansdowne	Claudette Colbert, 'Bride Comes Home.' Alice MacMahon, 'Kind Lady.'
Mickey Mouse and News. Matinee Only, Bob Steele in 'No Man's Range.'		**Shady Oak** Clayton	Shirley Temple, 'Littlest Rebel.' M. O'Sullivan, 'Bishop Misbehaves.'
Macklind 5416 Arsenal	Claudette Colbert, 'The Bride Comes Home,' and 'It's in the Air,' 10c & 20c.	**STUDIO** 6218 Nat. Bridge	James Cagney, 'CEILING ZERO.' Claudette Colbert, 'BRIDE COMES HOME'
Marquette 1806 Franklin	'Magnificent Obsession,' Robt. Taylor. 'Paddy O'Day,' Jane Withers.	**Temple** FERGUSON	Serial at 1:00, 4:15 & 7:40 'Widow From Monte Carlo,' 1:50, 5:05 & 8:30. 'Collegiate,' at 2:50, 6 & 9:20 P. M.
Cinderella Cherokee & Iowa	SHIRLEY TEMPLE, 'LITTLEST REBEL' PATRICIA ELLIS, 'FRESHMAN LOVE'	**Wellston** 6326 Easton	Ronald Colman, 'Tale of Two Cities.' Jane Withers in 'PADDY O'DAY.'
Michigan 7324 Michigan		**YALE** 3700 Minnesota	'Mutiny on the Bounty,' C. Gable, 'Billion Dollar Camera Thrills,' by Graham McNamee. Mat. Only Kites to Children.
MELBA Grand & Miami	JAMES CAGNEY PAT O'BRIEN 'CEILING ZERO' JOHN BOLES IN 'ROSE OF THE RANCHO'		
Virginia 5117 Virginia	James Cagney, Pat O'Brien, 'Ceiling Zero.' H. Twelvetrees, 'Spanish Cape Mystery.'		
Ashland 3520 Newstead	'TALE OF TWO CITIES,' Ronald Coleman. 'PADDY O'DAY,' Jane Withers.	**LEE** 4366 Lee	'AH, WILDERNESS' Wallace Beery, Eric Linden, 'NAVY WIFE.'
		QUEENS 4704 Maffitt	RALPH BELLAMY, CLAIR TREVOR. Also AUDIOSCOPIKS.
BADEN 8201 N. B'way	Robt. Taylor, 'Magnificent Obsession.' Jane Withers, 'PADDY O'DAY.'	**LOWELL** 5039 N. B'way	Wm. Powell, 'RENDEZVOUS' and 'SHOW THEM NO MERCY.' 10c and 20c.
BREMEN 20th & Bremen	SHIRLEY TEMPLE, JOHN BOLES, 'THE LITTLEST REBEL.' FRANK MORGAN, 'THE PERFECT GENTLEMAN.'	**O'FALLON** 4026 W. Florissant	JANE WITHERS, PINKY TOMLIN, 'PADDY O'DAY.' RONALD COLEMAN, 'A TALE OF TWO CITIES.' POPEYE.
Salisbury 2564 Salisbury			

HI-POINTE 1001 McCausland — CONTINUOUS TODAY FROM 1 P. M. — ANN HARDING HERB MARSHALL 'THE LADY CONSENTS' HAROLD LLOYD — 'THE MILKY WAY'

GEM THEATRE 8340 ST. CHARLES ROAD — Double Program, 1 to 11 P. M. Jack Benny, Una Merkel in 'It's in the Air,' and Frank Buck's 'Fang and Claw,' News. Mickey Mouse. Free Parking.

ST. LOUIS POST-DISPATCH

DRAMA-MUSIC-MOVIES

PAGE 8-I ST. LOUIS, SUNDAY MORNING, MARCH 29, 1936.

Stage Season Closes With 14 Weeks' Total

Winter of 1935-36 Best of Last Three; St. Louis Off the Track for Several Major Shows; Prospects for Next Fall.

WITH the final curtain last night on "Three Men On a Horse" at the American Theater, the St. Louis legitimate season of 1935-36 came to a close. Although not living up to its rosiest prospects, for spring especially, it did run up 13 weeks' playing time at the American, plus a week of "The Great Waltz" at the Municipal Auditorium.

It was, therefore, the best season of the last three (1934-35 had a little over 10 weeks), although comparison with the highly active winter of 1927-28, when there were 30 weeks of entertainment at the American alone, with the Shubert-Rialto not yet surrendered to the cinema, shows the ravages wrought in the theater by a disturbed national economy.

So far as the box-office response to the 12 "productions" of 1935-36 is concerned, six shows had "good" business, two "fair," two merited the classification of "big," and two found the going pretty difficult. The six in the first group were "Tobacco Road" (for three weeks), "The Great Waltz," "The Old Maid," "Personal Appearance," "Cyrano de Bergerac" and Cornelia Otis Skinner. The Gilbert-Sullivan revivals of the Civic Light Opera Co. and Ethel Barrymore in "The Constant Wife" had only passable houses. "Dodsworth" and the first production of "Three Men On a Horse" were the two that packed them in. Nazimova's revival of "Ghosts" ran into cold weather and slumped; last week's No. 3 company of "Three Men On a Horse" likewise was a disappointment, without consolation of bad weather.

The American does have one more show, but it is the de luxe screen attraction, "The Great Ziegfeld," set for April 12 and thereafter.

• • •

CONTRARY to the situation in 1934-35, St. Louis did not get all the important shows which were out on the road, by any means. "Porgy and Bess," the George Gershwin folk opera, came as far West as Chicago but found no great amount of trade and went back East; the Lunt-Fontanne version of "The Taming of the Shrew," closed to permit its stars to enter a new play, "Idiot's Delight"; "Anything Goes," one of the few touring musicals, folded up in competition with the picture version; "Boy Meets Girl" is still in Chicago. Ruth Draper would have come to St. Louis except that a competitor in one-woman showmanship, Cornelia Otis Skinner, was booked at about the same time.

Both of America's "No. 1" actresses, Katharine Cornell and Helen Hayes, chose to arrive on Broadway by brief road tours. Miss Cornell started her "St. Joan" in Detroit and headed Eastward; Miss Hayes went to New York from Washington with "Victoria Regina."

Next fall will likely see as much a shortage of musicals as this year. The current "Ziegfeld Follies" and George White's "Scandals" are possibilities, of course, but "Jubilee" has closed. "Jumbo" will travel in a circus tent and Laurence Schwab's "May Wine" is not expected to cover the out-country.

Dramatic chances rely on "Boy Meets Girl," "The Children's Hour," "Dead End," "End of Summer," "First Lady," "Call It a Day," "Night of January 16," "Pride and Prejudice," "Saint Joan," "Victoria Regina," "Idiot's Delight" and possibly one or two others, with the usual repertories that spring up each season.

As usual, a big percentage of plays have been sold to picture companies, which makes touring doubtful. Increasingly, however, it is becoming the custom to make contracts which hold picture versions back until plays have had a chance on the road. Such was the case this season with "Dodsworth" and "Three Men on a Horse."

Picture production of these two within the next year will demonstrate whether Hollywood can afford to wait two or three seasons before delivering its story properties to the film public. The answer will be an important one for the road theater all over the country.



Robert Woolsey, one of the "Silly Billies" in the comedy at the Shubert.

Municipal Opera Decides on Three More 1936 Revivals

THREE more shows for the 1936 Municipal Opera repertory were announced yesterday. They are revivals of "The Bohemian Girl," which was played in 1919, 1924 and 1929; "The Red Mill," done in 1926 and 1927, and "No, No, Nannette," from the 1928 season.

A new departure will be tried in this year's production of "The Bohemian Girl." Going out for a special cast of grand opera headliners, the opera will attempt to make the Balfe work the musical triumph of the season. Both the Victor Herbert and Vincent Youmans shows will be brought up to date, a task which the Forest Park organization will turn over this year to hardened New York play doctors.

Previously announced for this summer in the park are "Sons O' Guns," "A Connecticut Yankee" and "Oh, Boy!", all new, with revivals of "The New Moon," "The Merry Widow" and "The Three Musketeers."

"Garden of Allah" Selected.

The desert country near Yuma, Ariz., has been selected, after color tests, as the locale for the forthcoming screen production of "The Garden of Allah," which will star Marlene Dietrich.

Symphony Chorus With Orchestra In Verdi Requiem

THE Verdi "Manzoni" Requiem will be performed for the first times by the St. Louis Symphony Orchestra and the Symphony Chorus of 200 voices, at regular concerts on Friday afternoon and Saturday evening at the Municipal Opera House. Vladimir Golschmann will conduct.

Vocal soloists are Jeanette Vreeland, soprano who has sung with the chorus before, and three newcomers, Rose Bampton, contralto of the Metropolitan Opera; Dan Gridley, American tenor, and Keith Falkner, noted English bass-baritone.

The Requiem Mass, long established as a classic for orchestra and chorus, was written by Verdi in memory of his friend, Allessandro Manzoni, Italian poet and novelist.

The work has been under rehearsal by the Symphony Chorus for nearly a year. The chorus, directed by William B. Heyne, was heard first in Beethoven's Ninth Symphony last spring.

One more group of concerts remains in the orchestra's season. On Thursday afternoon, April 9, and Saturday evening, April 11, it will offer an all-orchestral program featuring Beethoven's Fifth Symphony.

This week's program in detail:

Requiem and Kyrie
Soprano, mezzo-soprano, tenor, bass and chorus.
Dies irae (Day of Anger)
Four solo parts and chorus.
a—Dies irae (Day of Anger) chorus.
b—Tuba mirum (Hark! the Trumpet) chorus.
c—Liber scriptus (Now the Record) Mezzo-soprano and chorus.
d—Quid sum, miser! (What Affliction) Soprano, mezzo-soprano and tenor.
e—Rex tremendae (King of Glories) Quartet and chorus.
f—Recordare (Ah! Remember) Soprano and mezzo-soprano.
g—Ingemisco (Sadly groaning, guilty feeling) Solo tenor.
h—Confutatis (From the Accursed) Bass solo.
i—Lacrymosa (Ah! what weeping!) Quartet and chorus.
Domine Jesu (Oh, Lord God)
Offertory for soprano, mezzo-soprano, tenor and bass
Sanctus (Holy)
Fugue for Two Choirs
Agnus Dei (Lamb of God)
Soprano, mezzo-soprano and chorus
Lux aeterna (Light Eternal)
Mezzo-soprano, tenor and bass
Libera me (Lord, deliver my soul)
Solo for soprano, chorus and final fugue.

Amusement Calendar

Motion Pictures

FOX—"Sutter's Gold," with Edward Arnold, Binnie Barnes and Lee Tracy; "The House of a Thousand Candles," with Phillips Holmes, Mae Clarke and Irving Pichel.

GRAND OPERA HOUSE—Lupe Velez and Ian Hunter in "The Morals of Marcus"; vaudeville on stage.

LOEW'S—"Little Lord Fauntleroy," with Freddie Bartholomew, Dolores Costello Barrymore and C. Aubrey Smith.

ORPHEUM—Marlene Dietrich and Gary Cooper in "Desire," with John Halliday and Alan Mowbray.

SHUBERT—Boris Karloff in "The Walking Dead," with Ricardo Cortez and Marguerite Churchill; Wheeler and Woolsey in "Silly Billies," with Dorothy Lee.



Binnie Barnes, who plays opposite Edward Arnold in "Sutter's Gold," the Fox Theater's Drama of California.



Freddie Bartholomew, without the customary blond curls, as the latest "Little Lord Fauntleroy," at Loew's.

Young Man as Old Favorite

Freddie Bartholomew an Ideal "Fauntleroy"

By COLVIN McPHERSON.

IN ALL the 40 years that boy prodigies and kittenish sweethearts of stage and screen have struggled into plush pants to play Mrs. Frances Hodgson Burnett's darling little Ceddie, it is doubtful if ever there has been a more honest portrayal than that of Master Freddie Bartholomew, the reigning "Little Lord Fauntleroy," at Loew's. With the angelic headgear stowed away, and not even a bleached blonde, he makes the American heir to the Dorincourt flef a dignified young gentleman for whom top hat and the best British manners are a natural fit. Considering his mature sensibilities, I suppose it would not have been beyond him to play his mama, "Dearest," as well, or even the old Earl of Dorincourt, but the two other members of that beloved trio are safely entrusted to Dolores Costello Barrymore and C. Aubrey Smith. So the sentimental thrills remain. Little Ceddie, living peacefully in Brooklyn in 1885, has his happy existence disturbed by the advent of the English solicitor, or "mouth-piece" as they would say in Brooklyn today, for the old Earl. Ceddie must go to England and take over his rights to the title, even though that means that "Dearest" has to be in the doghouse, as 1936 would put it, by having long suffered the old Earl's displeasure. The customers' delight comes as Ceddie softens the heart and countenance of his gruff old grandfather, bringing a better understanding everywhere. A certain mustiness clings to "Little Lord Fauntleroy" for the painstaking efforts of production have rebuilt an antiquated era. What is to be enjoyed by today's audience is in the personality of young Bartholomew, and was not put there by "Little Lord Fauntleroy." Although C. Aubrey Smith gives the lad a run for his camera space, it seems to be the young English genius' lot to evoke heart-warming approval always. It is his show.

In "Cock O' the Walk," color cartoon, Loew's show another of Walt Disney's delightful novelties. The top comedy scene, of two barnyard fowl doing the "Carioca," is matchless.

• • •

Desire.

WHAT have come to be known as "Lubitsch touches" abound in the Marlene Dietrich-Gary Cooper encounter at the Orpheum. That means that the slyly suggestive humor of "The Smiling Lieutenant," "Trouble in Paradise," "Design for Living" and the other personally-supervised productions of Herr Ernst, is the characteristic mirth this time. Moreover, the two headliners know the pace and the emphasis. Marlene is one of those gorgeous creatures who raise the rates on theft insurance. She has just lifted the most famous pearls in Paris and is scooting over into Spain, when she meets Gary, and hides the pearls in his pocket, to escape detection. As a matter of business, she must get them back, so has to be with Gary for several reels. Gary, in search of a vacation and what he refers to several times as "senoritas," is hers for the taking. Eventually, after Marlene has sung a husky song inquiring "Can It Be That Tonight Is the Night?" love is practically inescapable, and the screen play author's only problems are to get the pearls back to Paris, and have everybody 'fess up about everything. It may be revealed that those situations are handled adroitly and Marlene is finally a fraulein very sorry for her sins. Squaring things with the law being practically no task these days, she and Cooper can take the same boat for America. And all's well. Backing up the production is a fanciful background, and a Continental atmosphere. Ernest Cossart, Alan Mowbray and John Halliday, who would add polish to anybody's screen play, are in the supporting cast.

• • •

Sutter's Gold.

IN the life of Gen. Johann Augustus Sutter, California's early land baron, Hollywood had, and still has, abundant material for one of its richest American dramas. The facts themselves, as set down in biography, history book and encyclopedia, give license for more blood and thunder than the most intrepid screen dramatist would allow himself to invent. "Sutter's Gold," at the Fox, however, seems to be willing to take the details at their face value, reproducing them without any great amount of research or insight. It is, therefore, a spectacular but rather tedious tale of the West, without dramatic unity. Sutter is followed from Switzerland to New York, then to Missouri (he lived for a time near St. Louis), on to Vancouver, Hawaii, and California. A street car strike in New York, revelry in the "Sandwich Islands," brutality on the high seas, mutiny, the erection of the inland empire, battles with the Mexicans, the gold rush which cost Sutter his realm, scenes of early San Francisco and of Washington, D. C., are reproduced without stint. Yet realism nowhere seems to be the guiding principle. Edward Arnold, as Sutter, is immaculate from start to finish. Things always happen at propitious moments. A blond child grows up to be definitely brunette. Arnold seems well-chosen for the energetic Swiss and Binnie Barnes lends a lovely grace as an English lady of fortune who was attracted by his opulence. Yet recollection of "Silver Dollar," which depicted the rise and fall of the Tabor fortunes, will show how far "Sutter's Gold" missed its mark.

Programmed with "Sutter's Gold" is "The House of a Thousand Candles," a spy melodrama with Irving Pichel as the brains and Phillips Holmes the bright young Britisher who brings his doom.

• • •

The Walking Dead.

BORIS KARLOFF turns detective in "The Walking Dead" at the Shubert. After being shunted over into the other world by several thousand volts of electricity, he is restored to life by Edmund Gween, scientist, and sets out to "get" the men who caused his unjust execution. When that is done, and he has been shot to pieces by one of them, he is willing to die and stay dead. The Shubert's concurrent offering is "Silly Billies," in which Wheeler and Woolsey join the gold rush. A sample of the humor is Woolsey's statement, as a dentist, "I don't have to practice. I'm perfect."

• • •

The Morals of Marcus.

IN the Grand Opera House feature, Lupe Velez escapes from a harem and persuades Ian Hunter, a scientist, that she should be taken to England and educated. They learn to be fond of each other, living in the same house, but his English amanuensis, as he calls her, breaks Lupe's heart with a wicked falsehood. So Lupe flees to quiet comfort of a Parisian night club and is singing a lullaby for the trade when Ian tracks here down, and explains. Vaudeville also is presented.

Jeanette MacDonald In Variety of Songs

Jeanette MacDonald has a heavy vocal assignment for her next picture, "San Francisco," in which she, Clark Gable and Spencer Tracy are the stars. She will sing the "Jewel Song" from "Faust," the "Prison Trio" with Mephistopheles and Faust; an aria from "Traviata;" "Love Me and the World Is Mine," "A Heart That Is Free," Gounod's "Ave Maria," "Nearer My God to Thee" and "The Battle Hymn of the Republic." "San Francisco" depicts the flourishing days of the Barbary Coast, with Gable the boss of the main resort.

"First Legion" at Auditorium.

"The First Legion," drama of the lives of Jesuits, will be played at the Municipal Auditorium Opera House tonight, Tuesday afternoon and Tuesday night, by St. Luke's Players, for the benefit of Father Dempsey's charities. William Dorbin, a professional actor, heads the cast.

Jesse James as Film Material.

Jesse James, celebrated train and bank robber of the old days in the Middle West, will be pictured on the screen in a big melodramatic Western, an idea of Darryl F. Zanuck.

Will Shakespeare Gets A Publicity "Build-Up"

English Playwright to Be Introduced Personally to Movie Audiences in One-Reel Film Heralding "Romeo and Juliet."

BY H. H. NIEMEYER.

HOLLYWOOD, March 28.

IF William Shakespeare, when he was writing and producing plays and turning a hand, now and then, at painting scenery, to say nothing of acting and watching the box office, had a press agent it is not a matter of record. But that has been fixed up. He has one now. Irving Thalberg, who is producing "Romeo and Juliet" on a big scale, thinks the modern movie fans don't know who Shakespeare was, so he has turned the Bard's history over to the publicity department and has told the boys to shoot the works. To properly introduce Mr. S. to the 40-cent cash customers an elaborate one-reeler is being made around Shakespeare himself, and to prove that he was a regular guy and a strictly up-to-date writer, his love life will be gone into rather sharply, with the usual Hollywood improvements. Also it will be made to appear that his plays were not the tragedies the literati, outside the film lot walls, have always believed them to be. "Romeo and Juliet" was, it seems, strictly a "Boy Meets Girl" affair with gangster trimmings.

This film will be released, not as an advertising trailer, but as a regulation short play and will be seen in the Loew theaters around the country weeks before "Romeo and Juliet" is shown. Incidentally, "Romeo and Juliet" is nearing completion on the M-G-M lot with Norma Shearer and Leslie Howard—the first blond Romeo—pretty well worn out by their long task. Just as soon as the picture is finished Mr. Howard will sail for New York by way of the Panama Canal. He says he is not going to leave his stateroom on the entire trip.

"Playing Romeo is strenuous work," Howard says. "I have had to engage in a lot of sword fights, scale high walls, climb rope ladders and do a lot of other things I never did before. I need a rest and I'm going to get it."

• • •

ALL the old time writers are coming into their own again. For one thing, they get no royalty, although the caged dramatists of the studios are paid handsomely enough to bring the masterpieces of Shakespeare, Thackeray, Dickens et al. "up to date." Now the film factories are reading up on Robert Louis Stevenson and "Suicide Club"; his stories of an organization designed solely for the advancement of murder and sudden death, went into production at M.-G.-M. during the past week. The screen play was made from several of Stevenson's yarns: "The Story of the Young Man With the Cream Tarts," "The Story of the Physician and the Saratoga Trunk," and "The Adventure in the Hansom Cab," which will be brought up to modern times as a taxi. E. E. Paramore, former St. Louisan, combined the stories into the play and Robert Montgomery, Rosalind Russell and Frank Morgan have the leading roles.

• • •

SPEAKING of old-timers the studios are beginning to do something about the men and women who used to shine pretty brightly in the early days of the films. The Academy's belated recognition of D. W. Griffith started the thing off and an even dozen of former stars have just been given contracts at a single studio. All of them have really been in pictures ever since they faded from the electric lights. Been playing bit parts and doing extra work, but now they are to become "character actors," assured of pretty continuous work. The list of fortunate ones include Florence Lawrence, who was the lovely "Biograph Girl" 25 or so years ago; Helene Chadwick, one of Sam Goldwyn's early best bets; good old Flora Finch, who goes back some 30 years when she was a comedy star with the late John Bunny; King Baggot, Lillian Rich, Naomi Childers, Mahlon Hamilton, Barbara Bedford and one or two others.

They were youngsters when you first saw them on the screen. Character actors now—and glad to get the work.

• • •

HEARD Along Hollywood Boulevard—Today being little Virginia Weidler's birthday she began work on her first starring picture, "The Good for Nothing" . . . Wolfe Hopper, son of the late DeWolfe Hopper, is working as an extra in "Florida Special," his first try at acting . . . Fred Brennan, author and St. Louisan, is doing the script for "The Imperfect Husband" which Paramount will produce with Mary Boland and Charlie Ruggles . . . "The Princess and the Pauper" will be Miriam Hopkins' next . . . Cary Grant, who has been in the hospital for a minor operation, and Mary Brian are likely to furnish the next film wedding story. They are deep in the romancing stage now . . . Clark Gable and Spencer Tracy are both growing beards for their roles in "San Francisco." The fans and autograph hunters fail to recognize them on the Boulevard . . . Greta Garbo has written her secretary that she will arrive back in America in about two weeks . . . Anne Nagel, a young actress from Boston is being hailed as a find by Warners and has stepped right into the lead in "Two Gun Buckaroo," a Nick Foran western. As a matter of fact Miss Nagel is not new at the game. Fox had her under contract and she played small parts in several pictures including "The Country Doctor."



Marlene Dietrich and Gary Cooper in "Desire," Orpheum.

Mummers' to Present "I Pledge Allegiance"

"I Pledge Allegiance," by Martin B. Hasse and Robert Hahnel, will have its premiere presentations on Friday and Saturday evenings by the Mummers, at the Wednesday Club, Taylor avenue and Westminster place. Described as "an experimental drama of reconstruction," "I Pledge Allegiance" is laid in 1919 and tells the story of Erich Stainer, violin virtuoso, who returns from the war apparently uninjured but conscious that his skill is seriously impaired.

A new production scheme is employed, in that the 13 scenes are played without intermission and merge into each other. A complete musical score supplements the action. Hasse, one of the authors, heads the cast, which includes Genevieve Albers, Olga Becker, Anita Moser, George Chopin and Wesley Gore. Willard Holland directed.

Chamber Music Concert Next Sunday

The third concert in the St. Louis Chamber Music Society's second series will be heard next Sunday evening at the St. Louis Woman's Club, 4600 Lindell boulevard. The program consists of three string quartets to be played by the regular ensemble under the direction of Scipione Guidi. They are:

A Minor Quartet — — — —Brahms
Cantari alla Madrigalesca
Malipiero
C Major Quartet — — — —Mozart

"Cradle Snatchers" at Y. M. H. A.

The Dramatic Club of the Y. M. H. A.-Y. W. H. A., Union boulevard and Enright avenue, will present the comedy, "Cradle Snatchers," at 8:15 o'clock this evening and tomorrow evening.

Dusolina Giannini At Principia Friday

Dusolina Giannini, dramatic soprano of the Metropolitan Opera Company, will be heard at Howard Hall, The Principia, at 8:15 o'clock Friday evening as the final artist in the year's concert series.

Her program is:

Ah, spietato (Amadigi) — — —Handel
O del mio amato ben — — —Donaudy
Das Veilchen — — — — —Mozart
Die Ehre Gottes — — — —Beethoven
Nebbie — — — — — —Respighi
Caro caro el mio Bambin — —Guarnieri
Toujours a toi — — — Tschaikowsky
Habanera (Carmen) — — — — —Bizet
My Mother — — — — —Philip Marsden
Love Has Eyes (Old English) —Bishop
Waiting — — — — —Vittorio Giannini
Ah, Thou Beloved One — Mischa Levitzki
Luise
Manella mia
In Mezzo al Mar
Ohe Meneche
Italian Folk Songs, arranged by G. Sadero and Vittorio Giannini

Corinne Frederick Recital.

Corinne Frederick's second Beethoven sonata recital, which has been twice postponed, will take place at 8:30 o'clock tomorrow evening in the Crystal Room at Hotel Coronado. The series, which will include the performance of 16 of the 32 sonatas, is scheduled to continue with recitals on April 8 and 22. Tomorrow's program consists of Sonatas Opus 7, Opus 10, Numbers 1, 2 and 3, and Opus 13. The last is the well-known Sonata Pathetique.

Quadrangle Club Comedy.

"Come and Get It," a two-act musical comedy, will be presented by the Quadrangle Club at Washington University on Friday and Saturday nights, at the old Mary Institute building, Lake and Waterman avenues. Dorothy Warfield and Alfred Fleischer are authors of the book. Irene Jennings and Fleischer wrote the music.

Sunday March 29, 1936—Supplement of the ST. LOUIS POST-DISPATCH Magazine



A cupboard full of toys for sick children from which each child makes a selection in the Children's Memorial Hospital.

PLAYING Their Way Back to HEALTH

New Technique Followed by Nurses in a Chicago Children's Hospital Built on the Idea That a Happy Child Gets Well Faster Than an Unhappy One.



By a Special Correspondent of the Post-Dispatch Sunday Magazine

CHICAGO.

IN the Children's Memorial Hospital here they play a trick on the patients. It's an exceedingly pleasant and helpful trick, lacking in any real element of deceit—nothing like concealing castor oil under a coating of jam or telling a youngster squirming before a camera to watch the bird come out. It's merely having the children help themselves get well by doing something they don't know is for that purpose. That something is play.

Singly or in groups, up and about or stretched in bed, all the patients in Children's Memorial Hospital play who are able to enjoy it. They occupy their hands and minds with simple toys and play simple games such as "Farmer in the Dell" or "I Sent a Letter" or whatever is suited to age and interest. And the way the children take to this unusual hospital activity has proved to the doctors of this institution that sick children need play as much as well ones do, and are benefited by it. Play makes children happy, and happiness speeds recovery. Play, therefore, is an established part of the therapy at Children's Memorial Hospital. It is not, explains Miss Anne Smith, director of play at the hospital—"the Play Lady" to the children—merely entertainment, or "something tacked on after the physical care has been attended to," but an integral part of the treatment.

The hospital staff finds that play is almost as necessary for the child's development as food, drink and physical care.

Of course, that applies to well children as well as sick ones, but the well children manage to get the necessary play, while those in hospitals are generally deprived of it. Even at home, a sick child may be missing out on play, especially if he is a child in a home where no one has time or knows how to play with him.

The play is arranged to suit the various children and their physical condition, just as medicines and other treatment are prescribed, and the nurses at the hospital are taught play technique just as they are taught how to take temperatures, give baths and otherwise care for their small patients.

Most of the young women entering the hospital's School for Pediatric Nursing have never had any contact with children. The student nurse may have been an only child in a family herself, and her unfamiliarity with children and feeling of strangeness may make it difficult for her to handle the little patients. Play, she soon finds, makes it all much easier, but first she must learn how and what to play.

A course of play is consequently required of every student nurse at this hospital. The student has eight lessons in which she learns how to play without any equipment. She learns how to interest and soothe the child with stories and poetry, how to play finger and singing games with him, and how to start the whole group playing a game or acting a favorite story.

The games are all social games. None of them is competitive, as that would entail too much of a strain for sick children. They are the kind that children of all ages can play together, since the children are grouped in the wards, not according to age, but according to the kinds of illnesses they have.

Even little children with heart disease, whose physical activity is greatly limited, can join in such games as "Farmer in the Dell." The child's imagination fills in the action quite satisfactorily.

Folk games of all countries are drawn on for the play program. Although many of the little patients are children of foreign-born parents, the games are generally new to them. They have rarely been taught the social type of play.

Many of these children are used to playing gangster at home. At the hospital they learn new games with delight and when they return home they do not forget them, and the hospital is remembered as "the place where they play with you."

One object of the play is to make the child feel at ease.

"MANY children come to the hospital with strange fears of doctors, nurses and hospitals which are magnified by the odor of ether, the sight of the nurses from the operating room who look like ghosts in their all-white garb and masks, and of doctors wearing strange instruments around their necks and foreheads," Miss Smith observed. The Play Lady and her volunteer assistants who supplement the nurses wear cheery yellow smocks.

Too often a threat of doctor, nurse or hospital has been used by parents to frighten children into obedience, so that they are terrified when they actually find themselves in a hospital. But play is a familiar and important part of normal child life and the play which starts almost as soon as the young patients are put to bed in the hospital ward makes them feel at home and unafraid.

An interesting feature of the play is the way it is used for children who come to have their tonsils out or for other operations. All these patients are gathered in a sunroom at eight o'clock on the morning of the operation. The room is far from the operating room as possible, so that all sight, sound and smell of it are avoided.

In this sunroom the whole group plays together. Nurses come at intervals of from five to 20 minutes, taking the youngest children first, but the rest go on playing until their turn comes. As a result they are content and calm until the last minute before the operation.

"It was really astonishing," said one of the nurses, "to see how many children could have their tonsils removed peacefully and even happily because of this preliminary play experience."

Group play has been going on at Children's Memorial Hospital since 1932. As a result, frightened, homesick children crying themselves into a fever are unknown there.

Nurses find that their small charges quickly stop crying and resisting the various necessary treatments and care when stories are told or games are played while the unfamiliar and therefore frightening procedures are being carried out. Neurotic tendencies, which are apt to have their beginning in long illnesses of children, are prevented by the play program, the staff at Children's Memorial Hospital finds. Bad habits are prevented or forgotten when group play is part of the life at the hospital.

"The whole atmosphere of a hospital is changed," Miss Smith said. "One visiting doctor from the East seeing all the alert happy faces in our hospital claimed we had no sick children. We know that a hospital full of wan-faced irritable children is unnecessary and should cease to exist."

Although the play program does not depend on toys, the children have playthings to amuse themselves with also, and these are fitted into the play program as much as possible.

Visitors to the little patients at this hospital are familiar with a table full of toys which have been carefully selected as suitable for sick children. The toys are di-

(Concluded on Page 7.)



Nurses are required to learn to play children's games as part of their training.

THE BITTER STRUGGLE OVER LILLIAN RUSSELL'S RING

An Admirer Gave It to the Famous Actress, Then Alexander P. Moore Got It "by Inheritance" and Gave It to Dorothy Caruso Holder, but Dorothy Russell Said It was Really Hers.



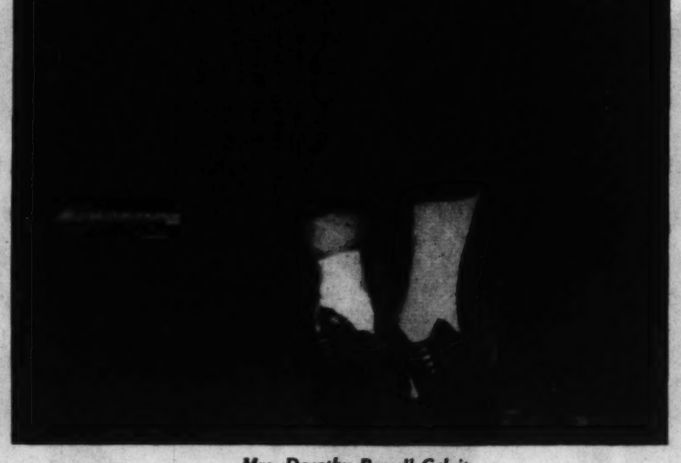
Lillian Russell at the height of her fame.



Dr. Charles Adams Holder and his wife, the former Dorothy Benjamin, who married Enrico Caruso.



Alexander P. Moore and Lillian Russell after their marriage.



Mrs. Dorothy Russell Calvit.

By a Special Correspondent of the Post-Dispatch Sunday Magazine

PHILADELPHIA.

LILLIAN RUSSELL'S only daughter brought to the mess of legalistic unpleasantnesses which were part of her inheritance from her celebrated mother a shrewd sense of values and an instinctive gift for picking the winning lawyer. It is just as well for her that she did; she needed every bit of it, and more also. For the world habitually turns its most flinty and implacable face against children who were conceived in a spirit of unworldly abandon rather than in one of practical sober premeditation and holy wedlock. Dorothy Russell has had, as even her courtroom detractors must admit, rather rough going of it. Her only break has been a compound fracture and a recent court decision of doubtful permanence.

But among the several good things fate and her radiant parent evidently intended to bestow upon her was an emerald ring of fabulous beauty and great intrinsic value. Lillian Russell always had a strong, improvident affection for Dorothy; the ring is proof of her strong partiality. It is as little commonplace as was its fascinating donor. Its center piece is a huge and flawless stone with nine effulgent diamonds to set it off. Ordinary observers would immediately class it as resplendent. Jewelers appraise it at a round $50,000. To Dorothy this may be supposed to have a significance secondary to the sentimental values which waft it (for her) into the class of the Ring of the Niebelungen—which destroyed a whole dynasty of gods. But Dorothy also knows the value of $50,000. The ring, alas, has a lien on it.

That ring, not Dorothy Russell (who is privately Mrs. Dorothy Russell Einstein-O'Reilly-Calvit) should be the heroine in this piece. It was the central figure in her latest long-winded litigation, which had its inception in 1931. But before the tale is told the principal characters should be introduced. An elaborate game of blind man's buff, a sketchy chronicle of the principals—their marriages, near marriages and unmarryings—is unavoidable. Two of them, Lillian Russell and Mrs. Enrico Caruso, need no special identification. A third, the late Spanish Ambassador Alexander Pollock Moore, is also not obscure, though this devious tale may reveal some things not generally known about him.

The great lady who was to be Lillian Russell made her appearance in New York at the beginning of the eighties—a shy and stammering nonentity who called herself Helen Louisa Leonard and hailed from a hamlet in Iowa. Dazzling in her virginial loveliness she did not long remain unknown. Soon after her re-christening (at the hands of a canny impresario called Tony Pastor) she became the most sought-after music hall celebrity in Manhattan. Even before that however, she met her first husband, Harry Braham, the Pastor Theater's orchestra leader. This fortunate minion of Apollo saw and desired her the first time she came into the range of the footlights, proposed almost under the proscenium and carried her off just as Lillian Russell was becoming a name to conjure with. If she broke his heart as soon as she came into a $500 weekly pay check, there were many in the audience who envied him even that mark of attention.

After the divorce La Russell became enamoured of another musician, Teddy Solomon, a conductor and composer whose light opera was currently all the rage, took her off to London with him. It was an indiscretion which had several immediate consequences. One was Lillian's introduction to the composer's unsympathetic and undivorced first wife, who quickly put a stop to the nonsense. Another was Dorothy Russell.

Of Dorothy's first step-father, John Chatterton, better known as Signor Perugini, nothing relevant to this story is known. Her second was the eminent Mr. Alexander P. Moore of Pittsburgh, a millionaire who had risen, like Lillian Russell, from obscure beginnings. Starting as an office boy, Moore became an editor, a publisher, a diplomat, then President Harding's Ambassador to Spain and the court favorite, it is said, of Queen Victoria Eugenia. He was considered witty and genial and could afford to support the Russells in a style to which they were by this time accustomed. Lillian Russell was a great realist. In itemizing her income one day, in response to a milliner's suit for an unpaid bill, she answered the plaintiff's attorney, when he wanted to know whether what she had already deposed was the complete extent of her income, with the arch remark: "I must admit that Mother Nature has been very generous with me." There is no question that her marriage to Moore was prompted in large measure by her desire to protect her daughter's security—and her own.

At one of Dorothy Russell's suits, an old confidant of Alexander P. Moore came forward to shed some needed light on the relations between him and his wife and her daughter. This lady, Mrs. Elizabeth Henderson, quoted her friend as having said to her: "I have a confession to make to you. One that may shock you: Lillian never loved me. She idolized Dorothy. Dorothy was the only person she loved. I promised to take care of Dorothy." Others were prepared to swear that Moore not only never hinted at such a promise, but seemed to show by his attitude towards his step-daughter that he could not have been persuaded into such a promise by anything short of the rack and a pair of thumb screws; but Lillian Russell was a very great woman—while she lived—and very persuasive.

The Russell-Moore marriage took place in 1912. Six years later there occurred another wedding destined to have an effect on Lillian Russell's daughter, in a more devious fashion. This was Enrico Caruso's marriage to Dorothy Park Benjamin, a prominent and wealthy New Yorker of 25. Caruso's career—which is not germaine to this narrative—had been possibly more eventful in amorous episodes than Mme. Russell's. He had been fined by a police judge for accosting a strange young woman in Central Park, had been accused of maltreating Ada Giachtti, the contralto, of having broken the heart of a Milanese saleslgirl, of having trifled with the affections of a forgotten American who valued them at $100,000 and of having done likewise with the sensibilities of Emma Trentini the musical comedy singer.

BUT Dorothy Park Benjamin married him, anyhow, flying in the face of her rich and petulant father, who called it "running off with an Italian 20 years her senior—and a public singer at that!" Those who still find such a comment objectionable when applied to the memory of the greatest tenor of the age will find some comfort in the recollection that Park Benjamin himself subsequently "adopted" his children's no less Italian governess, who is not known to have been a singer—public or otherwise. He later cut off his legitimate offspring with a dollar apiece—five dollars in all.

Now, while Dorothy Caruso was of a newer generation than Dorothy Russell's, the latter being in her middle thirties when the Caruso nuptials were celeberated, later she was not too young to draw the attention of Alexander P. Moore, who still retained considerable agility after his lovely wife's death in 1922. Caruso and Lillian Russell died the same year. Caruso forgot to include his widow and her daughter Gloria in the will he made a year after their marriage. This oversight was later partly rectified by the Italian courts and their rectifying was still later rectified by New Jersey's courts. Meanwhile Dorothy Caruso married a wealthy British engineer, Captain Ernest A. Ingram, and quickly divorced him because he liked English cooking better than Americans and all their ways.

Then came her friendship with Alexander P. Moore. The venerable ambassador made her a present of the famous ring in 1927 when they became, somewhat tentatively, engaged and set the nation's society editors clacking in unison. But that comes later in the narrative; the true heroine is yet to make an appearance.

The ring began life cradled in a bed of violet velvet at a Fifth avenue jeweler's. Dorothy recalls the day—though it was back in 1901—when it first stared up at her: The vacuous bewitching stare of the single emerald, the winkling glittering beams of the sharp little diamonds. She was out shopping with her mother and they sallied into the shop casually to be shown the ring.

MME. RUSSELL loved it instantly, had it fitted, charged it to one of her admirers and they went out. The gentleman who paid the bill wasn't mentioned in the ring's legal history of course, but one likes to imagine that it was Diamond Jim Brady—who at about the same time had made the lady an offer of his hand and a $1,000,000 settlement, both regretfully refused lest they interfere somehow with Dorothy's security in the future.

Lillian Russell kept the ring safe in her collection of trophies for 18 years. During that time Dorothy came of age and set forth on a career that threatened for a short time to be a creditable imitation of her mother's. Her debut with Amelia Bingham at the Knickerbocker Theatre was a success. She became a headliner in vaudeville—which still retained some of the glamour of which the movies have now so effectually despoiled it. She eloped with a wealthy young man named Abbott Einstein, son of a New York lawyer. And presently divorced him because she said he was cruel and squandered her money. Afterwards she married Edward O'Reilly, a Pittsburgh broker. But her public career was stopped short by a serious accident on the stage, which resulted in the amputation of one of her legs and left her wretched and incapable of the conquest to which she had optimistically aspired. It was on her thirty-fourth birthday that her adoring mother presented her with the fateful ring.

There seems to be no question that Lillian Russell intended her shrewd and worldly-wise husband to be her daughter's guardian and left Dorothy's affairs trustfully in his hands. And for a time it seemed that this arrangement would work out as its designer intended. Moore named his step-

(Concluded on Page 7.)

A CON MAN for FORTY YEARS and ONLY ONCE in PRISON

Another Episode in the Picturesque Career of the Notorious Chappie Moran.



...er and his wife, ...enjamin, who ... Caruso.

...ention of Alex- ... still retained ...ter his lovely ...aruso and Lil- ...ame year. Ca- ...his widow and ... the will he ...heir marriage. ...er partly recti- ...urts and their ...er rectified by ...Meanwhile Dor- ...e wealthy Brit- ...Ernest A. In- ...orced him be- ...cooking better ...l their ways. ...er friendship with ...ore. The venerable ...r a present of the ...when they be- ...tively, engaged ...society editors ...ut that comes ...ve; the true ...an appearance. ...radled in a bed ...th avenue jew- ...is the day— ...1901—when it ... The vacuous ...e single emer- ...ring beams of ...nds. She was ...r mother and ...hop casually to ...oved it instant- ..., charged it to ...irers and they ...man who paid ...tioned in the ...f course, but ...at it was Dia- ...o at about the ...e lady an offer ...000,000 settle- ... refused lest ... with Dorothy's ...the ring safe in ...es for 18 years. ...rothy came of ... a career that ... time to be a ...f her mother's. ...ia Bingham at ...atre was a suc- ...a headliner in ...l retained some ...ich the movies ...ly despoiled it. ...lthy young man ..., son of a New ...sently divorced ...e was cruel and ... Afterwards she ...ly, a Pittsburgh ...lic career was ...ous accident on ...ed in the ampu- ...gs and left her ...le of the con- ... had optimist- ... on her thirty- ... her adoring ...with the fateful ...o question that ...d her shrewd ...and to be her ...d left Dorothy's ...s hands. And ...t this arrange- ...as its designer ...ned his stop- (Page 7.)



Tony Serpo.



Doc Brady.



Frank A. Reed.



"The victim spent the better part of the day showing his new customer office buildings and quoting prices."

This is the third and final article of the series dealing with the life and activities of Chappie Moran, the notorious confidence man, who died recently in Peoria, Ill.

By a Member of the Post-Dispatch Sunday Magazine Staff

WHEN Chappie Moran emerged from Atlanta Penitentiary in the summer of 1921, having made his peace with the United States Government and having attained a mellow middle age (verging on 60), it doesn't seem to have occurred to him that this was high time to go straight. As a matter of fact he had used his prison term as an opportunity to form new business engagements which he planned to use in getting a fresh start. The Muncie upheaval may have sobered him a little, made him yet more wary of crossing the track of the Federal operatives. But outwardly he was as dapper and cheerful as ever; inwardly apparently as crafty and unregenerate.

If Chappie's general outlook remained constant through his nominally reformatory eighteen months, there was one respect in which he had changed. He no longer wanted to travel. Whereas he had formerly been willing to wander from summer resort to winter resort, from ship to ship and from continent to continent, he wanted now to settle in the Middle West, where he could visit his wife and daughter occasionally. For Chappie was a family man. It isn't known just when this marriage occurred; doubtless it was in his prime, for he had married the daughter of a fellow craftsman who had asked him to assume guardianship while he, the father, made a little sojourn up the river. And when the child had grown up Chappie, it is said, had fallen in love with her and asked her to marry him.

In general Chappie's life had been comparatively barren of feminine interest. He had maintained that women have no place in the confidence game; they are too emotional, too unstable to make good at a profession that calls for almost complete suppression of feelings and sentiments. Although this view seemed current among a majority of grafters, many of them traveled with their women and occasionally women were even allowed to participate in a racket, though this was excessively rare. But now he seems to have begun to feel the tug of paternal responsibilities. He set up his household in Peoria and operated almost exclusively in Missouri and Illinois.

Instead of the small army that engaged in the payoff game at Muncie and the other cities, Chappie's regular gang seems to have shrunk to a handful by this time. What brought this about no one seems to know. The group was by no means homogeneous or congenial. Its members were recruited from other crowds Chappie had known in the past. First there was Doc Brady. Comparatively a newcomer, Brady was first arrested in 1919, when Chappie was already an old-timer. Brady was a studious-looking, sallow man of 43. He was tall enough to be seen in a crowd and easy to identify by a prominent pinpoint dimple in the center of his slightly recessive chin. Then there was Frank Adam Reed, an old man hunched over by some malformation of the shoulders and addicted to dope. Reed was a con man of wide and valuable experience, but his age and appearance were against him and he was rigidly restricted in his movements by the need of drugs. The third and fourth members of the ring were Walter and Luther Sanderson, cousins, who had begun life as Illinois farm boys, had graduated from that to being county fair athletes and small time swindlers. Walter, the son of a preacher, had been puffed as "The Boy Evangelist of Illinois." Chappie had known the Sandersons when they acted as prize fighters in the Muncie racket and seems to have found them promising novices, for they became regular members of the new crowd.

Finally there was Tony Serpo, a Chicago dope peddler who should never have been allowed to move with self-respecting con men. Serpo was a venomous little man who looked every bit as degenerate as he was. He had started life as a burglar in Chicago, had been a pickpocket and a drug peddler for years. Chappie had met him in the penitentiary at Atlanta.

Chappie worked out a new and refined version of the bunco game for this group of veterans, a simplified play which, while it gave as persuasive an impression as did the elaborate paraphernalia of wire-tapping, fake-fighting, foot-racing and the stock market, required only a simple stock of confidence literature and a couple of fixed hotels to operate. As a matter of fact the new game was far more realistic than the more involved forms of the past. Suckers weren't picked up in hotel lobbies or railroad stations; they were introduced in the course of what seemed a normal and lucrative business transaction. The steerer did not introduce himself; he was generally introduced by a respectable business acquaintance.. Beyond all this, the new payoff was superior in that it did not attempt to inveigle novices into illegitimate gambling activities with which they might be totally unfamiliar; it had to do with stock market transactions with which everyone in business in the '20s was well acquainted, at least by hearsay.

The only thing that was wrong with



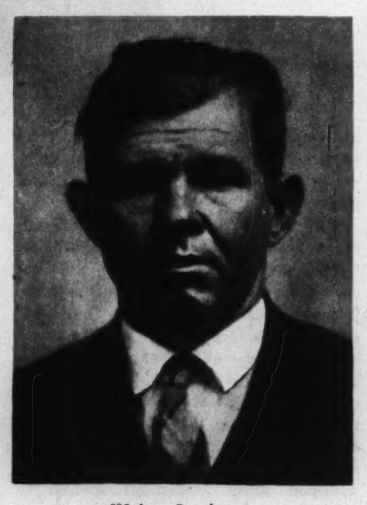
James L. Sanderson.

the new arrangements was the presence of Serpo. Although he was able to carry off his simple parts without difficulty, he was distinctly an alien elemetn. Besides being less intelligent than the others, he was also more ruthless and undisciplined. He thought nothing of chiseling his accomplices in every possible way, and such a transgression as holding-out might be a serious thing in a group that depended on mutual understanding. The gypping went on and spread to the others, until all of them were playing their professional tricks on one another, cheating right and left until each was suspicious and suspected of all the rest.

FOR the most part they seem to have restricted their activities to the Middle West, but there are indications that Chappie occasionally spent a season in the flourishing big time resorts—Montreal, Havana and Florida. One suspects that he was the "English Chappie" Lewis who was mentioned as the ring leader in a gigantic wire-tapping scheme that parted a number of Montreal's visitors from big money. At that time he was connected with several plays that took in as much as $60,000 a throw.

It was in Missouri and Illinois, however, that he was most notorious. And here he was most evidently skillful, in that he was swindling sound business men—not when they were in a holiday frame of mind, open to every suggestion, but when they were working at their ordinary jobs and most skeptical of fly-by-night schemes. Among the victims of the new payoff was William G. Frank, Mayor and leading citizen of Okawville, Illinois, and president of a bank. Frank was excessively embarrassed by his part in the swindle—which cost him about $35,000. He doesn't care to discuss it even now, ten years later. Another victim, a St. Louisan, who lost $10,000, found it equally distasteful to remember the experience, but agreed to recount it on condition that his name not be mentioned again.

This victim was a former athlete and real estate broker, as knowing and worldly a man as one would be likely to meet. He is seemingly a good mixer; one gets the impression that he knows the town. In his case the steerer (Doc Brady) made his entry by arranging an appointment over the telephone. When he arrived at the broker's office, he introduced



Walter Sanderson.

himself as T. J. Hoffman and said he was recommended to this firm by a former client in Ohio, whom he mentioned. He was, he continued, the agent for a wealthy business executive from out of town, who wanted to purchase a profitable office building as an investment for his nephew.

The victim spent the better part of the day showing his new customer office buildings and quoting prices.

They finally settled on a building at the corner of Grand boulevard and Gravois avenue. The dealer stood to make $5000 by the transaction—which was considerably more than the ordinary commission, but there was nothing out of bounds in the deal. The customer was simply a little more open in his dealing than is customary. The following day one of the Sandersons was introduced as a spieler. He was dressed faultlessly and was ceremoniously introduced as the absent millionaire's nephew. After another inspection of business property, the deal was verbally agreed upon and Brady suggested that they run over to Decatur, Illinois, where the fabulous millionaire (Frank Adam Reed) was stopping off on business. The pretext was, of course, the signing of an option on the property. But in the hotel at Decatur—well away from the sobering influence of the St. Louis Police Department—the real deal was uncovered. And thereupon the old payoff racket unrolled itself, with Chappie Moran as the stock broker (secretly buying up shares of an obscure company for the Guggenheim interests) and Tony Serpo as a simple Italian farmer who owned some of the shares and had no idea what was their true value. The con men kept the St. Louis real estate broker up half the night trying to negotiate with Serpo. (The latter's name was given as Flirpo). The Italian farmer occupied a shabby flat in a frame building in the slums and kept his securities in a suitcase. It was all a trifle improbable, but perfectly possible and convincing. When Serpo sold Brady and the victim three shares of the stock, the victim was given the $1000 profit and told to go back and get an option on a larger block Serpo possessed. (It is this phase that is known as the payoff.) He did so, got the certificate, then had to go all the way back to St. Louis to get the money to pay for his part in the final deal.

ON HIS return, Serpo indorsed the certificate and the victim was given it and sent to Edwardsville to buy a block of the same stock, which was said to be owned by Flirpo's sister. The latter proved to be non-existent and the victim drew up short with the realization that the entire game was phony and that he was holding a bogus certificate. By the time he realized this, the whole thing had come to seem implausible, but during the various stages—each only a little less credible than the one before, the victim had slowly been carried outside his normal judgment and hynotized by the simplicity with which he could make an enormous amount of money.

Precisely the same swindle was successful when applied to as sagacious a business man as Mayor Frank of Okawville, who paid with $35,000 in Liberty bonds for 5050 shares of worthless stock. The certificate had Serpo's signature "for value received," on the reverse side. In that case Serpo gave his name as George Joseph and had an apartment on Waterman avenue in St. Louis. Incidentally, it was while this play was in process of completion, that two of the con men were arrested while about to board an interurban trolley car at Eads Bridge—and released for want of specific charges. During a few months the game was successful in subtracting $125,000 from the bank balances of six solid business men in Illinois. How many others were taken in is not known.

But evidently the game wasn't absorbing enough to hold the attention of all the players. The Sandersons spent a little spare time with an old farmer at Jacksonville, for whom they had worked during a previous harvest season. In staging this by-play, they were careless enough to send reassuring letters to the farmer's family, by mail, thus needlessly involving themselves in an infraction of Federal laws. Serpo was going in for more sensational activities. He was fast becoming an accredited bank robber. When his wife became ill in Chicago, he took her to Rochester, Minnesota, for an operation. Afterwards, presumably to pay the doctor's bill, he held up a bank, got away with a fair sized payroll and left a guard squirming in the street in the agony of death—a bullet through his chest. That wasn't his only violent robbery. He also held up a hotel and he was suspected in a series of bank robberies that terrorized members of the Bankers' Association of Minnesota for several months. Brady, who was staying in Chicago, was reduced to swindling the bellboy in the hotel where he lived. He also put on a minor act in Gary, Indiana, spending a few nights in the hovel of a poor old German immigrant who afterwards remembered how the confidence man knelt down beside his bed at night. "That was the finest prayer that I ever heard," he later confided to Federal operatives who were backtracking the gang.

Inspectors H. H. Wasson and A. F. Burt of the Postoffice Department were eventually successful in bringing the gang to heel. It was a matter of months. Their first step was to get out a circular regarding the Liberty Bonds which had been taken from Mayor Frank. Shortly afterwards they received word that $14,000 worth of the bonds had been turned in at the Central Trust Company in Chicago by a man named Raymond Graumenz. They were able to locate Graumenz without much difficulty. He was the proprietor of a modest tailor shop and their first interview convinced the inspectors that he was not a confidant of the gang. Graumenz identified Brady and Walter Sanderson as the men who had given him the bonds to cash. He considered himself a personal friend of Brady.

Graumenz agreed to help the inspectors apprehend the two men. He told them that Brady was having an ulster fitted at his (Graumenz's) house and told them the night he planned to have a fitting. Wasson and Burt arrived while the fitting was in progress. They could see Brady inside and went up to the taxicab waiting for him before the door. When Brady stepped into the cab the inspectors came up and took him off to police headquarters. On the way he offered each of the inspectors $4000 to let him off.

Catching Serpo was not so easy. On two occasions the officers followed him in an automobile and were unable to come up with him. Later, when he was captured, he was able to avoid extradition.

When Burt interviewed Serpo in jail afterwards the criminal gave his version of one of the phases of the hunt. "I'm glad you didn't catch up with us that time, Inspector," he remarked. "We'd decided we were going to drill you if you did."

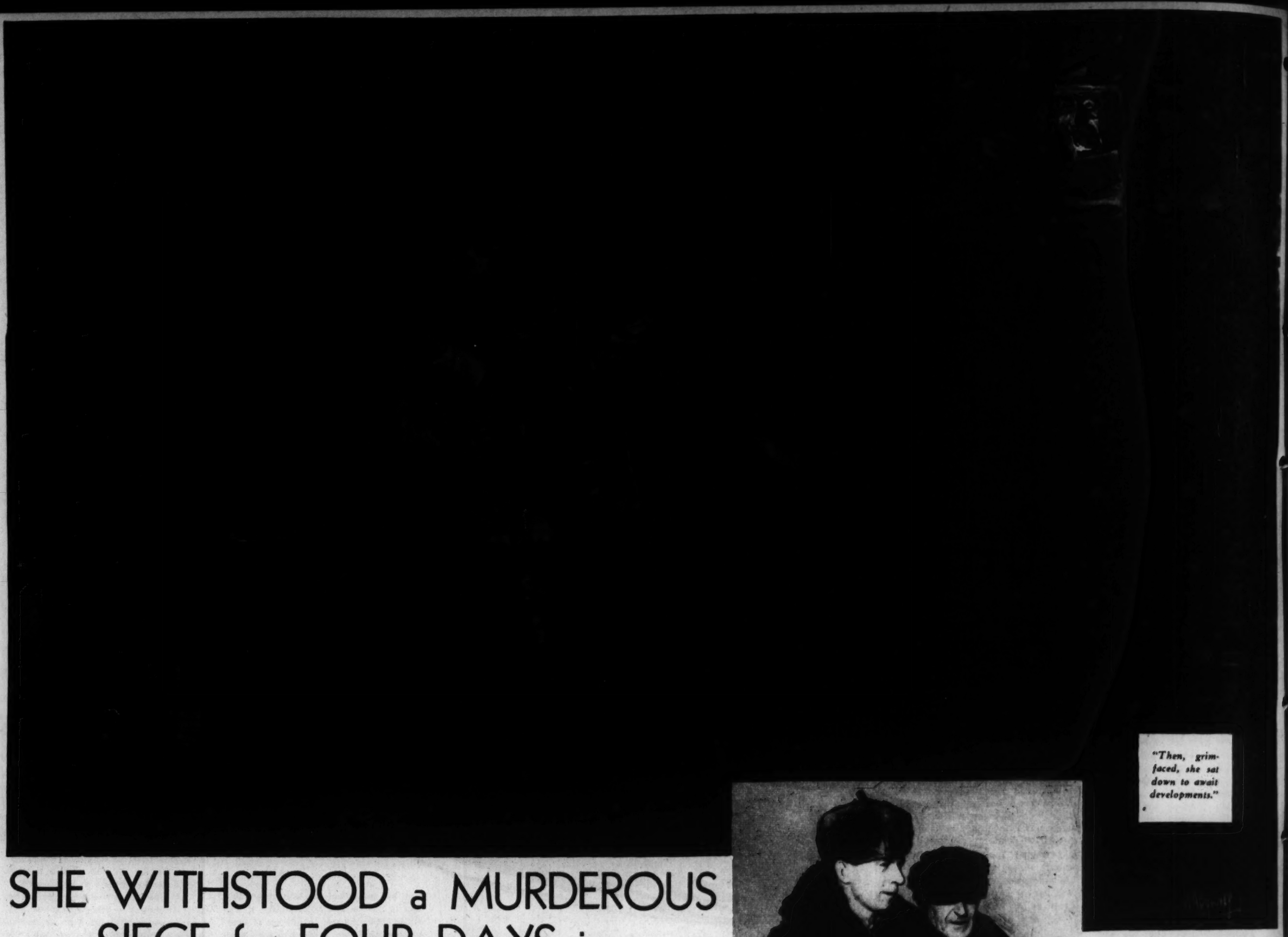
Meanwhile the Sandersons had been picked up in Springfield, Illinois, on information furnished by a stool pigeon. Before the testimony of the disillusioned and heart-broken old farmer they had robbed was completed, they pleaded guilty and were sentenced to imprisonment. Frank Adam Reed was arrested in Serpo's company and Chappie Moran was found without difficulty in Peoria.

CHAPPIE was held for a Federal trial in St. Louis and his case was twice held over until Serpo should be arrested. When that finally occurred, the Government decided it would be better to free him than to allow Serpo another chance to escape. The killer was brought to St. Louis while this decision was still pending, then extradited to Minnesota and sentenced to life imprisonment in Stillwater Penitentiary for first degree murder. Chappie was never prosecuted for the series of swindles which had taken place in the years since he had been freed from Atlanta and even the charge preferred by Mayor Frank was not pressed.

Brady was picked up after having jumped his bond in Chicago, while sitting in an automobile watching two of his associates in a simple coin match game. Such small pickings would have been beneath him a few years before, but he confessed to police that he had been reduced to this for a living.

He was subsequently allowed to plead guilty, served eighteen months in Leavenworth and is now living in the vicinity of St. Louis, apparently in poor circumstances. Reed has served his term. The Sandersons are said to be "working" in Kansas.

Chappie soon after the breaking up of his gang gave up the confidence game, admitting the strain was beginning to tell on him. Not long ago he took a job as night watchman in a Peoria distillery. A sinecure, he called it. He lived quietly until his death, which occurred in the latter part of last month in the flat where he had been living with his wife and daughteer. As they watched him, he passed away muttering to himself that he was, after all, a champion. And so he was.



"Then, grim-faced, she sat down to await developments."

SHE WITHSTOOD a MURDEROUS SIEGE for FOUR DAYS in a LONELY CABIN

The North Woods Drama That Was Enacted on the Bleak Shores of Lake Athabaska in Saskatchewan.

By a Special Correspondent of the Post-Dispatch Sunday Magazine

PRINCE ALBERT, Saskatchewan.

THE elderly, weather-beaten trapper, John Harms, was in an ugly mood when he and his young partner, Johnny Anthony, stopped at Ira Allen's lonely log cabin on the bleak shore of Lake Athabaska. He had been drinking home-brew and the potent stuff had made him surly and quarrelsome. Mrs. Anne Lindgren, Allen's housekeeper, tried to be pleasant, nevertheless. After all, the men were her neighbors, spending the winter in a cabin on Spring Point, only two miles away. And Anthony, who was just her age—25—seemed to be a nice fellow.

But neighborliness meant little to Harms then, and presently his alcoholically-inflamed temper prodded him into violent hostility. Mrs. Lindgren was at the water hole in the ice, getting a pail of water, when the trapper seized her and threatened to kill her. She broke away and ran to Anthony for protection. Anthony took the older man by the arm firmly but not unkindly and told him to "act like a gentleman." Harms was 58 years old, and his young partner's manner toward him was something like that of a son toward an erring father. In a short time they departed for their cabin. Mrs. Lindgren sighed with relief, and went about her household duties, talking with her five-year-old son. Allen was away on a five-day tour of his trap lines.

About two hours later Harms appeared again at the Allen cabin. He was alone. He told Mrs. Lindgren, "Little John is very sick." She was needed, it seemed, to help minister to the young trapper.

Such a call has a special imperativeness in the wilderness country of the Far North. Mrs. Lindgren put on her fur parka, bundled up the child and settled the two of them comfortably on Harms' dog sledge.

It was dark when they reached the trappers' cabin on Spring Point. Harms went in first to light the lamp. Just outside the door he slipped and almost fell. Mrs. Lindgren close behind him, made out in the dimness a dark pool on the floor; Harms had stepped in that. Then she saw where it came from—the body of Johnny Anthony.

For a moment Mrs. Lindgren stood still, in the grip of a numbing horror. Then terror came and roused her. Snatching up her little boy, she ran from the house, fled back along the trail by which they had come.

Harms shouted for her to stop, but she didn't pause. A shot was fired, and she heard the zip of the bullet. She ran on. She heard the trapper start his dog team with yells and curses and the whine of the sledge on the snowy path as he came in pursuit. Hidden by the darkness, she jumped off the trail, ran a little distance away from it, and hid in a thick clump of young spruce. The pursuit swept past.

With the child held closely in her arms, the woman crouched in her place of concealment, straining her eyes through the darkness, expecting momentarily to hear Harms returning, beating the brush in search of her. She stayed there until the child began to whimper from the cold and her own body, despite its warm clothing, became chilled. With freezing a certainty if she remained in hiding, she decided to risk the uncertainty that lay ahead.

Still carrying the boy, she stole back along the trail toward home, watching warily. She saw nothing of Harms until she approached close to the cabin. Then she saw him—asleep on his sledge, a short distance from the door.

With infinite caution Mrs. Lindgren slipped up the path to the cabin, past the sleeping man who, she had no doubt, had murdered his young partner, and into the house. The dogs of Harms' team recognized her and made no disturbance when she approached and passed them.

Inside the cabin, Mrs. Lindgren barred the door and barricaded the windows with frantic haste. She took a .22-caliber rifle from a corner, saw that it was loaded, and placed it on the table. She made her young son comfortable in his bed. After a brief survey of her situation, she got out two butcher knives and placed them also on the table, close to hand. Then, grim-faced, she sat down to await developments.

So began a strange, nerve-wearing siege. It lasted nearly four days.

Before daylight the next morning, Harms awoke. The savage humor had not left him, and he tried to force his way into the cabin. Mrs. Lindgren stood with the rifle in her hands as he beat and kicked at the door.

GIVING up the attack for the moment, Harms built a fire and warmed himself. Presently he roused his dogs, turned the sledge and started back home—to get more "booze," he proclaimed.

As soon as she was sure that he was well on his way, Mrs. Lindgren went outdoors and replenished her supply of wood and water, returned and barricaded the door. She prepared breakfast for her son and herself, keeping watch for the return of the enemy.

Harms came back, glowering and roaring, well refueled with home-brew. Again he tried to storm the cabin, cursing and threatening death to the woman within, and again she stood prepared to fight the maddened man with every resource and every desperate ounce of her strength. The cabin withstood his attack and he drew off to replenish his fire, mutter and growl.

The siege continued in that fashion. Harms repeatedly left his camp before the cabin to go home and absorb more liquor. The defender of the fortress took advantage of these absences to sally out and carry in wood and refill her water buckets. She prepared food, looked after the child and caught snatches of sleep as opportunity was afforded. The gun was never far from her hand, and often she sprang up from a troubled nap or dropped some household utensil to seize the weapon as the drink-crazed trapper renewed his assault on the house. There was no doubt in her mind that he would make every effort to kill her and the boy if he got inside. The fear of that was with her constantly.

On the afternoon of the fourth day, the siege was lifted. Harms may have remembered that Ira Allen was expected to return from his tour of traplines that day. Perhaps his drunken fury had spent itself. As the elderly trapper started away with his dog team he called out to the woman in the cabin: "Report to the Mounted Police that the kid is dead. I'll be waiting for them at my other cabin on Singed Dog Island." By "the kid" he meant Johnny Anthony.

A few hours after Harms' departure Ira Allen returned home. He bundled his housekeeper and her son on his dog sledge and took them to a Hudson's Bay Company trading post 25 miles away. He expected to leave them there and go on to Goldfields, the new gold mining center on the north shore of Lake Athabaska, to send word by radio to the Royal Canadian Mounted Police at Fort Chipewyan, at the western end of the lake. But when they arrived at the post they found a trader about to leave for Goldfields, so Allen turned over to him the job of getting word of the tragedy at Spring Point to the police.

When the police at Fort Chipewyan received the report, relayed from Goldfields by a radio operator for Canadian Airways, Sergeant F. V. Vernon, a veteran Mountie, and his interpreter, Irwin Villobrough, were detailed to arrest Harms. They set out by a dog sled for Singed Dog Island, 125 miles to the east. It was a hard journey. No trail had been broken along the north shore of Lake Athabaska, and piled-up drift ice made a rough, broken field far out from the shore line. A sudden blizzard added to the difficulties of travel.

TWO days after the patrol set out, Lewis Leigh, a Canadian Airways pilot, flew over Singed Dog Island and reported that he saw Harms come out of his cabin and wave something white—possibly intended to signify that he would not resist arrest. The next morning the pilot again flew over the cabin and saw Harms, and then located Sergeant Vernon and his companion, in camp about 10 miles from the cabin. He landed, took the Sergeant aboard, and returned to the island. Despite the indication that Harms would make no resistance, the sergeant was prepared for treachery, and he and the flyer advanced on the cabin with rifles ready. But when they drew near, Harms stepped outdoors, unarmed, and surrendered.

By dog team the police party and the prisoner then went to the cabin at Spring Point and found the frozen body of young Johnny Anthony. His spinal cord had been severed by a .38-

(Concluded on Page 7.)



John Harms, the convicted trapper, as he arrived at Edmonton in the custody of a constable.



A "Mountie" patrol takes the trail in Saskatchewan.

SKETCHES FROM LIFE

High Lights on Unusual Personalities

DR. ANNIE JUMP CANNON
JOSEPH BENTONELLI

America's 'Foremost Woman Astronomer'

CAMBRIDGE, Massachusetts.

BACK in 1870, little Annie Jump Cannon spent her evenings looking at the heavens through the window of her small attic bedroom in Dover, Delaware, and her afternoons plying her ship-builder father and her patient mother with a host of persistent questions about the stars and the planets.

Today Dr. Annie Jump Cannon, who celebrated her seventy-second birthday last December, continues to spend all her waking hours studying the wonders of the heavens, but, instead of having to seek knowledge from others about the constellations and the variables and all the other sky phenomena, she is the one who tells experienced astronomers as well as students what she has discovered during her half-century of ceaseless research.

But, although Dr. Cannon is acknowledged to be America's foremost woman astronomer and one of the few outstanding "sky experts" in the whole world, and although she has received scientific honors both in the United States and abroad which no member of her sex had ever attained before her, she is today as active, as vivacious, and as hard-working as she ever was.

In her astronomical work, Dr. Cannon claims to have found the secret of her youth. To her, "Every new spectrum is the gateway to a wonderful new world," and the assignment of "covering the sky" which she undertook some years ago appealed to her imagination. As professor of astronomy at the Harvard Observatory, Dr. Cannon discovered five stars and 250 variables, a tremendous accomplishment, since the discovery of only one star is sufficient for international fame.

Besides discovering unknown bodies in the heavens, Dr. Cannon has charted more than 300,000 stars and catalogued them in a monumental work which runs to nine volumes and has become indispensable to astronomers. For her achievements, all sorts of honors have been awarded her.

To list all her degrees and honorary memberships and awards would be impossible, but there are some which are so unusual that they must be mentioned. When, in 1901, the University of Groningen of Holland made Annie Jump Cannon a Doctor of Astronomy, they bestowed upon her the highest honor ever granted until that time to an American woman by a foreign university. When, in 1925, the University of Oxford gave Dr. Cannon an honorary degree in science, it broke a six-century precedent. Never before had it given an honorary degree to a member of the fair sex. And when Dr. Cannon received the Henry Draper gold medal from the National Academy of Sciences in this country, she was the first woman ever to have received the honor—in 45 years, only 20 men had been thought outstanding enough in their scientific endeavors to have it.

Dr. Annie Jump Cannon was born in Dover, Delaware, on December 11, 1863. Her father, Wilson Lee Cannon, knew the constellations and enjoyed nothing better than telling his small daughter about them. Annie's mother, who was Mary Elizabeth Jump Cannon, a member of the well-known, old America Jump family of Philadelphia, was a sensitive and imaginative person; she often sat with her child while the embryo scientist used a smoking candle to light up her astronomical guide book as she gazed upon the wonders of the heavens.

Annie Cannon knew that she wanted to devote her life to study. After finishing high school in Dover, she matriculated at Wellesley College, where she showed great ability in higher mathematics, the basis for astronomy. After graduation from Wellesley in 1884, Annie Cannon went to Radcliffe for special work in astronomy.

IN THOSE days women in science were rare phenomena. Men did not consider that women had the proper mental equipment for mathematics or any scientific pursuits and there were scarcely any opportunities for them in any universities or in any institutions of research.

In 1882 occurred the death of Dr. Henry Draper of New York, the famous astronomer who had made stellar photography possible. His widow gave in his memory the money for the Henry Draper Memorial at Harvard University and Mrs. W. P. Fleming was placed at the head of this department. She was the first woman whose name appeared in the Harvard University catalogue.

In 1897 Annie Cannon became an assistant at the Harvard Observatory under Professor Edward C. Pickering.



Dr. Annie Jump Cannon.

By 1905 there were sixteen women working in the Henry Draper Memorial Department, poring over photos of stars and variables with infinite patience and persistence. Six years later Annie Jump Cannon took Mrs. Fleming's place as curator of astronomical photographs and she has held that post ever since.

As curator, Annie Jump Cannon continued her work on the Henry Draper Catalogue of stellar spectra in which she undertook and completed the charting of 225,300 stellar spectra and 100,000 additional stars, more than anyone else in the world had ever done. When these nine volumes of charts and catalogues were completed, Dr. Cannon began work on the Magellan Cloud, "a nebulous island outside our own universe," and in 1932 she charted and catalogued "our own Milky Way." She also completed a bibliography of 75,000 references to variable stars.

What an enormous task her charts are can be judged from the fact that when a layman looks at the sky, even on the clearest, starriest night, he is able to see at the most 5000 stars. Dr. Cannon makes her charts from stars that are never visible to the man in the street, and she does this by means of photographs which are in turn made through a telescope and a prism. The prism breaks up the rays of light and gives the spectrum of each star. Dr. Cannon examines the plates with a magnifying glass. The colors of the spectrum do not show, but across the horizontal streak of the spectrum run at intervals very small vertical lines of varying breadth and intensity. By these lines, Dr. Cannon finds out what is in the stars, for the lines mean things to her. Certain lines mean calcium, others mean hydrogen, still others mean iron, helium, all the other elements. She classifies the stars by these lines.

Dr. Cannon has often taken photographs of stars herself. She has journeyed to far places for this purpose, having worked at the Harvard Observatory branch in Arequipa, Peru, having gone to Denver in 1919 to take photographs of as much of the total eclipse of the sun as was then visible, and having been a member of many expeditions to various parts of this and other countries.

On these expeditions, women are still much in the minority, for there are still not many women in astronomy. One of the reasons is that the endowment for women in this work is very small. In 1916, the Maria Mitchell Association of Nantucket, named in honor of a famous early woman astronomer of Vassar College, set aside a fund which would give a $600 annual fellowship for a woman in astronomy. The fellowship was given to honor Professor Pickering's fortieth year as director at the Harvard Observatory.

Such fellowships are few and far between, and recently Dr. Cannon said: "We could but wish that the legitimate work of these young women toward increasing our insight into the true nature of the stars and the physical laws of the universe could drive out superstitions, such as the middle-age belief in horoscopes and astrology which still besets the minds of so many women in our own country.

"One is reminded of Tycho Brahe, the great Danish astronomer of the sixteenth century, who, after casting many horoscopes and indulging freely in the fancies of astrology in his younger days, said in later life that he did not care to mix in astrological matters, but for some years had endeavored to put astronomy into proper order, because only in this way by reliable instruments and mathematical methods and certainty, could the truth be ascertained.

"Women are now prepared to make greater contributions by mathematical methods than ever before, and in these days, when there is an increasing interest in astronomy and a multiplicity of research problems, may we not hope that new fellowships will be founded? Thus greater opportunity could be given to young women of promise to help in present-day problems whose solutions will put astronomy into more proper order."

DR. CANNON'S name has appeared very often on lists of famous women. Ida M. Tarbell named Annie Jump Cannon as one of the fifty foremost women in the United States and the National League of Women Voters several years ago called her one of the twelve greatest living women, and one of the most modest. When Dr. Cannon came to address the members of the Rittenhouse Astronomical Society in Frankling Institute in Philadelphia in April, 1933, she was the first woman ever to speak before this august body and she was the first woman whom the Royal Astronomical Society of Great Britain made an honorary member.

Youthful, vivacious, dressing in the latest style, with sparkling eyes and a dimpled smile, Dr. Cannon talks mainly of the stars and seldom gives anything but brief and impersonal interviews. She has kept in close contact with her native Delaware and received a degree of Doctor of Science from the University of Delaware in 1918. Her alma mater, Wellesley, coonferred a degree of Doctor of Letters upon her in 1925. She has received other awards and prizes as well.

Outside of talking and writing about the "faint stars" and the bright ones, Dr. Cannon has two avocations—playing the piano and taking long walks.

From an Oklahoma GLEE CLUB to the METROPOLITAN OPERA

JOSEPH BENTONELLI, lyric tenor, whose overnight achievement of a coveted principal's contract with the Metropolitan Opera Company, New York, made the first pages and the picture pages of the nation's newspapers in January, is still Joe Benton to the home folks of Sayre, Oklahoma, and old college friends at the University of Oklahoma.

It was Joe Benton in the college glee club, but Signor Joseph Benton during a long period of musical study in Italy. Patriotic Italians, who pronounced the surname something like "Bon-tone," mistook him for a Frenchman when he started to sing at provincial opera houses, so he was summoned before a Fascist Judge, who pointed to the error of this situation in forceful terms. Immediately he became Giuseppe Bentonelli. Returning to his homeland he restored the "Joseph," but retained the "elli" for professional reasons.

No doubt the "elli" is of no help in producing clear tones, but then, on the other hand, it cannot be argued that it is a hindrance, and many a good American singer has found a little Latinization helped establish prestige. Behind the scenes at the Metropolitan associates know the handsome, dark, athletic-looking young man of 33 as "Benti." They never saw the Pi Kappa Alpha fraternity directory, which lists his middle name as Horace.

There was drama in the way he attained the stage of the Metropolitan, that Mecca and Mount Everest of singers. He went to New York to participate in a radio program for a motor car manufacturer with Lawrence Tibbett, Jan. 7, and decided to seek an audition at the opera house, hoping for a secondary role. The afternoon of Jan. 8 he had his chance. General Manager Edward Johnson and all but one of the staff of conductors sat in the darkened old house, while the youthful aspirant blinked at the footlights which hid their faces.

In response to the request of strange voices, calling from the orchestra circle, he sang one air, then another. Then he recognized the voice of Gennaro Papi, requesting "La Donna e Mobile" from "Rigoletto." After this was heard, another auditor, who proved to be Johnson, called for an aria from Massenet's "Manon." That was all.

The next day Bentonelli was summoned back hurriedly and shuttled about from office to office all morning, until finally Johnson came to the point, admitted that the famous tenor, Richard Crooks, was ill and could not sing in the performance of "Manon" advertised for the following night. No one else was available.

Would Bentonelli undertake the leading male role of Chevalier des Grieux?

Accustomed to singing in fluent Italian, Bentonelli had sung "Manon," which is in French, once, after cramming. He said he thought he could do it again. Johnson, beaming, summoned Conductor Louis Hasselmans. Together they tried out their new singer in the part.

"MARVELOUS," said Conductor Hasselmans.

"Sing the part tomorrow night and you have a contract for the season," said the general manager.

"Whew!" whewed the startled and delighted applicant, or something to the same effect.

All the rest of the day Bentonelli went through the role with a coach. At a general rehearsal that night, the noted soprano, Lucrezia Bori, who was to sing Manon, exercised her prerogative by staying away. Later that night Bentonelli sang alone in his hotel room until halted by a complaint to the management from a woman in the next apartment. There was another rehearsal the next day, but still no leading lady. That night Bentonelli saw Bori on the stage for the first time in his life. But she was kind, and encouraged him with sly handclasps and whispered words.

Bentonelli could have "stopped the show" after his outstanding third-act aria, "Depart, Fair Vision," but sensibly declined to step out of character. At the end of the act Bori pushed him from the wings to receive tumultuous applause and many curtain calls. Conductor Hasselmans strode up from the orchestra pit to clasp the newcomer's hand in public approval. After the performance many persons from the variegated audience found their way back stage to congratulate the tenor. Somehow he found time to telegraph his parents back in Oklahoma that all had gone well.



Joseph Bentonelli.

Meanwhile, the New York newspapers already had told about his good fortune, his season's contract with option of renewal and his career from Sayre to the Met. The wire services carried the story across the nation. His picture, posing with Bori and Johnson, flashed over the Associated Press wirephoto system. The same night his success was re-enacted in the "March of Time" radio program, and Lowell Thomas, commentator, broadcast about it. The next day Bentonelli was interviewed on the air by John B. Kennedy. That Sunday night he was featured in Robert L. Ripley's "Believe It Or Not" program as the embryo physician who became a singer. Soon a national weekly told about the new hero in opera.

In spite of all this, Bentonelli's head was not turned; he was still Joe Benton at heart. He knew he had not mastered the last note in musical accomplishment. The morning after "Manon," Olin Downes, able critic of the New York Times, said he had made "a legitimate and gratifying success;" that his voice was not large, but had "lyrical beauty and a warm and refined color."

"As soon as Mr. Bentonelli appeared on the stage," Downes continued, "it was evident that he had qualities as an interpreter; that he knew style in song and also the stage traditions of his part. He knew how to walk and hold himself; his hands were not bunches of carrots; he had evident appreciation of the period of the opera and the character of the role. He had also good French. . . . It was with the third act that Mr. Bentonelli came into his own. He sang 'Ah! fuyez' with true dramatic feeling, with admirable stage business and a tone which fitted the romantic music and was sufficiently brilliant to attain the climaxes in a beautiful way. He moved the audience by the sincerity and emotion of his interpretation.

"Later performances will show the extent and perhaps also the limitations of a talented singer. But it is clear that Mr. Johnson has added to his personnel the kind of young talent that freshens a cast and adds materially to the interest of an opera season. Also it is evident that Mr. Bentonelli is a thoughtful and self-critical artist, not convinced that he has reached the top with every one blind to that fact save a few churlish critics, not unaware that there is much before him to be done before he completely 'arrives.' Therefore, he is an artist likely to develop."

There was even a story in the costuming of the debutant for "Manon." He had an elaborate operatic wardrobe, including the habiliments of Chevalier des Grieux—but at his home in Chicago. A telephone call to his cousin there hurried his trunk, with minutes to spare, to the Twentieth Century Limited, which ordinarily carries only passengers' baggage, but which took this consignment by special arrangement. The trunk reached New York with only a few hours' leeway. After the curtain rose the audience of 4000 beheld Bentonelli correctly attired in the three-cornered hat, powdered wig and brocades of the eighteenth century.

His next role at the Met was that of Rinuccio in Puccini's one-act operatic comedy, "Gianni Schicci," irreverently called backstage "Johnny Skeeki." Since then he has sung in "Madame Butterfly," "Rigoletto," "Lucia di Lammermoor" and other operas. He appeared with Lawrence Tibbett in "Schicci" and "Rigoletto" and journeyed to Brooklyn to sing in "Lucia" with Lily Pons. He rehearses often as much as ten hours daily. It is no trick for him to hold high "C."

The son of Oliver Benton, retired lumberman, Joe Benton attended the University of Oklahoma, where he was taken into Phi Beta Kappa, the scholastic society, and Pi Kappa Alpha fraternity, besides becoming a Bachelor of Arts in 1920 and later a Bachelor of Music. While a rollicking member of the Glee Club he had his ambition set on being a physician and entered medical school. Then, at the age of 20, he was confronted with a difficult choice—whether to accept a Rhodes scholarship to Oxford University or a scholarship to Chicago Musical College. He picked the latter.

FROM musical school he went to Nice, France, and studied for two years with the famous Jean de Reszke. Running short of funds, he came home for a concert tour, which enabled him to spend the next nine years in Italy. There he rehearsed with Ottorino Resphigi, the composer, and there a musical group made him a present of the complete score of Resphigi's "La Fiamma," one of his prized possessions.

He made a debut at Rome in 1928 and, all told, enjoyed 411 operatic appearances in Italy and elsewhere in Europe. In that respect and in his sudden rise to the Metropolitan his career has been analagous to the fanciful stories of the movies, such as that in "One Night of Love."

Upon his return to storm America he sang at the Century of Progress Exposition in Chicago in 1934 and that autumn took the first big step by appearing in "La Tosca" with the Chicago Civic Opera Company, opposite Maria Jeritza and with his friend and counselor, Ernestine Schumann-Heink, in the audience.

Last autumn Chicago critics praised Bentonelli's performances in a second opera season there. His greatest success was in the American premiere of "La Fiamma," in which he shared honors with Rosa Raisa, the soprano.

Last October 31 he took the role of the prince in the St. Louis performanace of "Turandot," singing opposite Jeritza. Next April 20 he will sing here in "Lucia."

RICHARD G. BAUMHOFF.

BOMBER NUMBER 148

The Dramatic True Life Adventure Experienced by an Army Plane's Crew When the Ship "Went Wrong."



The author of this story is a Lieutenant in the Air Corps of the United States Army and here he tells of an actual experience that befell him and his men. "Bomber Number 148" is reprinted by special permission from the March issue of Harper's Magazine.

By BEIRNE LAY JR.

I HAD lost track of the time—absorbed by the insides of a Browning machine gun — until I laid down an oily screw-driver and glanced at the clock. Eleven o'clock. Late already.

I tore out of the Armament Section of the 20th Bombardment Squadron and across the big empty hangar toward the flight locker room. Three of the huge Keystone bombers had just been rolled out onto line, and I was scheduled to fly one of them—as No. 3 in a three-plane formation. I could hear the thunder of six Cyclone engines warming up outside. A mechanic cut the racket off short as he hauled the hangar door shut against the frosty air of a January morning at Langley Field.

I skidded to a brief halt before the bulletin board in the locker room, to make sure of my ship's number; 148 it was. Crew chief: Sergeant Eddy. Passenger: Corporal Miller.

I jerked open my locker, pulled on helmet and goggles, light leather flying jacket, and winter flying moccasins. No time for the full heavy winter-flying equipment. Better to freeze up there than to miss the flight. It's a serious matter to be absent from an ordered mission in the Army without air-tight excuse. I seized parachute and fur gloves; ran out to 148.

Those numbers were painted white, and three feet high, on the olive-drab side of the bulky bomber; but I had no reason to give them any especial heed this morning. I didn't notice for instance that they added up to thirteen. Nor, for that matter, did I stop to recall that the date on today's operations order read 1-23-34, which adds to the same total. And I was ignorant of still another fact: That punctuality doesn't always pay—that punctuality on my part this morning would have provided a job for a dredge: The job of grappling along the muddy bottom of Chesapeake Bay for my body—within twenty minutes. You see, ordinarily I should have had time to climb into my heaviest winter-flying equipment; but that comes later.

ANOTHER pilot was already in the cockpit of 148, with Sergeant Eddy sitting beside him. I walked out under the nose and crisscrossed my arms at the pilot. It was Lieutenant Crain. As he unfastened his safety belt and climbed down out of the ship, I could almost hear him cussing above the explosive hum of the left engine, which the crew chief was gunning up. Crain stamped up to me, clumsy in his heavy winter suit; his breath came in steamy white puffs as he pitched into me for being late, forcing him to dress himself up and climb into that ship for nothing. Crain ought to have kissed me. He would have if he had known what I didn't know—yet.

I grasped the handgrip on the side of the fuselage and swung myself up to the black corrugated cat-walk that protects the fabric of the lower wing as you walk up to the cockpit in the nose, just fore of the broad wing's leading edge. The idling right propeller tossed a chill draft over me as I stepped from the cat-walk into the cockpit. The cockpit is between the twin propellers. It resembles an open roadster's front seat up there in the nose—a windshield in front you, a wheel above your knees, and two pedals against your feet, like the brake and clutch pedals in a car.

On my left sat Eddy, a middle-aged man with a young man's smile and blue eyes. A little fellow, but big enough to keep a 76-foot wing-spread bomber in top shape. He stopped beating his hands together and helped me to strap myself in.

The two other bombers of the formation were lined up on my right. Painted on their noses in red, yellow, white and black was the figure of a pirate hurling a lighted pot-shaped bomb, our squadron insignia. Lieutenant Simons, leader, caught my eye. I finished testing my brace of Cyclones and nodded, releasing the handbrake at the same time. Simons turned his head toward Lieutenant Dietz. Dietz nodded. Simons taxied out. Dietz and I fell in behind him, taxying in column until Simons came to a stop, headed into the wind, stretched his arm to the right. Dietz and I took up our positions in a right echelon, keeping our engines tuned up, so as not to be left behind when Simons commenced to roll forward.

A 30 to 35-mile-an-hour wind was



Beirne Lay Jr.

blowing. After we had bumped along on the take-off, and lumbered into the air, it was a devil of a job to stay in position; bumpy as hell. I found myself pulling the wheel clean from one side to the other to keep the wing level. Ordinarily, no more movement of the wheel is required than to hold a car straight on a good road. This was going to be a tough morning for formation flying.

Up above 1000 feet, the air became smoother—and colder. My teeth went into a tap dance. They call a Keystone bomber the coldest airplane a-wing. It is. Simons led us on up to 2500 feet; for even with Dietz and myself close to his wingtips, his ship would still drop out of sight below and then shoot up 20 feet above us from the occasional violent currents of the lower altitudes.

Simons leveled out and started in a gentle right turn. In the No. 3 position, on his left, I tried to follow. I was heaving sharply on the wheel to pick up the left wing, which a particularly vicious bump had just knocked down. Suddenly the wheel came free in my hands. I spun it all the way over to the left—all the way over to the right. No tension on it at all. And the wing stayed down. No. 148 was out of control.

I shoved the wheel forward—the flippers took hold all right—and dived out of the formation to get clear of the other two bombers. The ship continued in its steep left bank. I cut the throttles. The bank increased, so I opened the throttles wide and used full top rudder, pulling back on the wheel to check the rapid loss of altitude.

I had seen by a quick glance over my shoulder that we were well clear of Simons and Dietz. Dietz was circling us. Gradually—very gradually—the big Keystone came out of the bank and leveled out. "Altitude!" was my first impuse. "Get altitude—room to bring things under control, check the trouble, find out what the ship will and won't do—room to bail out of this damned crate if we have to."

Altitude. I maintained full power and commenced to climb. The aileron control by which the pilot keeps the ship on an even keel (or banks the wings) by turning his wheel was out of commission. However, I found that I could keep the wings level by throttling back the engine on the high wing side and by use of the rudder, so so long as we didn't climb so steeply as to bring the airspeed below 90. Up we went—steadily. Up to 5000 feet. That altitude was like fresh air to the suffocating crew of a submarine.

Five thousand feet. Time to think. I'd been too busy to think until now, with every nerve and muscle keyed up by the uncertainty of wondering what control was going to fail next, and by the effort to find a new way to make the ship go where I wanted it to go.

Then fear hit me. It wrapped round my inwards and gave them a twist. I had a nauseated taste in my mouth.

The bomber couldn't be landed. I realized that instantly when I slowed the big fellow down to anywhere near its landing speed. Even at 5000 feet, in smooth air, the ship would fall off into a steep bank, to stay there wheeling in a tight descending circle for ten or fifteen seconds before I could right it, if I throttled back to below 90 miles an hour. Only above that speed did its inherent stability permit any sort of control.

It was easy to imagine what would happen in that gusty air close to the ground—a wing would drop and dig its tip into the ground, and 148 would roll itself up in a ball and ourselves with it. That happened to an Army flyer out on the West Coast, and on a calm day too. He and his mechanic were killed. Their predicament resulted from taking off with the ailerons locked. I had no idea what had caused our control failure. Neither had Sergeant Eddy. Control failures in Army aircraft are rare as a lumberjack's beefsteak.

From the time we dived out of the formation Eddy had been checking all visible cables of the control system, but he had found nothing. Not knowing exactly where the defect lay, it was of first importance for me to get Eddy and Miller overboard while the ship was still under partial control. For if the cables to the flippers broke (these are co-ordinated with the rest of the control system) we should go into a dive which might prevent us all from jumping without fouling in the tail.

I leaned over to Eddy. "We'll have to jump, Sergeant." Eddy's face was a red-blue from the cold, but it paled. I've read about people turning pale, but that was the first time I remember seeing it. Eddy had probably never faced the possibility of a jump. And he had a family. He scribbled a note on the back of the Flight Report which he drew from under his seat: "Can't you land by using the motors?" I shook my head.

We now had the problem of getting Miller's attention. Miller was unaware that anything had gone wrong. None of the bomber's movements apparently had struck him as out of the ordinary for a ship in formation. I bobbed the tail up and down repeatedly, but he failed to stick his head out of the rear gunner's tourelle in response to the signal. Eddy solved the puzzle—the hard way—the only way.

HE REMOVED his gloves, climbed on top of the fuselage, and wormed his way aft. He must have been 20 feet from the cockpit to the rear gunner's tourelle, the only opening through which he could reach Miller, and he was exposed all this time to the icy slipstream, maintaining a precarious grip with bare hands. He was in imminent danger of being blown off. Had this happened he would have been carried back into the high tail or into the flippers, with serious, maybe fatal, results. But he made it—disappeared inside.

I was having my hands full holding 148 straight and level; but every few seconds I peered back. Presently Miller thrust his head up. I made a sweeping motion with my arm, pointing the thumb down. Miller climbed half way out. I repeated the motion. He emerged a bit farther and gave me an imploring look. I think he hoped I'd change my mind. I motioned him again, this time violently. He swung himself over the side and hung on the step. Eddy had given him my instructions to hang there until I pulled the ship into a stall, which would insure his clearing the tail surfaces.

As near as I could tell, the wind was still strong on the ground. I maneuvered until I was approximately four miles upwind of the field, which I estimated would be more than enough to prevent his overshooting Langley Field, an area nearly a mile square, and pulled the nose up steeply. Miller dropped off. I tried to keep him in sight, but some part of the wings or the fuselage, between them, blanketed him from me.

Eddy crawled back safely, dropped down beside me, and gave a reassuring nod. "It opened," he yelled in my ear. I hoped that I had been a good marksman—that I'd dropped my human bomb somewhere near the field. It's hard to judge on a windy day.

But Miller turned out to be no help as a practice shot, for I never did see where he landed—what with my hands full of unruly airplane. Five minutes passed before we had completed a wide circle and were in a position to drop Eddy.

"Your turn, Sergeant," I shouted. "Dive off the trailing edge of the lower wing on your side when I give the signal." Eddy nodded. Then he did two things that would never have occurred to me. First, he reached for the Flight Report and shoved it inside his flying suit. Then he held out his hand and smiled. We shook—a quick, hard shake. Perhaps that was theatrical. I didn't think so. It was real. There was a finality about it.

Eddy climbed out to his post where the wing joins the fuselage and hung there on the step. I could just see the top of his helmet. For the second time I pulled the nose up. The singing of the wind through the struts died as the bomber lost speed. The helmet disappeared. I was alone.

For several minutes more I experimented with the Keystone—trying to visualize some way to bring it down safely. I hated the idea of turning $60,000 worth of bomber loose to crash and go up in smoke. But it was no use. A landing that would save 148 was a hundred-to-one shot. Was it worth risking your neck, the only one you've got, on even a two-to-one shot, I asked myself. The answer was no.

And the waiting wasn't doing me any good either. When you have to bail out in a hurry you don't have time to think—to permit your imagination to break into a canter. But fifteen minutes had passed since I first realized that I was facing something outside of past experience—the Unknown—of which the end was not yet.

I looked over the side at the bleak brown earth 5000 feet below. Langley Field seemed a mighty small patch to shoot myself at. If I undershot I should land in a swarm of scraggly trees. If I overshot I should end up in the crowded building area or beyond it in the Back River, which thrust its mile-wide finger of freezing steel blue water in from Chesapeake Bay. I searched the landing field and the region round it for the white dot that would show me where Eddy or Miller had landed, to give me something to go by. But no sign of either of them.

I maneuvered to the same position from which they had jumped—four miles upwind—and headed away from the field. I snapped open my safety belt and rolled the stabilizer all the way back to keep the ship in a glide when its pilot was gone. For the last time, I reared the giant Keystone back so that its nose pointed almost straight up, and I reached for the emergency switch that cuts both engines. As I did so my stomach felt all wrong. I was physically, almost actively, sick. A brief picture came to me of the stricken look on Miller's face when he hesitated to climb out and of the grim expression on Eddy's after he had smiled and shook hands. And I understood.

I flipped the emergency switch down, placed my right hand on the ripcord over my heart, jumped over the edge of the cockpit to the catwalk, took two running steps along it toward the tail, and dived off head first.

Instantly my eyes blurred with tears from the frozen air, but I was able to glimpse the yellow tail flash by a safe distance above.

If you don't enjoy going off a springboard more than 20 feet high—I don't—try going off a 5000-foot springboard. In the first two seconds it seemed as though I was going to smack my face right into the ground. Then I appeared to be motionless—hanging by my heels head down in the upper reaches of the blank sky. Motionless, with a blinding draft blowing up into my face. Now my feet went on over, the way they do when you make a bad dive and land on your back in the water.

The ripcord! I jerked it across my chest, wire cable dangling, and without thinking what a trophy it would make, threw it away. Wham! I might as well have jumped from a second-story window, feet apart, and landed in the saddle of a horse, without breaking the fall with my hands. That's what it felt like when the parachute opened, throwing all my weight against the legstraps, which jerked up into my groin. It hurt—plenty. But it was the pleasantest pain I ever felt.

I LOOKED up at the big saucer of snow silk above me, bulged out taut. It seemed huge. The air whistled with a soft eery note through the vent in the top. The absence of the Cyclone eengines which had ben roaring in my ears accentuated that peanut vender's thin whistling in the sudden hush of the great silence of the sky.

In slow motion, the earth came up closer to me, and as it did so my first relief evaporated. I was drifting too fast. My angle of descent was pointing at the center of the building area beyond the landing field. I realized that the wind must have been much stronger than I had figured. It must have been round 50 miles an hour at 5000 feet. I knew that it was about 30 on the ground.

The thought of striking the side of a tall structure or a chimney going 30 miles an hour forward speed, plus the speed of vertical descent, touched off a new powder train of alarm. Fear had relaxed its grip only to tighten it again. An icicle formed in the pit of my stomach.

You can understand the sensation if you will take your car to an open field a mile or two wide and set the steering wheel and throttle so that it will roll along in a straight line at 30 miles an hour. Then climb out over the hood, sit on the radiator, and wait for the car to propel you into a cluster of buildings at will, on the far side of that field. Who said that your

(Concluded on next page.)

THE BITTER STRUGGLE OVER LILLIAN RUSSELL'S RING

(Continued from Page 2.)

daughter in his will, bequeathed her as a matter of fact half his estate. Then he tore up the will in a passion, angered by some magazine articles she had written about him.

Lillian Russell, whose last years were made painful and sedentary by a fall she had suffered disembarking from a ship, died in 1922. Her will left all her property to Moore, with the exception of a trust fund assuring Dorothy $50 a week for life. Moore liquidated her possessions. He was a canny financier and seems to have taken no one into his confidence. The result was that Dorothy failed to get her small share of what she had inherited from her mother. Even her own property was sequestered and the ring, which had been in her safety deposit box—to which Moore apparently had the right of entry—was lumped with the "personal property" Lillian Russell had intended for her amiable husband. So Dorothy was forced to sue for an accounting to get even the $50 a week to which she was literally entitled, but the accounting showed that there was only $62,000 cash in the estate. This wasn't enough to guarantee even the $50 weekly, but Dorothy seems to have been satisfied with the verbal agreement she believed Moore had made with her mother. According to this Moore was to leave her half his estate—as he had done by the original will he destroyed.

After the suit for an accounting was settled out of court, Dorothy apparently settled down to a policy of watchful waiting. She was married now to her third husband, Henry Calvit, a western circus manager.

In 1927 Moore became engaged to Dorothy Caruso and tenderly presented her with the ring Lillian Russell had previously given her daughter as a birthday present. A year later, when the engagement had been amicably broken off, Dorothy Caruso offered to return the ring to Moore.

BUT Moore refused it, telling her in a jocular way that she should keep it as a wedding present unless he should marry first, in which case she might give it back to him as a wedding present. At the time he was 60. After he died she made her third marriage, this time to a former Philadelphia physician and banker, Dr. Charles Adams Holder, who was living in Paris and had two grown children.

When Moore died in 1930, leaving an estate estimated at $1,000,000, Dorothy Russell found that he had left her only $1000 in his will. This seemed a little unreasonable, considering that the will bequeathed $25,000 to Dorothy Caruso (who said it was a very pleasant surprise), $10,000 to his god son, Alexander Pollock Livermore the son of Jessie; and $100,000 to the Queen of Spain, who was instructed to use it for charity in any way she saw fit, the rest to be divided among Moore's relatives. Nevertheless Dorothy Russell's claims were decidedly modest. She felt that she was entitled at least to the things her mother had owned—her jewelry, silver and a portrait by Howard Chandler Christy. She put in a claim, which was disregarded.

So she engaged the services of Samuel Kornbluth, a New York attorney, and proceeded to try for what she could get the hard way. It was this litigation that brought together the two Dorothys. They had been strangers until the ring came between them.

Dorothy Russell has been signally unsuccessful in making good the claim she bases on verbal understandings between her mother and step-father. Attorney Kornbluth pointed out in Judge Thomas Trimble's court in New York—where an attempt to get Dorothy Russell half her step-father's estate dragged on for several weeks—that of the 756 pieces of Lillian Russell's personal property which had been listed for sale at auction, only 635 came up. Of the missing pieces, one, an $8500 pearl necklace, was bought in by Moore for $1000, and another, a $15,000 diamond ring, wasn't even sent to the auction. The good Judge was distinctly



Lillian Russell.

sympathetic, and exercised over what he frankly termed "evidence of fraud." "Any man who would do this," he exploded, "is not entitled to any mercy from this court, dead or alive." He ordered a reaccounting, which indicated that Moore had defrauded not only Dorothy, but also his late wife's estate, of which he was of course executor. The court took enough out of the Moore estate to assure Dorothy of her $50 a week. But as to granting her half of the estate, he was sorry, he said, the limitations of the written evidence made that impossible.

"It is assumed," Judge Trimble said sympathetically, "that Lillian Russell's experience in life would direct her to require the contract in writing for any business matter. . . . She had been married four times and distrusted men, and the inference drawn is that the business part of her marriage . . . would have been reduced to writing. Since there is no conclusive proof, the case is dismissed."

The case of the emerald ring was settled (for the moment) in another litigation. It has been going on for five years now. In 1931, Dorothy Russell sued Dorothy Caruso for recovery of the ring, not denying that the latter had come by it properly, but insisting that since it had been illegally taken from her, it hadn't been Moore's to bestow. Dorothy Caruso walked out of that trial with the emerald on her finger. Dorothy Russell appealed and the case came up again in 1934; this time she asked either the ring or $50,000. She won the ring and it was duly handed over to her by Dorothy Caruso's attorney. Presumably Dorothy Caruso Holder cannot afford to be as magnanimous as Dorothy Caruso was in 1928, when she freely offered to return the ring to Moore. Although she is accounted rich, she now has a large brood to watch over: Caruso's two sons; her daughter, Gloria Caruso; her other dughter, Jacqueline Ingram, and Dr. Holder's son and daughter. At any rate, though the Queen of Spain was willing to settle for two-fifths of Moore's charitable bequest, Dorothy Caruso Holder insisted on getting the full $25,000 of hers.

AND meanwhile Dorothy Russell draws her $50 a week and holds the ring. But her hold is very tenuous indeed. Edgar LePard of the Tishman Realty Company wants the ring as payment for a judgment he won from her previously. Dorothy says he can't have it because a Mrs. Marguerite Feeley-Deeley has a prior claim, having advanced her $5000 on it before LePard got his judgment. So the only thing certain about the present status of the ring is that Dorothy Russell-Einstein-O'Reilly-Calvit is holding hard to it and that Dorothy Park Benjamin Caruso-Ingram-Holder can't have it back. The only figure in the tale who hasn't changed a tithe by all this tempestuous and unhappy bickering is the ring, which still glows and glitters as impervious as the day Lillian Russell first admired it.

BOMBER NUMBER 148

(Continued from preceding page.)

troubles are over when your 'chute opens?

I sat there in that oscillating swing-chair, with the peanut vender's whistle overhead, and waited. And then I saw that I was wrong again—that the wind was going to carry me beyond the building area and into the midst of the whitecaps that frothed across the Back River. Thank God, I wasn't wearing that bulky winter-flying suit—it would drag a man to the bottom like an anchor. And I was a good swimmer. I knew that I had a chance.

Although I was still above two thousand feet, as near as I could judge, an overwhelming instinct seized me to strip for action. I drew off my fur gauntlets and tossed them away, then unbuckled the chin strap of my helmet and let the helmet and goggles drop. The speed with which the helmet resolved itself into a speck as it plummeted toward the red pump of a filling station situated beside a creamy strip of concrete highway far below showed me what an effective job the panel of silk was doing as a sky hook. I continued to undress, in my singularly public boudoir, unstrapping my sheep-lined moccasins and kicking them off.

YES. It was going to be a January salt-water bath all right unless I could slip the 'chute far enough over to my right to land on a thumb of marshy land that jutted out into the water. I pulled the shroud lines toward the side to tilt the 'chute up so that the air would spill out to the left and slip me to the right.

The 'chute slipped all right, but it wasn't slipping enough to aim me anywhere near that point of land. I gripped the shroud lines again, both hands this time, and gave a great heave. I got results. The air spilled completely out of the 'chute, which collapsed into a shapeless rag. I dropped as though a seat had been pulled out from under me. How far I fell free, I don't know, but it must have been several hundred feet. It was like the jump from the bomber all over again.

And then . . . the 'chute opened. The same jerk. The same yank of the legstraps. I looked up to see if the shroud lines were fouled. No. They radiated up from my shoulders to the edges of the white saucer as before. We were in line with the sun. It blurred yellow through the silk of my billowing umbrella. I decided to discontinue the slip experiments—there seemed too much chance of a fatal slip.

I was right over the field now, at 1000 feet. The showdown was near. I could see Simons shooting 142 in fast for a landing. Dietz, in 143, was already taxying to the line. I was low enough to read the numbers on the sides of their ships and to hear the siren note of the crash whistle blowing. I could see figures rushing toward the boathouse on the far side of the building area on the edge of Back River. And meanwhile my speed forward and down was accelerating with a will.

Several men have drowned fighting the harness of a parachute. I was going to make no mistake about clearing myself from this rig just before I struck the water. I undid the chest buckle. Then the right legstrap—with great difficulty. The realization came with a shock that my hands were already numb. So numb that the strength was nearly gone from the fingers. I tugged at the left legstrap buckle. I couldn't bend the metal tongue of the buckle in far enough to release the "D" ring at the end of the legstrap. All my weight was on that one strap now.

That was the trouble. The legstraps had been adjusted too loose, so that when the 'chute opened the second time, it yanked the seat half way up my back. I placed both hands behind my back and tried to shove the seat down to relieve the tension on that legstrap. I tried to haul myself up with one hand by the shroud lines and unfasten the buckle with the other, but it was no go. The grip left in those wooden fingers couldn't have hurt the fist of a little baby.

The water was underneath now—sliding past and coming up fast, spray whipping along the crests of the whitecaps, laying streaks of foam parallel to the sweep of the wind. The 'chute slowly revolved a half turn, so that I found myself riding backward, facing the boathouse, already a quarter of a mile behind me across the waves. I saw a small boat pushing out from the dock, and then. . . .

A great splash of ice water hit me in the back. A cloud of spray whisked past my head and sparkled in the sun. The sun dimmed. I was looking at it through two feet of green-yellow water. For a brief second the stinging chill of the river reached only my hands, neck, and ankles. Then, like an electric shock, it poured down my collar and flooded over every pore of my warm skin.

That legstrap had a death grip on my left thigh. It was hauling me along feet first, head and arms trailing. A twenty-eight-foot diameter 'chute makes a powerful sail before the wind. It was towing me at a fast clip, head still under water. We must have been making fifteen knots in that thirty-mile wind. I clawed at that damned buckle. I worked my hands forward on the shroud lines and jerked on them in a desperate effort to collapse that infernal sail. But the pressure of the water was too great. It forced me back. Again and again I fought like a wildcat to collapse that 'chute by the shroud lines, but always the water forced me back—trailed me out by that leg.

It is said that nature releases an emergency jet of energy in an insane man or in a man fighting for his life. I could feel that emergency shot all through my body. With violent contortions and thrashings of my arms I contrived to force my head above water and draw in a great gulp of air before I was pulled under again. I held it—held it until my throat was a choking stopper against the pressure in my lungs, then let it go—gulped in the salty sweet ice water—pints of it, before I was through. I couldn't help it.

Gradually the emergency energy was spending itself. I fought to maneuver my head above the surface again, made it, and swallowed, not air, but a throatful of the wave crest that broke over my face just as I exposed my mouth. Strength and will to struggle weakened fast now. I couldn't fight much longer. A great sob welled up inside me—an agony of self-pity—a sort of burning, tragic self-pity. And then. . . .

My silken tug stopped tugging. I slid my leg through the suddenly limp legstrap. I thrashed to the surface and heaved air down into my lungs, treading water feebly. The 'chute had slowly wetted itself at the bottom from dragging along the water, and had finally collapsed.

My right toe touched something. Bottom. I let the other foot down. I was standing on a muddy shallow, up to my neck. It was impossible to hold a footing though. The current of the tide forced me slowly along. But the water became shallower. The waves were down around my chest now. I could stand my ground. I waited.

Over there a couple of hundred yards away came the rescue boat—a two-passenger speedboat the size of an outboard racer. And there were two passengers in it. Where in hell did they expect to put me?

They could see me and were headed right for me, splashing out clouds of spray from the flat hull, but I didn't have much respect for their speed. Why I must have been gaining on them before my power plant fizzled out on me.

Soon they were alongside. They hauled me aboard and I spread-eagled on the tiny deck fore of the cockpit in the stern, hanging onto the sides of the bow. One of them offered me his place, but I was too weak to get up.

We started for the boathouse, against the wind, and once more the waves were breaking over me, abetted now by a cooling breeze that fanned my soaking clothes. A terrific shivering began to vibrate my body from toe to head. The physical work of such shivering produced real exhaustion. My breath came and went in groans. The water I had swallowed deluged out of my mouth—without the customary spasm of vomiting.

The regular crash boat, larger and slower pulled up to us. It was down to the gunwales with its load of flight surgeons, rescuers, and spectators, but somehow they found room to squeeze me inside the cabin. Blankets were thrown round me, but the shivering increased. Someone crammed a corner of a blanket into my mouth to keep me from biting my tongue off. Major Brooke grinned at me.

"I WOULD have bet a million against a dime," he said, "that you were a goner when you went under — and stayed."

They hustled me into the ambulance, into a warm bed in the hospital, and padded me with searing hot water bottles—two on each foot—eight of them altogether. Colonel Cooper, Senior Flight Surgeon, furnished quick evidence of his resource. He produced a pint of bonded whiskey and a water tumbler, into which he poured half of the liquor. I swallowed it like milk. Then he gave me two cups of boiling black coffee. I chased the coffee with the remaining half pint of bonded. And I felt better. Warm inside. But it was an hour and a half before my feet thawed out, despite the renewal of the two hot water bottles on each foot, at intervals.

"Where are Eddy and Miller?" I asked.

"They both landed without injury in the trees on the other side of the Back River," said the Colonel.

"And the bomber?" I asked Major Dargue, my Group Commander.

"The wind carried it clean back to the field, Lay. It crashed into the 59th Squadron Barracks, broke all the windows on the second floor. Nobody hurt. They found that the aileron-control cable had frayed through, inside the control column, where it couldn't be inspected. You're cleared on that. But you gave me a scare. I was sitting in my car in front of the 59th. It splashed mud on me when it hit."

Presently Sergeant Eddy came in. He was still in his flying cover-alls, and his face was scratched up a bit. Eddy waited until there was no one else in the room. Then he approached my bed and drew the Flight Report from inside his cover-alls.

"You forgot to initial the back of the Form No. 1, Lieutenant," he said. It was a technicality. The pilot was supposed to initial the Form No. 1 before take-off. We usually did it after the flight, when we were making out the rest of the report. But it was the kind of technicality that might have made trouble for me in the investigation of the crash. I signed it and Eddy stuck it back in its hiding place. I'll remember Eddy for that.

The exposure treatment Colonel Cooper administered must have been a good one, for I acquired not so much as a sore throat for a souvenir of the cold bath. However, I have one souvenir of the game besides the conventional gold Caterpillar pin from the Irvin Parachute Company. It's the inspection card of that trusty silk life preserver. The latter was picked up from the Back River and reconditioned for me to use again. On this card they keep a record of the inspections, drop-tests with dummies, and repackings of the parachute.

Somehow, I can't help feeling that there is lack of imagination in the Langley Field Parachute Department—an arrested sense of the dramatic; for, on examining the card of my 'chute some months later, I found this cryptic entry: "1-23-34;—DROP TEST."



SHE WITHSTOOD A SIEGE FOR FOUR DAYS

(Continued from Page 4.)

caliber revolver bullet. With the killer and the body of his victim the party made its way to Goldfields. Anthony left a wife and a small child, living at Bellis, Alberta.

At Goldfields, before a Justice of the Peace, there was a preliminary hearing for Harms and his version of the killing was made known with the reading of a statement he had made to the police. He said he and his partner had quarreled over their fur catch, and that Anthony had advanced on him, saying, "I'll kill you with my hands." In self-defense, then, he contended, he fired.

Harms said that after the shooting he drank some beer and that he didn't remember what happened after that for some time—his mind was practically a blank concerning that period. He said he thought he had gone over to the Allen cabin, but wasn't sure of it.

The Justice of the Peace committed the trapper for trial, and he was taken to Prince Albert to jail.

The long journey from the Lake Athabaska country was made by dog team, train, airplane and on snowshoes.

Recently Harms was tried at the assizes in Battleford, Saskatchewan, convicted of the murder of Anthony, and sentenced to be hanged May 8 at Prince Albert.

PLAYING THEIR WAY TO HEALTH

(Continued from Page 1.)

played in the reception room on visiting days, as a guide to parents and other visitors in selecting just the right toy or game to amuse some sick little boy or girl.

Just any toy that takes a grownup's fancy—even a very handsome and expensive toy—may not be the correct one to give to a child who must play with it in bed. So anyone who is planning to take something entertaining to a sick child or to donate some toys to a children's hospital may find Miss Smith's suggestions helpful.

Psychologists agree that children's toys should be simple and need not be expensive. Many of the toys selected by Miss Smith can be purchased for ten cents.

The reason for this is partly to spare the pocketbook. Another important reason is that if the toy or book becomes contaminated—it may fall on the floor or the child using it may develop a contagious disease—a clean duplicate can be easily provided and the young owner need not suffer the pang of having to discard his favorite plaything.

Only new toys are acceptable at hospitals, where no chances can be taken on the young patient picking up even a cold "germ" to add to his physical suffering.

The beautiful woolly dog or the fetching stuffed doll are also on the "don't give" list. Stuffed toys cannot be cleaned, and toys for sick children, especially in a hospital, must be cleanable.

Patrons are asked not to give playthings that will drop out of the child's high hospital bed and break. Avoid also the toys that have sharp edges or other features that may injure the child when he plays with them. A grownup may be amused by pop-up books, but the sick child will not be, and he may even be frightened by them.

Modeling clay will bring much happiness to small patients. Another favorite and approved plaything at Children's Memorial Hospital is a bean bag game consisting of a cat's head on cardboard, with cut-out mouth forming a hole to throw the bean bags through.

Very small patients amuse themselves by just putting the bags through the mouth, without using any throwing motion. Larger ones throw the bags, and the exercise incidentally may be made part of the muscle treatment in certain cases. The bag should be small, fairly lightweight, and of course made of washable, durable material.

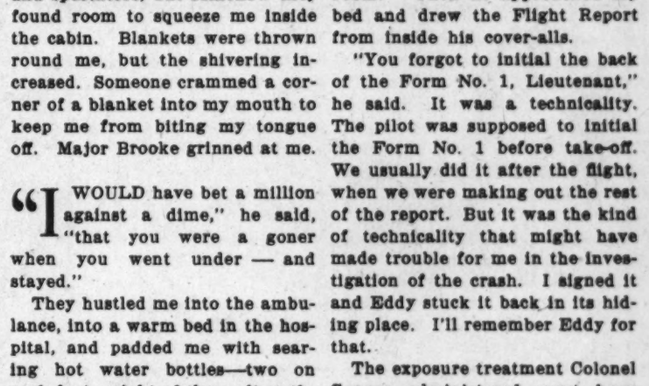


"Why should I put up with jarring 'all-at-once' cathartics?"

I know a better way to relieve constipation—the new scientific 3-minute way. You simply chew delicious FEEN-A-MINT for 3 minutes at night. And, because you chew it, it goes to work easily, *gradually*—not all at once. No wonder every one in our family says: "No more old-fashioned cathartics—we're FEEN-A-MINT fans." Only 15c and 25c for big, generous boxes.



"Three minutes of chewing make the difference."



RUB ON BAUME "BEN-GAY"... GET PROMPT RELIEF

Let Baume "Ben-Gay" release you from the grip of rheumatic pains! Rub this scientific pain-remover into the affected areas. You will feel a comforting tingle, a glowing sense of release in an amazingly short time. Why? Because Baume "Ben-Gay's" *medication actually penetrates the skin and gets to work in the affected local area itself,* bringing welcome relief from pain.

Get "Ben-Gay" at any druggist's. Just one warning—get the box with the red "Ben-Gay" on the cover. "Ben-Gay" is the only true Baume Analgésique.

RUB PAIN AWAY WITH **BAUME "BEN-GAY"**

Movie Dressographs



ETHEL MERMAN

A different movie star will appear in this space every week. Accompanying each player will be three costumes this particular person wore in various roles played on the screen. Cut out the player and paste on cardboard. Then cut out the costumes. Now dress the star in the proper outfits, being careful to assemble each costume correctly.

The three sets of costumes shown here were worn by Ethel Merman in these roles in the following movies:

Joyce in "Strike Me Pink"; Reno Sweeney in "Anything Goes", and Doris in "We're Not Dressing".

Next week: Ann Shirley.

(Copyright by the St. Louis Post-Dispatch.)

HICKORY HOLLOW FOLKS

And the Things They Do

By WALTER QUERMANN

BILL'S ACCOMPLICE IN CRIME

THE CHARACTERS

BILL BUNNY—*An adventurous little rabbit.*
O. HUM—*An honest opossum.*
BERT TILLON—*Head of the Ferret Detective Agency.*
DUNKER—*Bert's mouse companion.*

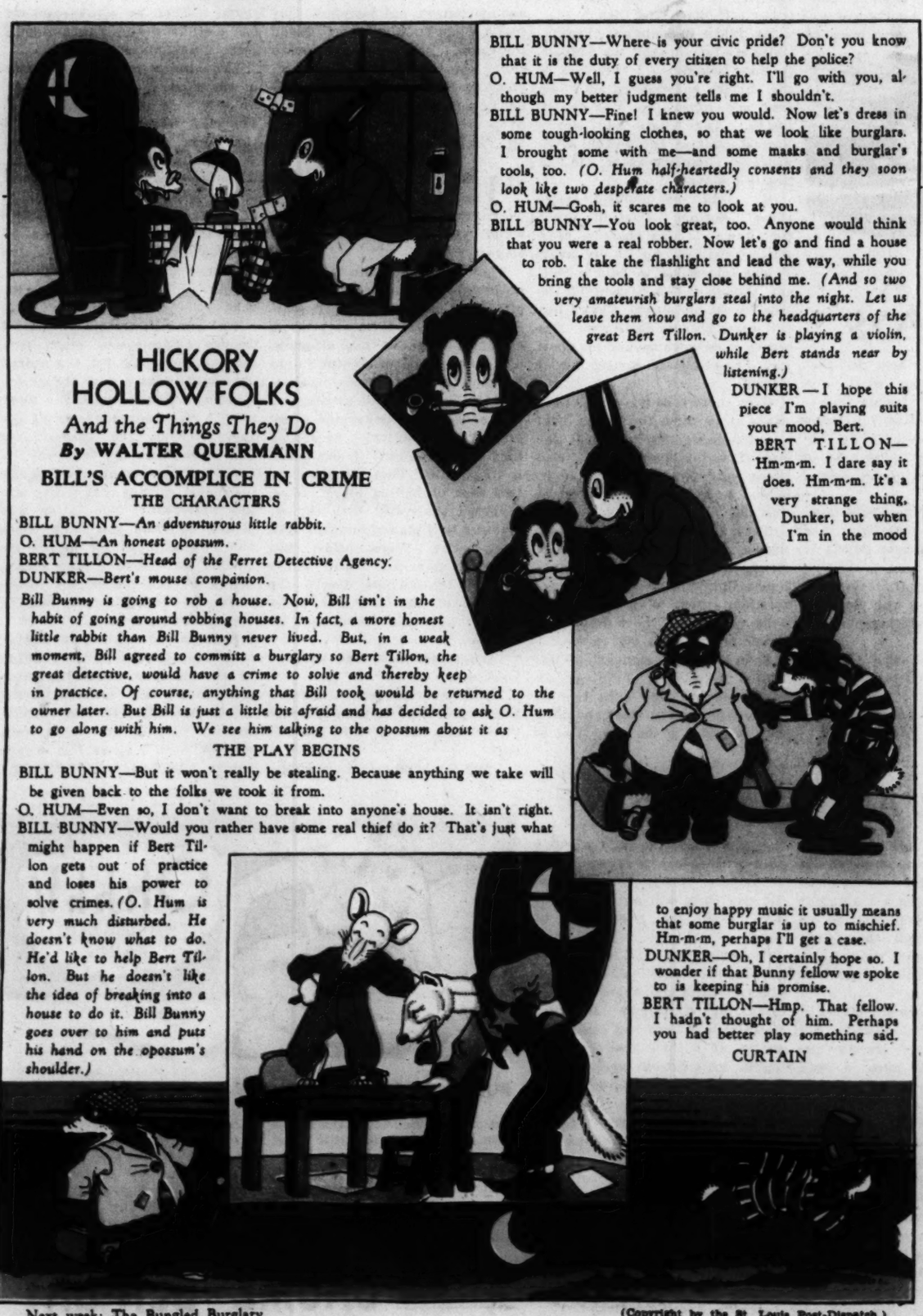
Bill Bunny is going to rob a house. Now, Bill isn't in the habit of going around robbing houses. In fact, a more honest little rabbit than Bill Bunny never lived. But, in a weak moment, Bill agreed to committ a burglary so Bert Tillon, the great detective, would have a crime to solve and thereby keep in practice. Of course, anything that Bill took would be returned to the owner later. But Bill is just a little bit afraid and has decided to ask O. Hum to go along with him. We see him talking to the opossum about it as

THE PLAY BEGINS

BILL BUNNY—But it won't really be stealing. Because anything we take will be given back to the folks we took it from.

O. HUM—Even so, I don't want to break into anyone's house. It isn't right.

BILL BUNNY—Would you rather have some real thief do it? That's just what might happen if Bert Tillon gets out of practice and loses his power to solve crimes. *(O. Hum is very much disturbed. He doesn't know what to do. He'd like to help Bert Tillon. But he doesn't like the idea of breaking into a house to do it. Bill Bunny goes over to him and puts his hand on the opossum's shoulder.)*



BILL BUNNY—Where is your civic pride? Don't you know that it is the duty of every citizen to help the police?

O. HUM—Well, I guess you're right. I'll go with you, although my better judgment tells me I shouldn't.

BILL BUNNY—Fine! I knew you would. Now let's dress in some tough-looking clothes, so that we look like burglars. I brought some with me—and some masks and burglar's tools, too. *(O. Hum half-heartedly consents and they soon look like two desperate characters.)*

O. HUM—Gosh, it scares me to look at you.

BILL BUNNY—You look great, too. Anyone would think that you were a real robber. Now let's go and find a house to rob. I take the flashlight and lead the way, while you bring the tools and stay close behind me. *(And so two very amateurish burglars steal into the night. Let us leave them now and go to the headquarters of the great Bert Tillon. Dunker is playing a violin, while Bert stands near by listening.)*

DUNKER—I hope this piece I'm playing suits your mood, Bert.

BERT TILLON—Hm-m-m. I dare say it does. Hm-m-m. It's a very strange thing, Dunker, but when I'm in the mood to enjoy happy music it usually means that some burglar is up to mischief. Hm-m-m, perhaps I'll get a case.

DUNKER—Oh, I certainly hope so. I wonder if that Bunny fellow we spoke to is keeping his promise.

BERT TILLON—Hmp. That fellow. I hadn't thought of him. Perhaps you had better play something sad.

CURTAIN

Next week: The Bungled Burglary.

(Copyright by the St. Louis Post-Dispatch.)

Believe It or Not

By Robert L. Ripley



On request, and with stamped, addressed envelope, Mr. Ripley will furnish proof of anything depicted by him.

(Copyright, 1936.)

ST. LOUIS POST - DISPATCH

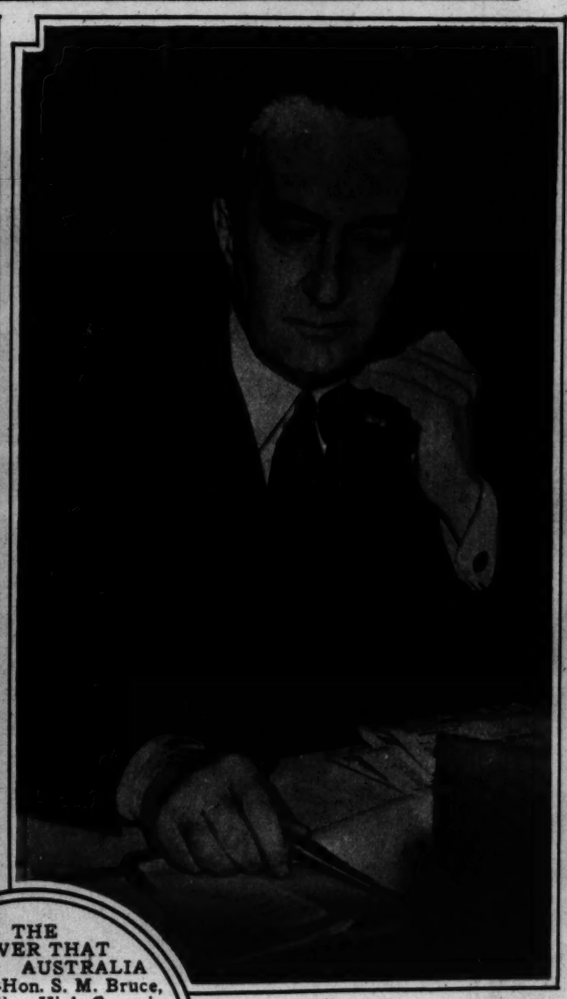
ROTOGRAVURE PICTURE SECTION

MARCH 29, 1936

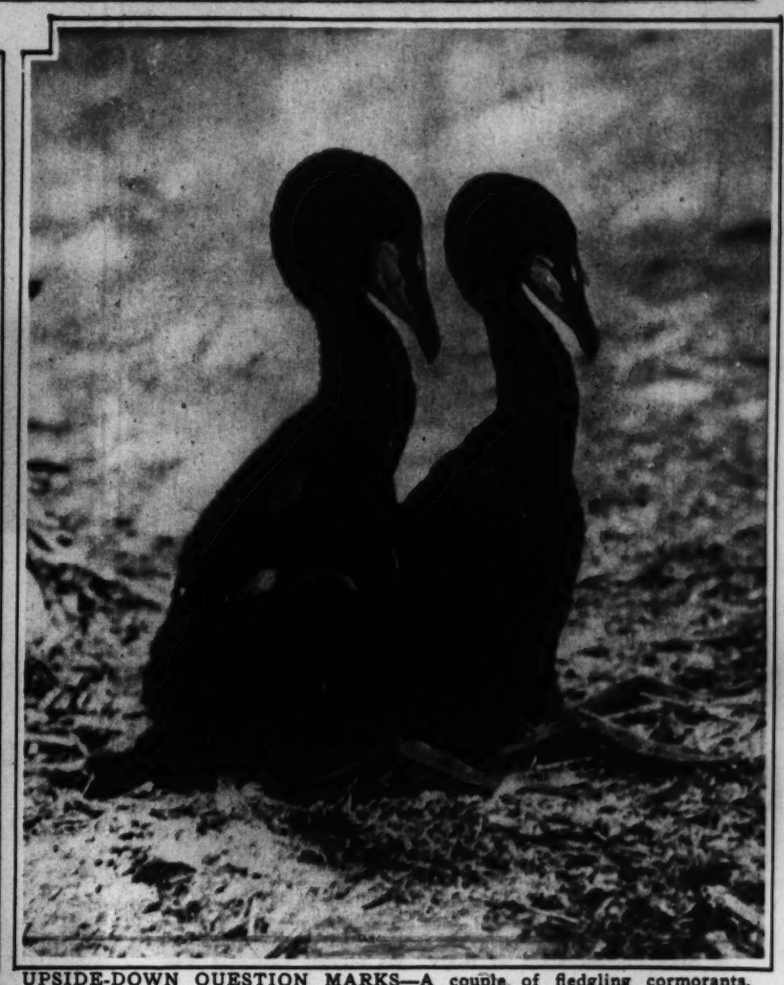


FIELD TRIALS—Some of the contestants and their owner-handlers at the St. Louis Field Trial Association's show in Warrenton, Mo., last Saturday and Sunday; it was won by Wade T. Childress' Bing. Above are Nancy and Bertha Scott with Janet Wallace, daughters of Mr. and Mrs. Hugh Scott and Mr. and Mrs. Asa B. Wallace. Mr. and Mrs. Mahlon B. Wallace are below at left. By a Post-Dispatch Staff Photographer.

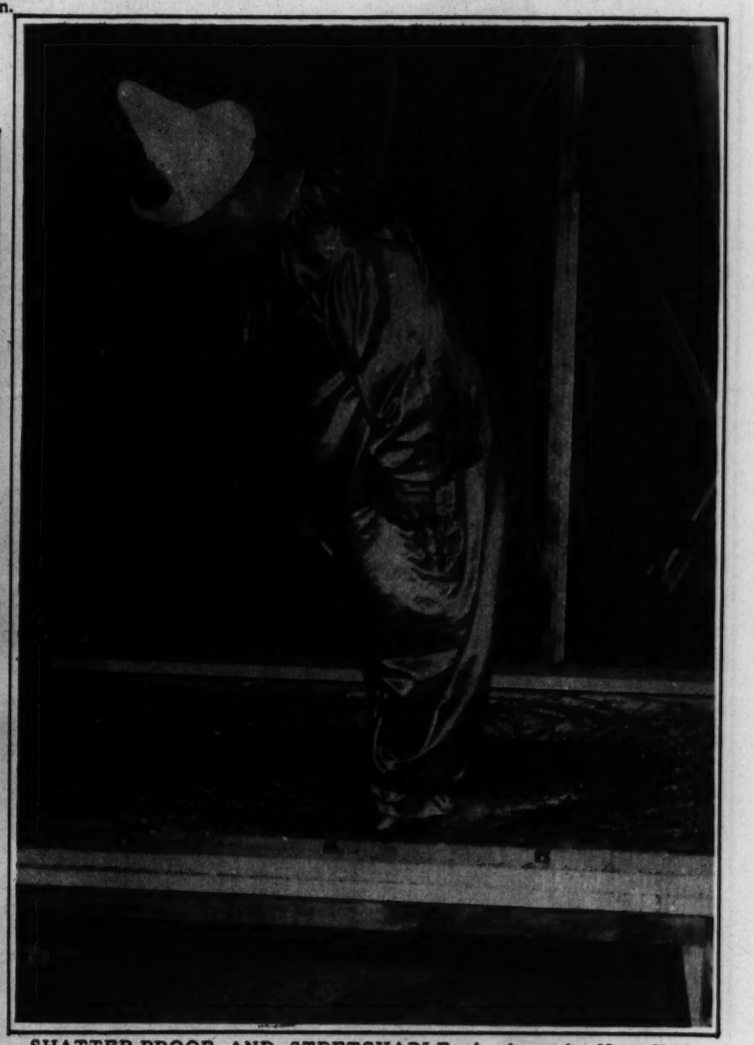




THE POWER THAT IS, AT AUSTRALIA HOUSE—Hon. S. M. Bruce, the Australian High Commissioner and president of the League of Nations Council, who is chairman for the discussions on a revision of the Locarno Treaty. Great Britain wants a substitute for the pact violated when Germany re-armed the Rhine zone.



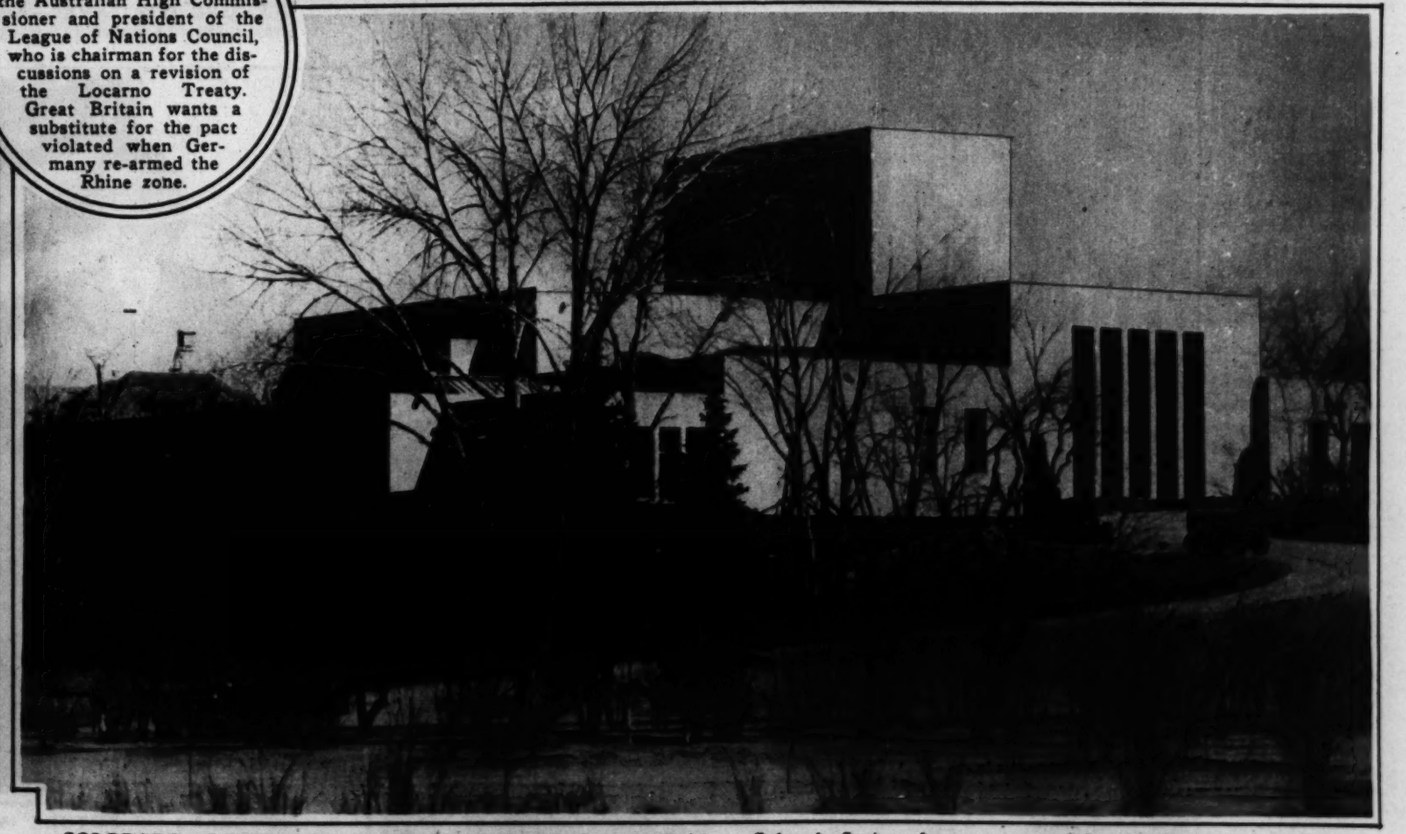
UPSIDE-DOWN QUESTION MARKS—A couple of fledgling cormorants, looking rather deaconal, sit quietly on their tails in the breeding grounds for birds of their feather (and pelicans) at Prince Albert National Park, Saskatchewan.



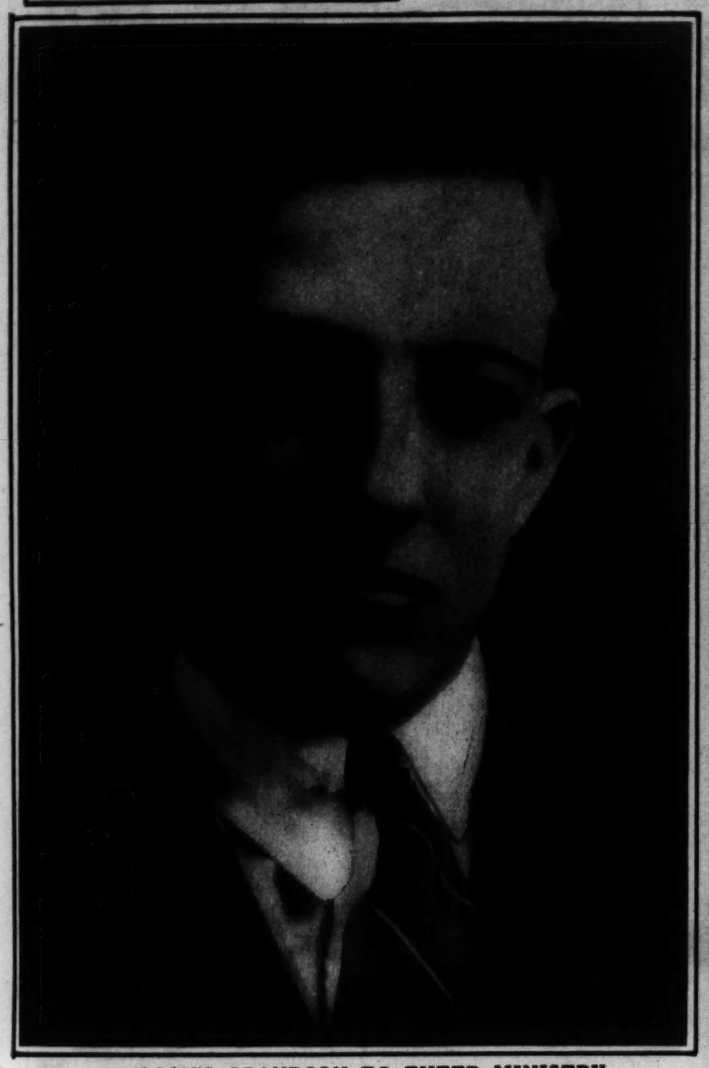
SHATTER-PROOF AND STRETCHABLE—A clown in New York shows how a new glass stretches when broken. It is made of two sheets of glass bound to an inner sheet of plastic. The resinous inner binder enables it, when broken, to be rolled up like a rug.



POINTERS FROM A CHAMPION—James J. Braddock, heavyweight champion, in action with some of his young admirers at Miami Beach, Fla.



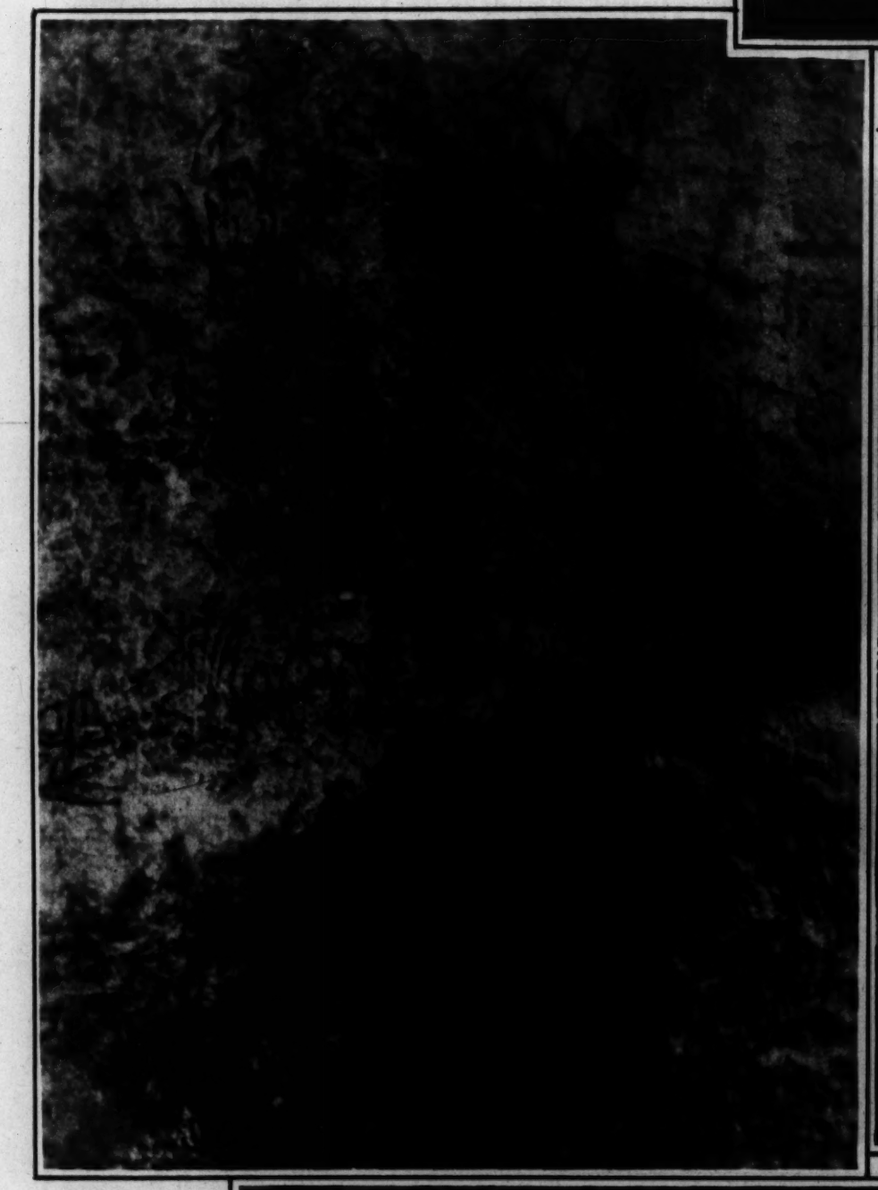
COLORADO ART CENTER—A $500,000 building nearing completion at Colorado Springs for an art center free to the general public as well as students of Colorado colleges.



WILSON'S GRANDSON TO ENTER MINISTRY
Francis B. Sayre Jr., who plans to study for the ministry upon graduation from Williams College this year. His father is Assistant Secretary of State; his mother formerly was Jessie Wilson.



NEWEST FRENCH BOMBER—An 18-ton Farman carrying two and one-half tons of bombs for a cruising radius of 1250 miles, which (speculatively), would enable it to reach Berlin and return to a base on French soil.

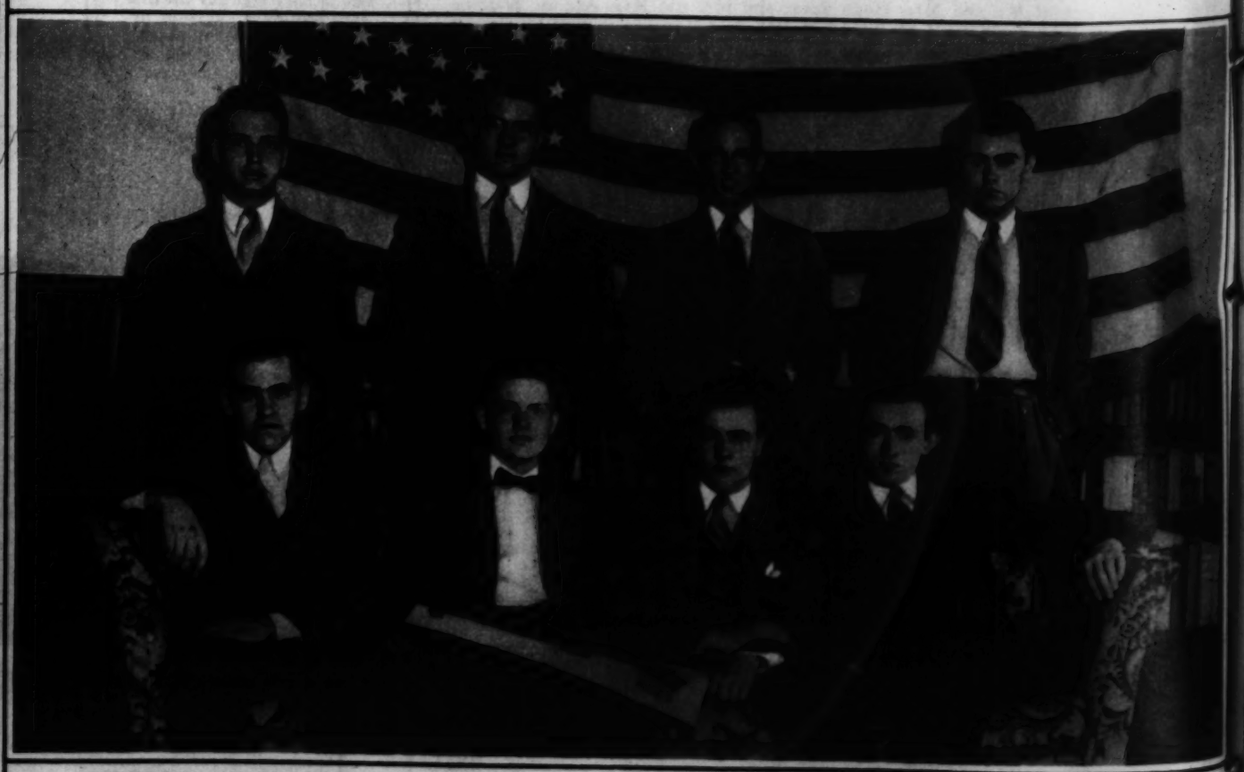




BLESSING FOR TANKS—Automobiles throughout Italy are blessed on the feast day of St. Francis. In Rome army tanks are shown receiving a blessing.

OTHER CULTURES, OTHER THREATS
The teeth of a now extinct rhinoceros, discovered as shown below by Dr. de Terra of a Peabody Museum (Yale) expedition to the Indus Valley probably meant less in prehistoric India than a new bomber in modern Europe. But the budding art shown in the rock carvings above had only strife to tell about.





VETERANS OF FUTURE WARS—Princeton upper class men who are organizing to burlesque the bonus bill, the Townsend plan and other current symptoms. National Commander Lewis J. Goria Jr. of Louisville, Ky., is in the front row, second from the right.



STREET SCENE, EUROPE, 1936—This unlovely parody of Paul Revere, participated in tests at Hendon, England, to determine the most efficient means of public warning in case of gas attack. Other tests were made afoot, on a motorcycle and in an automobile.



CONSERVATION, SOIL AND HUMAN

Under the Resettlement Administration, dilapidated "farm" buildings like those above are being torn down and Missouri farm families, like this below at right, removed to Missouri lands fit for farming. The scraggly cut-over land discernible in the background of the upper picture tells the story.



TRUCE IN WORD-WAR TO END WAR—"Private Peat" (Harold R.), Canadian World War hero, at right, and Major-General Smedley D. Butler pause in their debating tour to visit Gen. Butler's mother, Mrs. Thomas Butler, at Wichita, Kan.



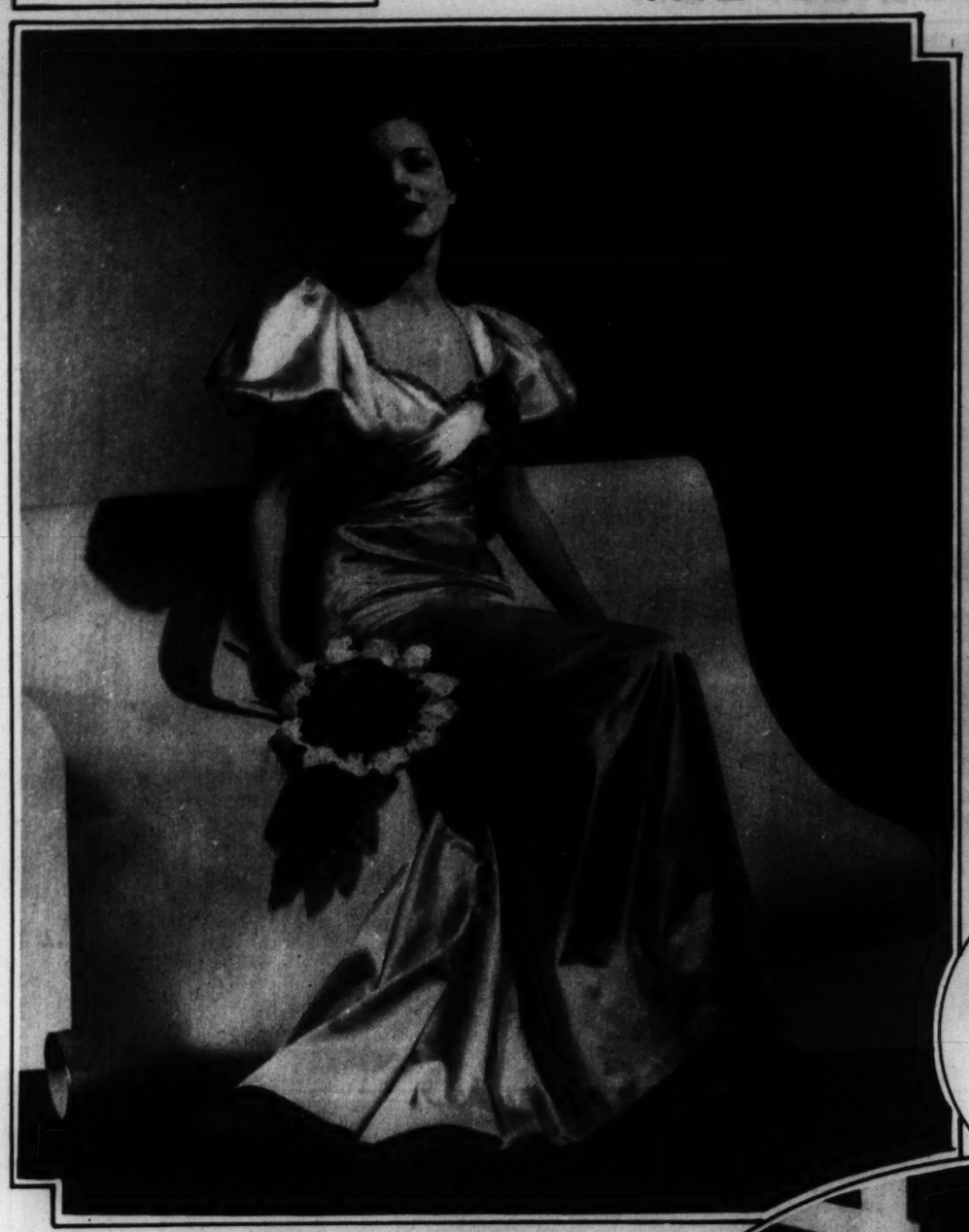


NEW YORK RESERVOIR OVERFLOWS—Water cascaded over the walls of Croton Reservoir, which provides most of the drinking water for New York City, in the recent floods.



CO-ED CHORUS—Members of the Washington University Quadrangle Club, to appear in the musical comedy, "Come and Get It," next Friday and Saturday—Jacqueline Wood, Patricia Smith, Ethel Jane Ellis, Martha Galloway, Betty Fleck, Adele Helmkampf, Betty Bohannon, Marion Hyman, Louise Kraus, June Pentland, Jean Simpson and Elberta Herget.

For LATE SPRING and SUMMER



A Schiaparelli evening dress of rose satin with "can-can" ruffles of frilled red net at the hemline.



A white and navy blue printed taffeta jacket by Louise Boulanger, worn with crinkled white organdie hat and blouse and a navy blue crepe skirt.
—Associated Press photo.



The "Crise," a new printed silk from Schiaparelli with gay patches on dark blue. The parasol is of the same material; the beret, blue straw.

Navy blue and white for spring in Hollywood, in dress and sailor hat of heavy crepe, with pique collar and buttons.



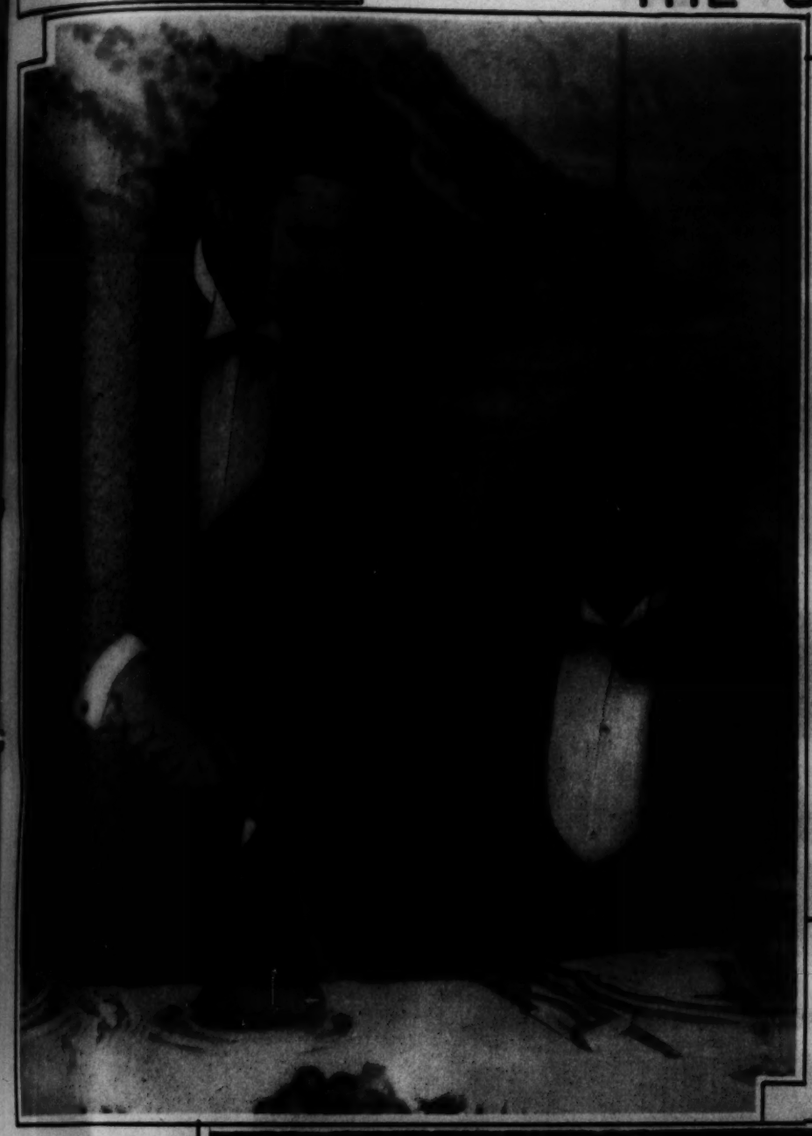
In Hollywood Anita Louise wears embroidered red organdie and a garden hat with a lacy chin veil.



Black openwork for summer in a lace design from Marital & Armand, Paris, with white pique at the neck and white daisy belt buckles.



A Parisian paraphrase of a fireman's hat in biege straw, by Agnes, with grosgrain ribbons which pass through a slashed opening to the under brim.
—Associated Press photo.





LABOR'S ANTI-CLIMAX—Building service employes, returning to work in New York after "victory" in their dramatic strike, find themselves locked out.

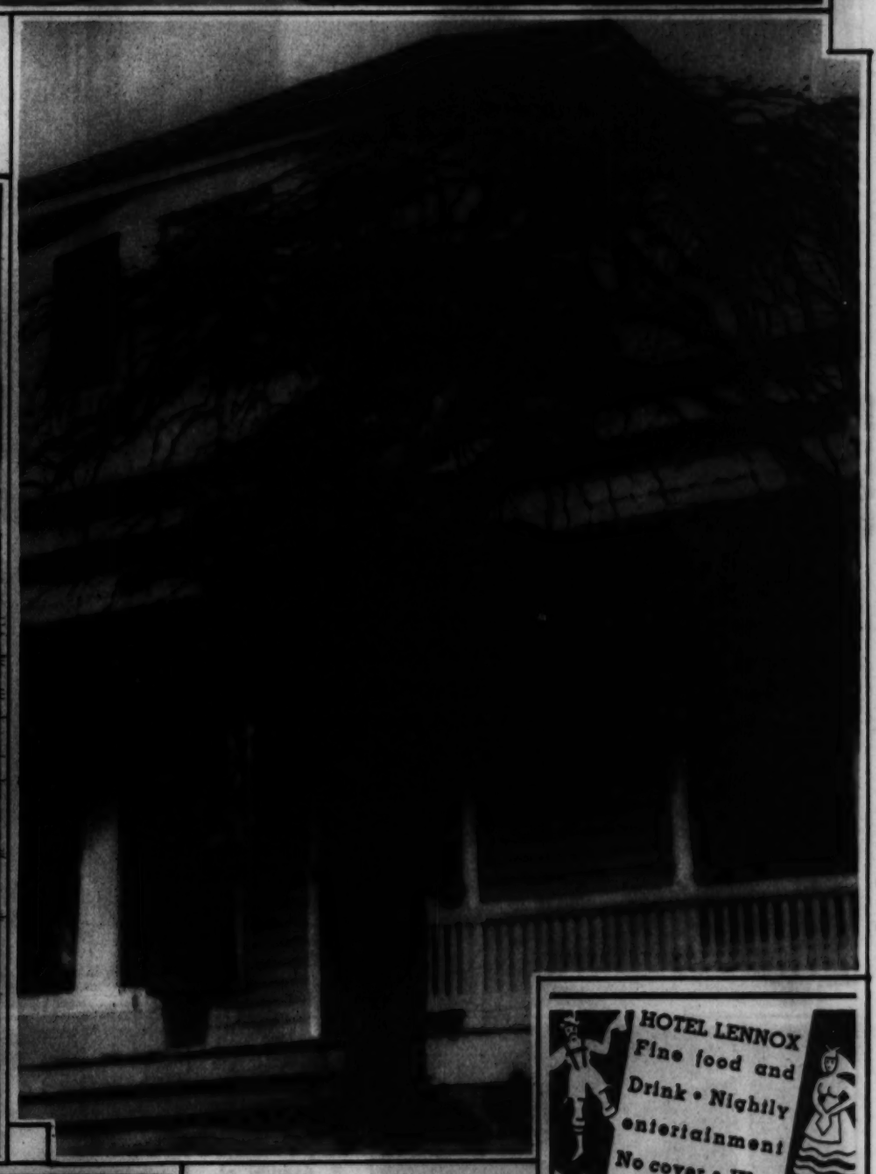
WEST POINTERS OLD AND YOUNG

Brigadier-General Samuel L. Tillman, United States Military Academy class of '69, and Second Lieutenant William R. Murrin, '35, met at the recent alumni dinner held in New York and participated in by radio by graduates across the country and in far corners of the world.



DOUBLE LIFE OF A VIRTUOSO

Josef Hofmann at the controls of a steam car, "three cylinders, 5000 mosquito-power," which the noted pianist designed and built in Germany in 1896. The photograph was presented to Conductor Vladimir Golschmann on Mr. Hofmann's recent appearance with the St. Louis Symphony Orchestra.



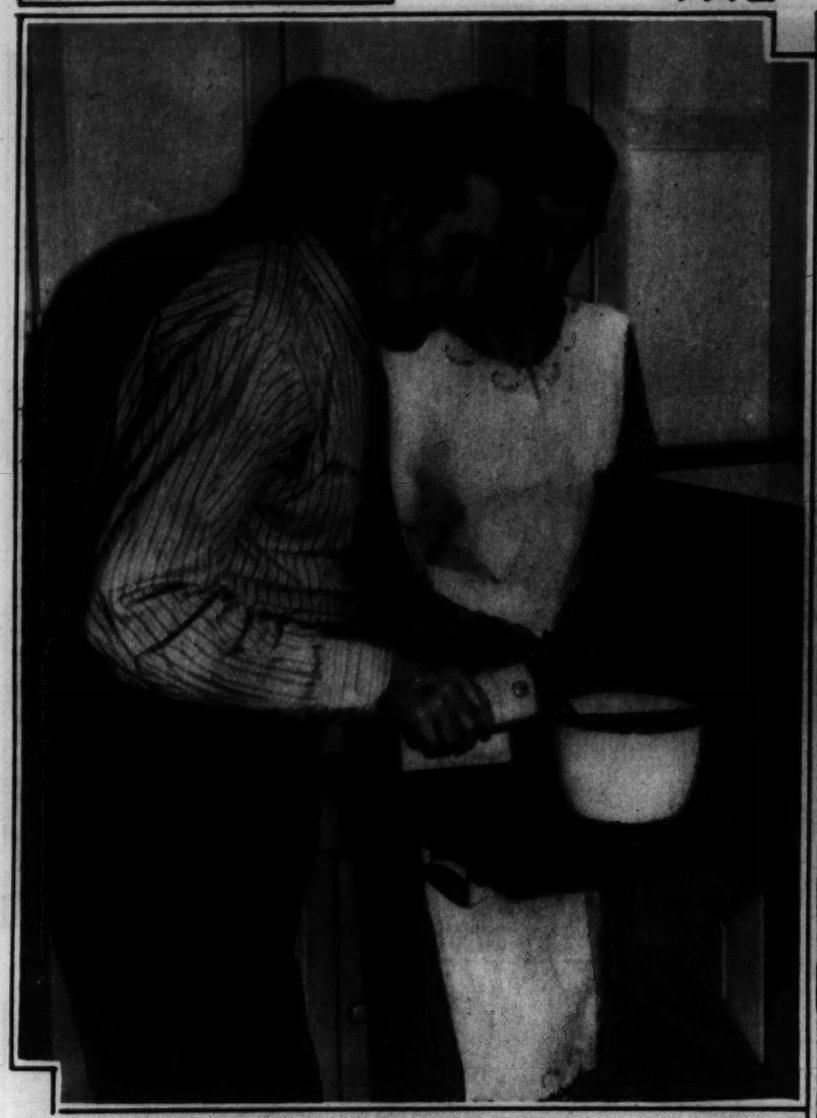
BEWILDERMENT — An elm tree planted branches down by Mrs. William Ryan of Portland, Oregon, has managed to thrive topsy-turvy for 15 years.
—Associated Press photo.



CONTRACT PLAYERS AGAIN—Among 12 old-time stars who have remained in the movies by doing bits and extra parts, but recently obtained contracts from a Hollywood studio, were, left to right, King Baggott, Naomi Childers, Mahlon Hamilton, Helene Chadwick, Robert Wayne, Florence Lawrence, Jules Cowles, Flora Finch and Jack Gray.

HOTEL LENNOX
Fine food and Drink • Nightly entertainment
No cover • Wm. F. Victor, Mgr.
Rathskeller

Compare!
CALGONIZED LAUNDRY with ORDINARY LAUNDRY
You'll find your Calgonized laundry clean to the innermost fibre. These unretouched microscopic pictures tell the story.
20 LBS.
CALGONIZED and Completely Finished,
$2
*Slight additional charge for Dress Shirts, Stiff Collars, Curtains, Lace Spreads and Lace Tablecloths.
CALGONIZED
Open pores free of film and WHITE.
ORDINARY LAUNDRY
Notice the clogged pores and dull appearance.
White Line Laundry and DRY CLEANERS
LAclede 7780 COUNTY RESIDENTS WEbster 2805



WORKING HIS OWN GARDEN—American cooking and drinking, says Julian Street, connoisseur at the board and artist in the pantry, are "terrible." So he and Mrs. Street pool their talents over a cheese fondue to make a guormet's oasis of their own Hollywood apartment. —Associated Press photo.



"RUN FOR YOUR LIVES!"—False report of a weakening dam spread panic in Johnstown, Pa., where a dam failure cost 2300 lives in 1889.





BROUN AT THE "CALL BOX"—Just before police "called a wagon" for President Heywood Broun of the American Newspaper Guild at Milwaukee, where he is assisting in the "security of employment" strike of editorial workers at the Wisconsin News. —Associated Press photo.



FOR ART AND ARIZONA

Senator Henry F. Ashurst of Arizona was selected for the only adult role, a high school principal, in a movie produced by a Washington newspaper. Above, he is consulted by Dorothy, daughter of Congressman Robert Ramspeck of Georgia; at left, he registers despair; at right, he is "made up." —Associated Press Wirephoto.

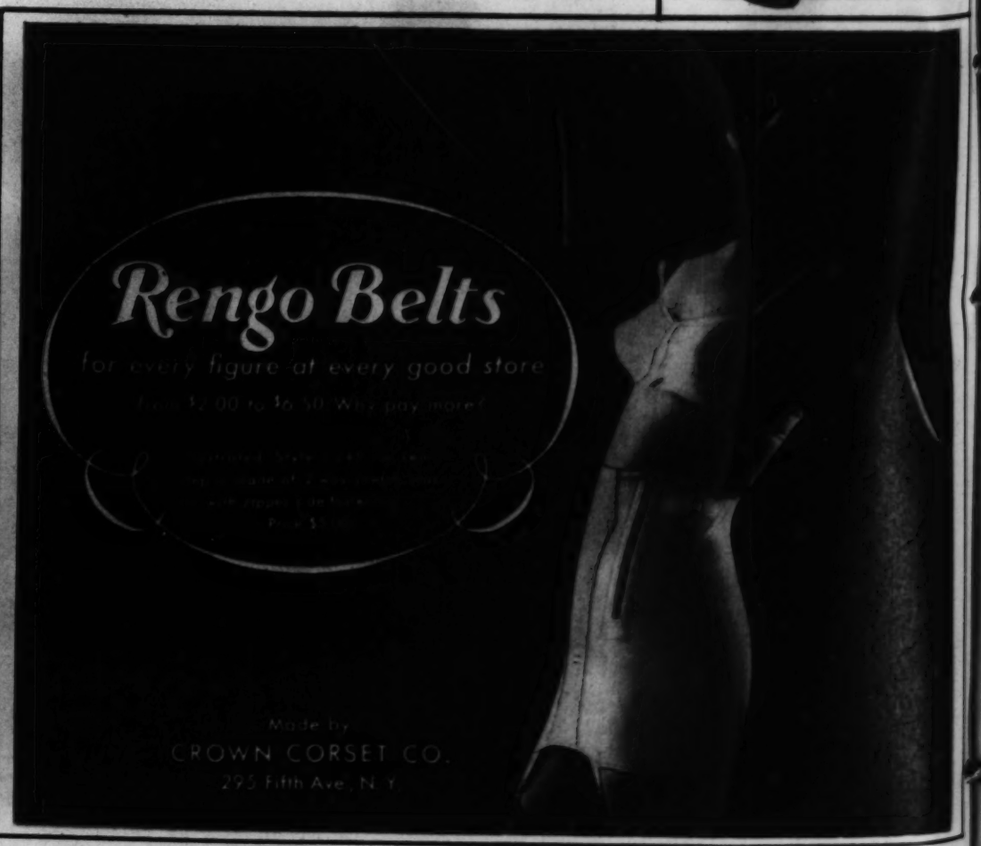






ROME TO BROADWAY TO HOLLYWOOD

A classic scene with doubly modern improvements, from "The Great Ziegfeld," a moving picture to open at the American Theater April 12.



12 PAGES IN COLORS IN TWO SECTIONS

ST. LOUIS POST-DISPATCH

FIRST SECTION

ST. LOUIS, MO., MARCH 29, 1936

POPEYE

This comic appears every day in the daily Post-Dispatch

By SEGAR



© 193 Syndicate, Inc. Great Britain rights reserved

Registered U. S. Patent Office

AT LAKESPUR!

HAVE YOU HEARD FROM YOUR SISTER LATELY, HORACE? I SURE WOULD LIKE TO MEET HER—

PEGGY HASN'T WRITTEN TO ME FOR SEVERAL WEEKS, CURLEY

THERE'S SOME MAIL FOR YOU AT THE OFFICE, HORACE

THANKS, PROF. GALLOWAY, I'LL HIKE DOWN AND GET IT

LATER

WHERE'S CURLEY, BILL? I'VE SOME GOOD NEWS FOR HIM

HE'S JUST STARTED OFF ON A PRACTISE CROSS-COUNTRY RUN—

IF HORACE'S SIS IS ONLY HALF AS PRETTY AND SWEET AS HE CLAIMS, SHE MUST STILL BE A WINNER—

STRANGE I CAN'T KEEP HER OUT OF MY MIND

CURLEY TRIPS AND HITS THE GROUND HARD

I WAS RETURNING TO IVY HALL WHEN I SAW YOU FALL! YOUR ANKLE MUST HURT TERRIBLY—

I INSIST YOU RIDE MY HORSE BACK TO LAKESPUR

I'LL DISMOUNT NOW—I CAN HOBBLE THE SHORT DISTANCE TO THE GYM—I'M VERY THANKFUL TO YOU—

VERY WELL, IF YOU WISH, BUT I'M AFRAID IT WILL BE QUITE PAINFUL

GOOD GOSH—I FORGOT TO ASK HER HER NAME AND SHE DOESN'T KNOW MINE—!

© 1936, King Features Syndicate, Inc., Great Britain rights reserved

CURLEY, PEGGY WRITES SHE'S ATTENDING IVY HALL, THE SCHOOL FOR GIRLS, JUST A COUPLE OF MILES FROM HERE!

GREAT, FELLA! BUT I'LL HAVE TO WAIT TILL I CAN WALK, BEFORE I CAN MEET HER

LYMAN YOUNG

TIM TYLER'S LUCK

By LYMAN YOUNG

SERGEANT GATES OF THE AFRICAN COLONIALS HAS RECAPTURED NYANA FROM THE ASAMBI! AKOOSA HAD STOLEN THE GIRL FROM AN ENEMY TRIBE—

W-WHO THREW IT, SERGEANT?

AN ASAMBI SPEAR! I'VE AN IDEA AKOOSA IS OUT TO GET US—

DON'T BE FRIGHTENED, NYANA, WE WON'T LET THE WARRIOR STEAL YOU AGAIN—

THERE HE IS—HIDING BEHIND THOSE ROCKS!

TIM, GUARD CHIEF OKATO'S DAUGHTER WHILE I ROUND UP THAT CHAP BEFORE HE DOES US SERIOUS HARM

OKAY, SARGE

YOU TAKE MY NYANA FROM ME! MY PEOPLE MAKE WAR, IF SHE DOES NOT COME BACK TO ME

YOU'RE NOT GOING TO GET THE GIRL, AKOOSA, AND IF YOUR PEOPLE WANT WAR, THEY WILL GET WIPED OUT! GO BACK TO YOUR VILLAGE! GO!

WHERE'S NYANA, LAD?

GEE-SARGE—SHE MUST HAVE SLIPPED AWAY WHILE I WAS WATCHING YOU!

HERE, TIM, TAKE A LOOK THROUGH THESE GLASSES!

AND YOU'RE GOING TO LET HER GO BACK WITH AKOOSA?

YES, TIM—I HAD NO IDEA NYANA LOVED HIM—AND BESIDES, IT'LL PREVENT A WAR BETWEEN HIS TRIBE AND HERS—THE WABAMIS!

LYMAN YOUNG 3-29

LI'L ABNER

by AL CAPP





















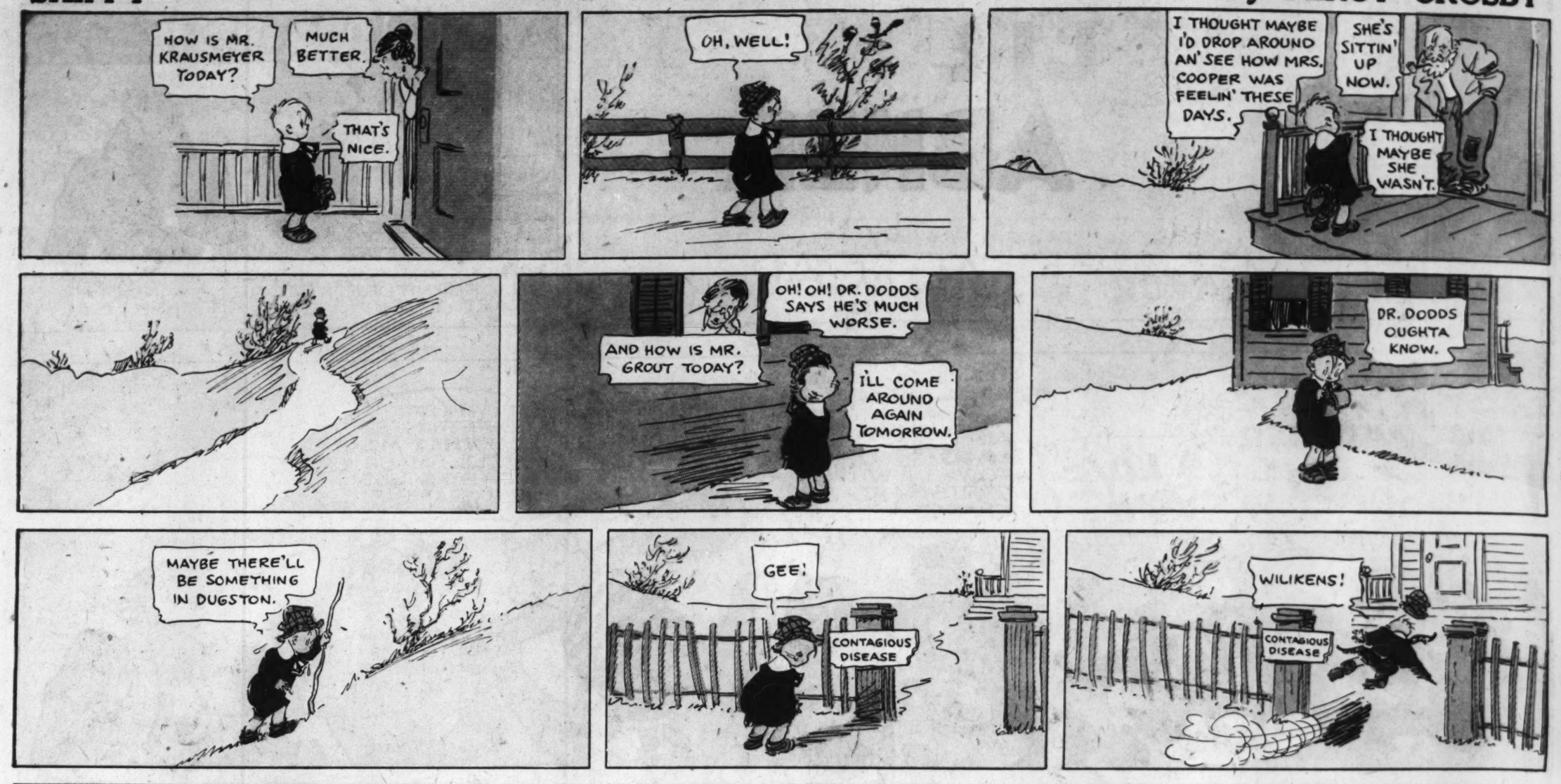


SKIPPY

This comic appears every day in the daily Post-Dispatch

ST. LOUIS POST-DISPATCH, SUNDAY, MARCH 29, 1936

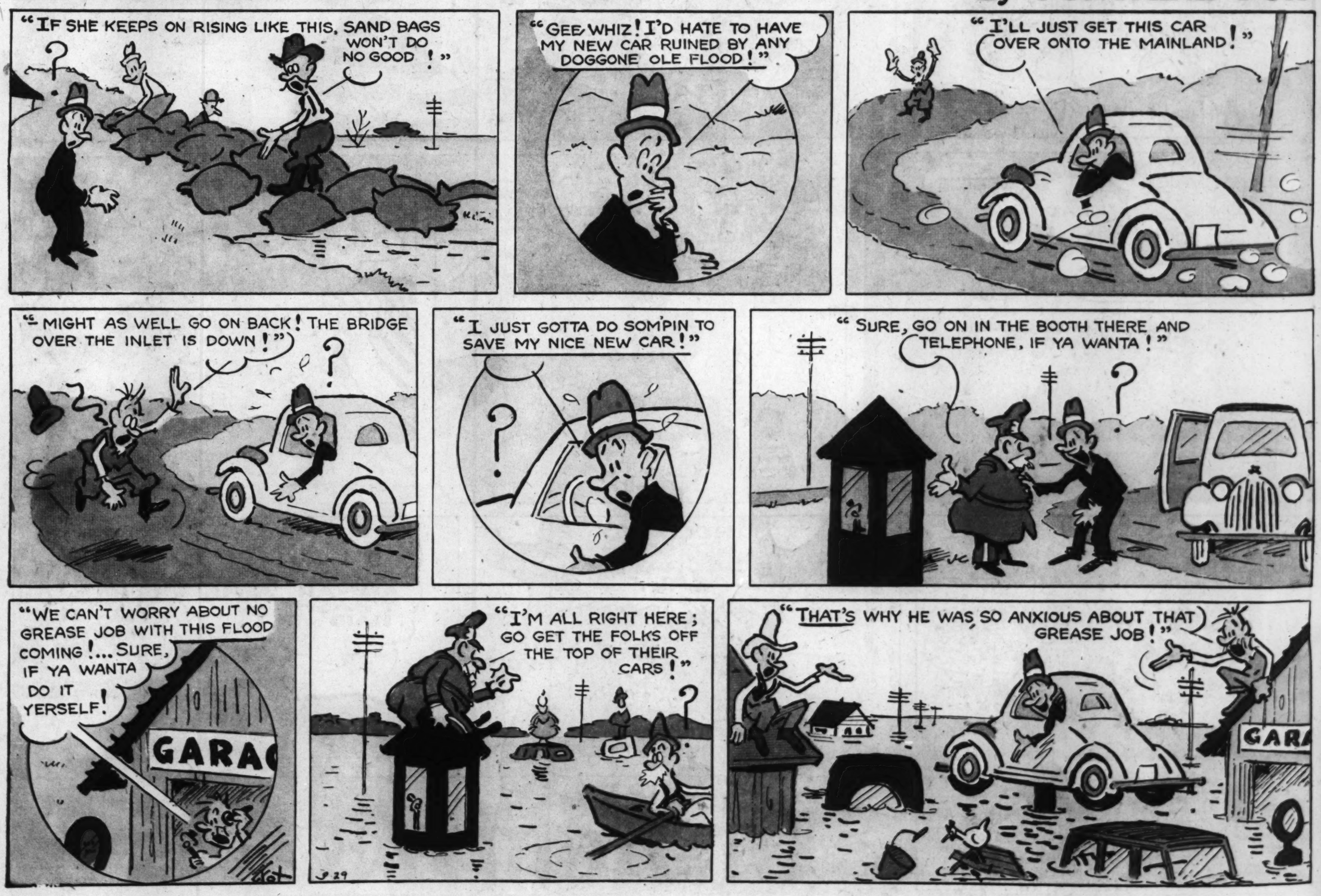
By PERCY CROSBY



TOONERVILLE FOLKS

This comic appears every day in the daily Post-Dispatch

By FONTAINE FOX



Rosie's BEAU

BY GEO. McMANUS

Registered U. S. Patent Office.



IT'S THE GYPSY IN ME-

© 1936, King Features Syndicate, Inc., Great Britain rights reserved.

BRINGING UP FATHER

This comic appears every day in the daily Post-Dispatch

By McMANUS



1936, King Features Syndicate, Inc., Great Britain rights reserved.

Advertisement



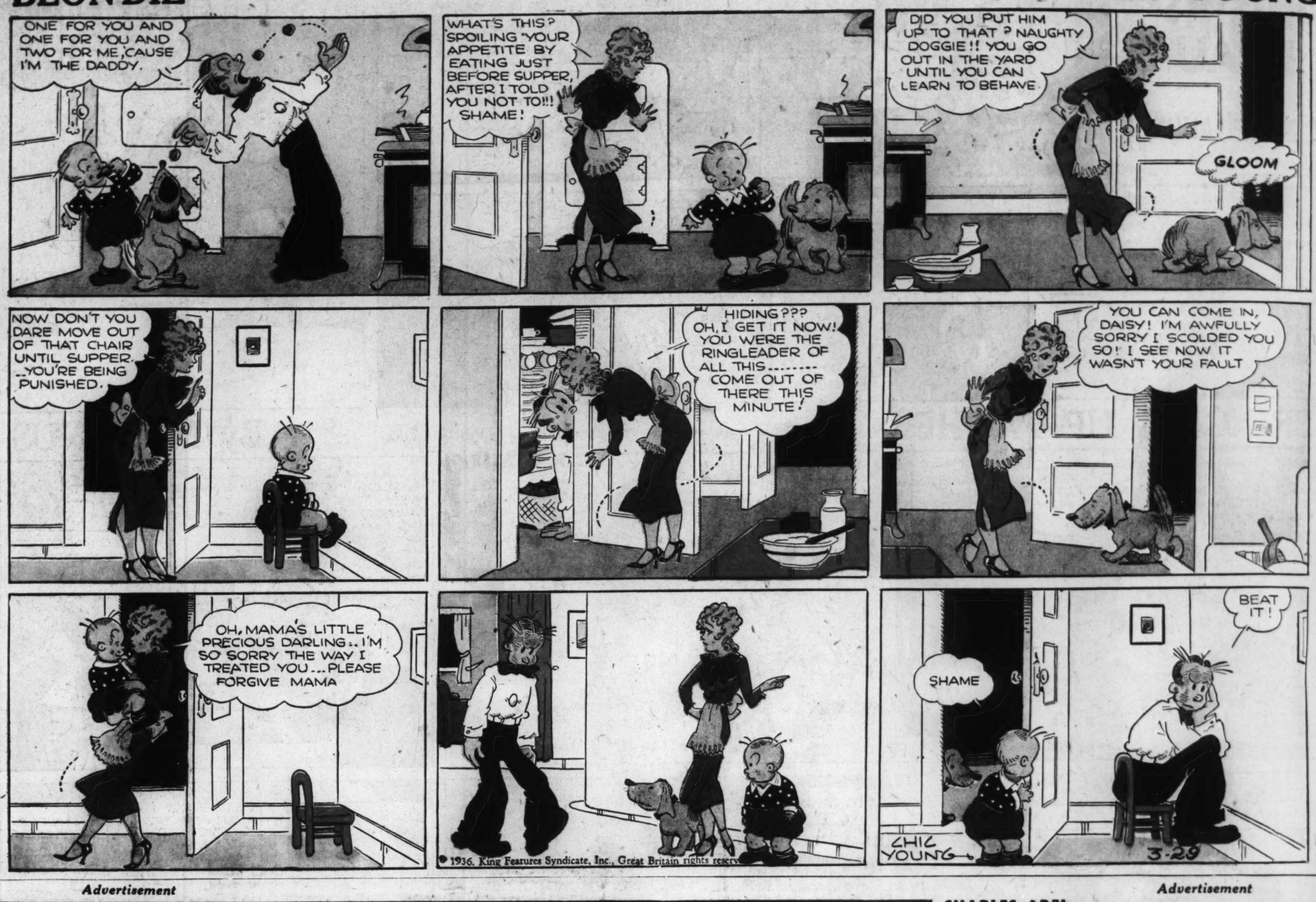
I REALLY DON'T COMPLAIN AT ALL BECAUSE MY BUDGET IS SO SMALL. **OH HENRY** BARS WILL ALWAYS BE THE FINEST NICKEL LUXURY!

Oh Henry! *Finest Milk Chocolate* **5¢**

Advertisement

BLONDIE

By CHIC YOUNG



Advertisement

IT TAKES PLENTY OF ENERGY—THAT'S WHY I EAT SO MUCH PABST-ETT

TELL ME SOME MORE ABOUT THE FUTURE OF STRATOSPHERE FLYING

COME ALONG, BOBBY—YOU'LL DREAM ABOUT IT NOW

MOTHER DRAGS BOBBY DOWN TO EARTH



Mothers Read this! **Pabst-ett is a Delicious Cheese Food—Even More Digestible than Milk—Rich in health giving Nourishment**

Don't confuse this unique cheese food with other cheese products you may have tried. Pabst-ett is entirely different from anything else on the market.

One of the best foods you can serve to youngsters for building muscle tissue, strong bones and hard teeth. An excellent food for keeping the system in perfect working order because it's even more digestible than milk and actually helps the digestion of other foods. It contains all the valuable nourishment of cheese to which extra important milk minerals have been added. The whole family will rave over the distinctive cheese flavor of golden Pabst-ett in tasty cooked dishes, luscious sandwiches or served with crackers. Try Pabst-ett today and you'll never be without it again.

Spreads like butter—melts quickly and smoothly without stringing. Slices neatly—creams easily

When you ask your mother to buy Pabst-ett — tear this out and show it to her.

1. Pabst-ett is a nourishing cheese food that digests even faster than milk.
2. Pabst-ett helps make hard teeth and strong bones because extra calcium (as in milk) has been added.
3. Pabst-ett builds strong muscles because it is a good protein food (like meat).
4. Pabst-ett has extra quantities of vitamin A (as in cod liver oil and spinach).



SEND MAIN (TOP) LABELS FROM REAL PABST-ETT PACKAGES

PABST-ETT

THE DELICIOUS DIGESTIBLE CHEESE FOOD

Advertisement

CHARLES ABEL, World's Champion Acrobatic Glider Flyer. Holds World's Record of 2,000 Glider Loops

This Tailless Stratosphere Glider is a modern marvel—explodes old principles of aeronautics.....

GET ONE FREE!

but act at once—offer ends soon!



THIS TAILLESS (READY TO FLY) GLIDER IS ABSOLUTELY NEW...

Unlike anything you've ever before seen!

To get the most sensational glider model yet invented—all you do is try Pabst-ett, the irresistibly delicious cheese food that makes the best sandwiches you've ever tasted. Simply send to Pabst-ett Corporation, Box 1467, Chicago, main (top) labels with coupon below filled out, to prove you've given Pabst-ett a good try. (If you don't send coupon—write your name, address and name of the gift on the back of each label.) In a few days you will receive the first and only Tailless Stratosphere Glider ever offered.



Comes Ready to Fly (NOT A MODEL KIT) • 24-Inch Wing Spread Solid Wood Wings and Fuselage • Folding Wings • Adjustable Rudders and Ailerons • 10 to 1 Gliding Angle • Designed by World War Flyer of French Flying Corps

You'll be amazed at the swift, graceful flight of this super ship. Glides 150 to 200 feet with proper air currents. Send main (top) labels from 2 Packages of Pabst-ett or 1 label and only 5 cents.



GIRLS AVIATRIX RING



Autographed by Rosalie Gimple—Air Hostess. Special design. Genuine gold color and adjustable size.

Send main (top) labels from 2 Pabst-ett Packages or 1 label and 5 cents.

AVIATION BRACELET



For men and women. Autographed by famous record holder Pilot Jack Knight with extra space for you to put your own initials. Genuine 24-Karat Gold Plate. Send main (top) labels from 3 Packages of Pabst-ett or 1 label and 10 cents.

RARE STAMPS! Your choice of these valuable Honor Bilt Packets—Every Stamp genuine and different. 50 United States, including commemoratives; 110 Stamps from 25 Foreign Countries; 25 Africa; 11 Albania; 50 Belgium; 50 British Colonies; 25 China; 25 Egypt; 25 French Colonies; 50 Italy; 50 Japan; 13 Montenegro (Cat. value 75c); 50 Poland; 35 Portuguese Colonies; 50 Russia (Cat. value nearly $2.00); 3 scarce Triangle Stamps; 7 Silver Jubilee Stamps; 15 Spanish Colonies; 30 Ukraina (Cat. value over $1.50); 10 White Russia. Order Packets by Name. Send 3 main (top) labels for each packet or 2 labels and 5 cents.

FOR FREE GIFTS SEND THIS COUPON TODAY!

Offer closes May 15, 1936

PABST-ETT CORP., P. O. Box 1467, Chicago

I am enclosing with this coupon .....labels or ..... labels and money .....for the gifts I want. I have printed my name and complete address clearly on this blank and marked the quantity of each gift I want you to send.

MC-8

MY NAME.....

MY ADDRESS.....
(street and number) (town) (state)

PLEASE SEND: ☐ GLIDER (how many).....(2 top labels or 1 and 5 cents for each). ☐ AVIATION BRACELET (how many).....(3 top labels or 1 and 10 cents for each). ☐ AVIATRIX RING (how many).....(2 top labels or 1 and 5 cents for each). ☐ STAMP PACKET—order by name (how many).....(3 top labels or 2 and 5 cents for each).

NOTE: Be sure to put enough postage on the envelope you mail us. We pay the postage for mailing the gifts to you

COMICS — ST. LOUIS POST-DISPATCH — SECOND SECTION

ST. LOUIS, MO., MARCH 29, 1936

This comic appears every day in the daily Post-Dispatch

NED BRANT

By BOB ZUPPKE

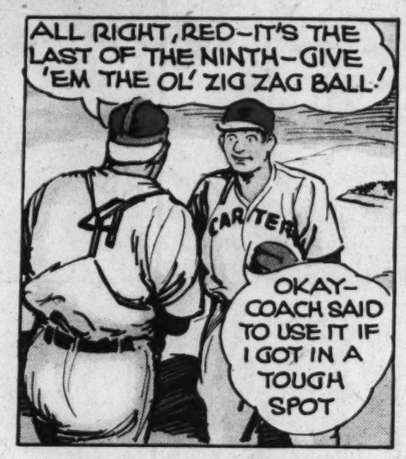
DRAWN BY B. W. DEPEW





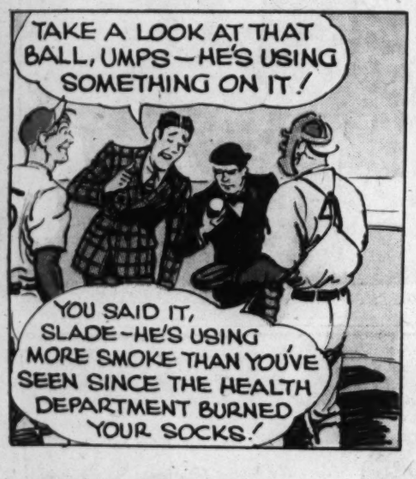


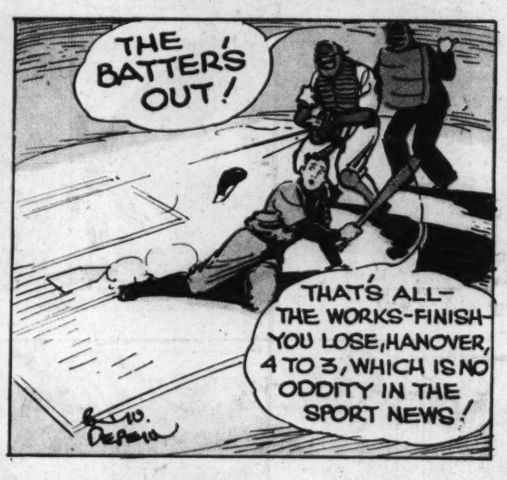










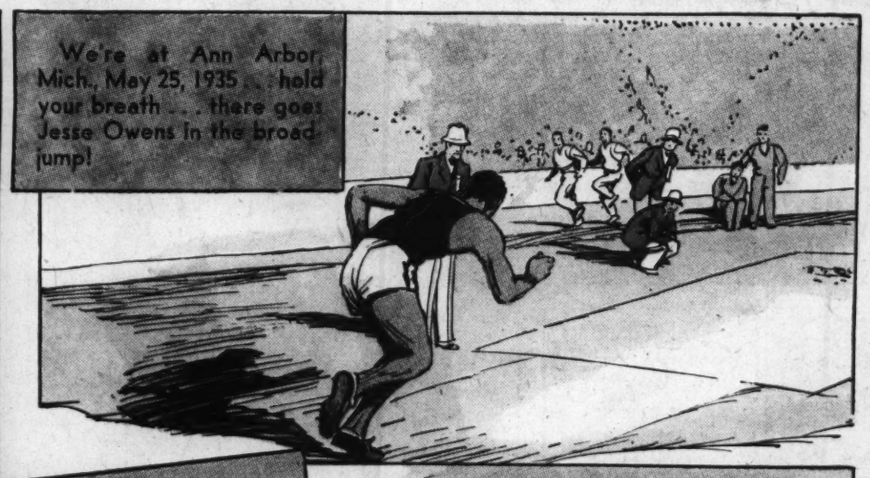






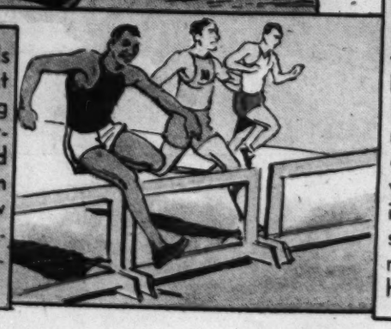
THEY'RE STILL TALKING

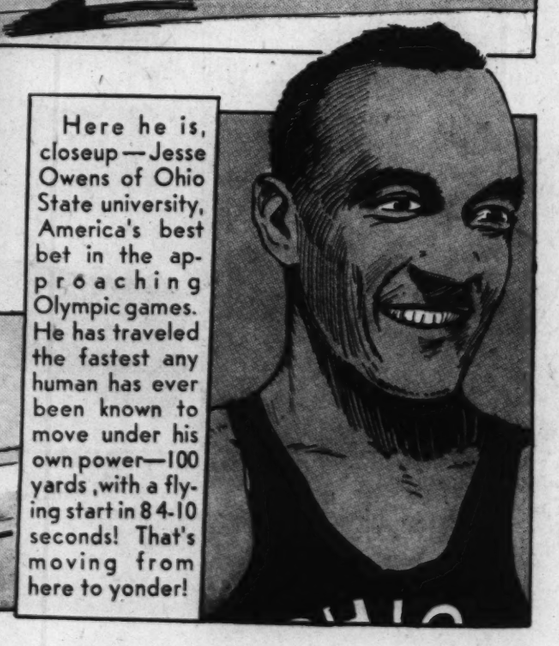
About the Three World's Records Jesse Owens Broke in One Day









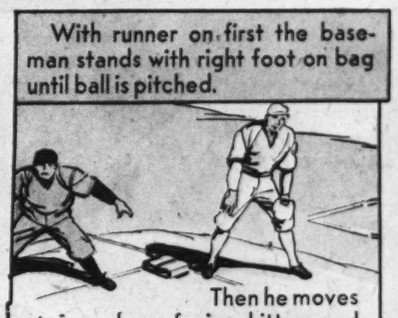


Baseball . . . . By NED BRANT

FIVE POSITIONS FOR FIRST BASEMAN

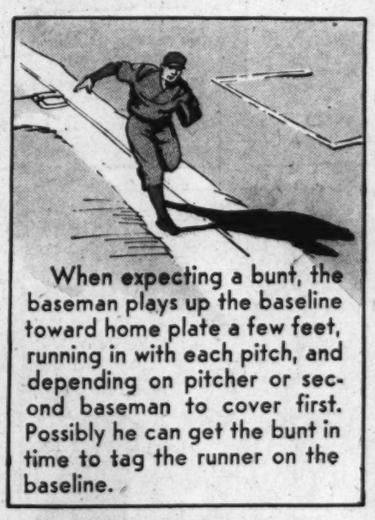


With no runner on first, the baseman stands short way back of first and several steps toward second base.

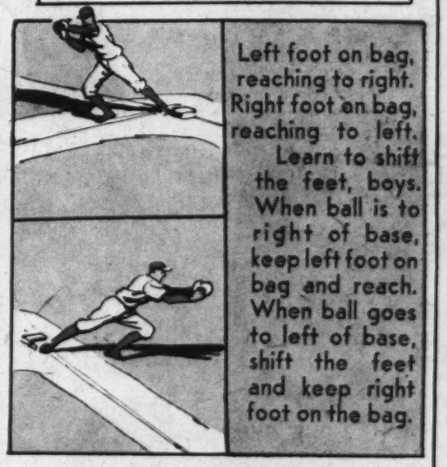


With runner on first the baseman stands with right foot on bag until ball is pitched.

Then he moves out from bag, facing hitter, and hurries back if ball isn't hit at him.



When expecting a bunt, the baseman plays up the baseline toward home plate a few feet, running in with each pitch, and depending on pitcher or second baseman to cover first. Possibly he can get the bunt in time to tag the runner on the baseline.



Left foot on bag, reaching to right. Right foot on bag, reaching to left. Learn to shift the feet, boys. When ball is to right of base, keep left foot on bag and reach. When ball goes to left of base, shift the feet and keep right foot on the bag.

NEXT WEEK . . . . . Second Base

National College Fraternities

ΠΛΦ

Pi Lambda Phi (Pie Lam-da Fie)

FOUNDED: At Yale university March 21, 1895, by a group of undergraduates of various faiths.

EMINENT ALUMNI: Arthur Garfield Hays, lawyer; Max Loewenthal, inventor; David A. Croll, Canadian statesman.

JANE ARDEN

Reg. U. S. Patent Office

by Monte Barrett and Russell E. Ross

3-29

SURE JANE HAS FALLEN FOR FRANZ, JOHNNY DETERMINES TO RUSH MARTHA, HOPING THAT WILL TURN FRANZ TO JANE AGAIN-

WELL, THERE'S JOHNNY AND MARTHA — THEY SEEM TO BE HAVING A GOOD TIME

I'M SORRY- I MEAN- WELL, THIS WON'T BE MUCH FUN FOR YOU!

HOW HE COULD NEGLECT YOU FOR HER IS BEYOND ME-

NEGLECT HER FOR- OH, I SEE-

HE'D LIKE TO THROW ME WITH JOHNNY, SO HE COULD HAVE MARTHA TO HIMSELF-

EXCUSE ME A MOMENT-

IF THAT'S WHAT HE WANTS, I'LL FIX IT FOR HIM-

THE MINUTE I GET JANE ALONE, SHE RUNS OFF — SHOWS HOW I STAND!

LEAP YEAR DANCE, MARTHA- I'M CUTTING IN!

BUT, JANE-

SAY, LISTEN-

OH, I'VE TURNED MY ANKLE, JOHNNY- YOU'LL HAVE TO HELP ME HOME!

THIS WILL GET JOHNNY AWAY-THEN FRANZ CAN HAVE HIS MARTHA!

I CAN'T LET THIS SPOIL MY PLANS-

WHY, OF COURSE!

HERE, FRANZ- YOU'LL HAVE TO TAKE JANE HOME-SHE TURNED HER ANKLE!

I GUESS THAT FIXES 'EM UP- BOY, AM I A FIXER?

I TRIED TO LET FRANZ GET AWAY- BUT EVEN JOHNNY HAS FAILED ME!

Copyright, Register and Tribune Syndicate Great Britain Rights Reserved.

LUNA DRY

I WANT TO DISCUSS YOUR FUTURE — WHO WILL TAKE CARE OF YOU TWENTY YEARS FROM NOW?

SAY, IF YOU'RE ONE OF THESE MASHERS-

MY DEAR LADY- I'M SERIOUS- I KNOW I'M A STRANGER TO YOU, BUT-

LAW, I DON'T KNOW YOU EITHER!

I CAN MAKE YOUR FUTURE SAFE- PROSPEROUS- HAPPY!

LAND SAKES!

I DON'T KNOW WHAT TO SAY-

HE IS HANDSOME- AND SO ROMANTIC-

WHAT YOU NEED IS PROTECTION-

THUMP!

THUMP!

AH-H!

AS I SAID BEFORE, YOU NEED PROTECTION- THAT'S WHY I'M HERE!

OH, MISTER- THIS IS SO SUDDEN!

YOU GOT ME WRONG- I WAS TALKING ABOUT INSURANCE!

FLOP!

Jane Arden's Wardrobe



CAROL JEROME ANN ARBOR, MICH.

MARILYN IRWIN, SYRACUSE, N.Y.

EDNA LEE GRITE, HARTFORD, KY.

GRACE MARIE COON, COMPTON, CALIF.

3-29

JUNGLE JIM BY ALEX RAYMOND

HAVING CONDUCTED THE CLERGYMAN AND HIS DAUGHTER TO THEIR CAMP, JIM BIDS THEM FAREWELL------

Registered U. S. Patent Office

NO, JIM--MY PLACE IS HERE WITH THESE NATIVES--I MUST LEAD THEM FROM THE PAGAN WORSHIP OF THE BAT WOMAN TO THE PATHS OF RIGHTEOUSNESS

WELL, I'M SORRY I CAN'T PERSUADE YOU TO COME BACK WITH ME--GOOD LUCK, REVEREND----

IF I HAD OBEYED FATHER AND STAYED AT THE HOTEL, I WOULDN'T HAVE CAUSED YOU ALL THIS TROUBLE

FORGET IT, LYNNE--I HAD A SWELL TIME--

WOULD IT BE POSSIBLE FOR ONE SO LOWLY AS MYSELF TO SPEAK TO THE HONORABLE BARTENDER ----ALONE?

SURE, AN' WHY NOT?

MEANWHILE, BACK IN THE CAFE OF PATRICK O'SHAUGHNESSY FLYNN:-----

WHY, I AIN'T SEEN JIM FER TWO MONTHS--SURE, AN' HE'LL BE PULLIN' IN HERE ANY DAY NOW--

IT IS OF UTMOST IMPORTANCE THAT THE LETTER BE GIVEN TO THE ESTEEMED GENTLEMAN------



UNKNOWN TO JIM, THE RIVER BEARS HIM TOWARD THE ADVENTURE OF HIS LIFE!

© 1936, King Features Syndicate, Inc., Great Britain rights reserved.

FLASH GORDON ✣ By ALEXANDER RAYMOND

CAN WE RUN THIS CAR THROUGH THE STREETS?

I'LL TRY

FLASH HAS PARALYZED THE CAPTURED MING AND HOPES TO BLUFF HIS WAY OUT OF THE CITY-------

AS THE CAR SPEEDS THROUGH THE STREETS THE UNSUSPECTING TOWNSPEOPLE SALUTE THEIR EMPEROR-----

AS THEY APPROACH A GROUP OF ARMED GUARDSMEN, MING SUDDENLY LEAPS TO HIS FEET--------

GUARDS! STOP THIS CAR! SHOOT THESE THREE PRISONERS!



FLASH GIVES THE CAR THE GUN--IT CAREENS WILDLY THROUGH THE PANIC-STRICKEN GUARDS-------



AND CRASHES AGAINST A PILLAR, CASTING ITS OCCUPANTS TO THE STREET-------

© 1936, King Features Syndicate, Inc., Great Britain rights reserved

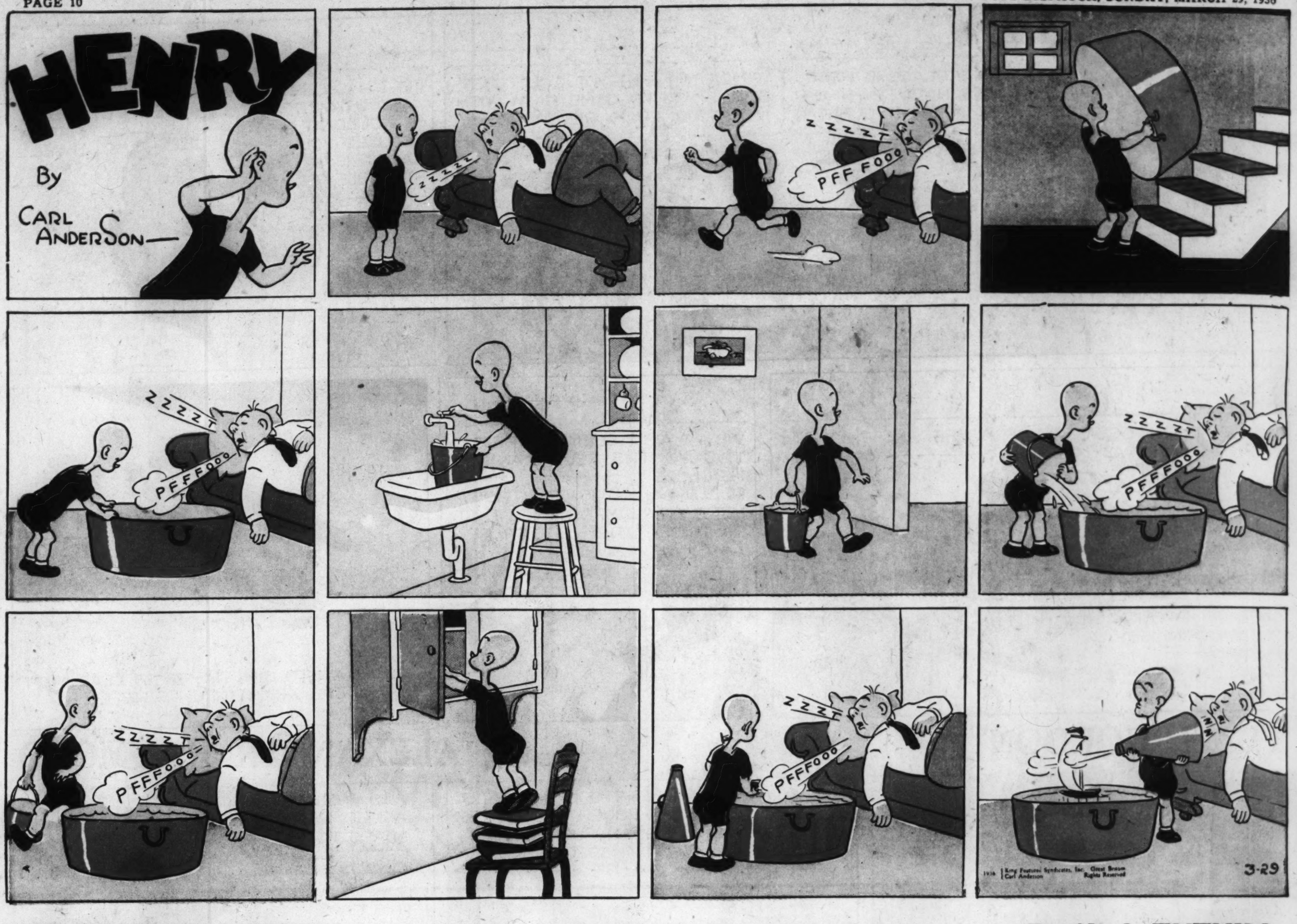
WHILE FLASH HOLDS OFF THE ENRAGED SOLDIERS, DALE AND ZARKOV SLIP INTO A PRIVATE HOME---

NEXT WEEK: ESCAPE!

3-29

HENRY

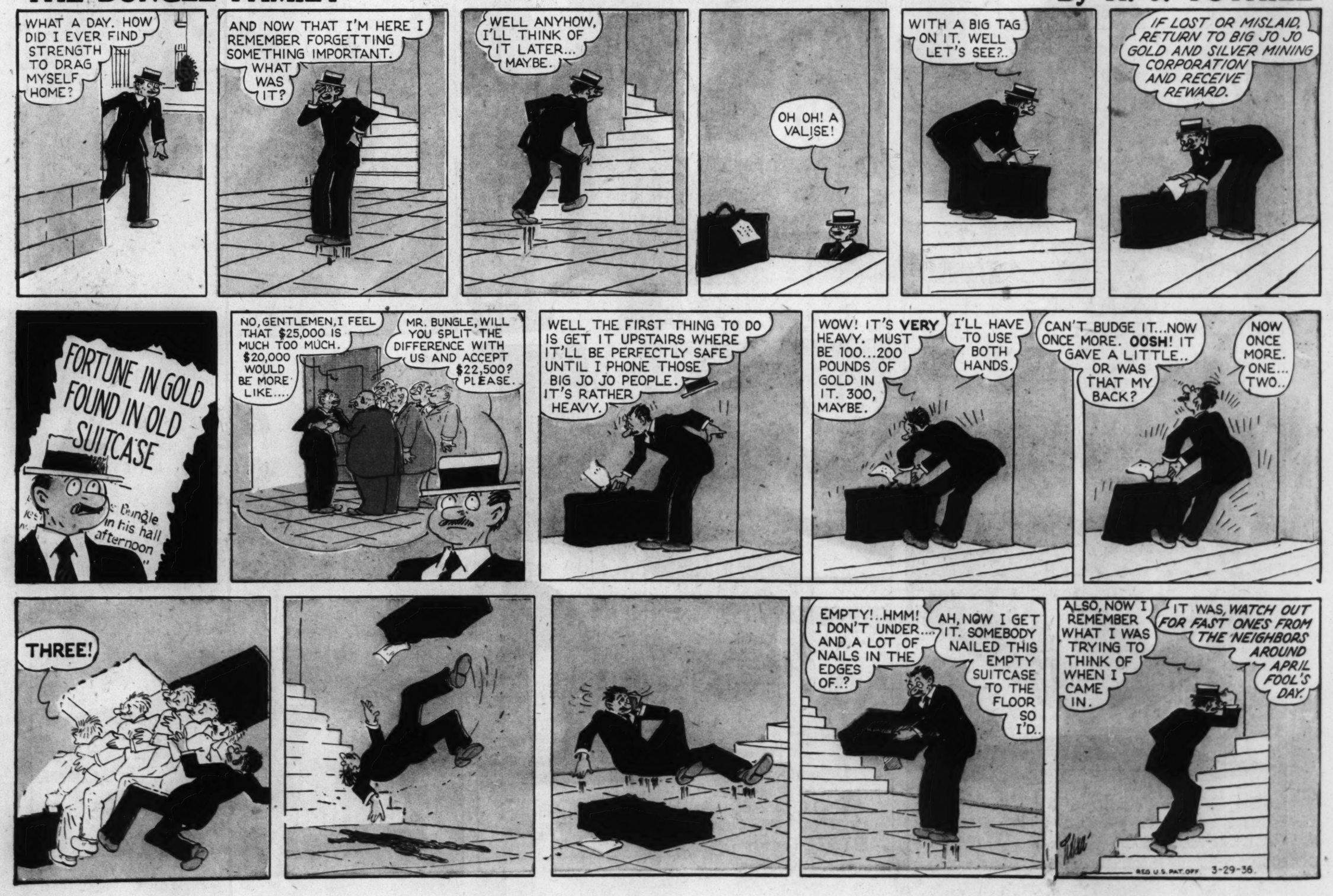
By CARL ANDERSON



THE BUNGLE FAMILY

This comic appears every day in the Daily Post-Dispatch

By H. J. TUTHILL



Ella Cinders

By BILL CONSELMAN and CHARLIE PLUMB—

BLACKIE IS STILL UNDER THE INFLUENCE OF THAT "DREAM" PILL YOU GAVE HIM --- HE'S HAVING TERRIBLE NIGHTMARES!

HE EVIDENTLY THINKS HE'S GOING OVER NIAGARA FALLS ON A LOG! YOU'VE GOT TO GET HIM OUT OF IT!

I'LL GIVE HIM A PILL FROM ANOTHER BOTTLE AND HE'LL DREAM HE'S IN AFRICA! IT'LL REALLY WORK, DR. WHIPPLE!

SEE! IT WORKED --- HE'S PROBABLY DREAMING HE'S IN AFRICA RIGHT THIS MINUTE!

I THINK THE WHOLE THING IS **CRAZY!**

IF THERE'S ANYTHING TO THIS "DREAM PILL" I'LL FIND OUT! GIVE ME ONE FROM THE SAME BOTTLE!

HE'S ASLEEP TOO! THE LAST TIME I TOOK A PILL FROM THAT BOTTLE I DREAMED I WAS CHASED BY A TIGER! I GOT AWAY FROM IT BY CLIMBING A TREE!

IF I CAN ONLY GET OUT ON THAT OVERHANGING LIMB I'LL BE SAFE!

I MADE IT!

G-R-R-OWL!

BLACKIE --- **BLACKIE!** WAKE UP! WAKE UP!!

HE DOESN'T HEAR YOU!

BLACKIE, MOVE OVER AND MAKE ROOM FOR **DR. WHIPPLE!**

Advertisement

Advertisement

Advertisement

Advertisement

POOR DON'S STUCK WITH BILL'S SISTER —SHE'S A SIGHT THESE DAYS!

A BAD CASE OF PIMPLES ALMOST RUINED THINGS FOR SUE

OH, MOTHER, ISN'T IT **WONDERFUL**.. BILL'S BRINGING HIS ROOMMATE DOWN FOR THE GLEE CLUB CONCERT AND DANCE

DAD - I'VE JUST **GOT** TO MAKE A HIT WITH BILL'S ROOMMATE. YOU'LL GIVE ME A NEW DRESS, WON'T YOU?..... AND A PAIR OF THOSE CUTE SATIN SANDALS ..... AND.....

GO EASY, YOUNGSTER, GO EASY.... REMEMBER I'M NOT A BANK

DID YOU **HEAR**, WE'RE **ACTUALLY** GOING TO SEE BILL'S FAMOUS ROOMMATE

YES - BUT THE POOR BOY'S STUCK WITH BILL'S SISTER. SHE'S REALLY A CUTE KID - BUT SHE HAS **AWFUL PIMPLES**

OH! IS **THAT** WHAT THEY SAY ABOUT ME?

I C-CAN'T GO NOW.. IT'S ALL **SPOILED**.. THE BOYS WON'T WANT TO TAKE ME WHEN THEY SEE THESE AWFUL PIMPLES

THERE, THERE, HONEY.. I'VE BEEN TALKING TO THE DOCTOR AND HE SAYS FLEISCHMANN'S YEAST OUGHT TO CLEAR UP YOUR FACE IN **PLENTY** OF TIME FOR THE DANCE

LATER

OH, MOTHER, ISN'T HE THE **BEST LOOKING** THING YOU **EVER** SAW! THANK HEAVENS I GOT RID OF THOSE HORRID HICKIES....

YOU KNOW.. I'M GOING TO DATE YOU UP **RIGHT NOW** FOR OUR FRAT DANCE NEXT MONTH

WELL, DON SURE HAS FALLEN HARD FOR LITTLE SISTER SUSIE!

DON'T LET ADOLESCENT PIMPLES PREVENT YOU FROM STEPPING OUT

YOUNG people in their teens and early twenties are very likely to be plagued by skin blemishes.

At this time, after the beginning of adolescence—from about 13 to 25 years of age, or even longer—important glands develop and final growth takes place. This causes changes throughout the system. The skin, especially, becomes highly sensitive. Waste poisons in the blood irritate this sensitive skin, causing unsightly pimples to break out.

Many doctors prescribe Fleischmann's fresh Yeast in treating adolescent pimples. It clears these skin irritants out of the blood. Then the pimples disappear'

Eat Fleischmann's Yeast *regularly*—three cakes a day, before meals. Eat it plain, or in a little water until your skin is clear. Start today!



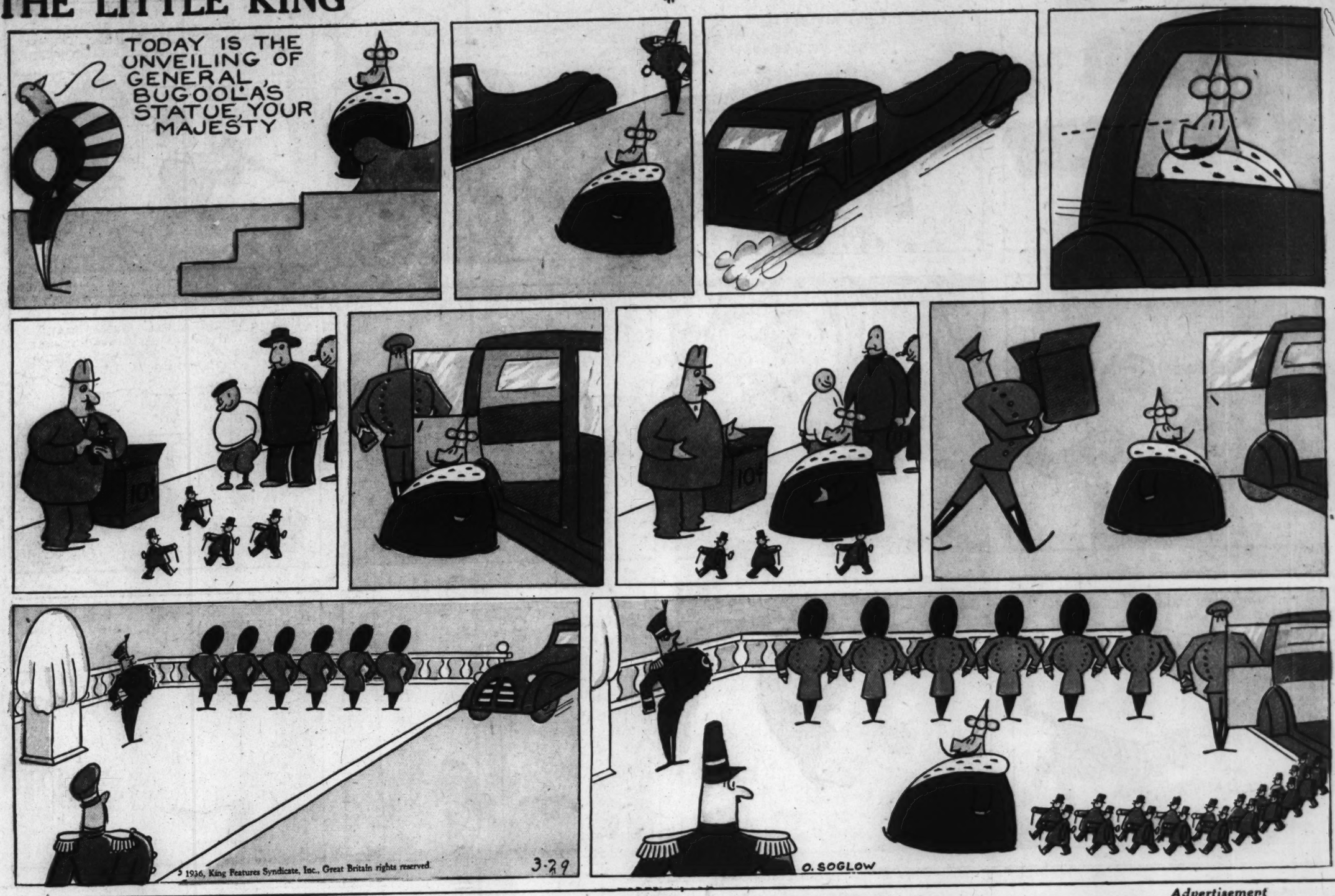
—*clears the skin*

by clearing skin irritants out of the blood

Copyright, 1936, Standard Brands Incorporated.

THE LITTLE KING

By O. SOGLOW



Advertisement

Advertisement

$5,000 cash

To introduce you to KRAFT

DAIRY-FRESH Caramels



Luscious, rich caramels that *stay* fresh and "chewy"! Kraft Dairy-Fresh Caramels! You get *six* in a protective wrapper for only a nickel. The biggest nickel's worth of quality caramels you've ever had!

You see, Kraft experts have discovered a new way to make caramels richer and stay fresh longer. Now they can use *gallons and gallons more* fresh, rich milk in every batch. That's why these new caramels are such a fine energy-giving, body-building food, too. You'll say Dairy-Fresh Caramels are the best ever. Taste them today!



5¢ AT CANDY COUNTERS EVERYWHERE



WRITE A LAST LINE FOR THE LIMERICK

FIRST PRIZE	$500.00
SECOND PRIZE	$250.00
THIRD PRIZE	$150.00
FOURTH PRIZE	$100.00
10 PRIZES OF	$ 50.00
25 PRIZES OF	$ 25.00
100 PRIZES OF	$ 15.00
275 PRIZES OF	$ 5.00

AND 1000 OTHER PRIZE WINNERS WILL EACH GET A POUND BOX OF KRAFT DAIRY-FRESH CARAMELS!

This is the second *Kraft Caramel Contest—another short-time one with a whole new set of 1414 prizes!*

Get going on it right now and win. *All you have to do is taste these swell new caramels and then write a last line to the limerick . . . and that's fun, too. Here are the easy rules:*

READ THESE RULES

1. Think up a last line for the above limerick on Kraft Dairy-Fresh Caramels.
2. Write your last line on a sheet of paper and sign your name and address plainly.
3. To your entry, attach the printed wrapper from one five-cent package of Kraft Dairy-Fresh Caramels.
4. Submit as many last line suggestions as you like, each on a separate sheet of paper and accompanied by a Kraft Caramel wrapper
5. Mail your entries to Kraft-Phenix Cheese Corporation, Dept. 401-d, Chicago, Illinois.
6. Contest closes April 24! All entries must be postmarked before midnight of that date. Winners will be notified by mail as soon as possible. Kraft will correspond with no other contestants.
7. Winning entries will be those which, following limerick form, are in the judges' opinion most apt and interesting. The decisions of the judges must be accepted as final. In case of a tie duplicate prizes will be awarded. All entries become the property of Kraft-Phenix.
8. Men, women and children are eligible to enter this contest—everyone except employees of the Kraft-Phenix Cheese Corporation, their advertising agency and their families.

2nd Contest
This one closes April 24